

ELMAVAN 3D WAVEFORMS (Measured data sampled at 50 kHz) 51000 packets of 144 samples from 2016-02-27T18:59:34.075.000.

Processed Sun Apr 17 03:05:22 2016 by ELM ver.2012-10-06 from 001__elm20160227_185933__dat00.bin

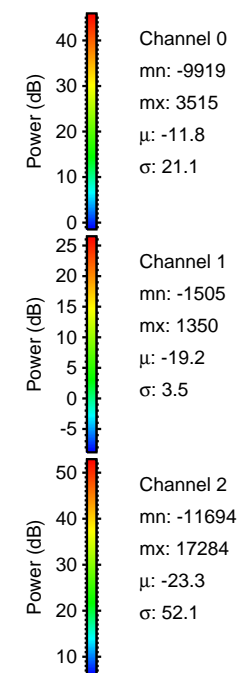
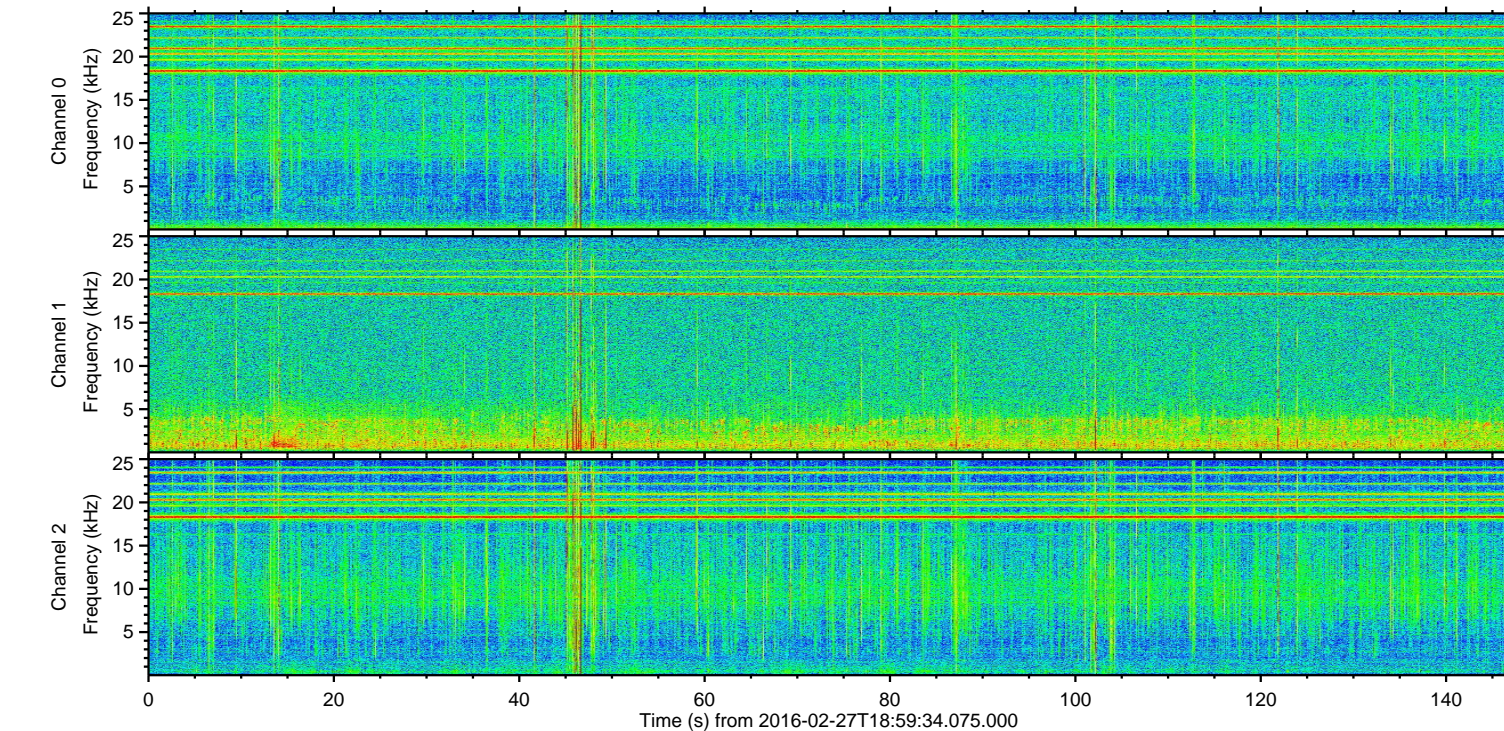
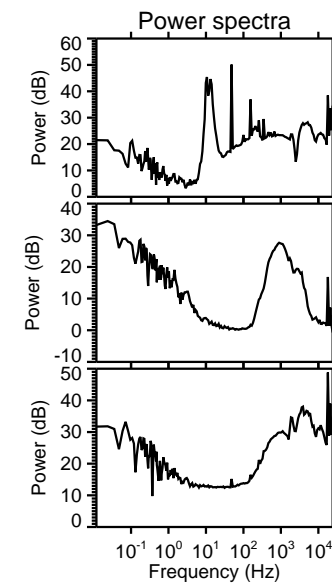
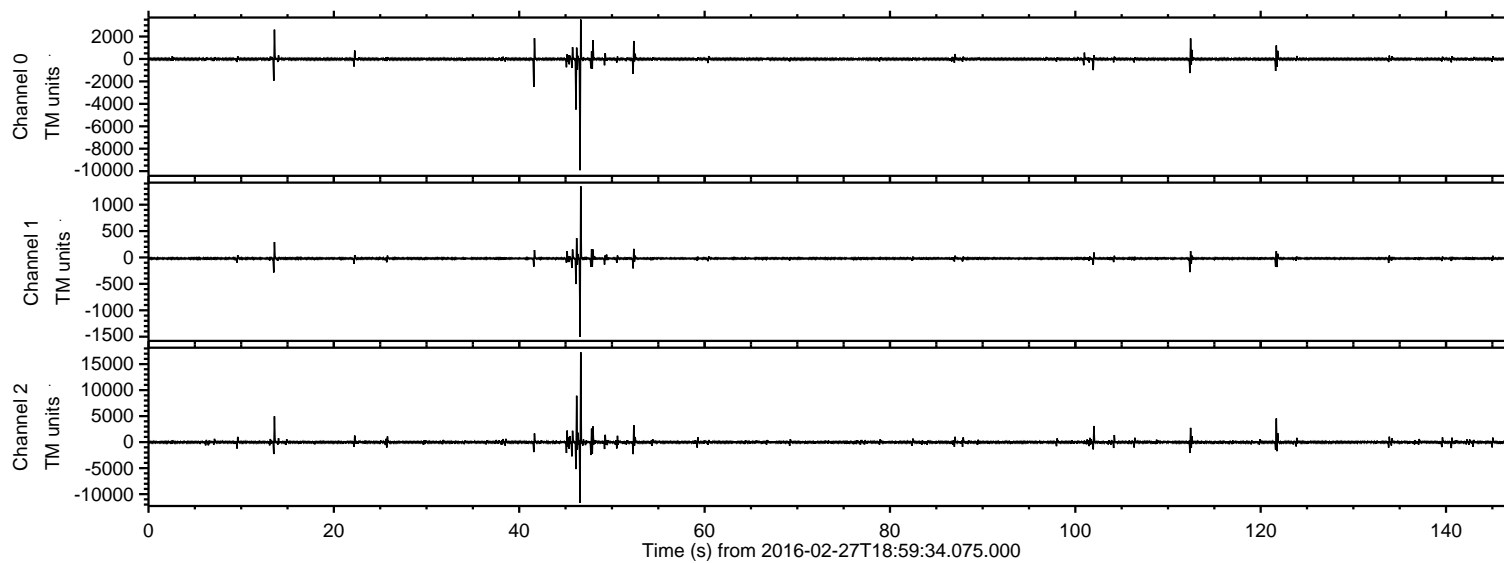

ELMAVAN 3D WAVEFORMS (Measured data sampled at 50 kHz) 51000 packets of 144 samples from 2016-02-27T18:59:34.075.000. Part 47/147

Processed Sun Apr 17 03:05:34 2016 by ELM ver.2012-10-06 from 001__elm20160227_185933__dat00.bin

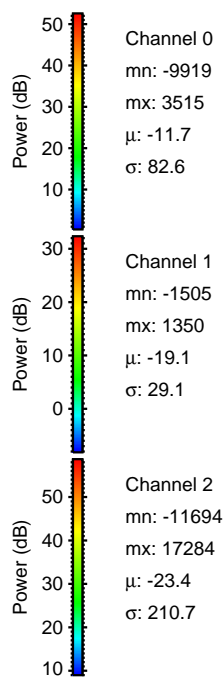
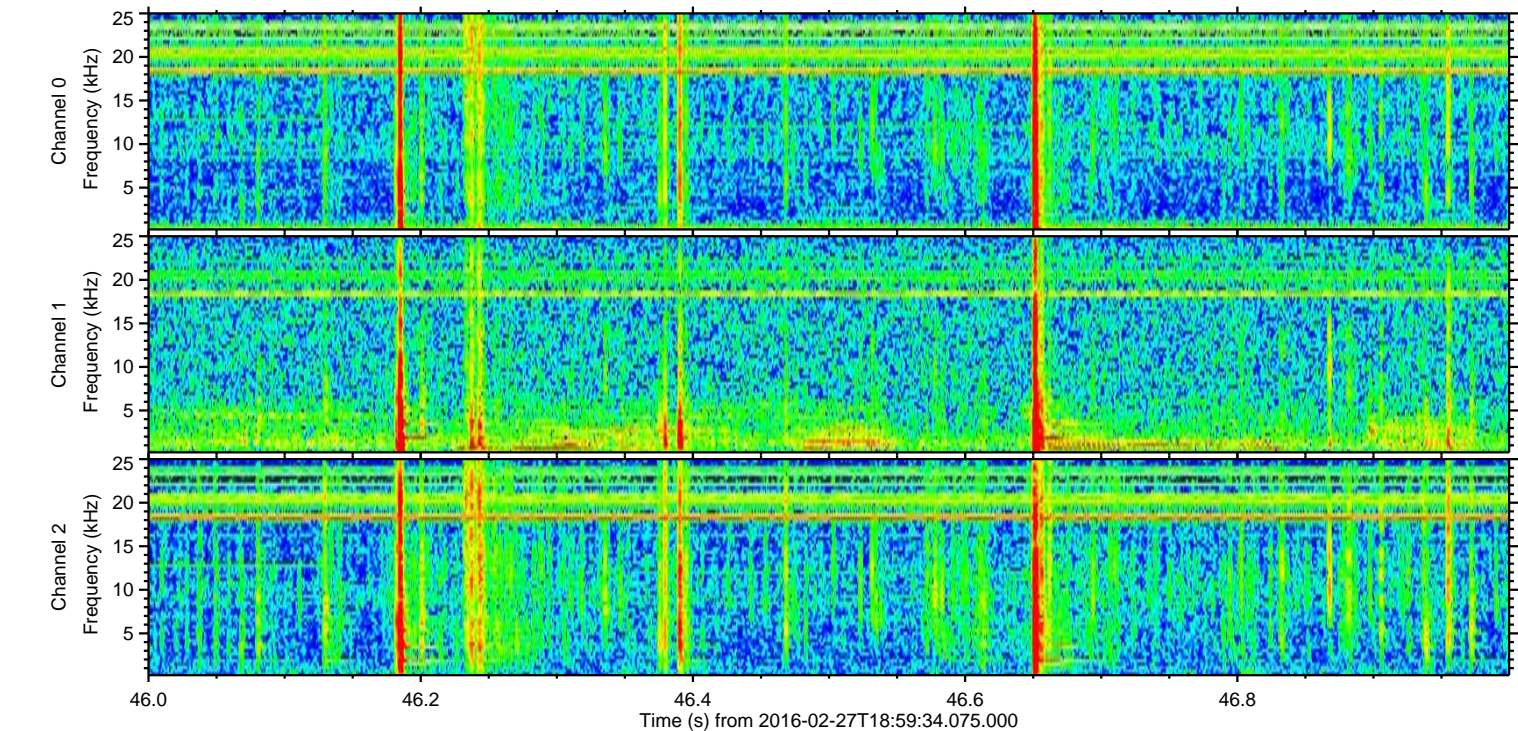
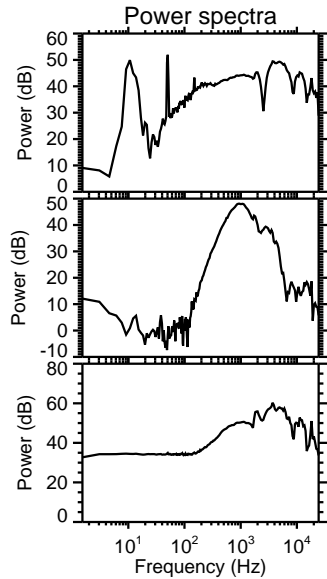
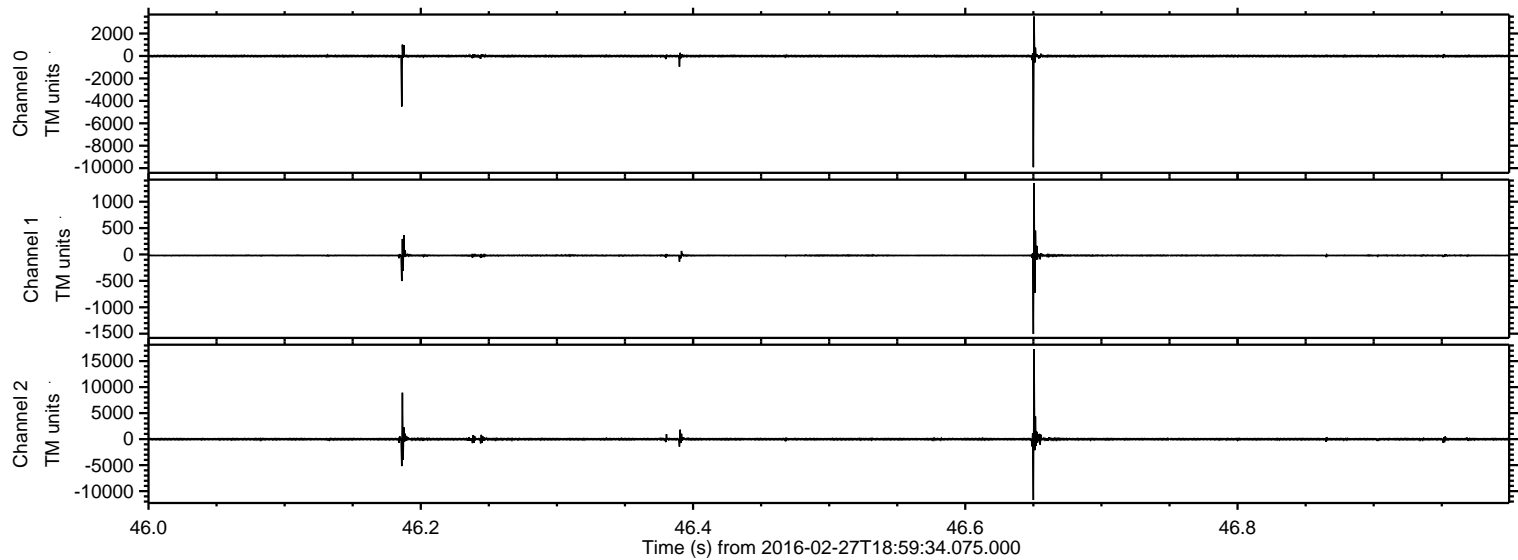

Processed Sun Apr 17 03:05:35 2016 by ELM ver.2012-10-06 from 001__elm20160227_185933__dat00.bin

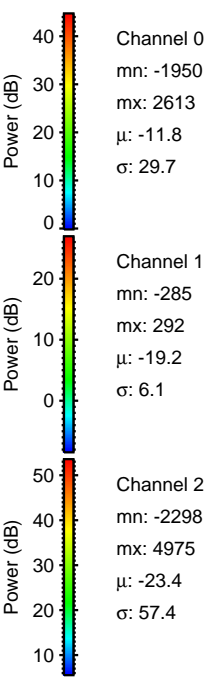
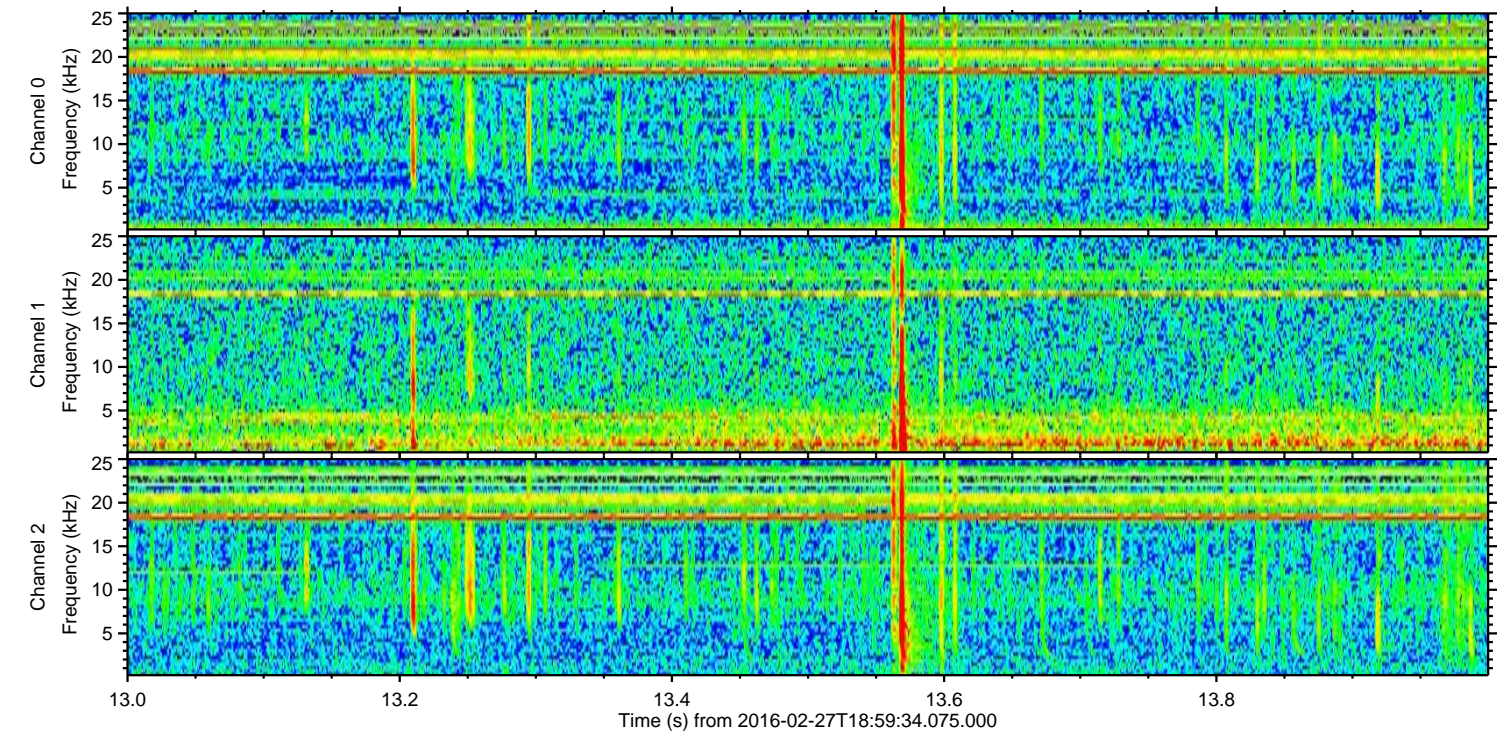
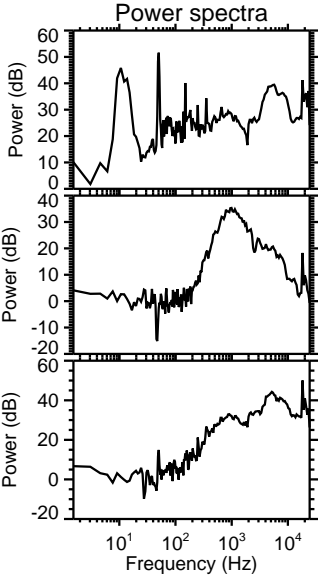
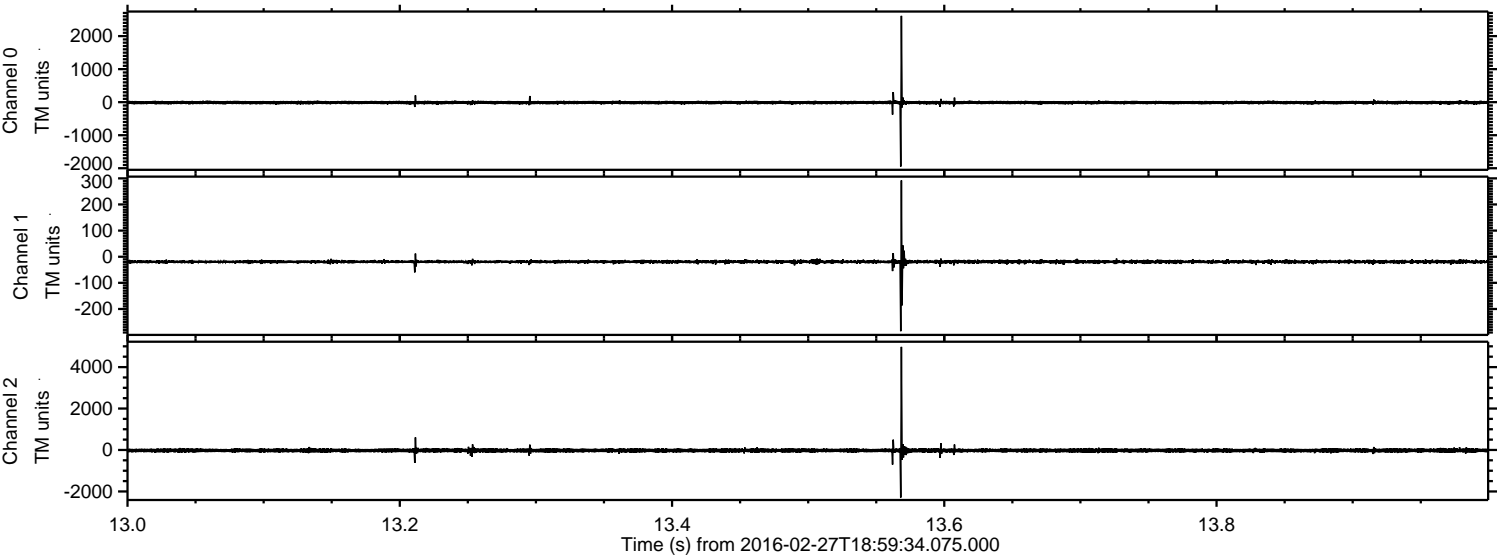

ELMAVAN 3D WAVEFORMS (Measured data sampled at 50 kHz) 51000 packets of 144 samples from 2016-02-27T18:59:34.075.000. Part 122/147

Processed Sun Apr 17 03:05:36 2016 by ELM ver.2012-10-06 from 001__elm20160227_185933__dat00.bin

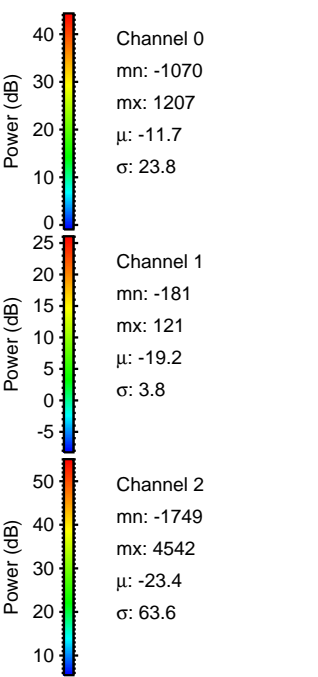
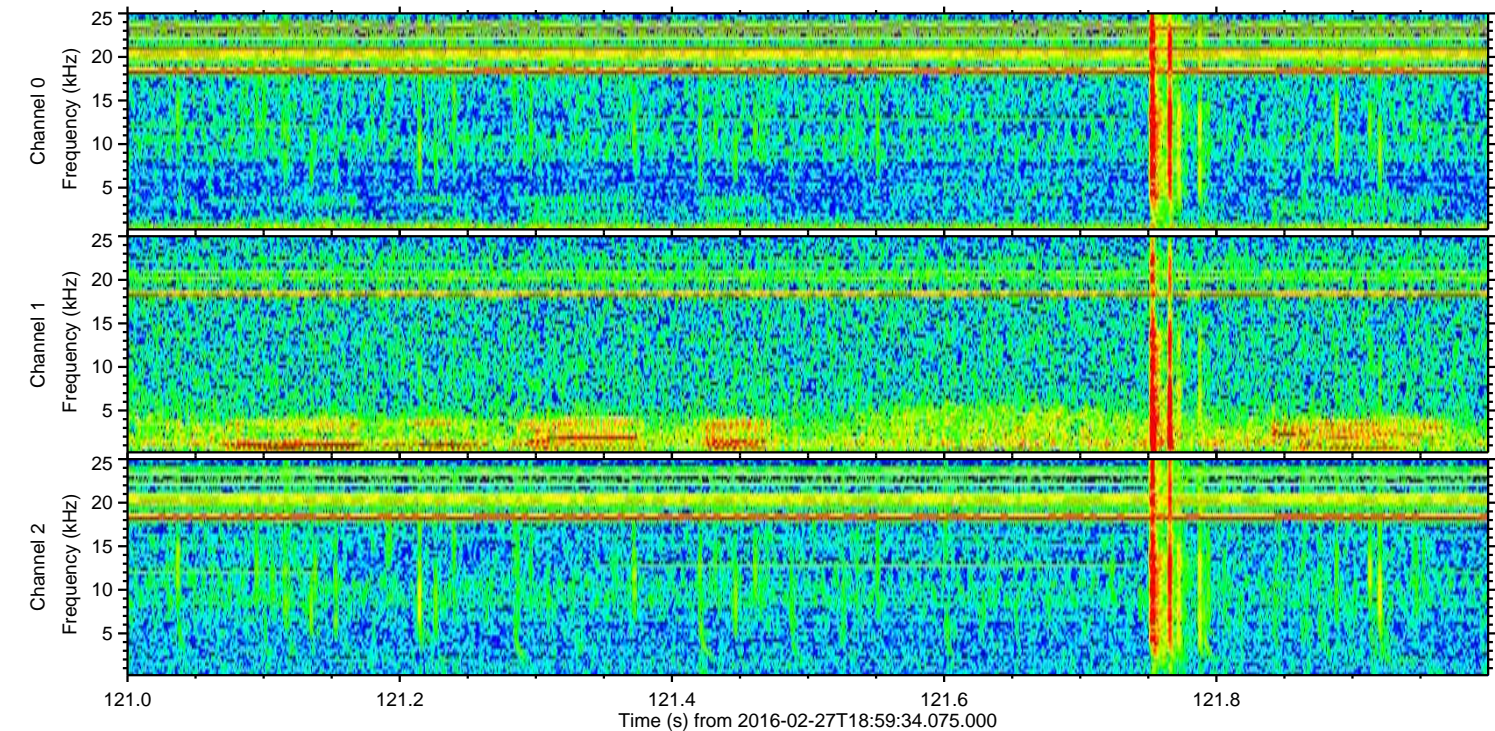
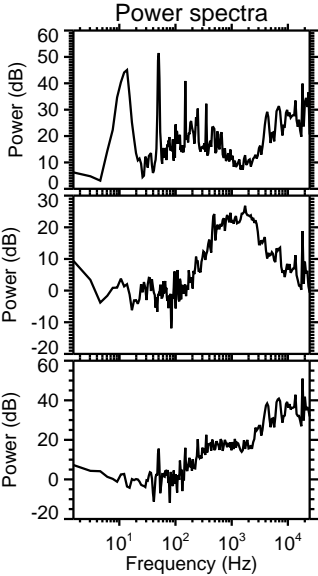
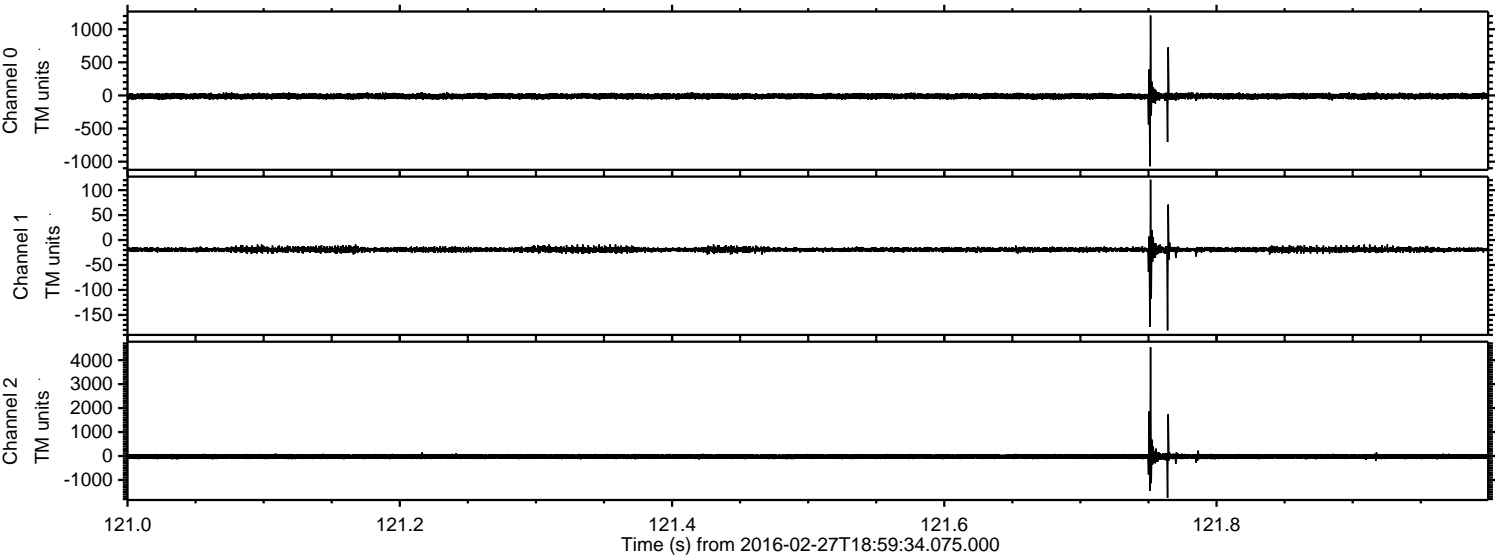

Processed Sun Apr 17 03:05:37 2016 by ELM ver.2012-10-06 from 001__elm20160227_185933__dat00.bin

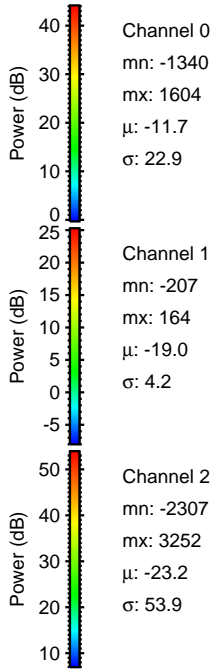
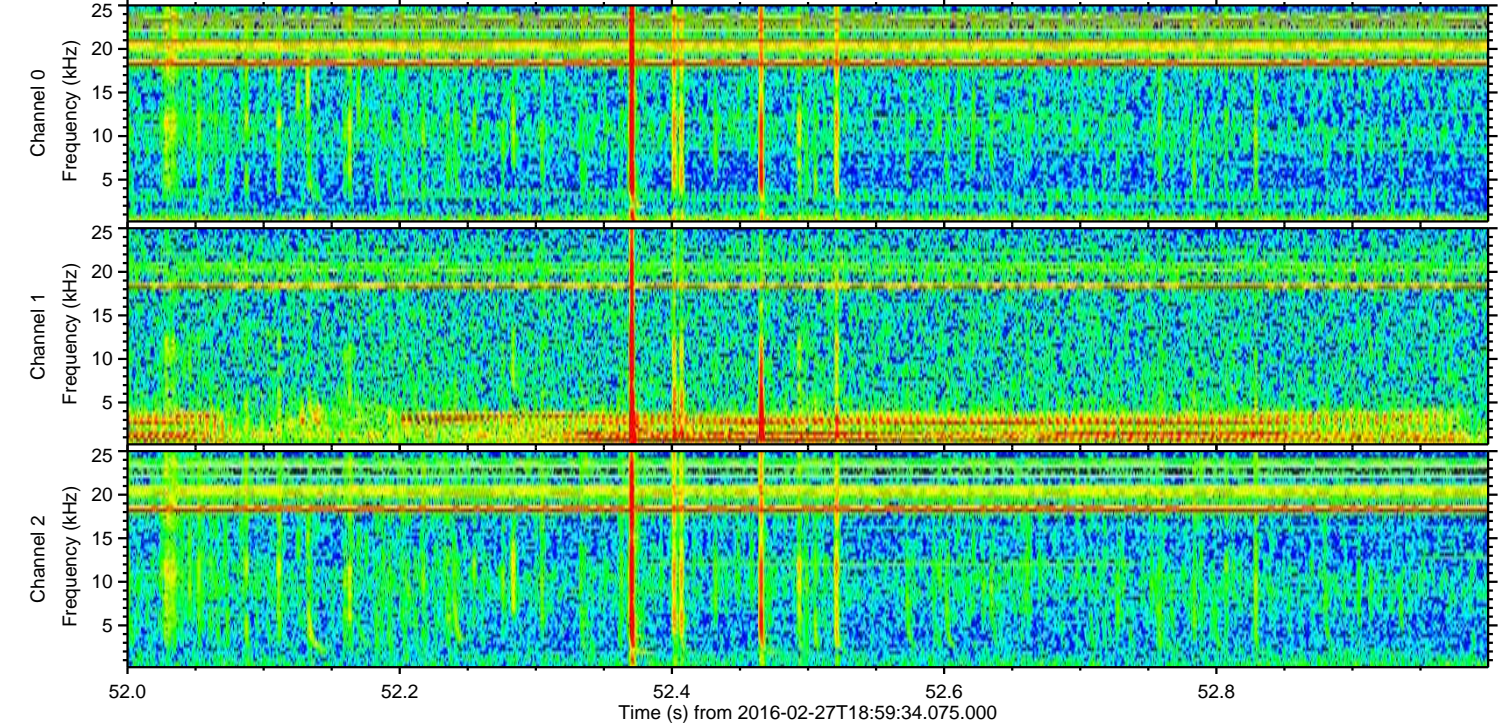
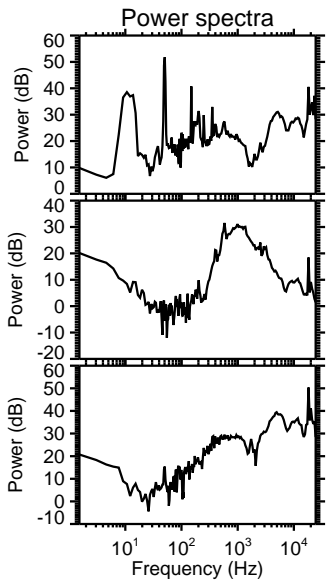
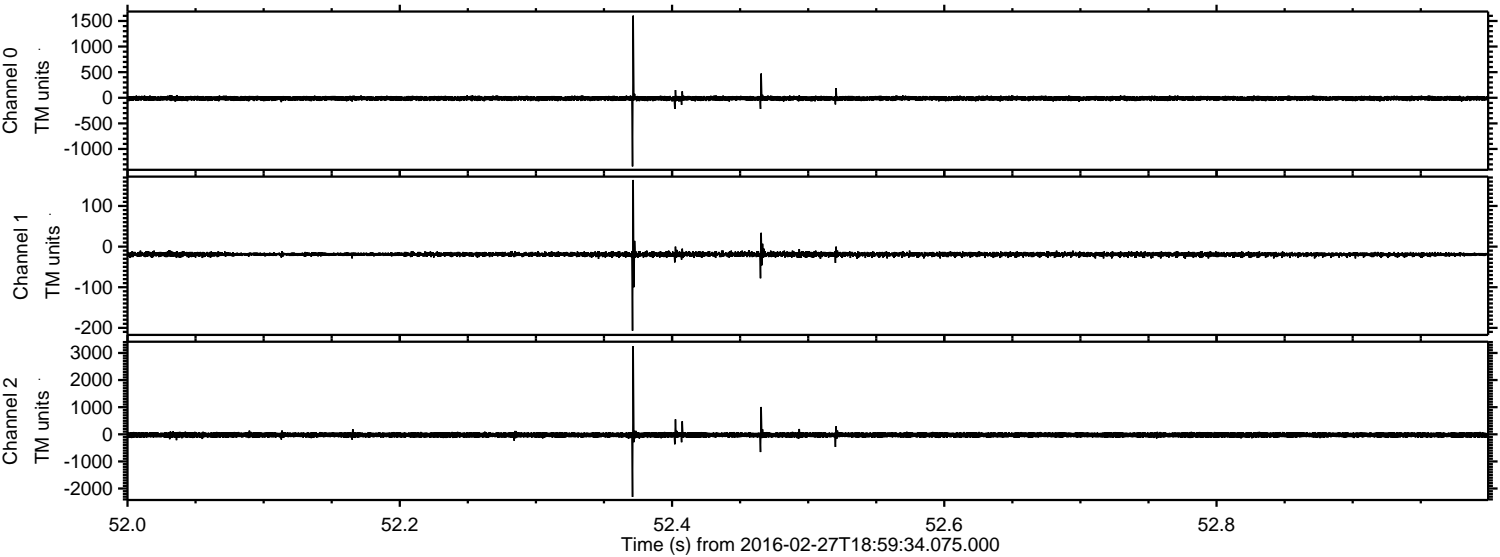

ELMAVAN 3D WAVEFORMS (Measured data sampled at 50 kHz) 51000 packets of 144 samples from 2016-02-27T18:59:34.075.000. Part 103/147

Processed Sun Apr 17 03:05:38 2016 by ELM ver.2012-10-06 from 001__elm20160227_185933__dat00.bin

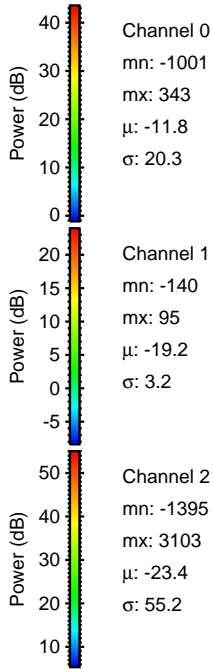
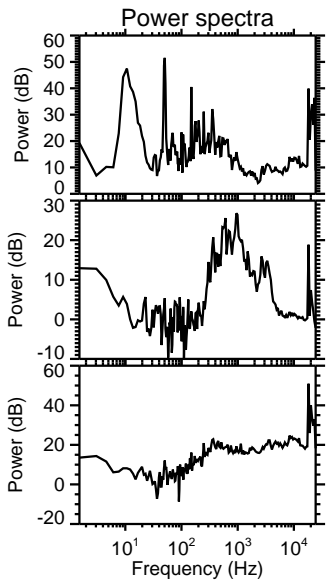
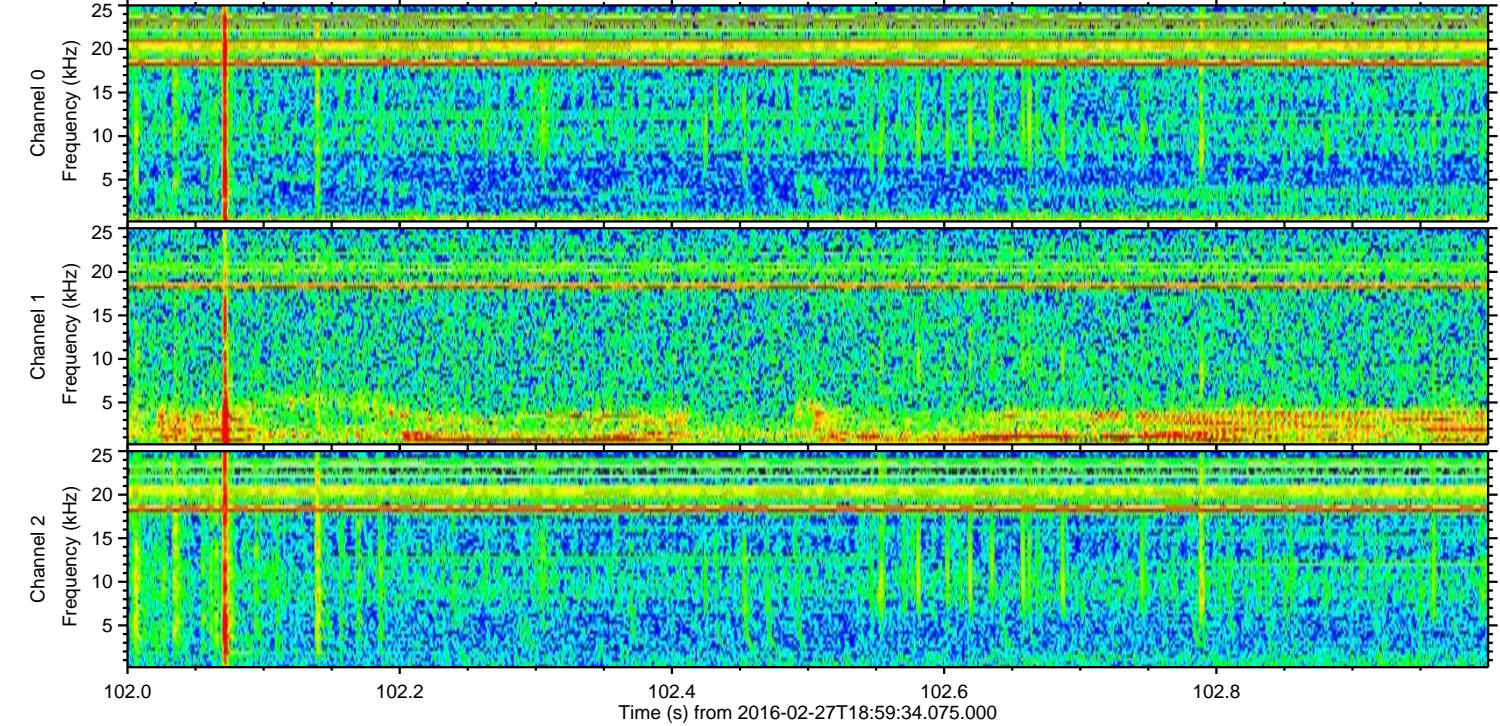
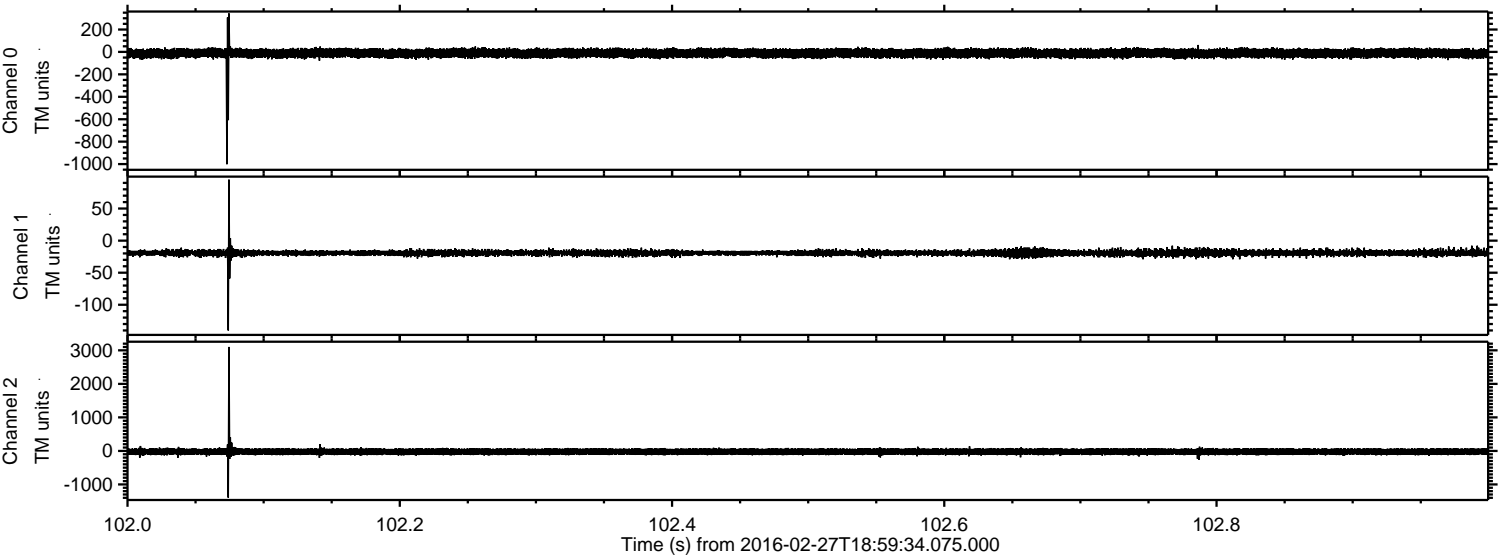

Processed Sun Apr 17 03:05:39 2016 by ELM ver.2012-10-06 from 001__elm20160227_185933__dat00.bin

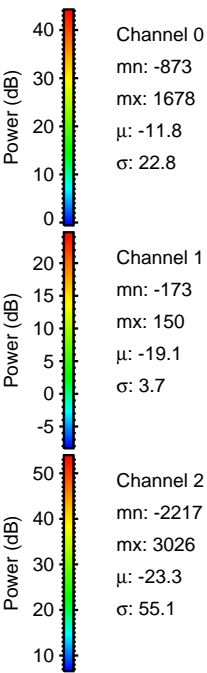
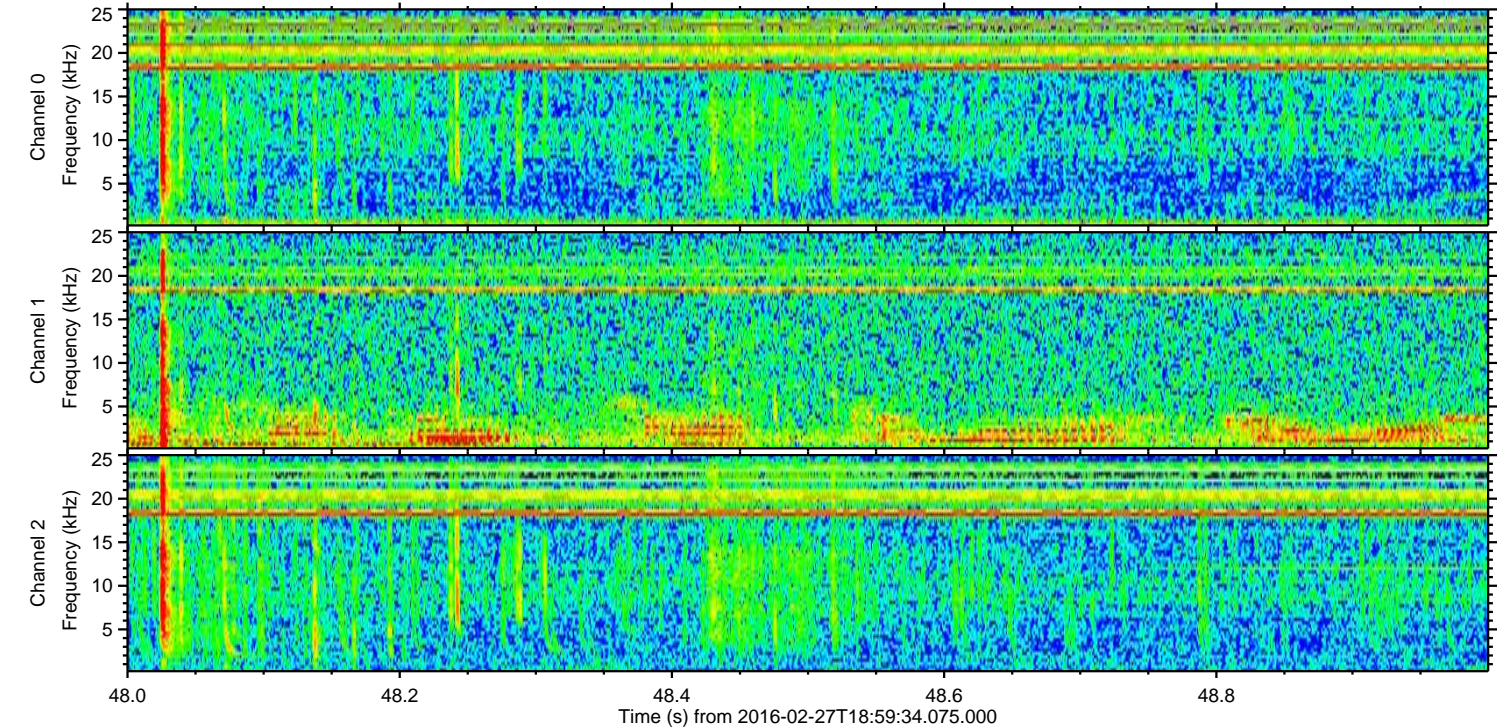
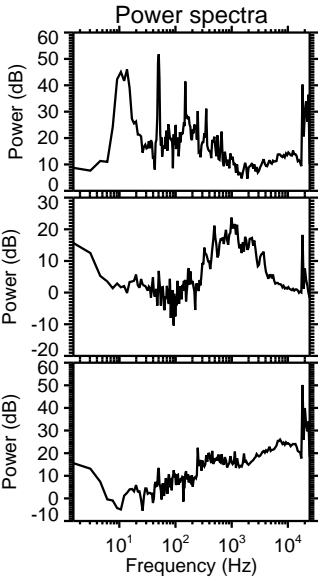
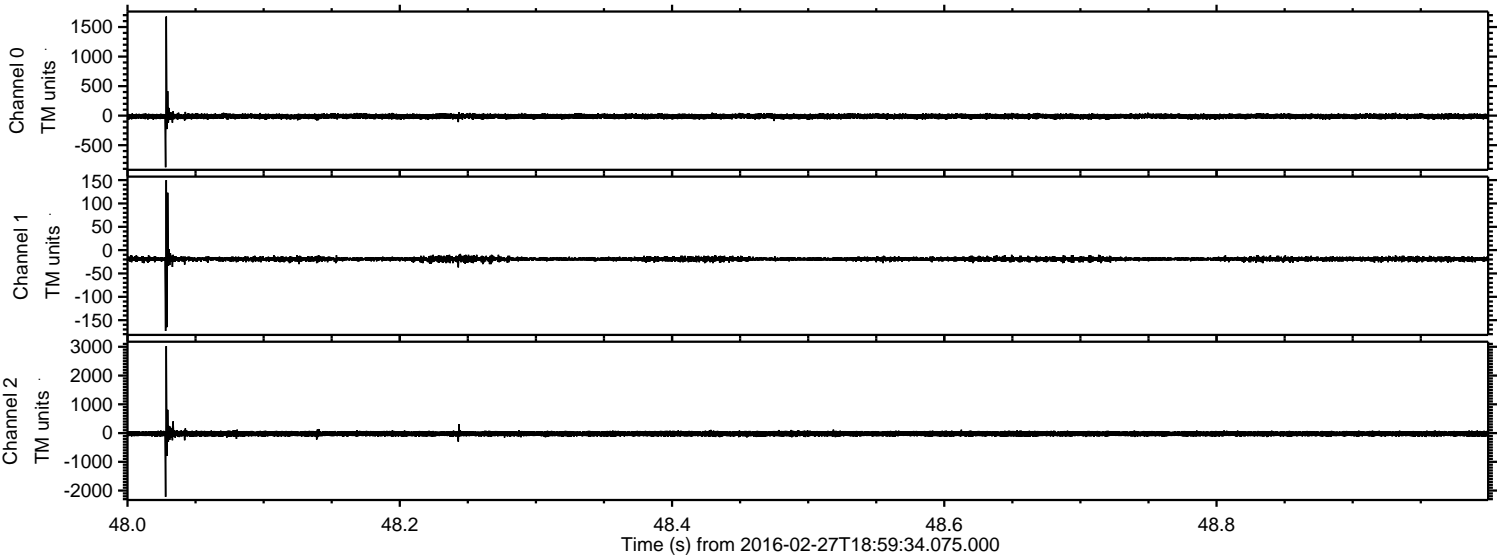

ELMAVAN 3D WAVEFORMS (Measured data sampled at 50 kHz) 51000 packets of 144 samples from 2016-02-27T18:59:34.075.000. Part 113/147

Processed Sun Apr 17 03:05:40 2016 by ELM ver.2012-10-06 from 001__elm20160227_185933__dat00.bin

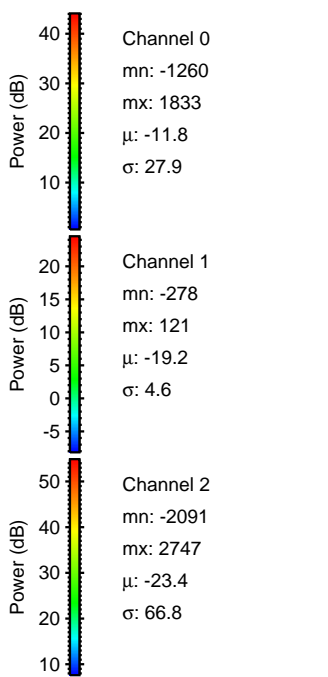
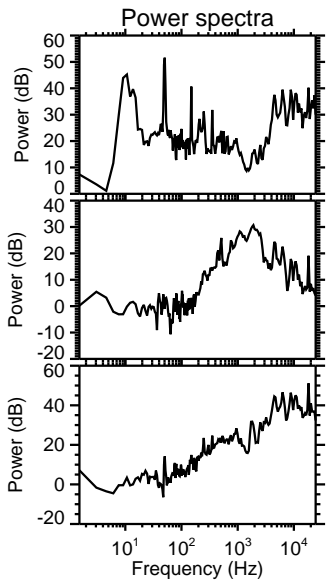
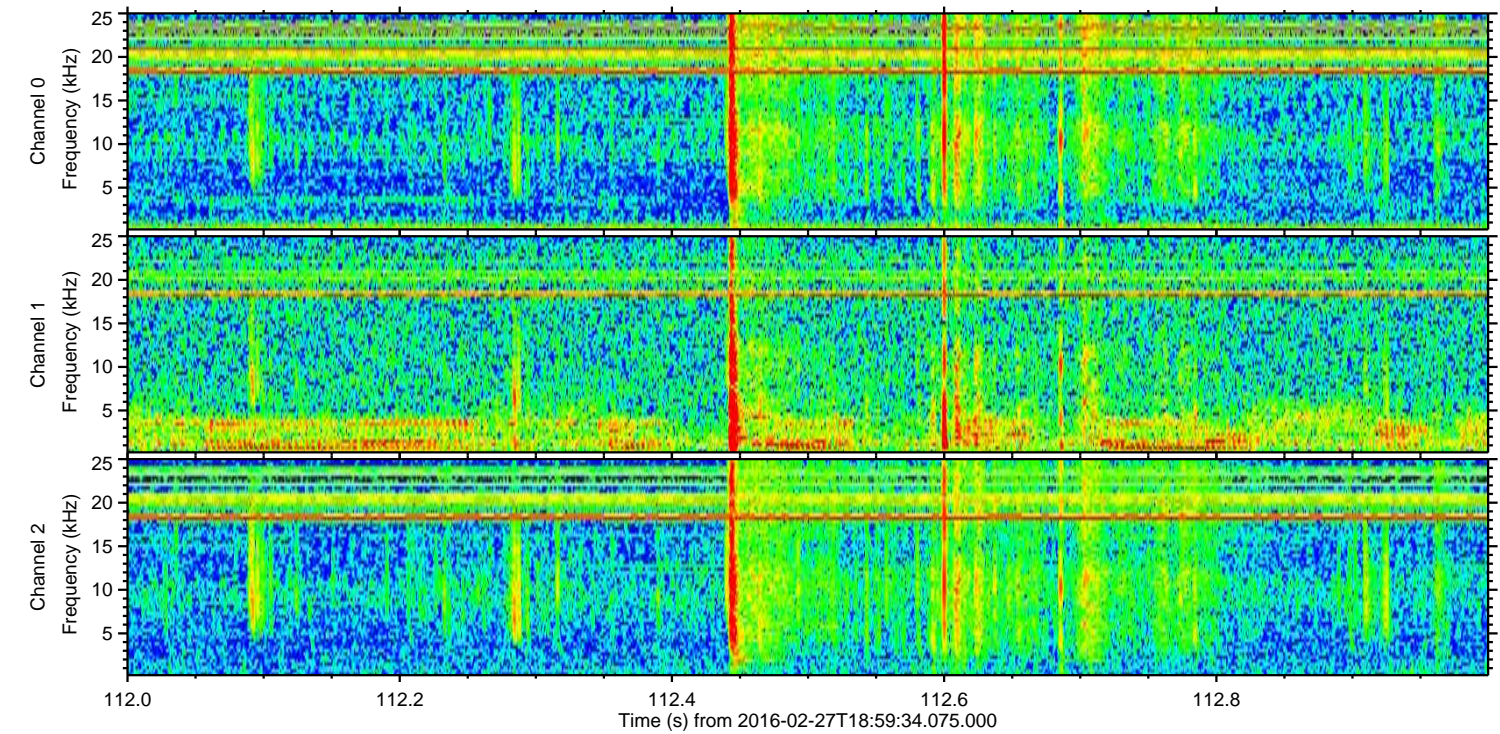
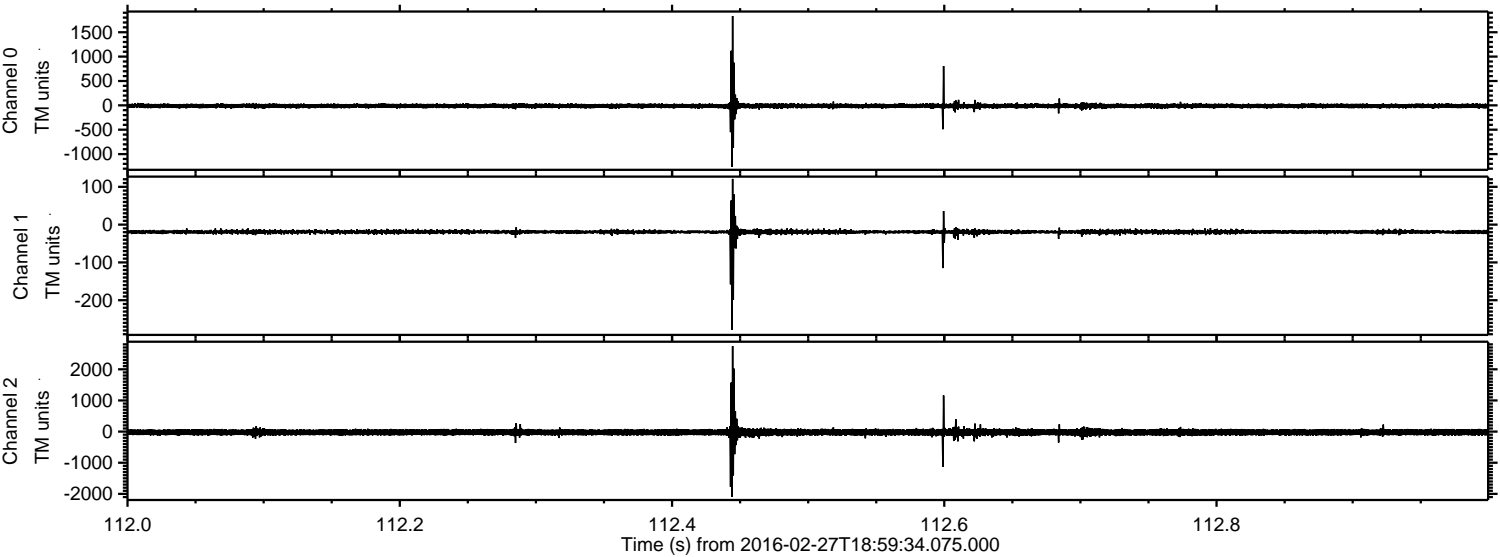

Processed Sun Apr 17 03:05:41 2016 by ELM ver.2012-10-06 from 001__elm20160227_185933__dat00.bin

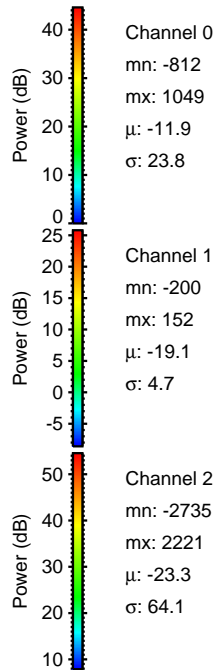
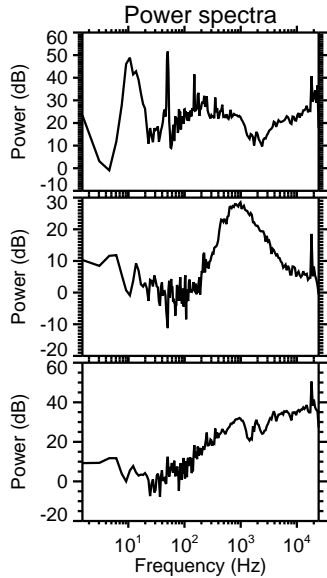
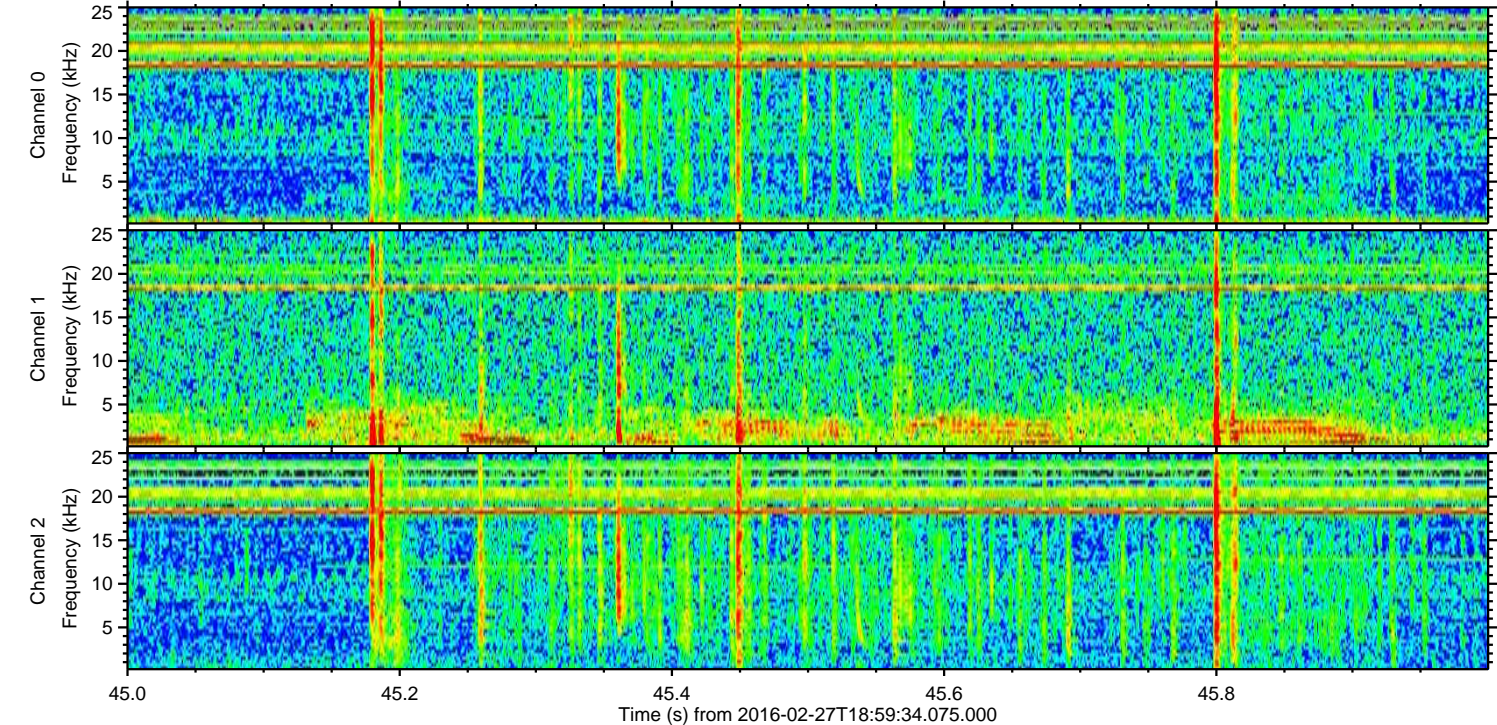
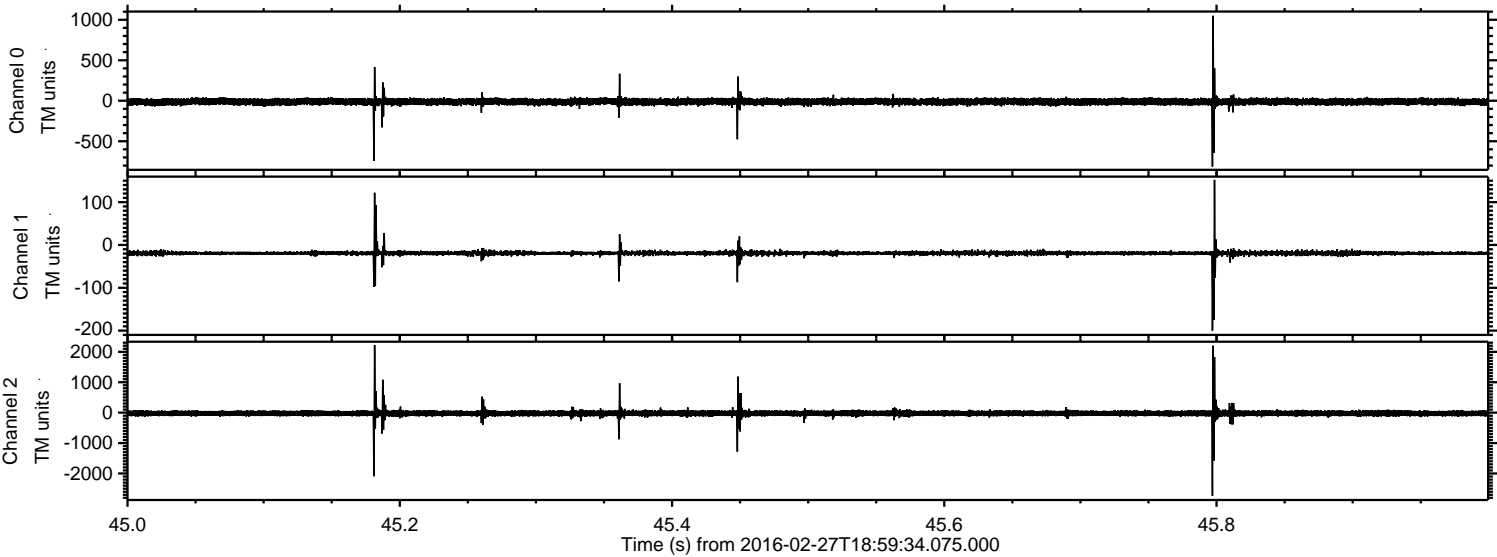

Processed Sun Apr 17 03:05:41 2016 by ELM ver.2012-10-06 from 001__elm20160227_185933__dat00.bin

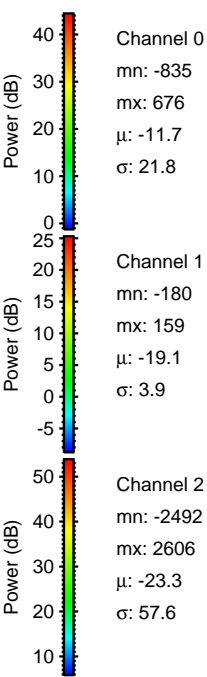
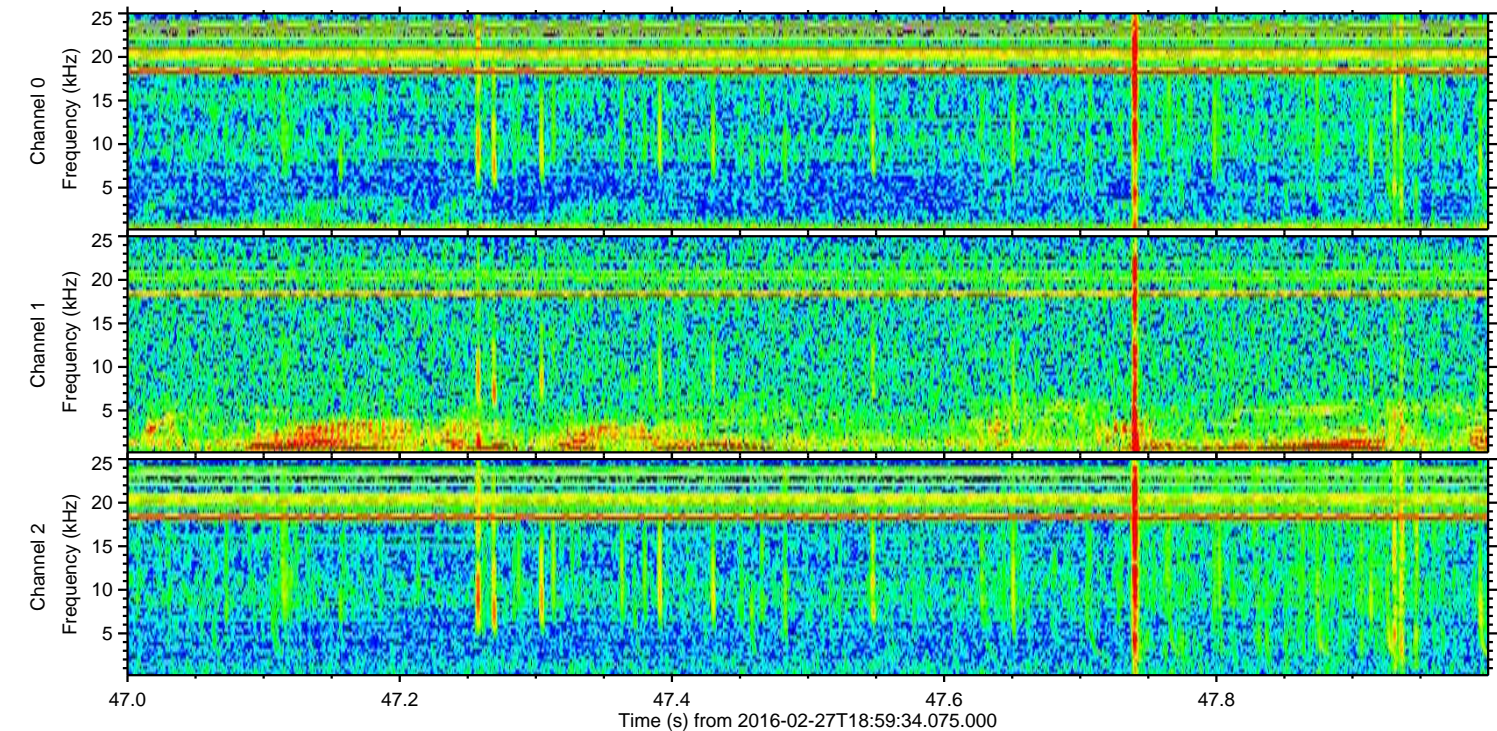
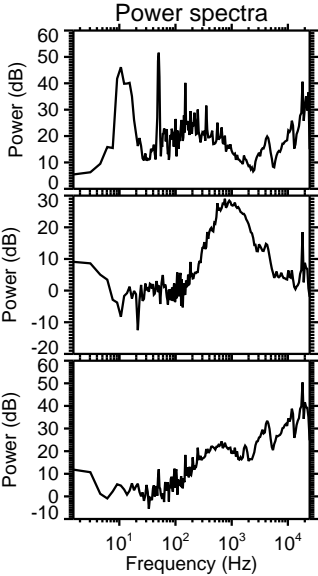
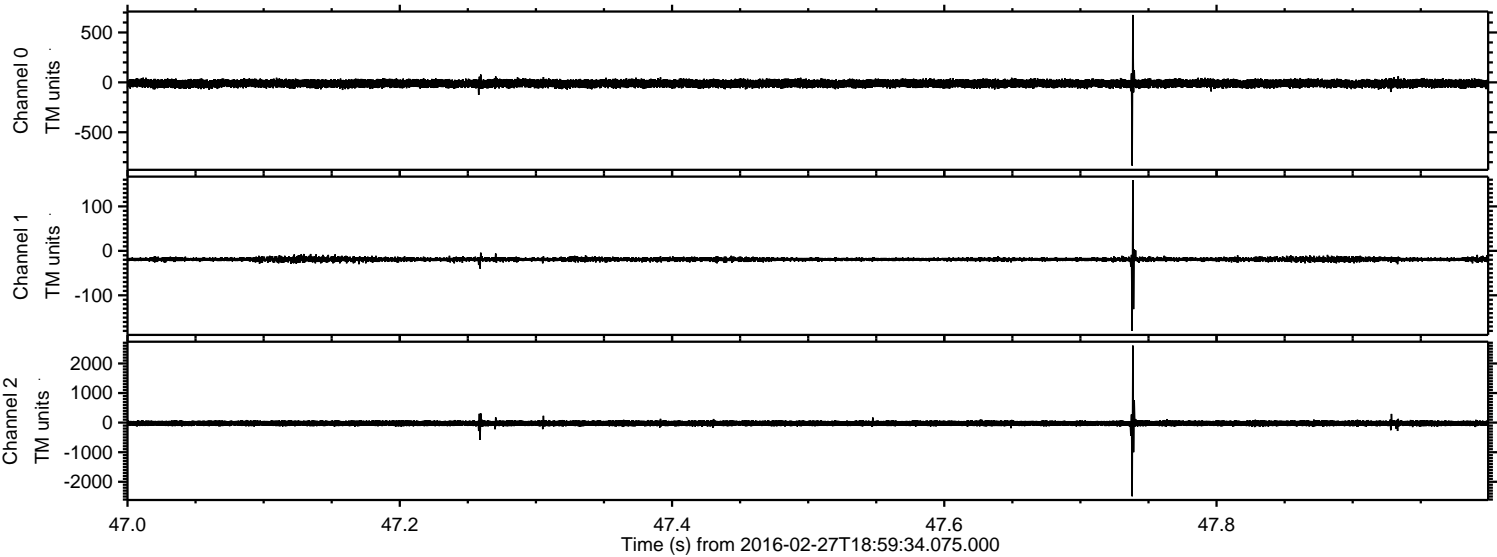

Channel 0
mn: -835
mx: 676
 μ : -11.7
 σ : 21.8

Channel 1
mn: -180
mx: 159
 μ : -19.1
 σ : 3.9

Channel 2
mn: -2492
mx: 2606
 μ : -23.3
 σ : 57.6

Processed Sun Apr 17 03:05:42 2016 by ELM ver.2012-10-06 from 001__elm20160227_185933__dat00.bin

