

ELMAVAN 3D WAVEFORMS (Measured data sampled at 50 kHz) 51000 packets of 144 samples from 2016-02-27T18:39:33.197.999.

Processed Sun Apr 17 03:01:19 2016 by ELM ver.2012-10-06 from 001__elm20160227_183932__dat00.bin

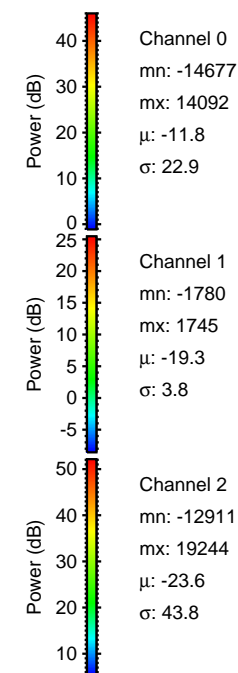

Processed Sun Apr 17 03:01:31 2016 by ELM ver.2012-10-06 from 001__elm20160227_183932__dat00.bin

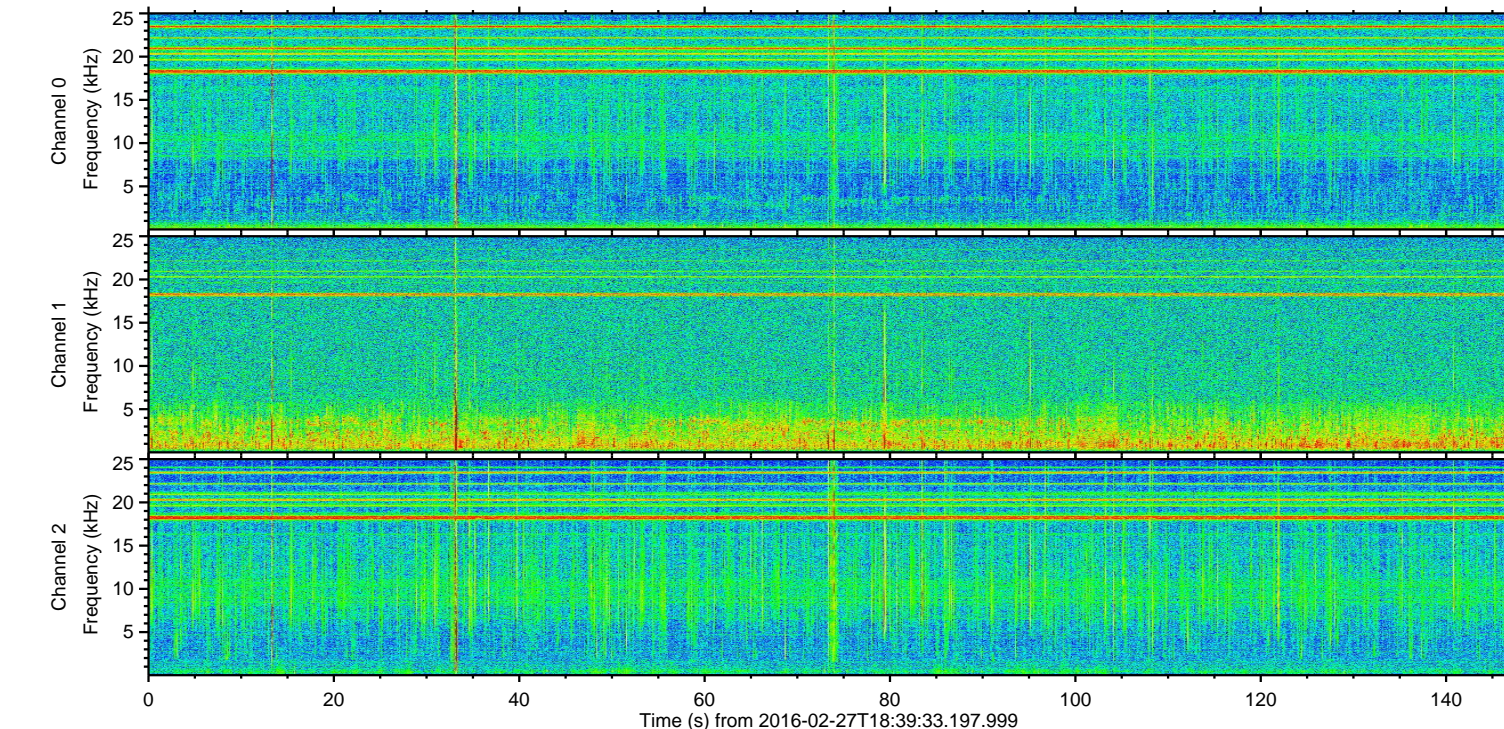
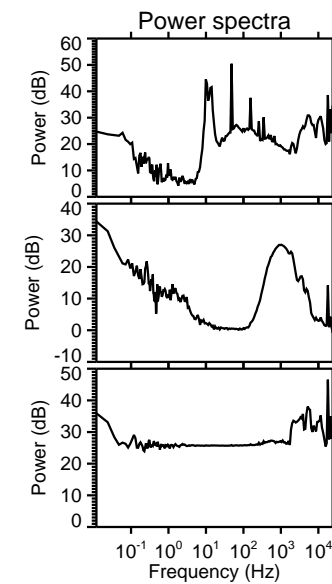
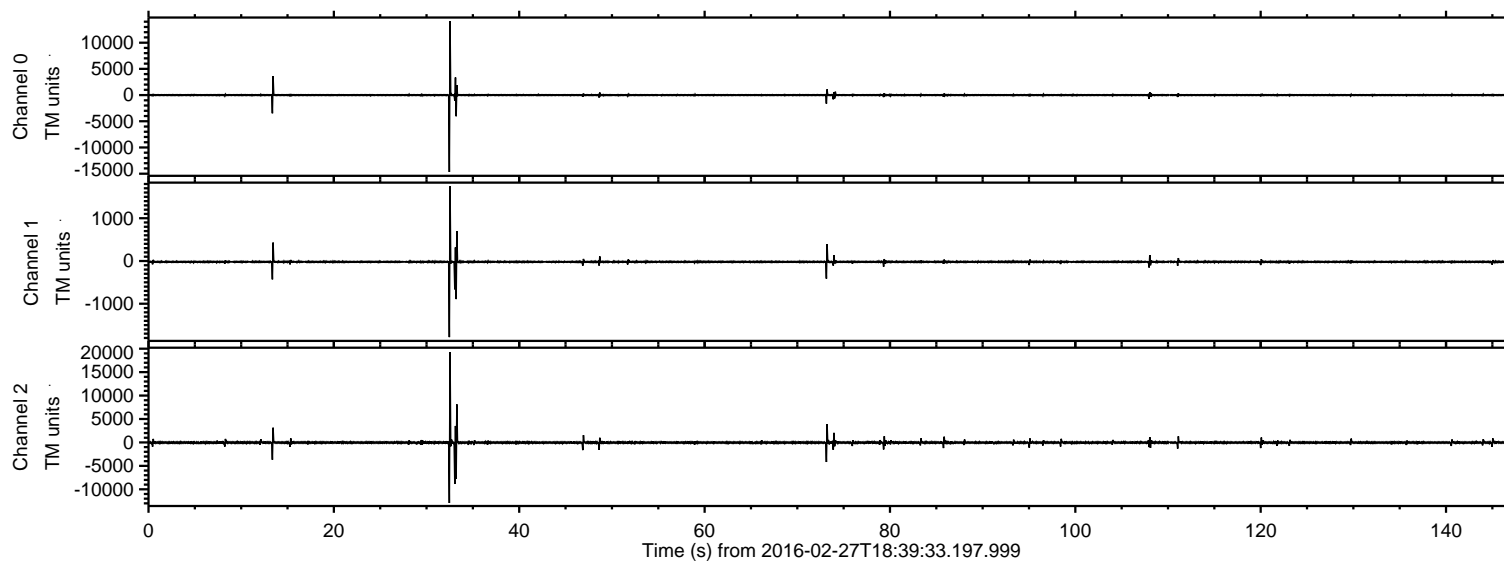
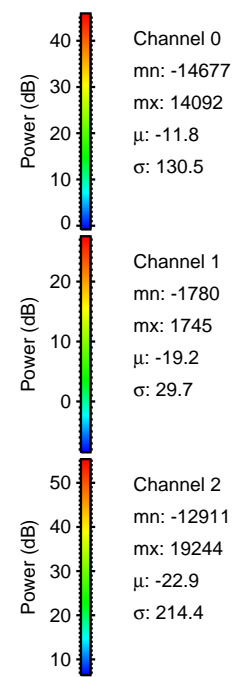
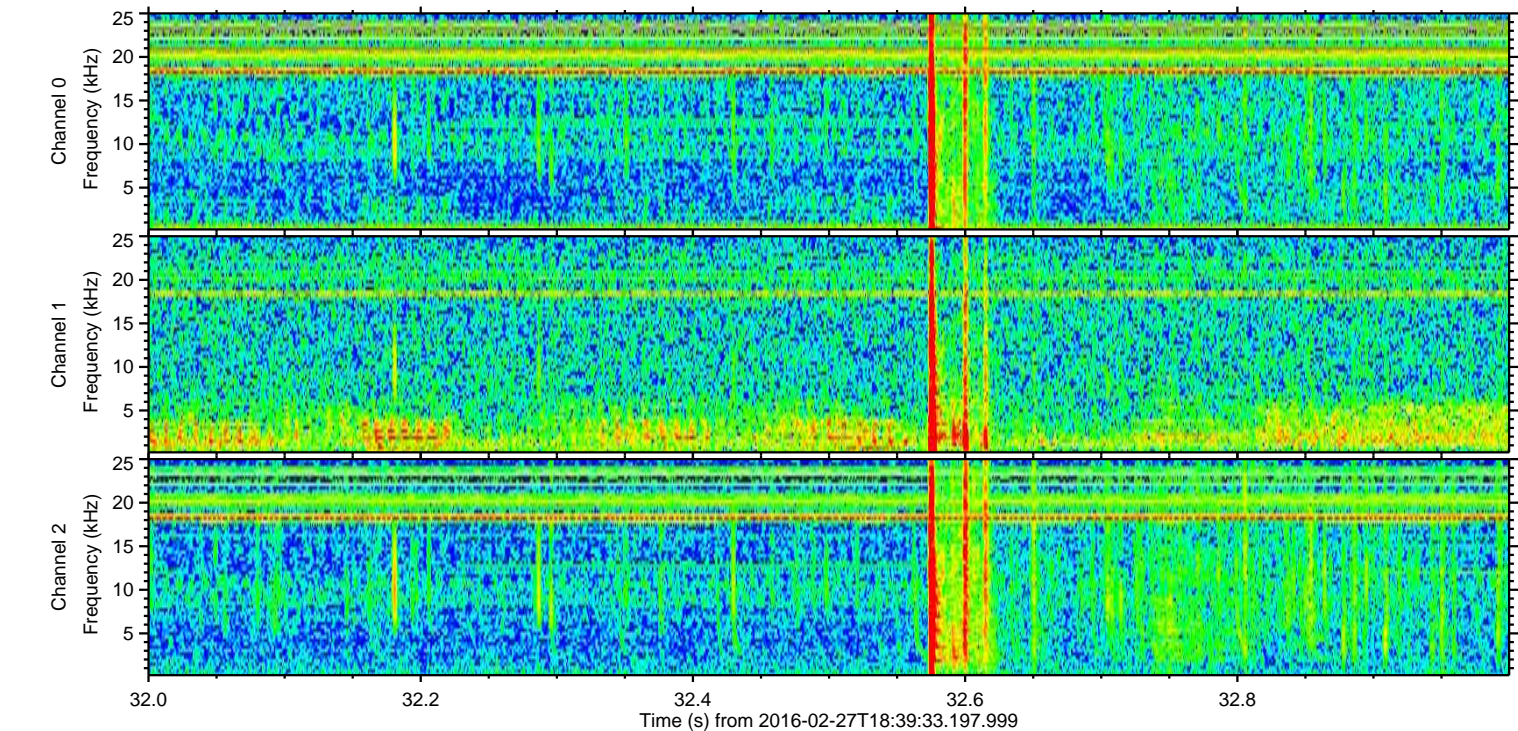
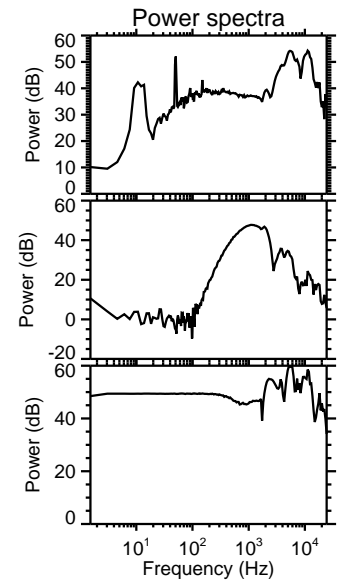
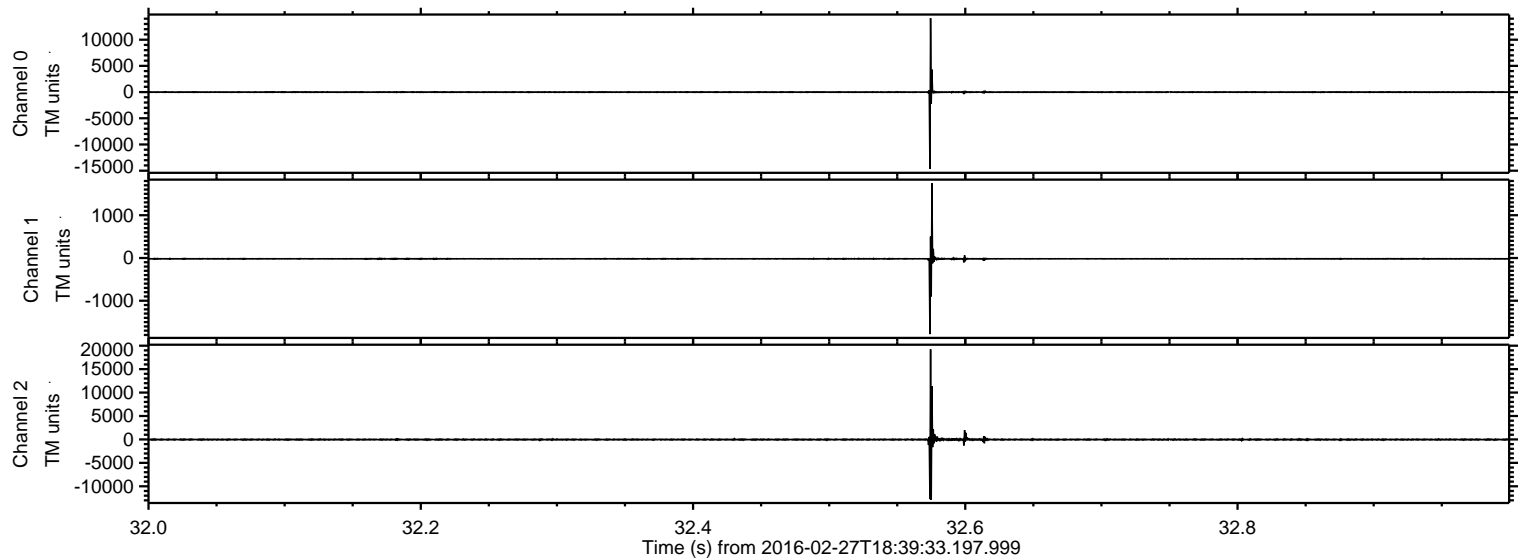

Processed Sun Apr 17 03:01:32 2016 by ELM ver.2012-10-06 from 001__elm20160227_183932__dat00.bin

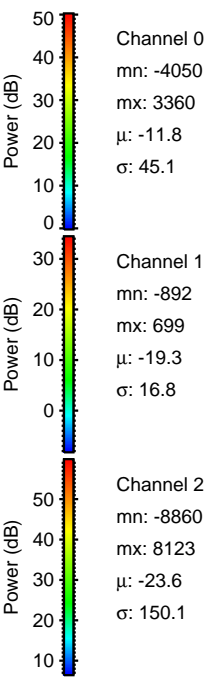
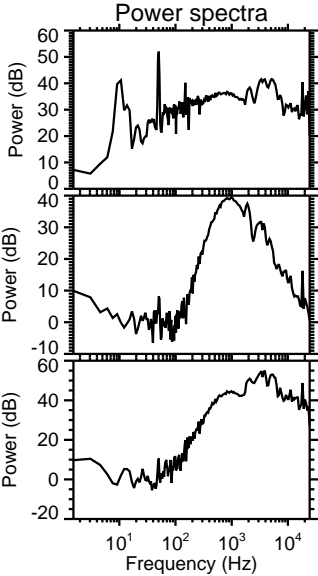
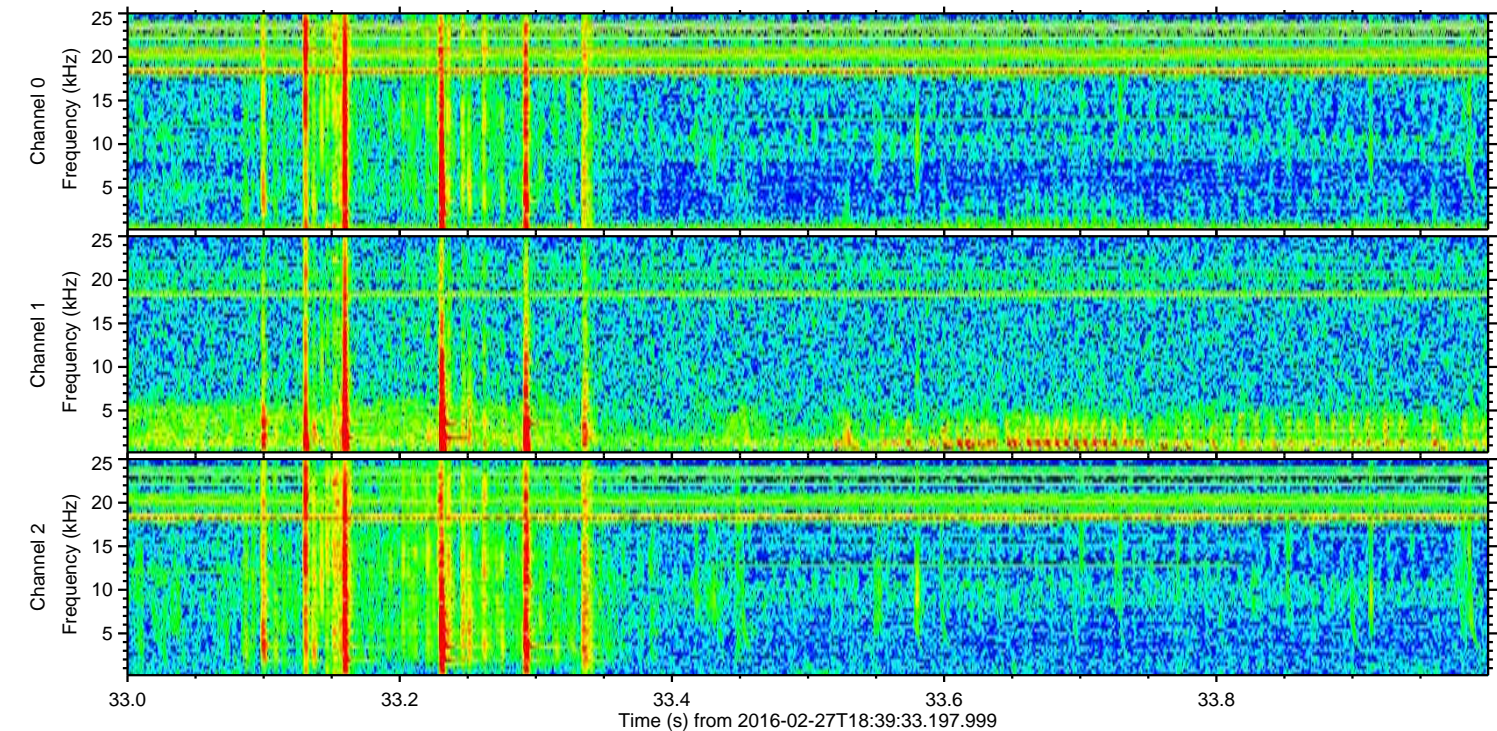
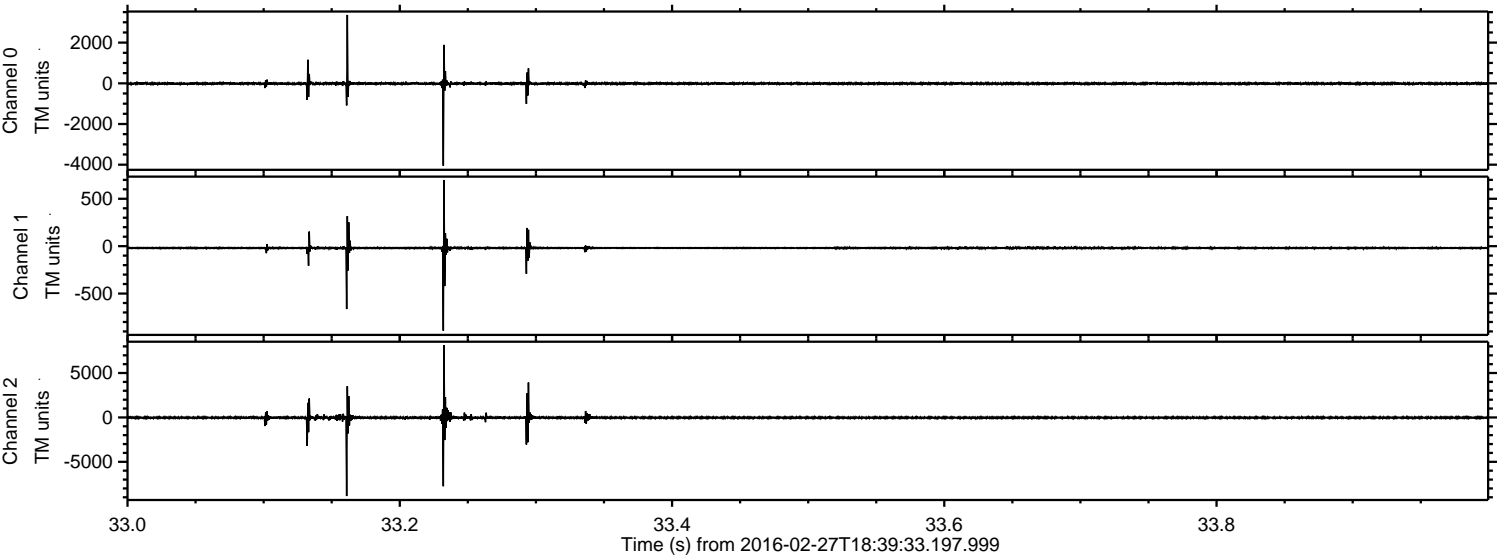

Processed Sun Apr 17 03:01:33 2016 by ELM ver.2012-10-06 from 001__elm20160227_183932__dat00.bin

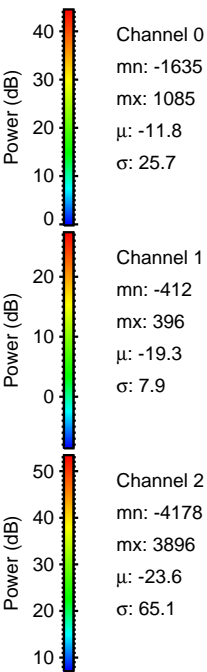
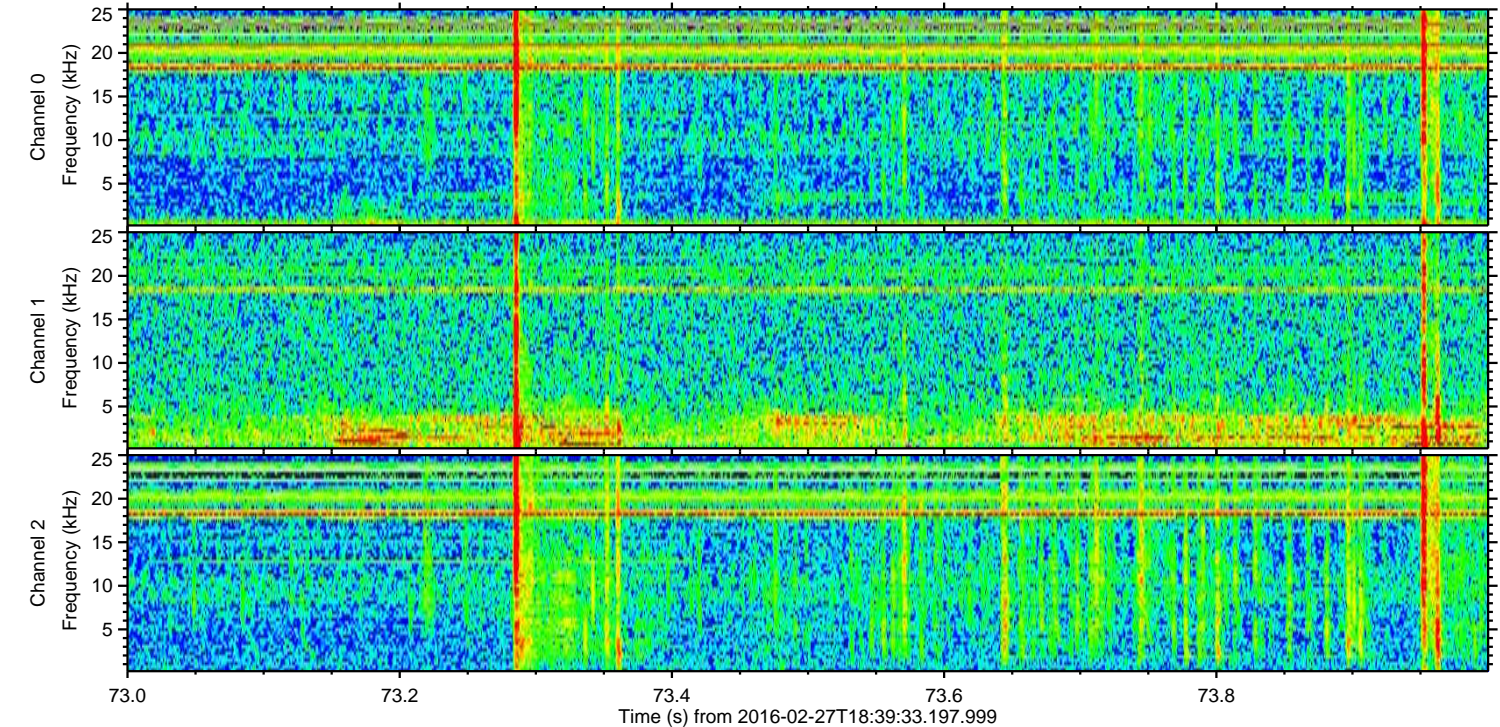
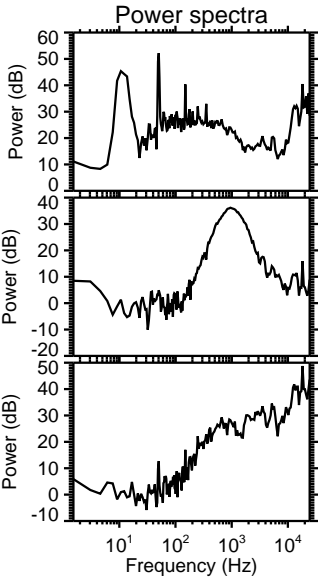
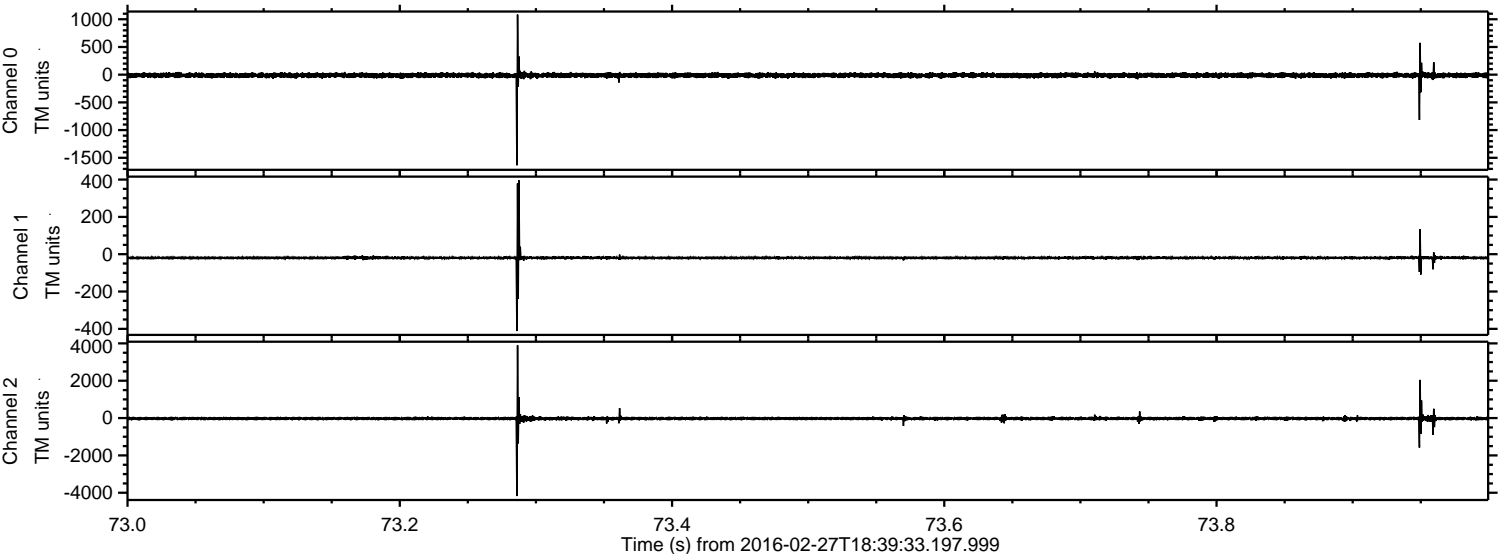

Processed Sun Apr 17 03:01:33 2016 by ELM ver.2012-10-06 from 001__elm20160227_183932__dat00.bin

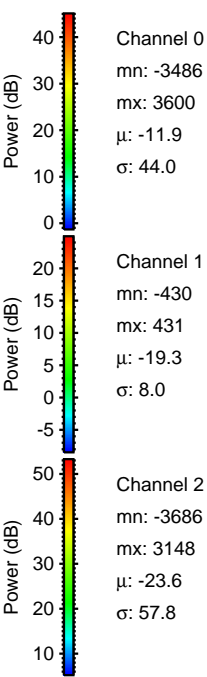
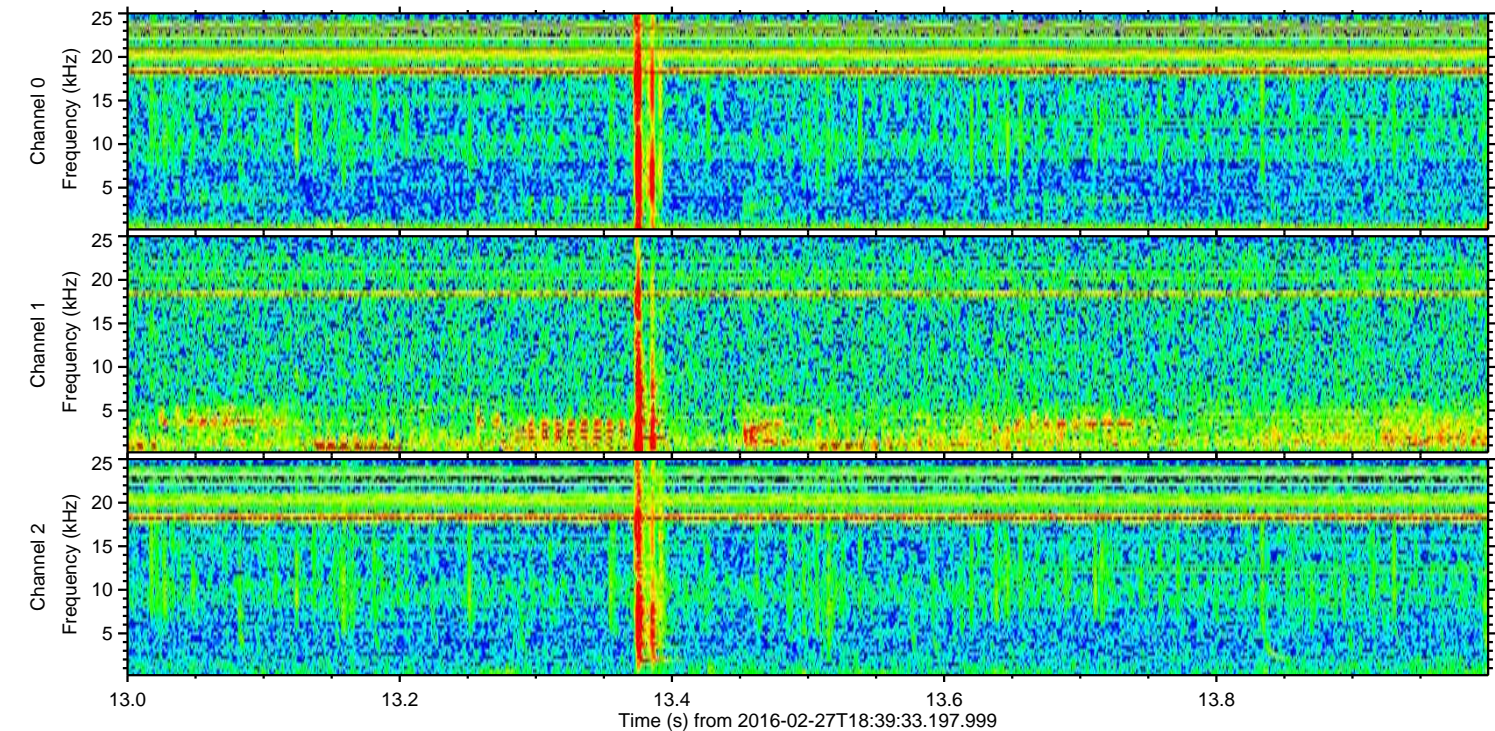
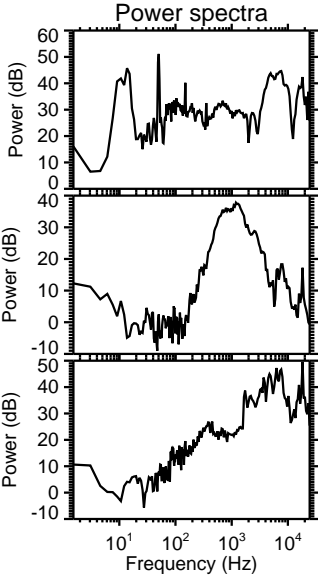
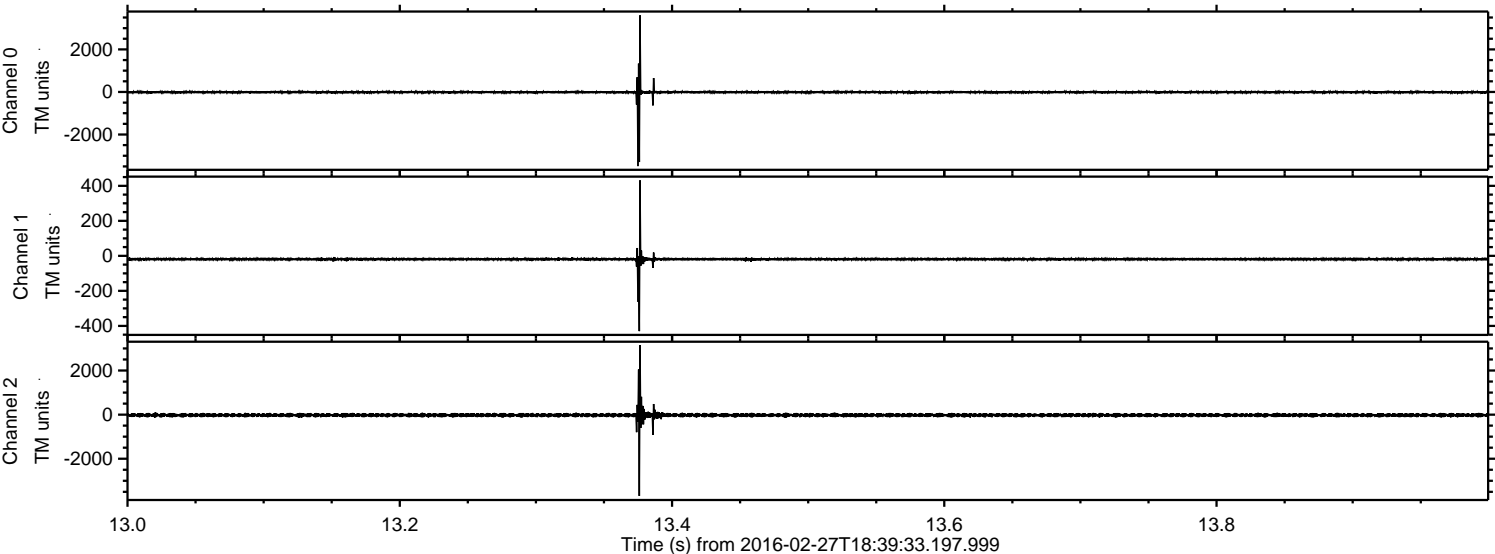

Channel 0
mn: -3486
mx: 3600
 μ : -11.9
 σ : 44.0

Channel 1
mn: -430
mx: 431
 μ : -19.3
 σ : 8.0

Channel 2
mn: -3686
mx: 3148
 μ : -23.6
 σ : 57.8

Processed Sun Apr 17 03:01:34 2016 by ELM ver.2012-10-06 from 001__elm20160227_183932__dat00.bin

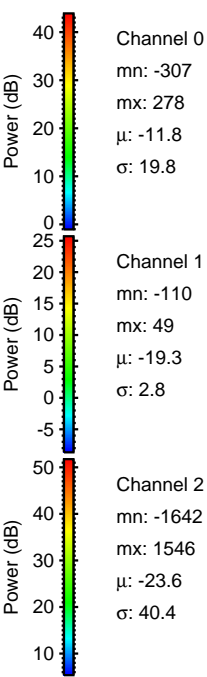
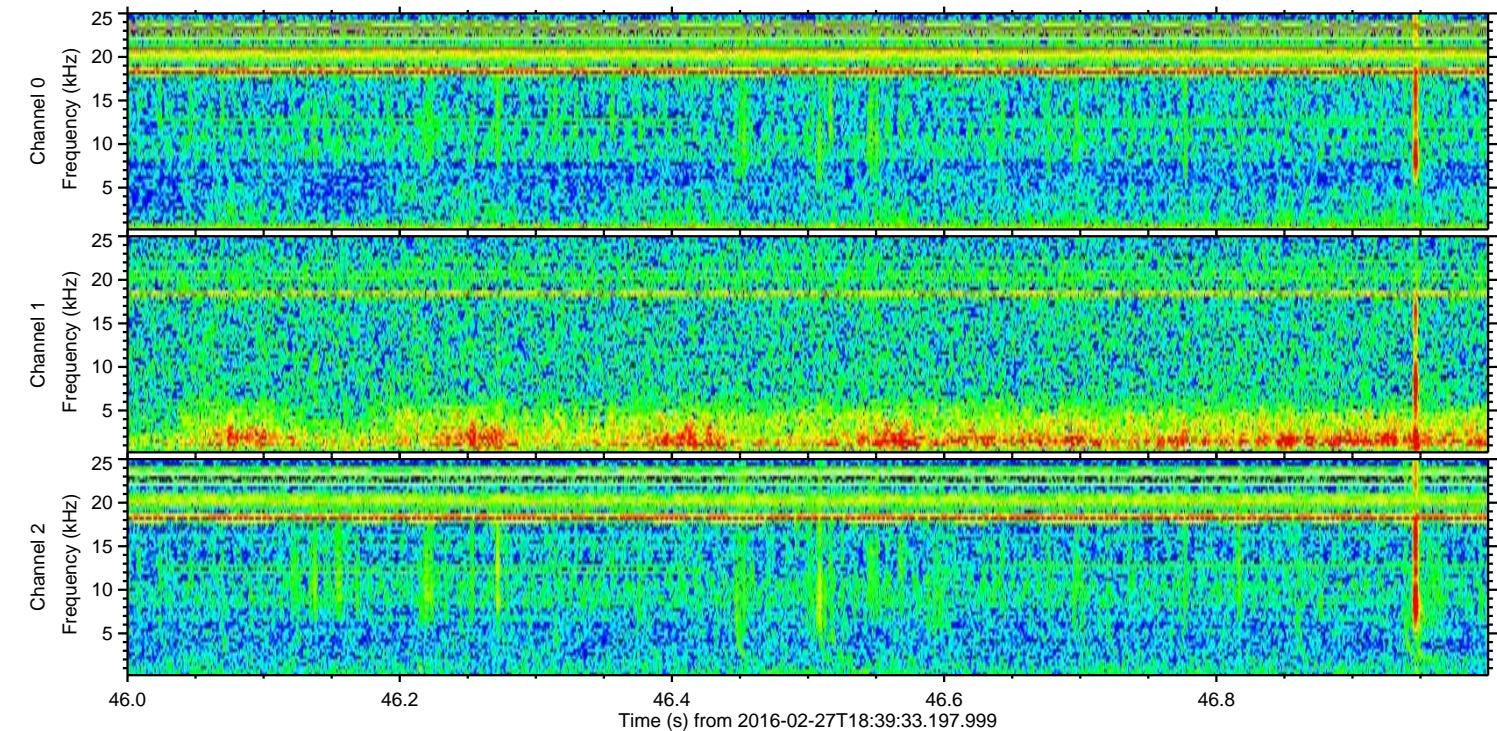
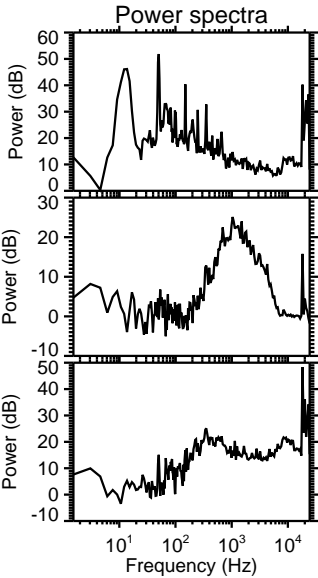
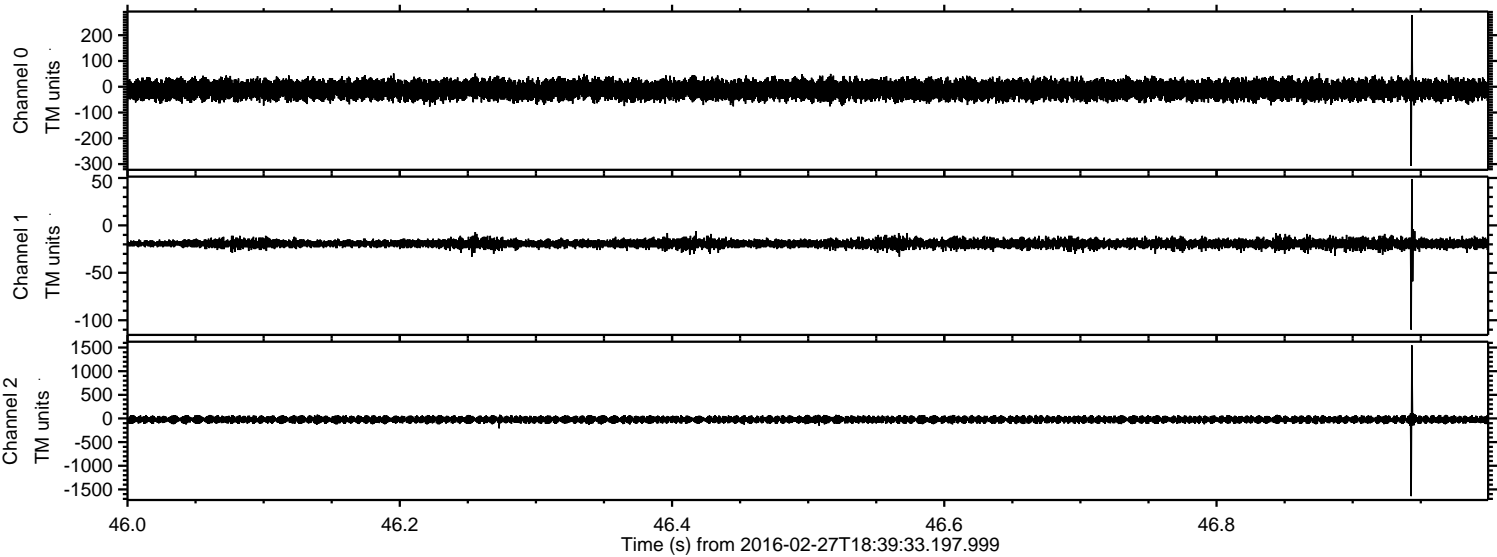

Processed Sun Apr 17 03:01:35 2016 by ELM ver.2012-10-06 from 001__elm20160227_183932__dat00.bin

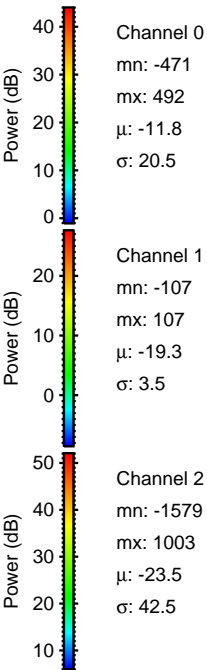
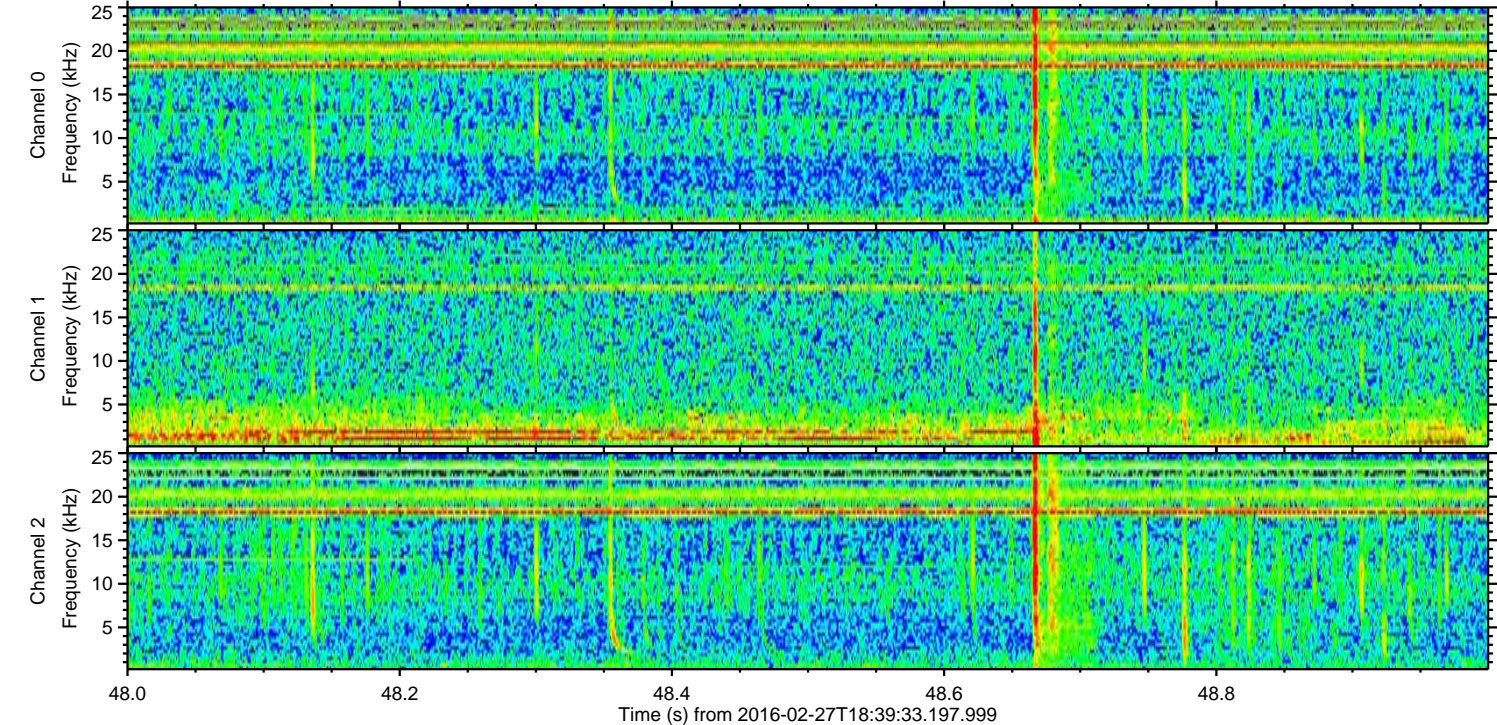
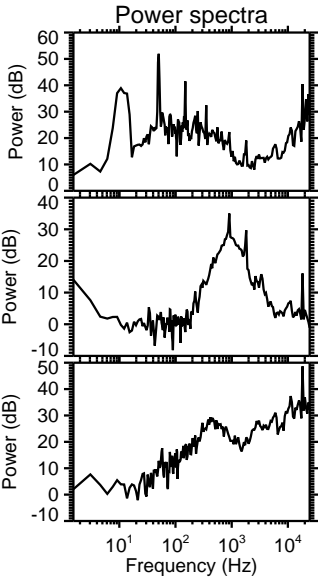
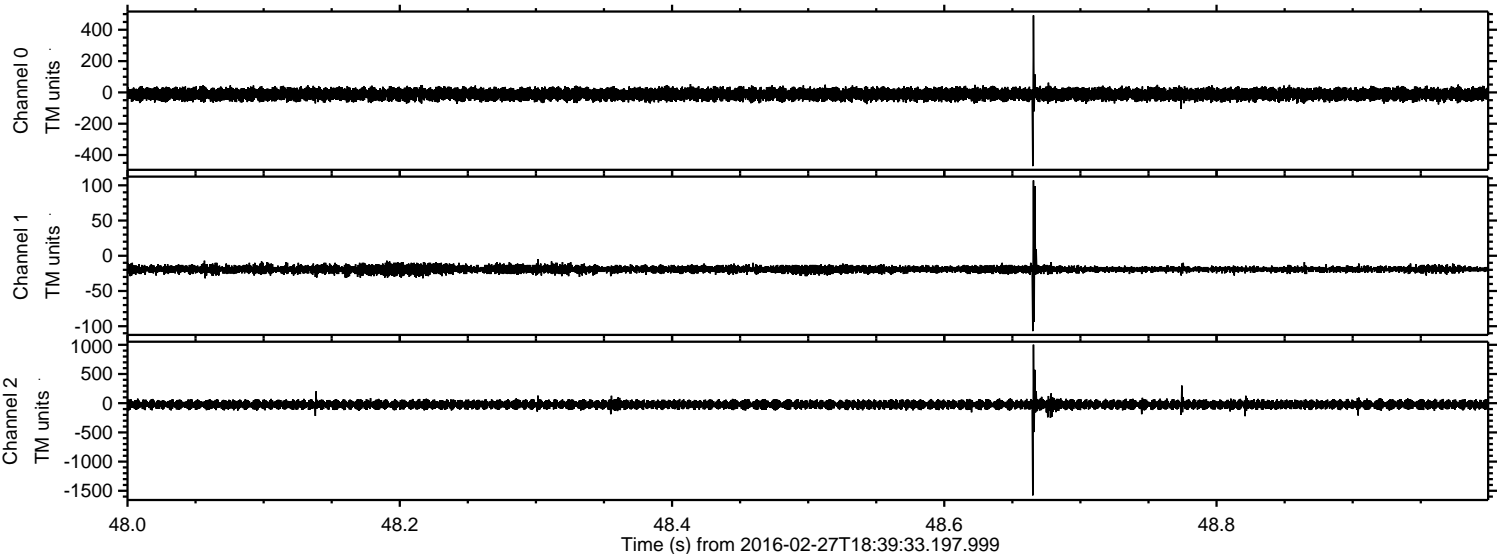

Processed Sun Apr 17 03:01:36 2016 by ELM ver.2012-10-06 from 001__elm20160227_183932__dat00.bin

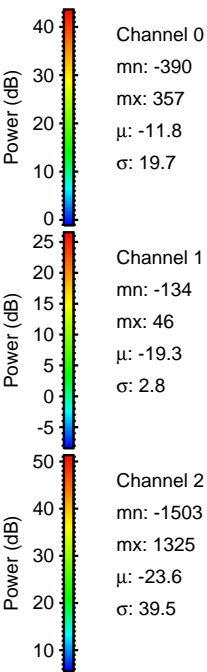
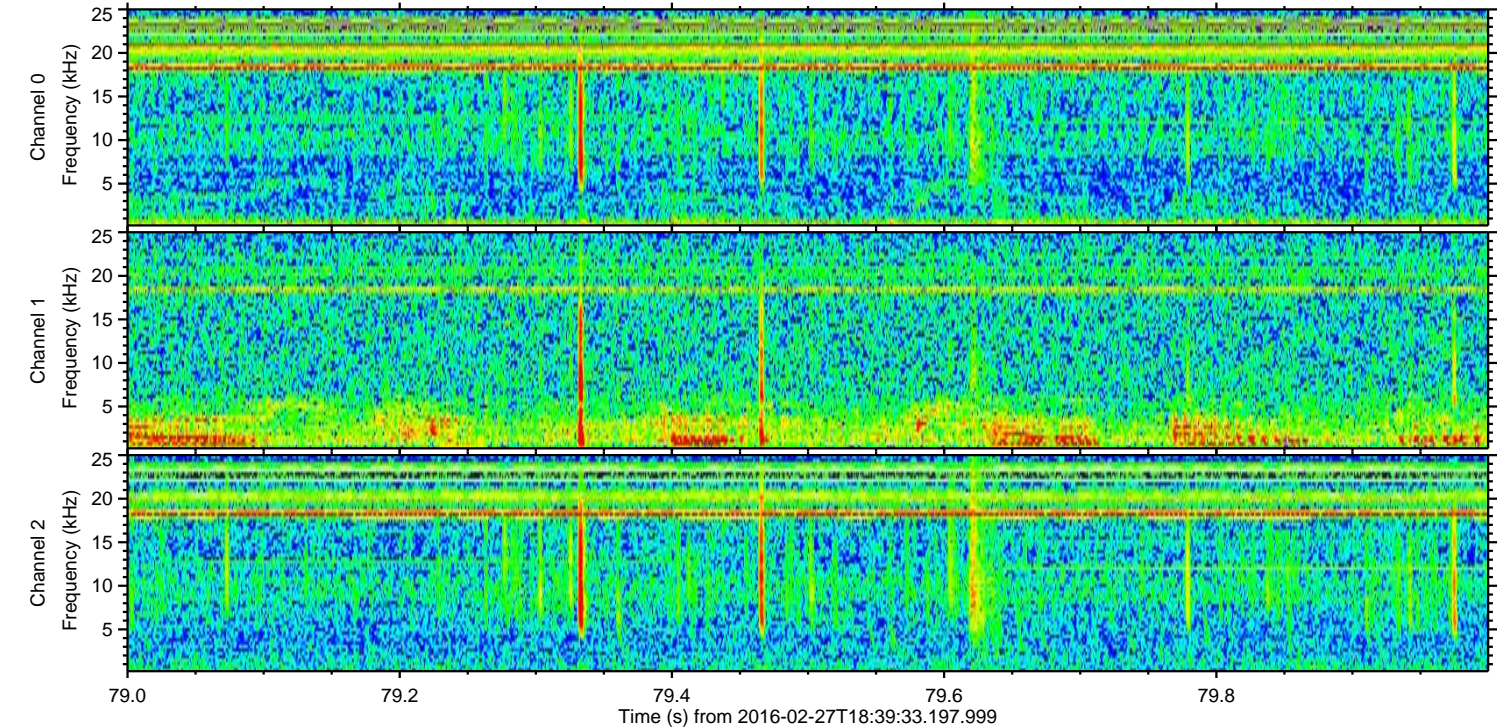
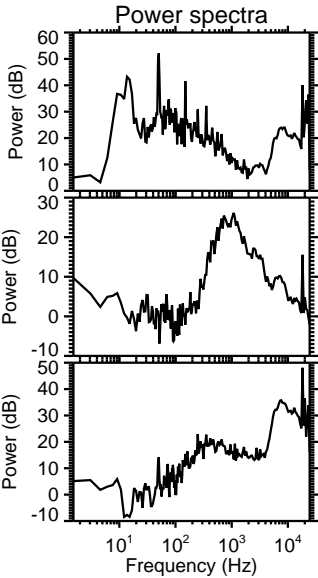
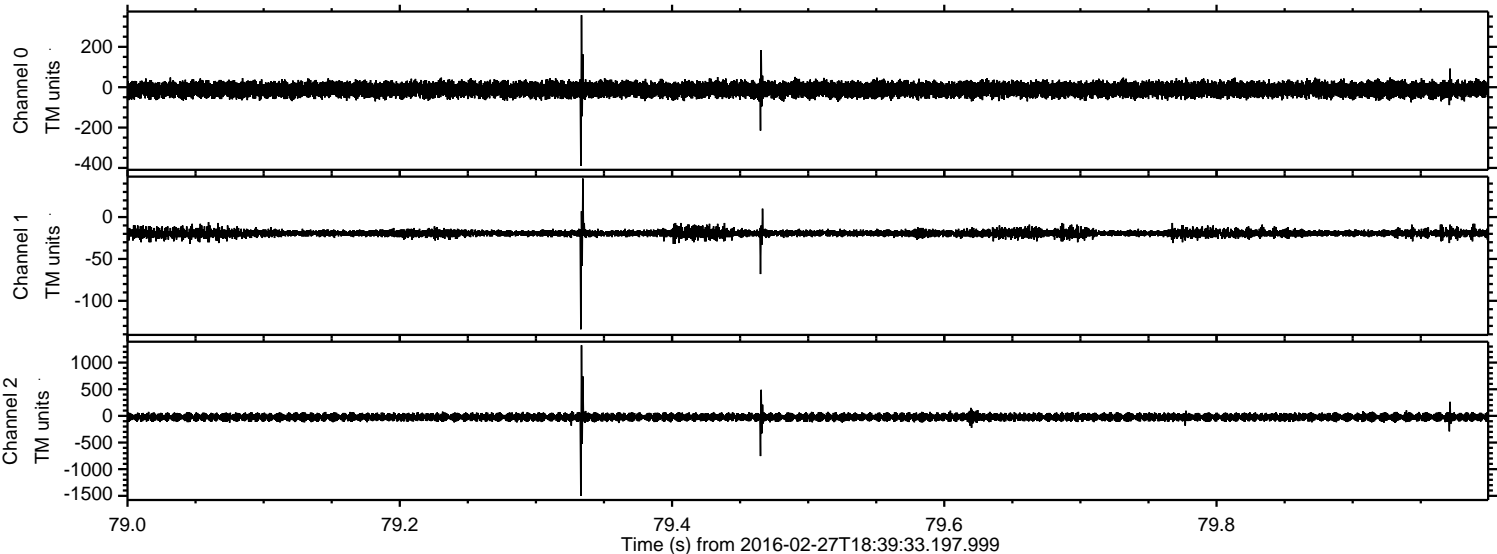

ELMAVAN 3D WAVEFORMS (Measured data sampled at 50 kHz) 51000 packets of 144 samples from 2016-02-27T18:39:33.197.999. Part 112/147

Processed Sun Apr 17 03:01:37 2016 by ELM ver.2012-10-06 from 001__elm20160227_183932__dat00.bin

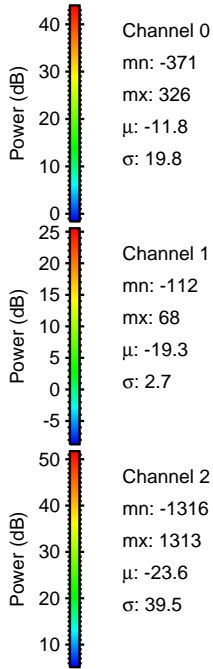
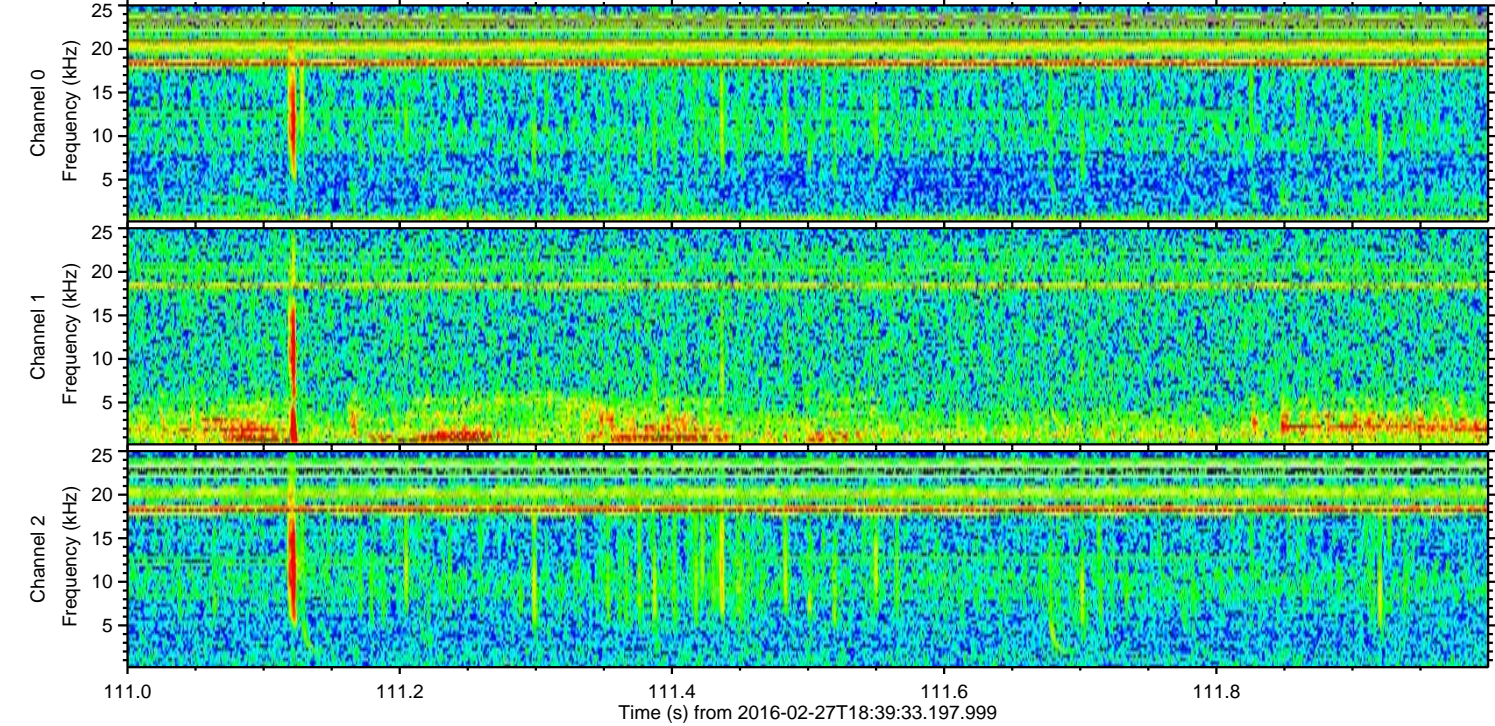
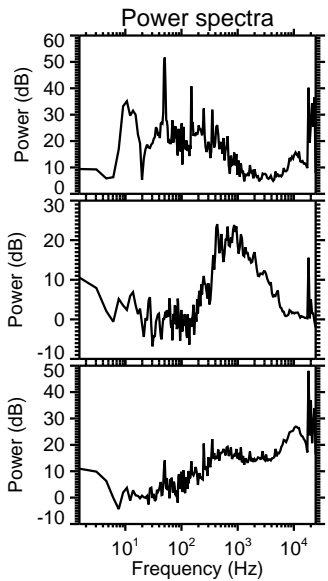
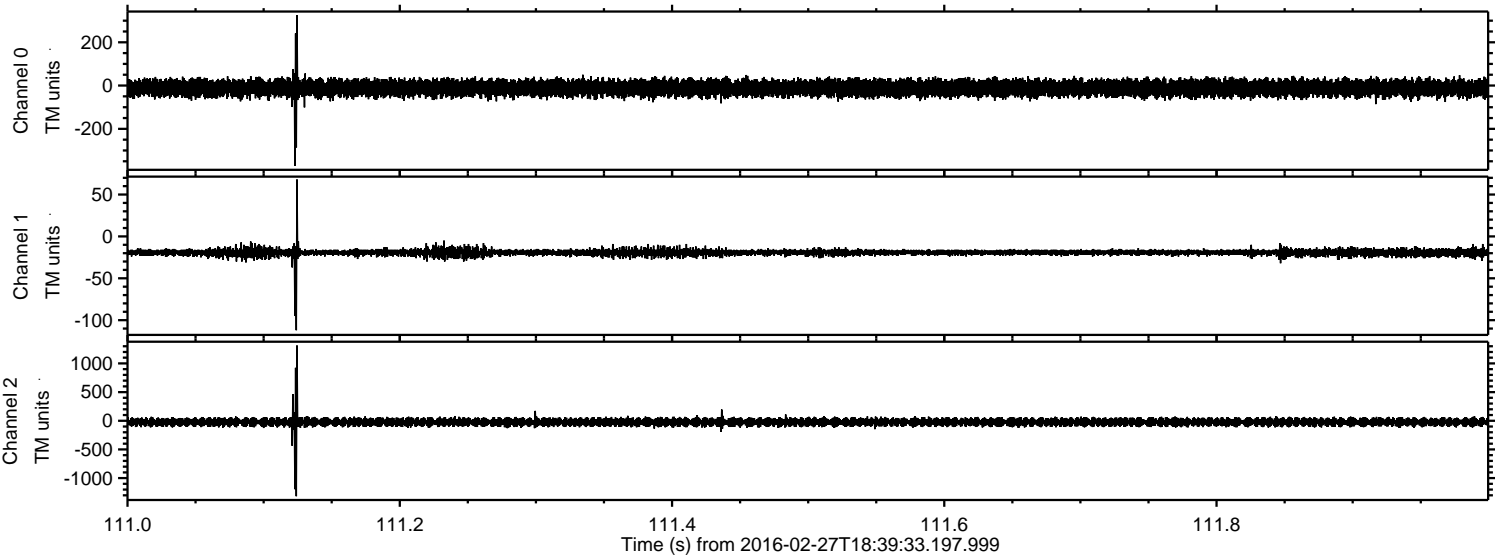

Channel 0
mn: -371
mx: 326
 μ : -11.8
 σ : 19.8

Channel 1
mn: -112
mx: 68
 μ : -19.3
 σ : 2.7

Channel 2
mn: -1316
mx: 1313
 μ : -23.6
 σ : 39.5

Processed Sun Apr 17 03:01:38 2016 by ELM ver.2012-10-06 from 001__elm20160227_183932__dat00.bin

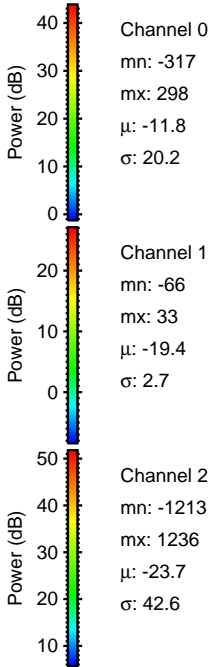
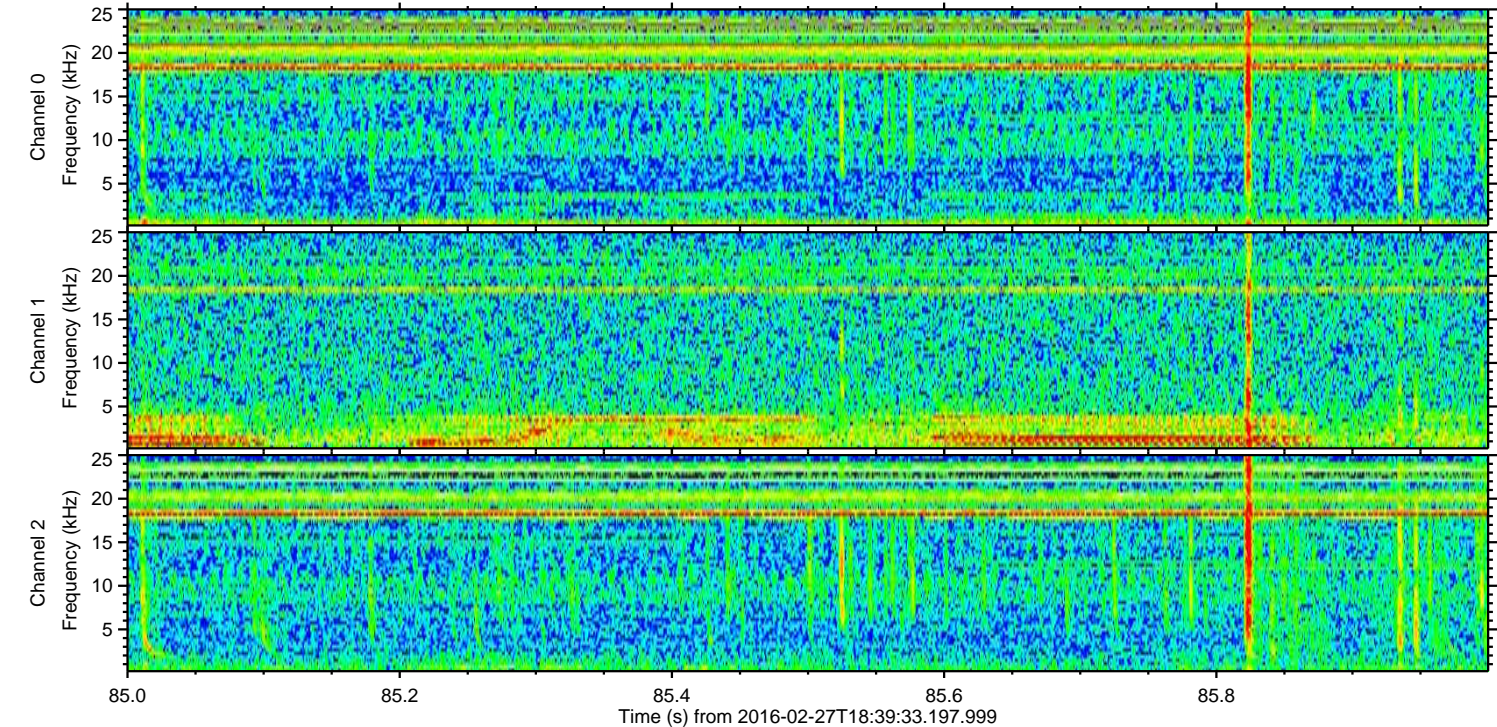
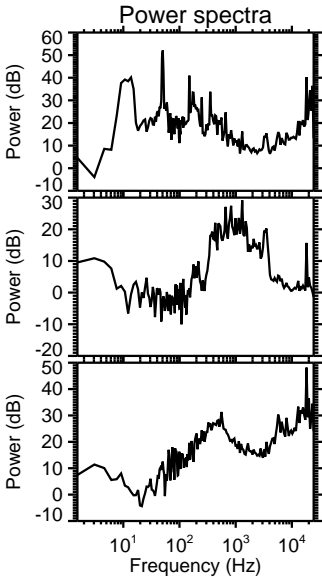
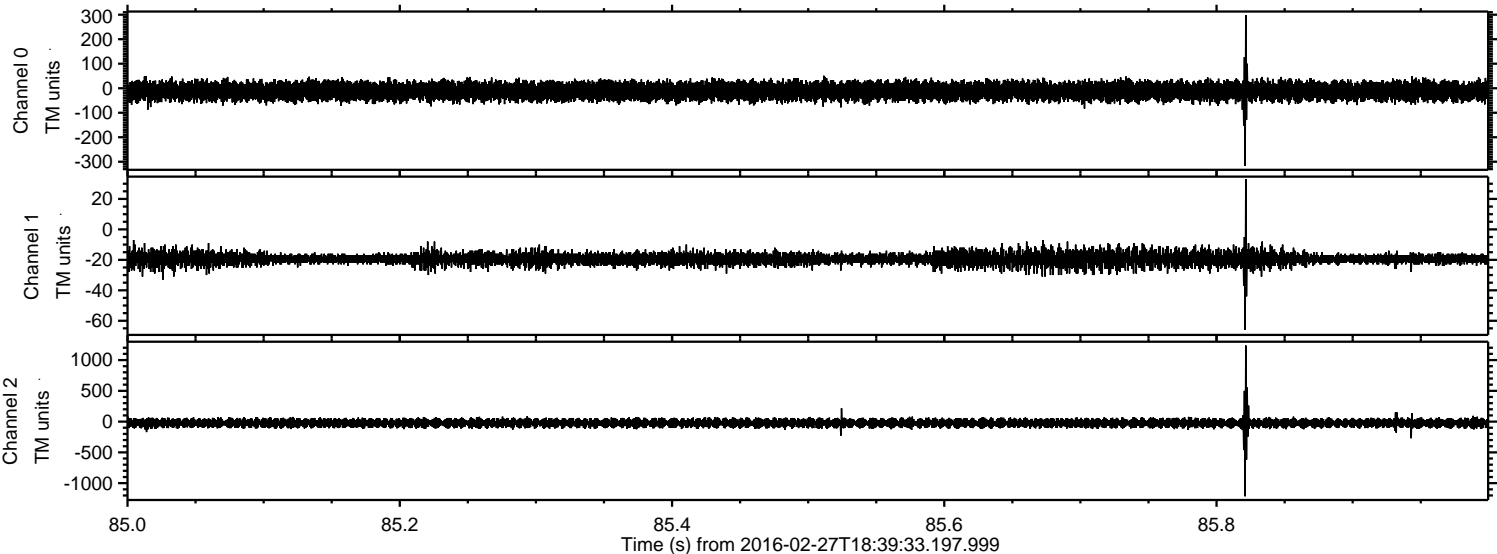

Processed Sun Apr 17 03:01:39 2016 by ELM ver.2012-10-06 from 001__elm20160227_183932__dat00.bin

