

ELMAVAN 3D WAVEFORMS (Measured data sampled at 50 kHz) 51000 packets of 144 samples from 2016-02-27T12:34:17.110.000.

Processed Sun Apr 17 01:46:54 2016 by ELM ver.2012-10-06 from 001__elm20160227_123416__dat00.bin

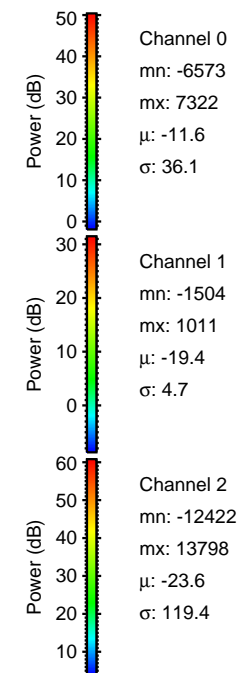

Processed Sun Apr 17 01:47:06 2016 by ELM ver.2012-10-06 from 001__elm20160227_123416__dat00.bin

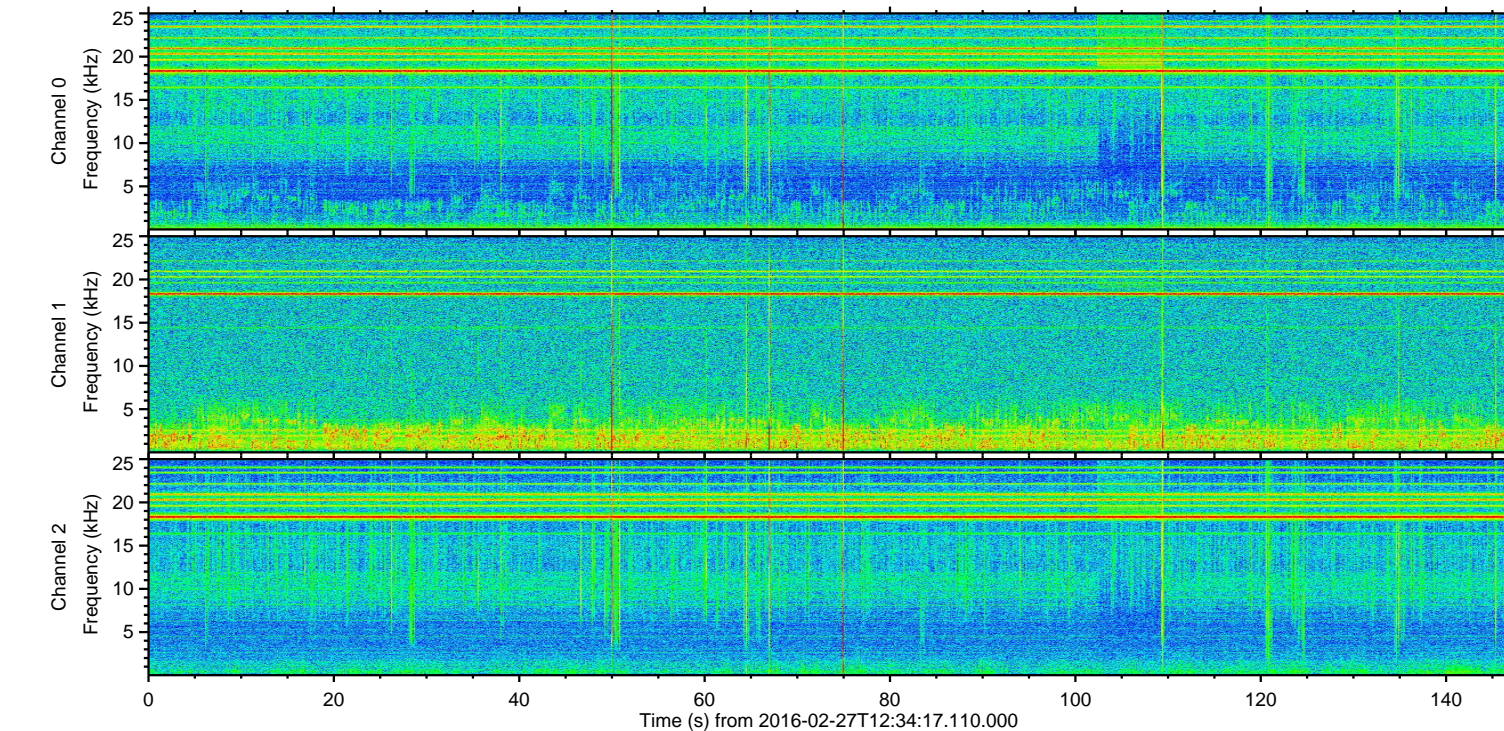
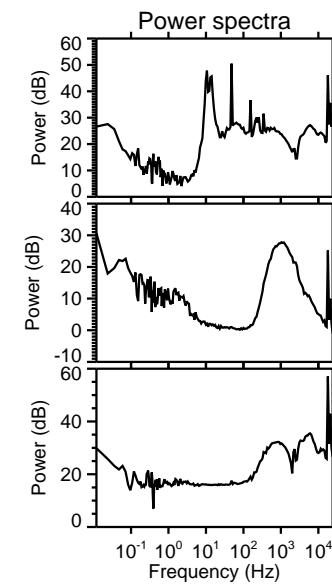
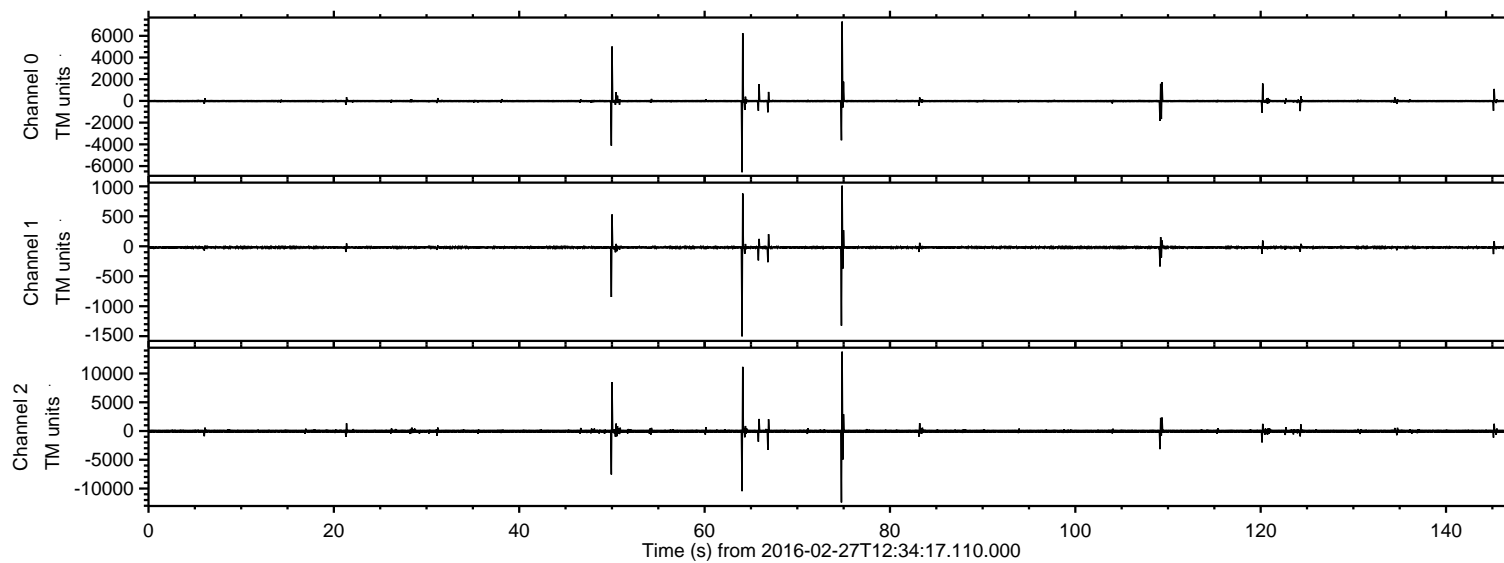
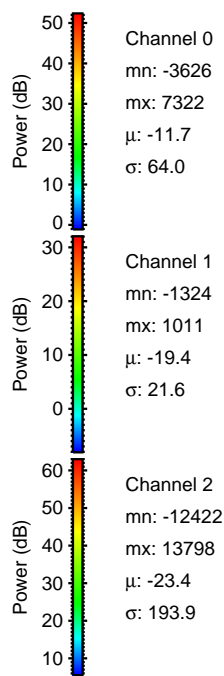
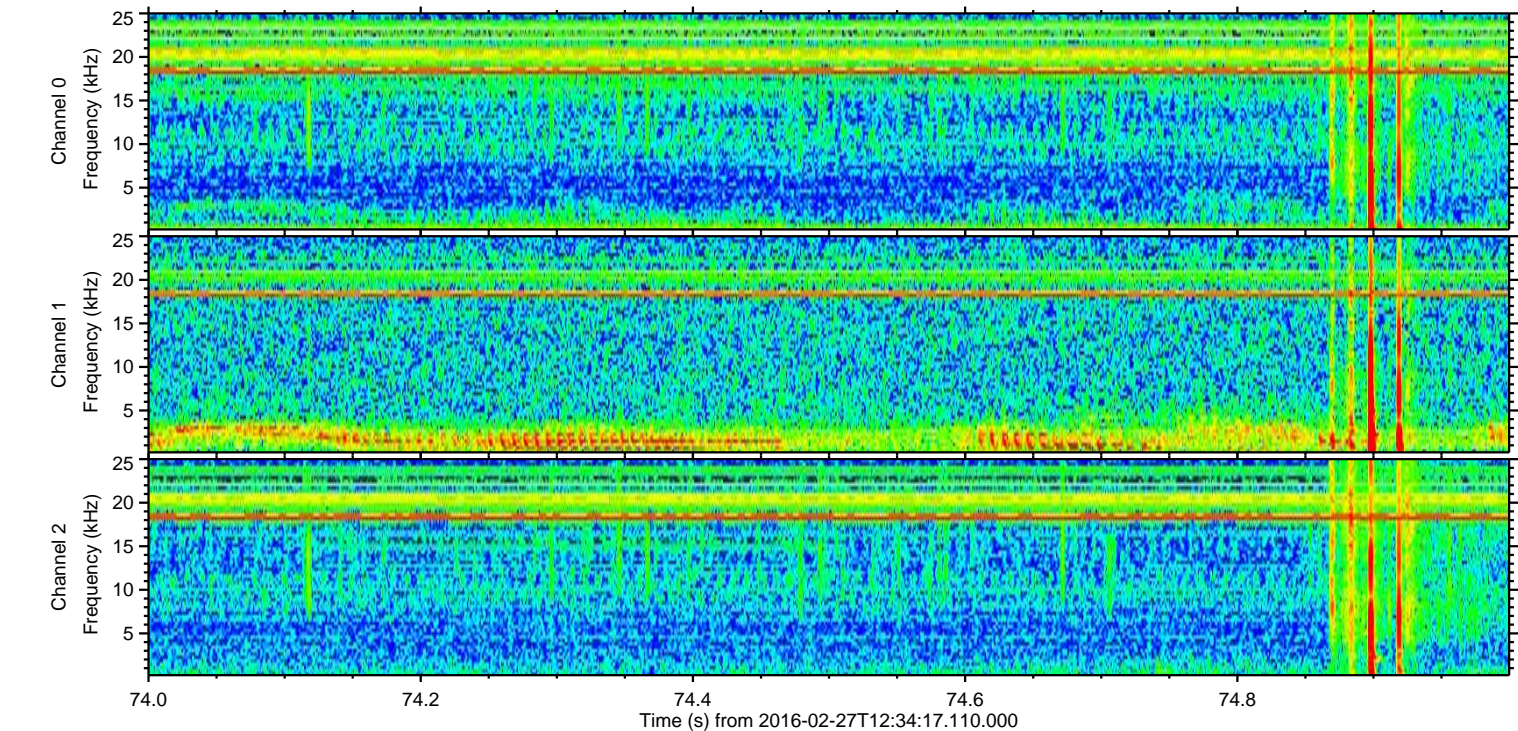
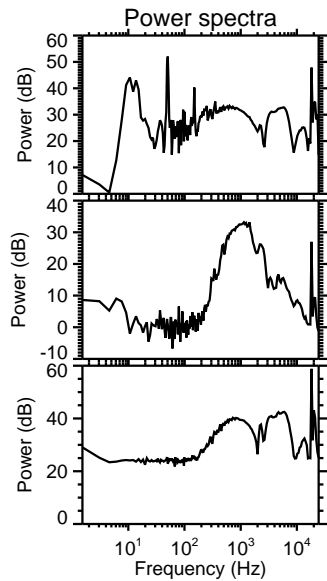
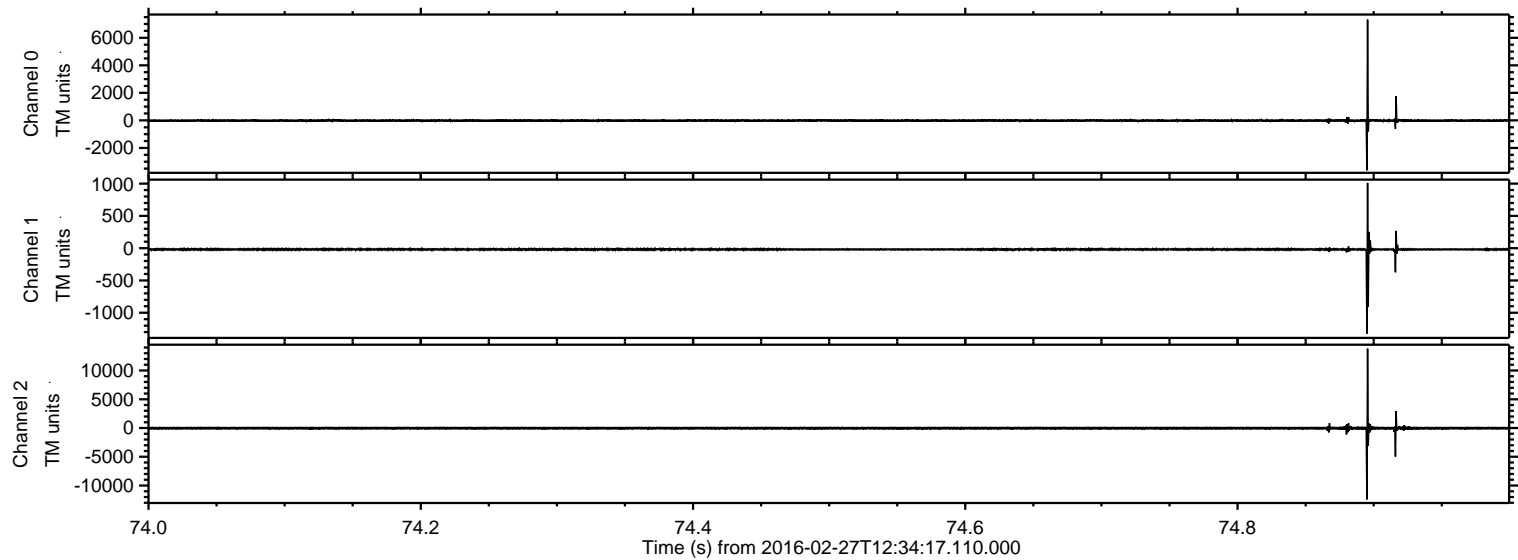

Processed Sun Apr 17 01:47:07 2016 by ELM ver.2012-10-06 from 001__elm20160227_123416__dat00.bin

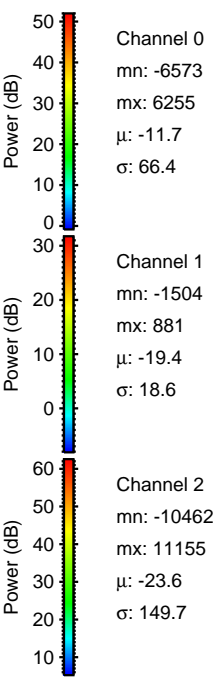
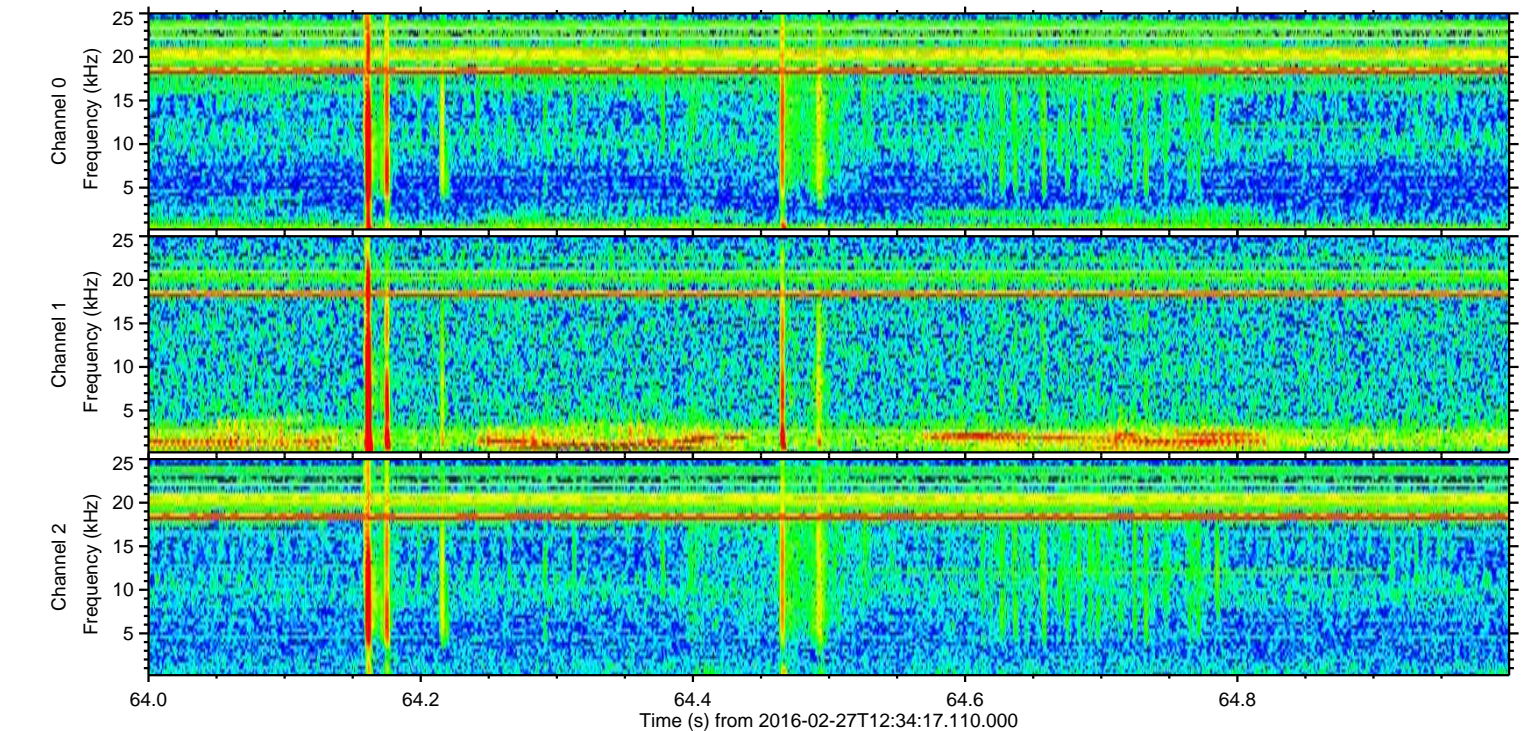
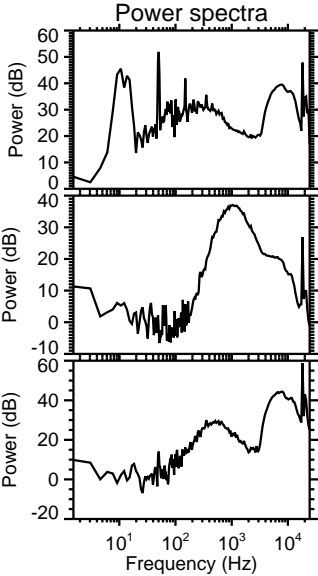
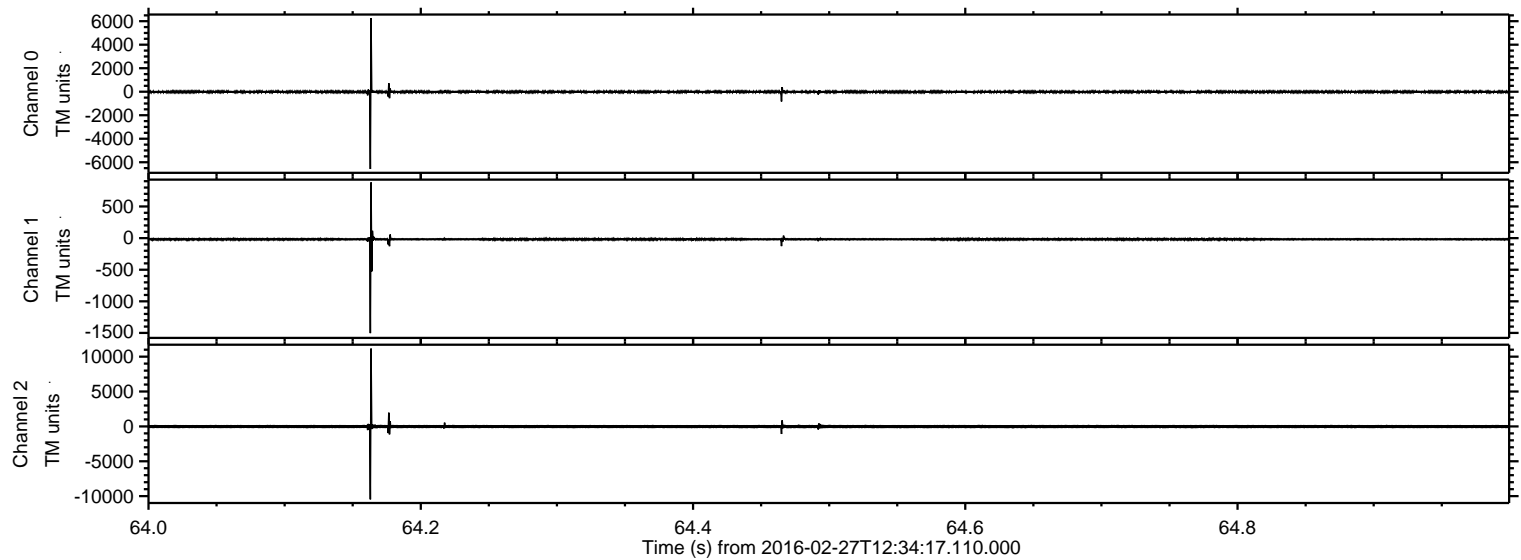

Processed Sun Apr 17 01:47:08 2016 by ELM ver.2012-10-06 from 001__elm20160227_123416__dat00.bin

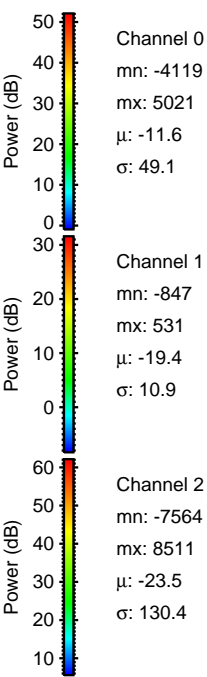
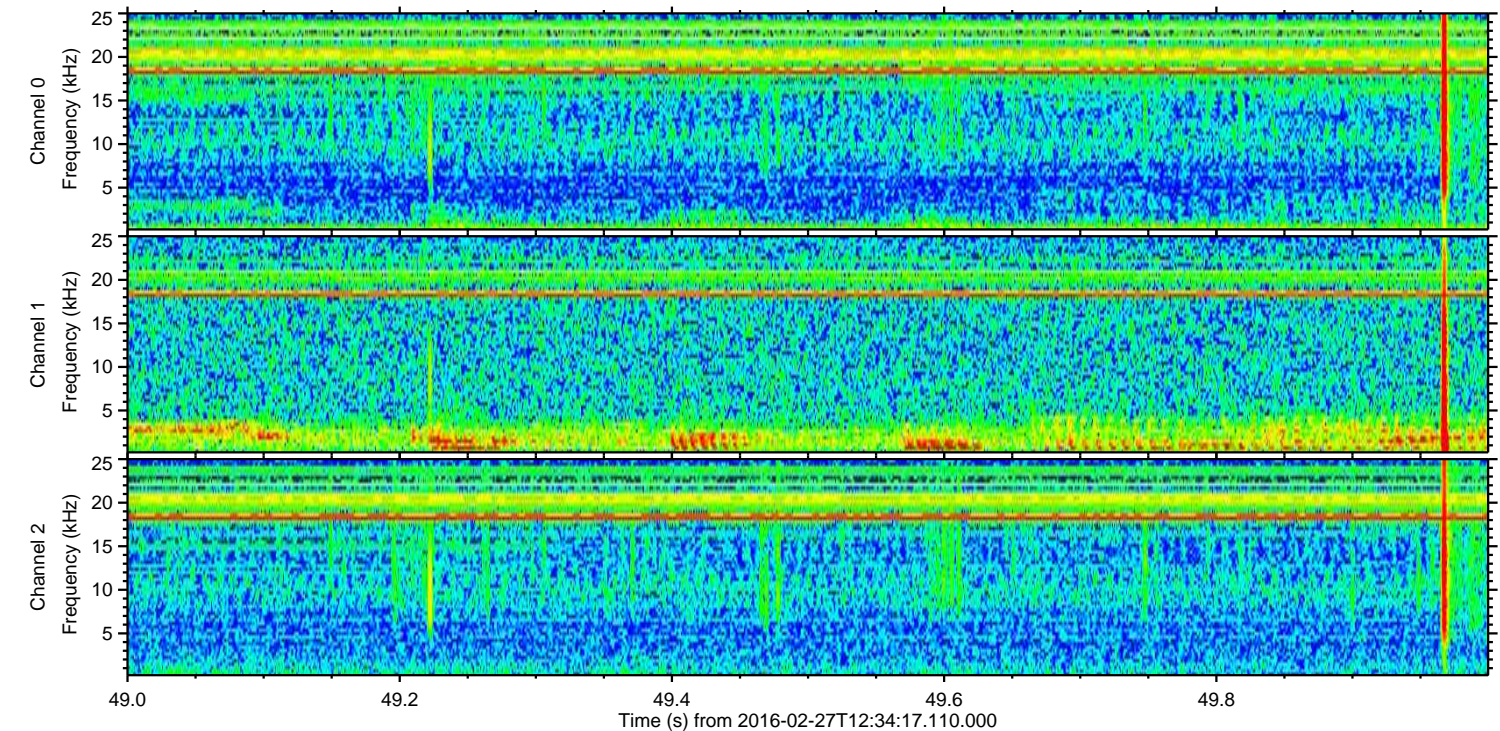
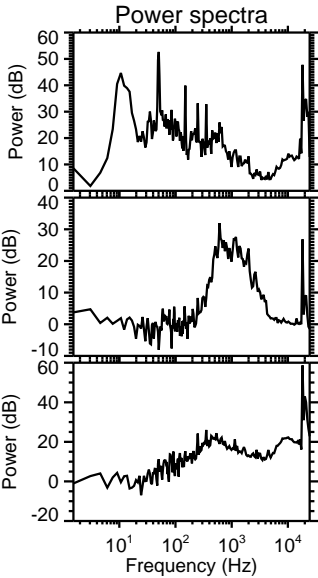
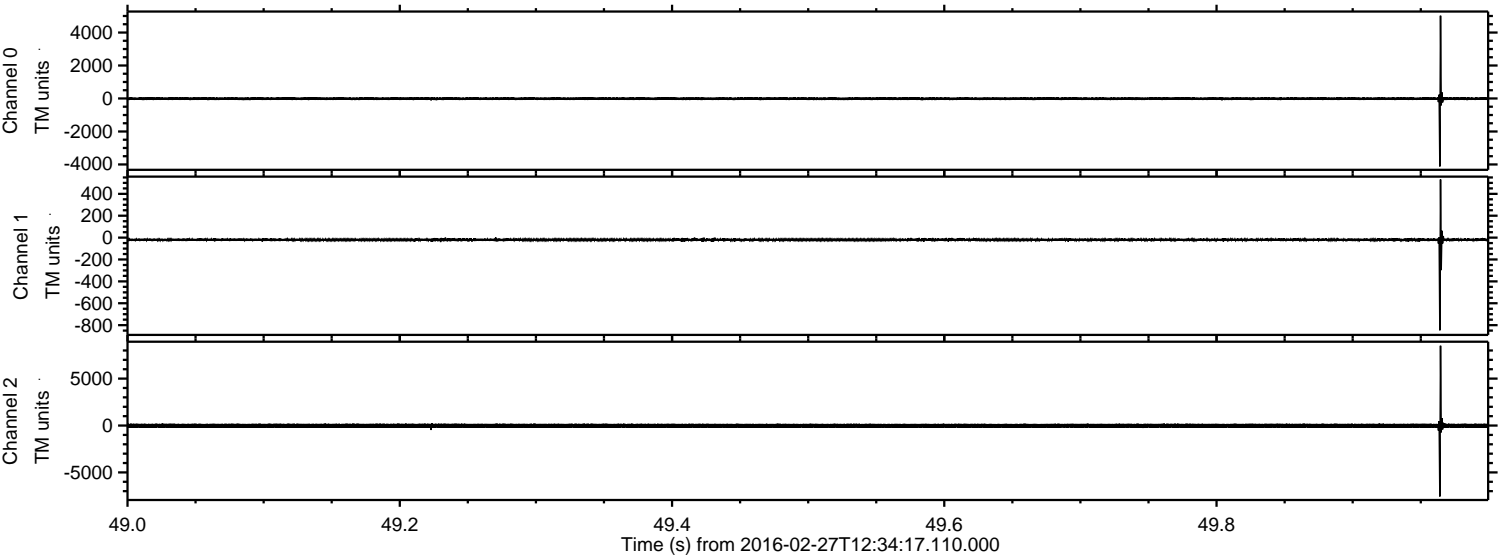

Processed Sun Apr 17 01:47:09 2016 by ELM ver.2012-10-06 from 001__elm20160227_123416__dat00.bin

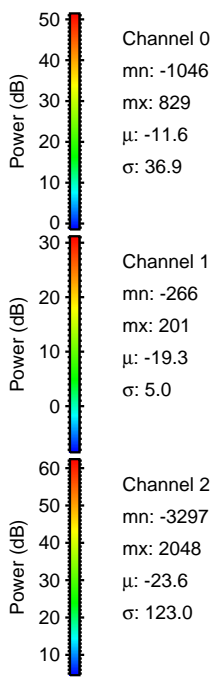
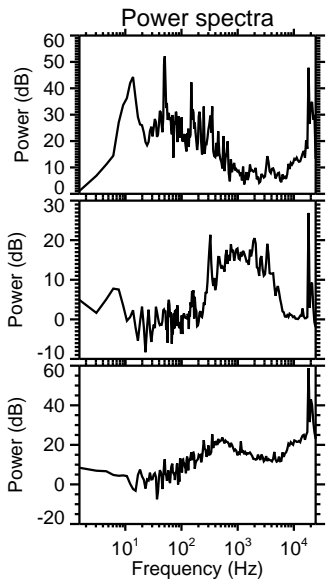
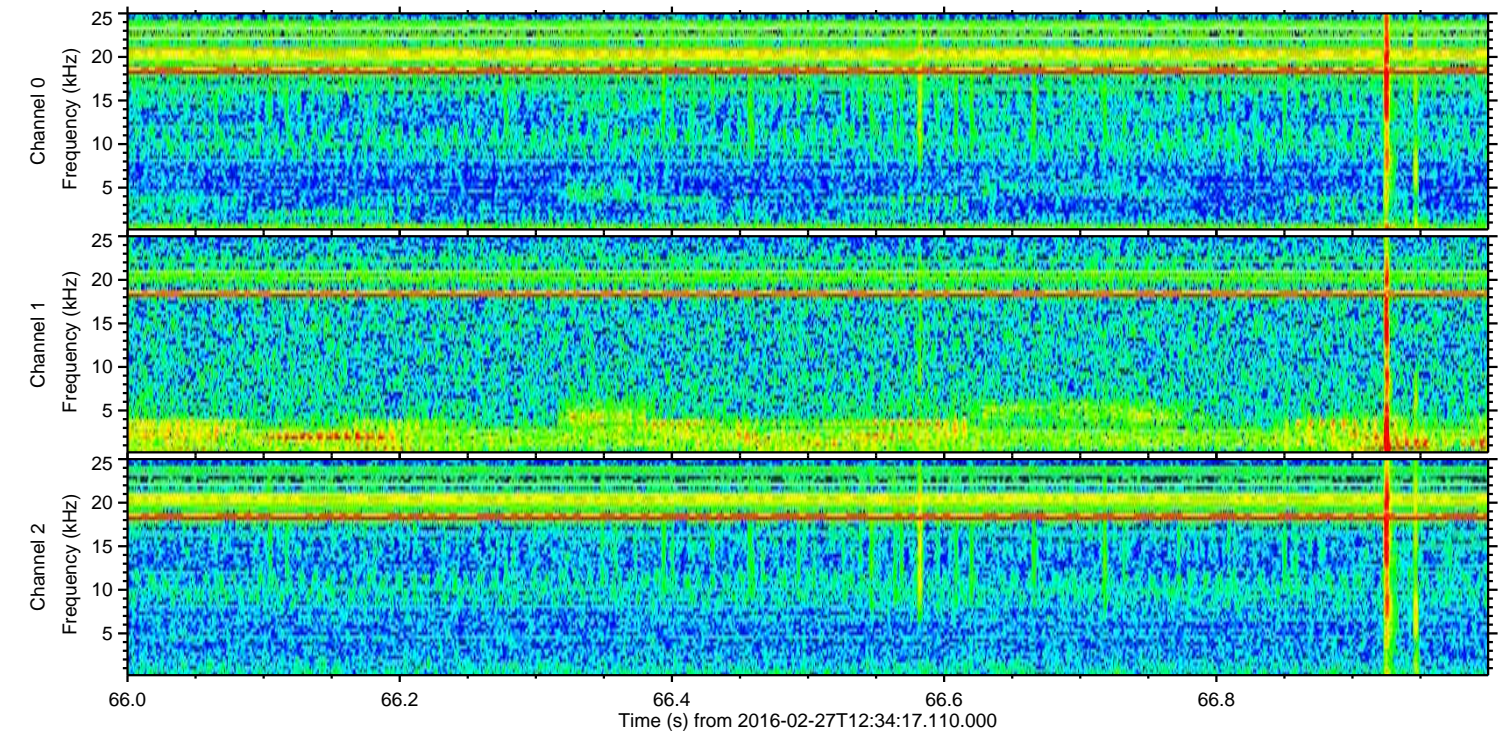
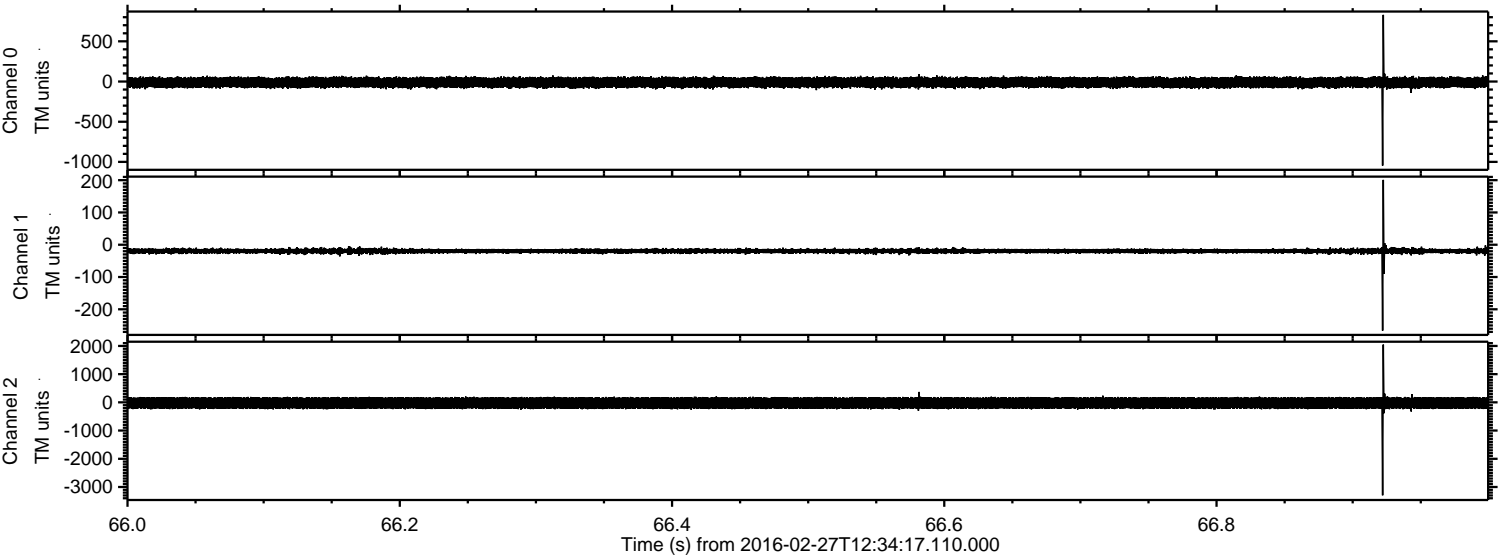

Channel 0
mn: -1046
mx: 829
 μ : -11.6
 σ : 36.9

Channel 1
mn: -266
mx: 201
 μ : -19.3
 σ : 5.0

Channel 2
mn: -3297
mx: 2048
 μ : -23.6
 σ : 123.0

ELMAVAN 3D WAVEFORMS (Measured data sampled at 50 kHz) 51000 packets of 144 samples from 2016-02-27T12:34:17.110.000. Part 110/147

Processed Sun Apr 17 01:47:10 2016 by ELM ver.2012-10-06 from 001__elm20160227_123416__dat00.bin

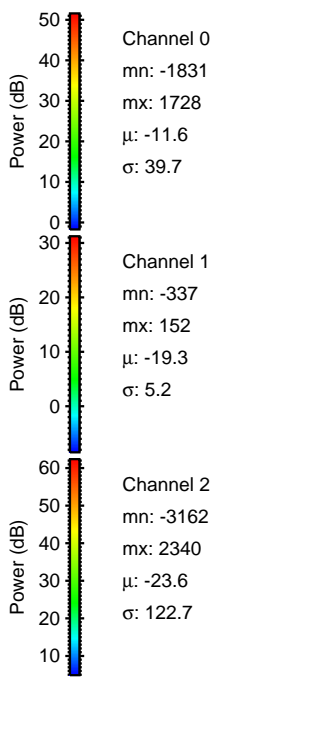
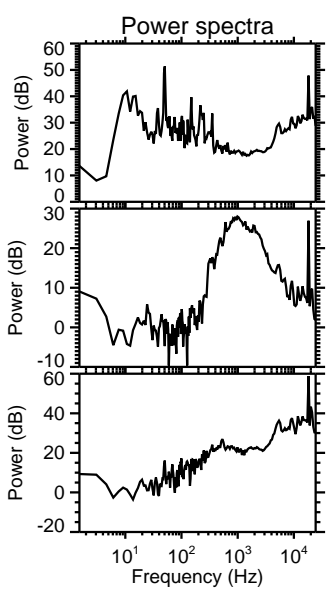
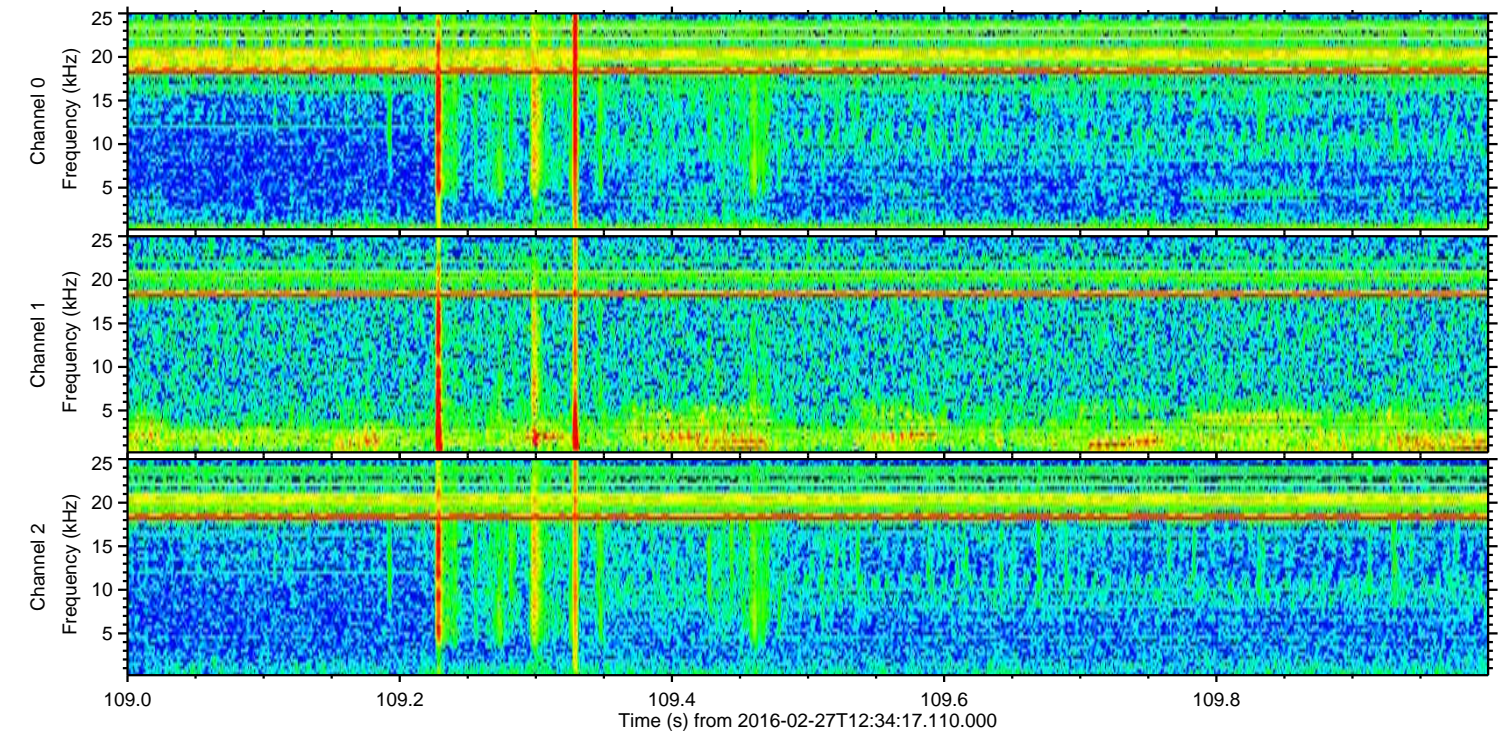
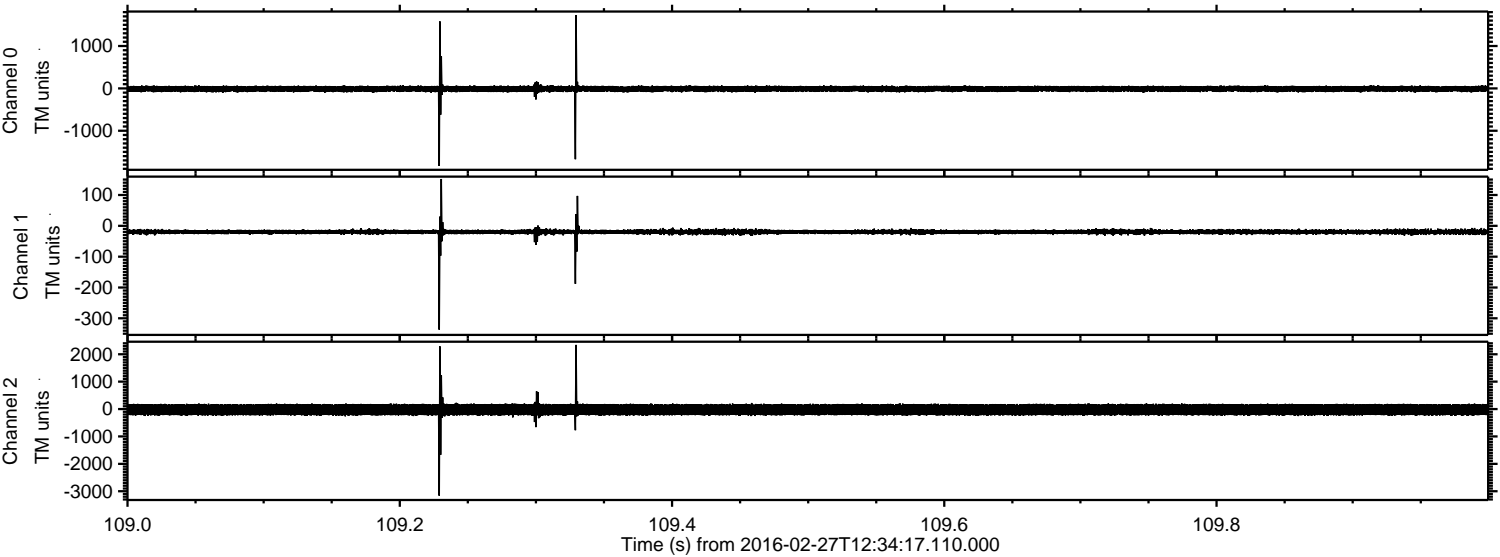

Processed Sun Apr 17 01:47:10 2016 by ELM ver.2012-10-06 from 001__elm20160227_123416__dat00.bin

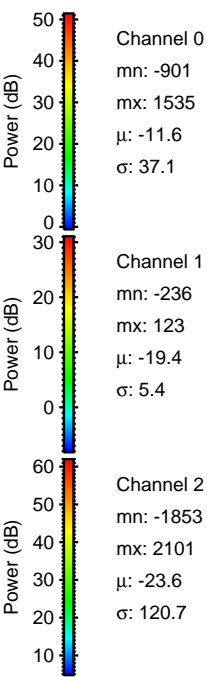
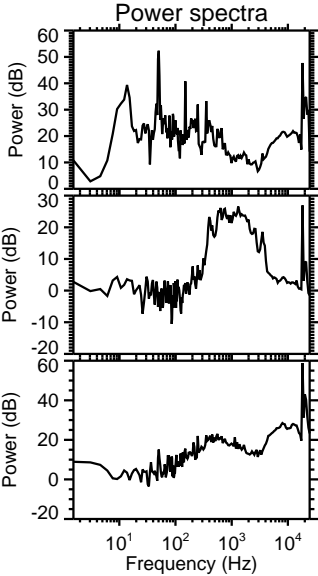
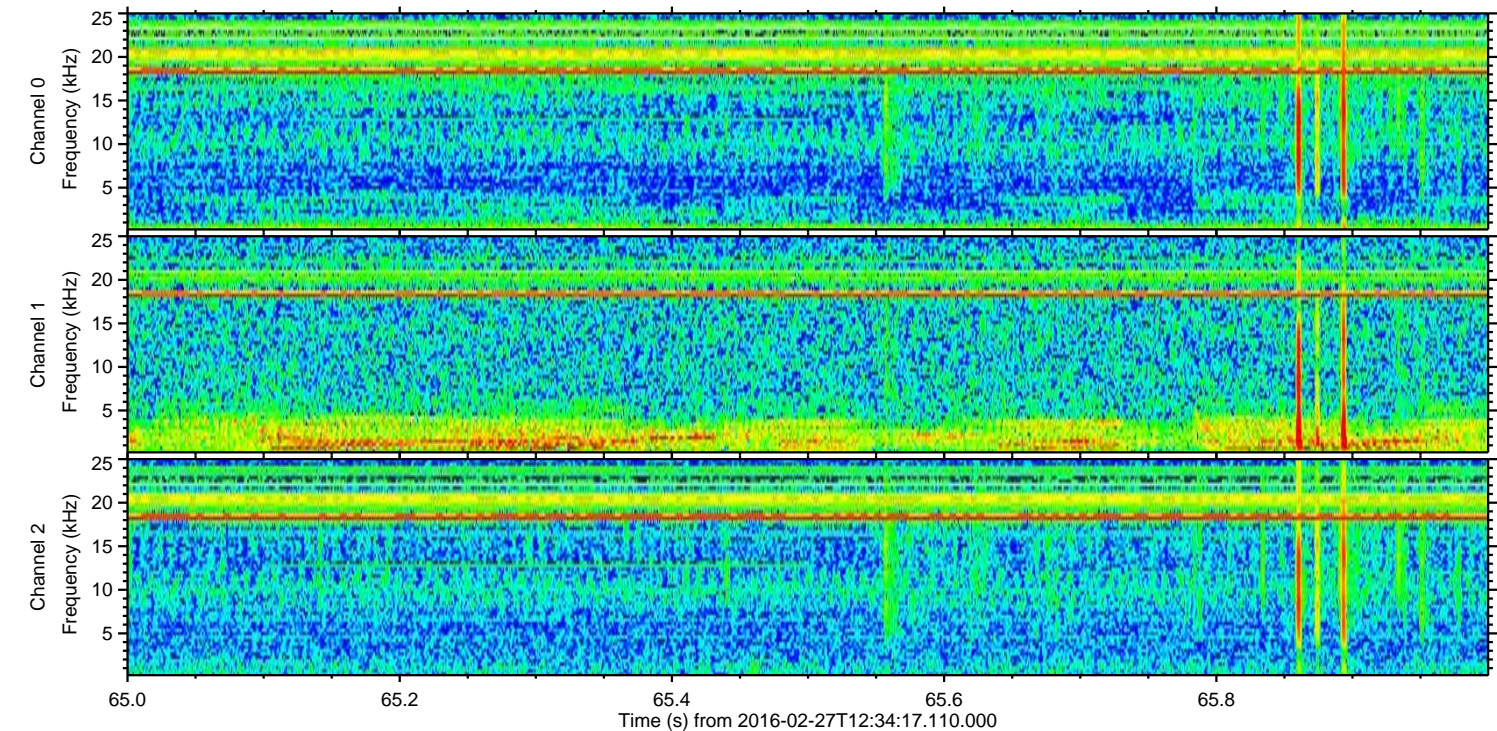
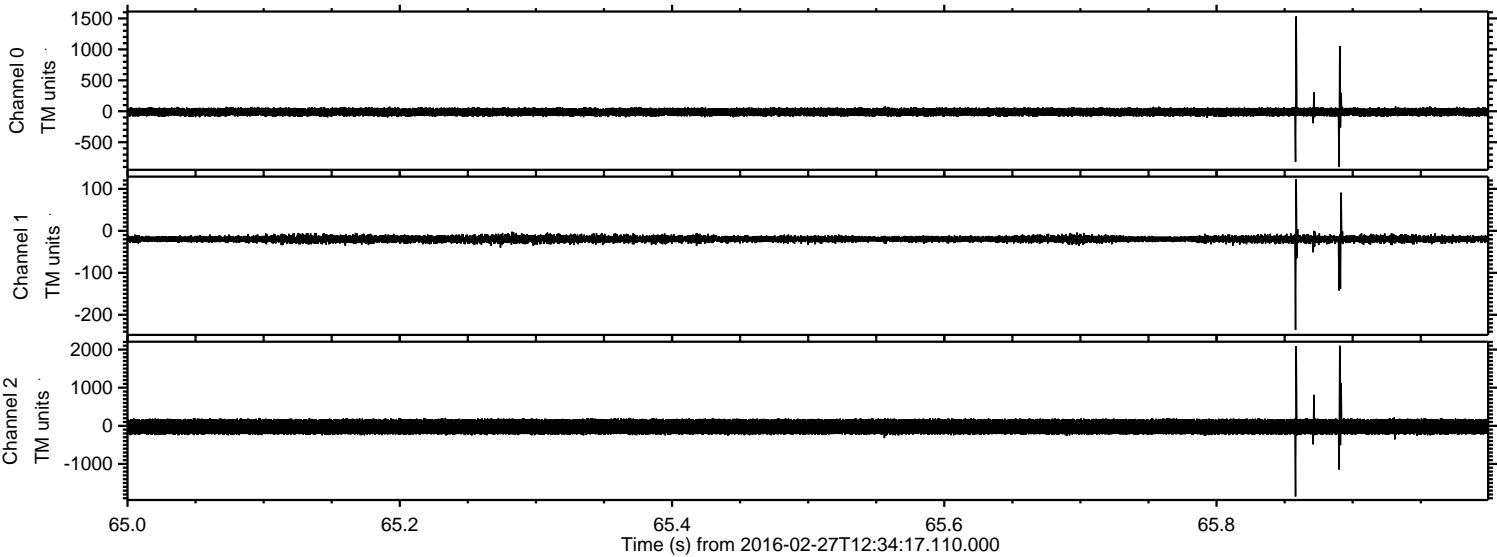

ELMAVAN 3D WAVEFORMS (Measured data sampled at 50 kHz) 51000 packets of 144 samples from 2016-02-27T12:34:17.110.000. Part 121/147

Processed Sun Apr 17 01:47:11 2016 by ELM ver.2012-10-06 from 001__elm20160227_123416__dat00.bin

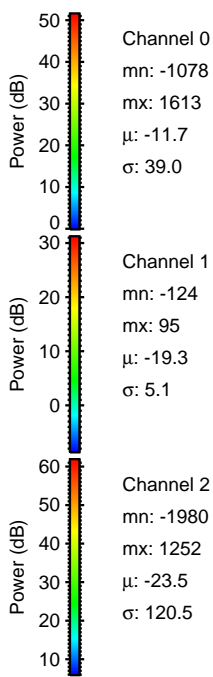
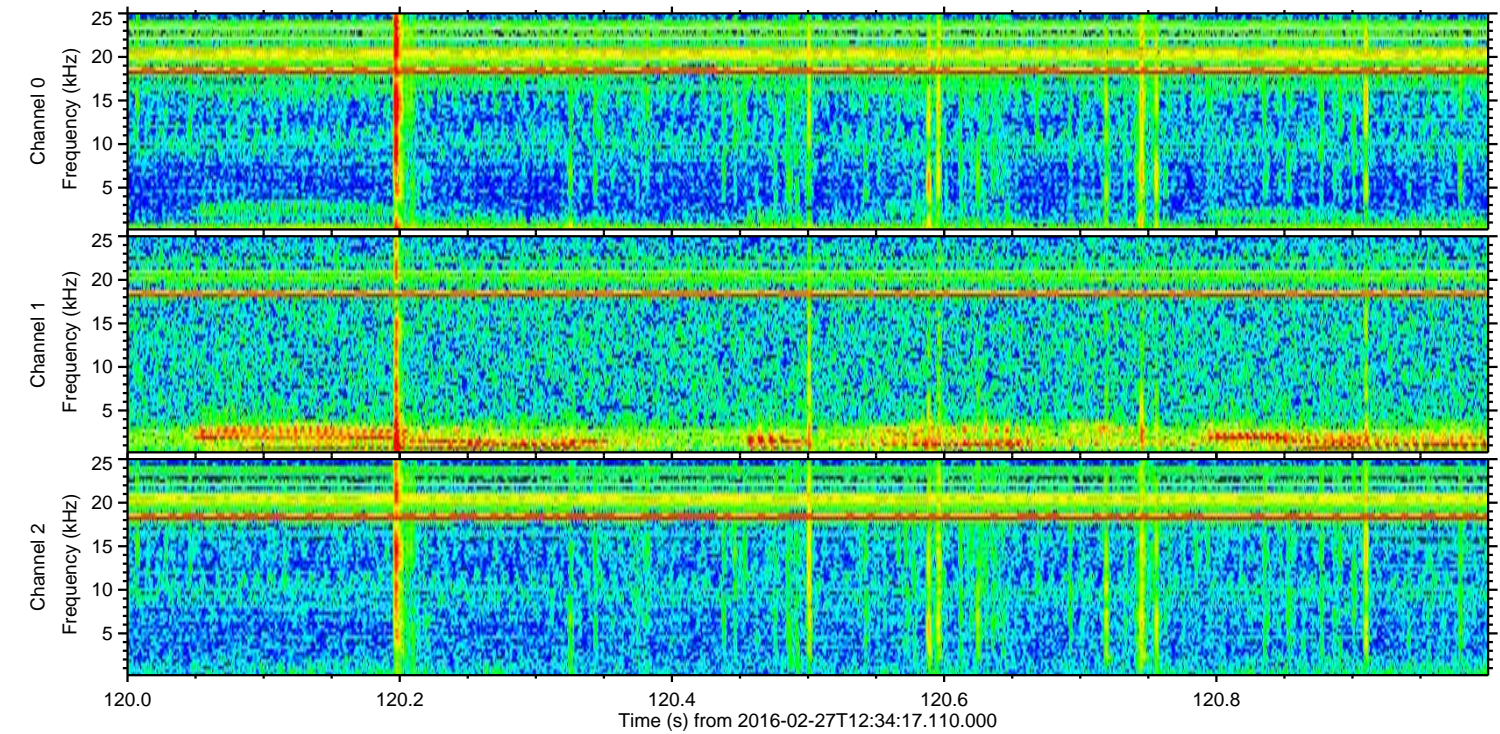
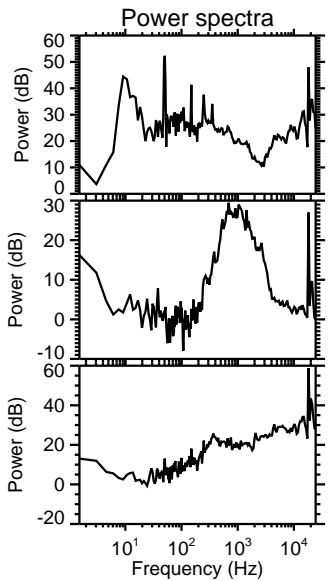
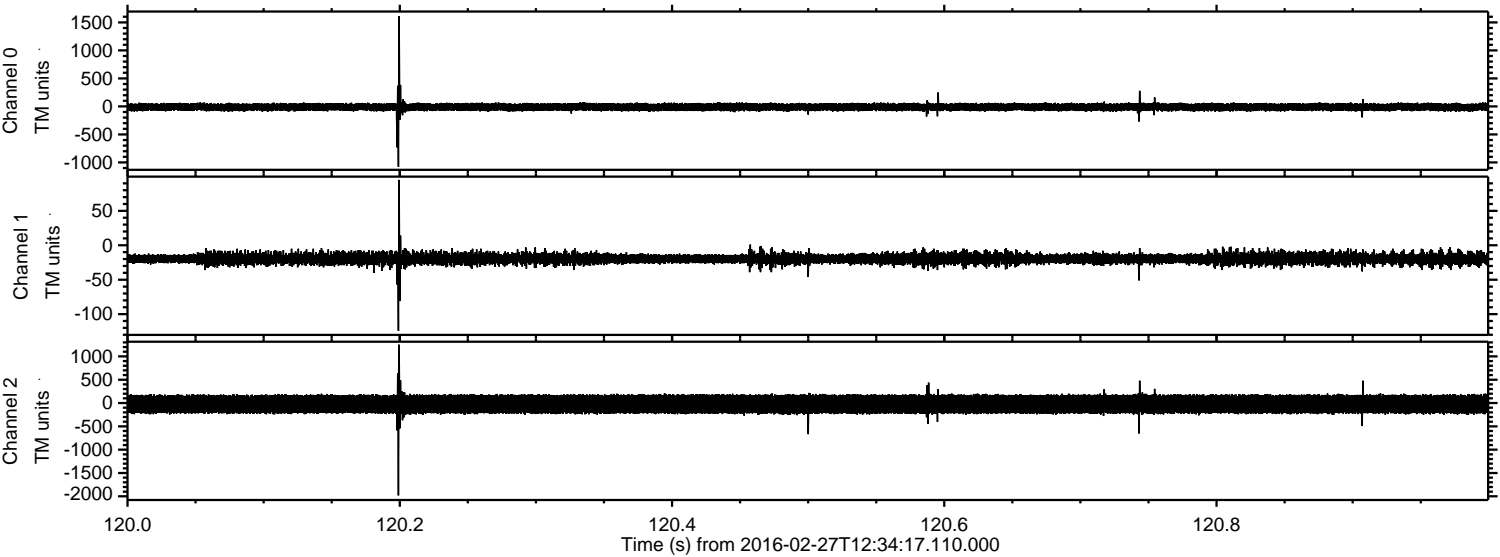

Channel 0
mn: -1078
mx: 1613
 μ : -11.7
 σ : 39.0

Channel 1
mn: -124
mx: 95
 μ : -19.3
 σ : 5.1

Channel 2
mn: -1980
mx: 1252
 μ : -23.5
 σ : 120.5

Processed Sun Apr 17 01:47:12 2016 by ELM ver.2012-10-06 from 001__elm20160227_123416__dat00.bin

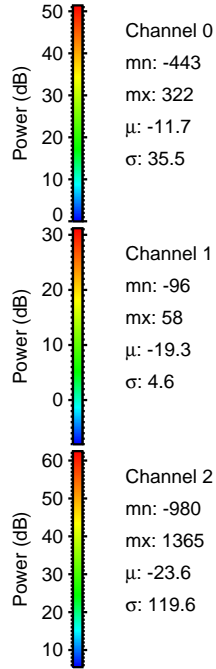
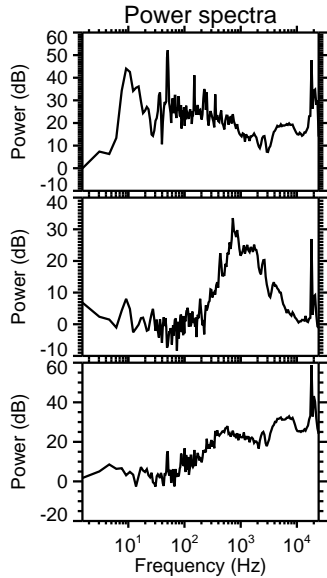
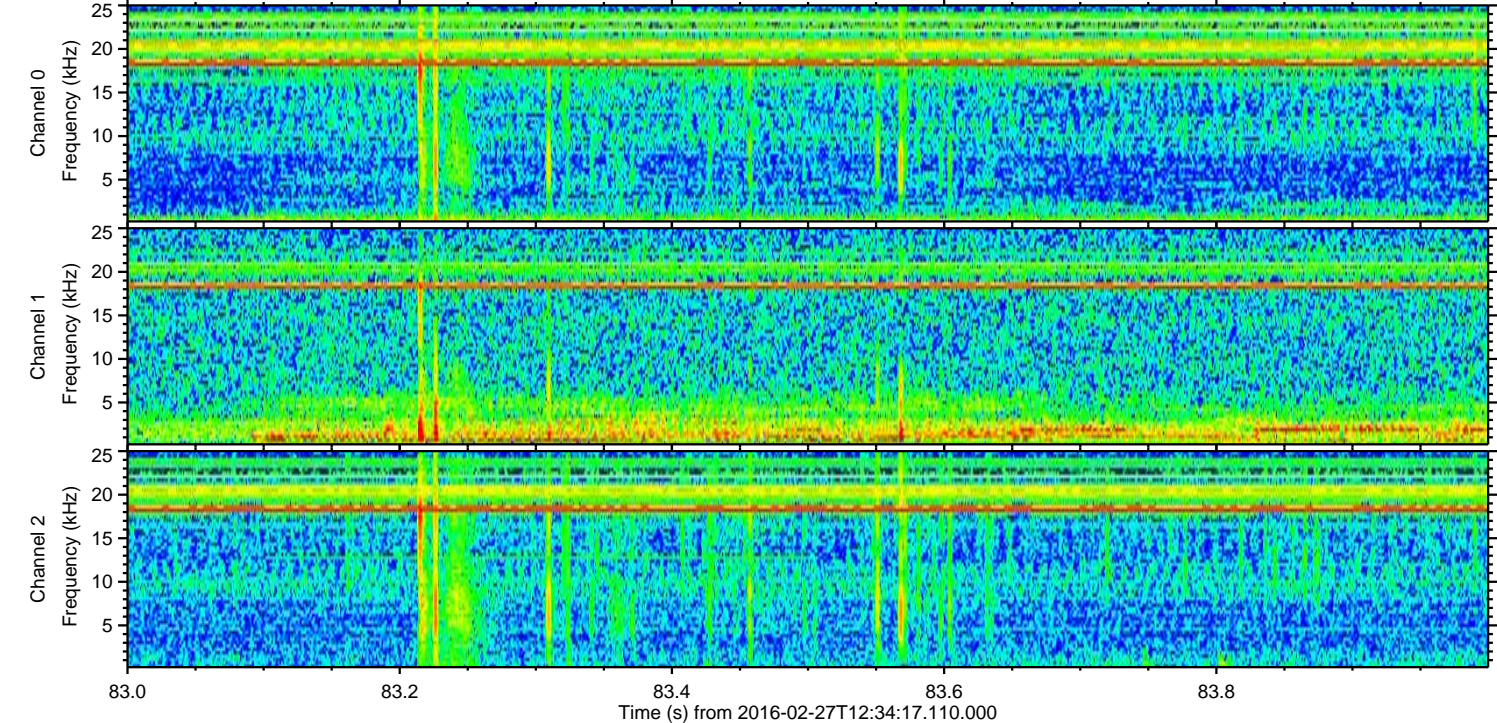
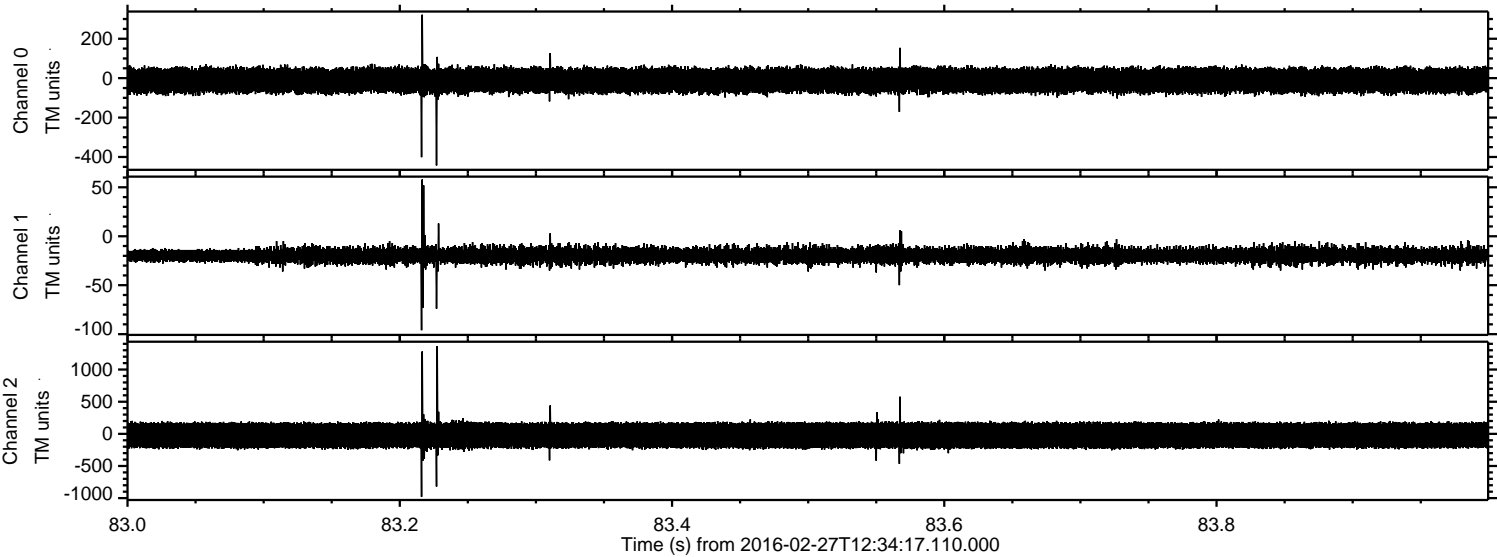

Processed Sun Apr 17 01:47:13 2016 by ELM ver.2012-10-06 from 001__elm20160227_123416__dat00.bin

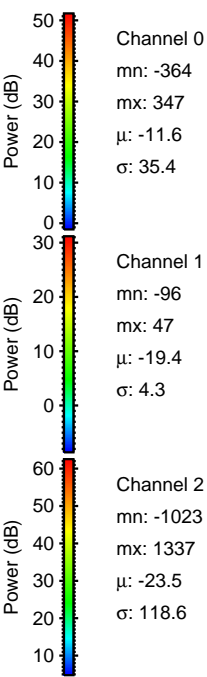
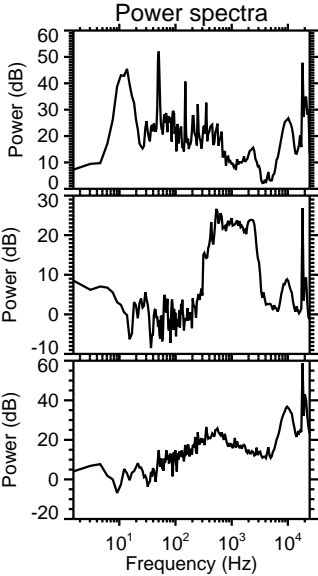
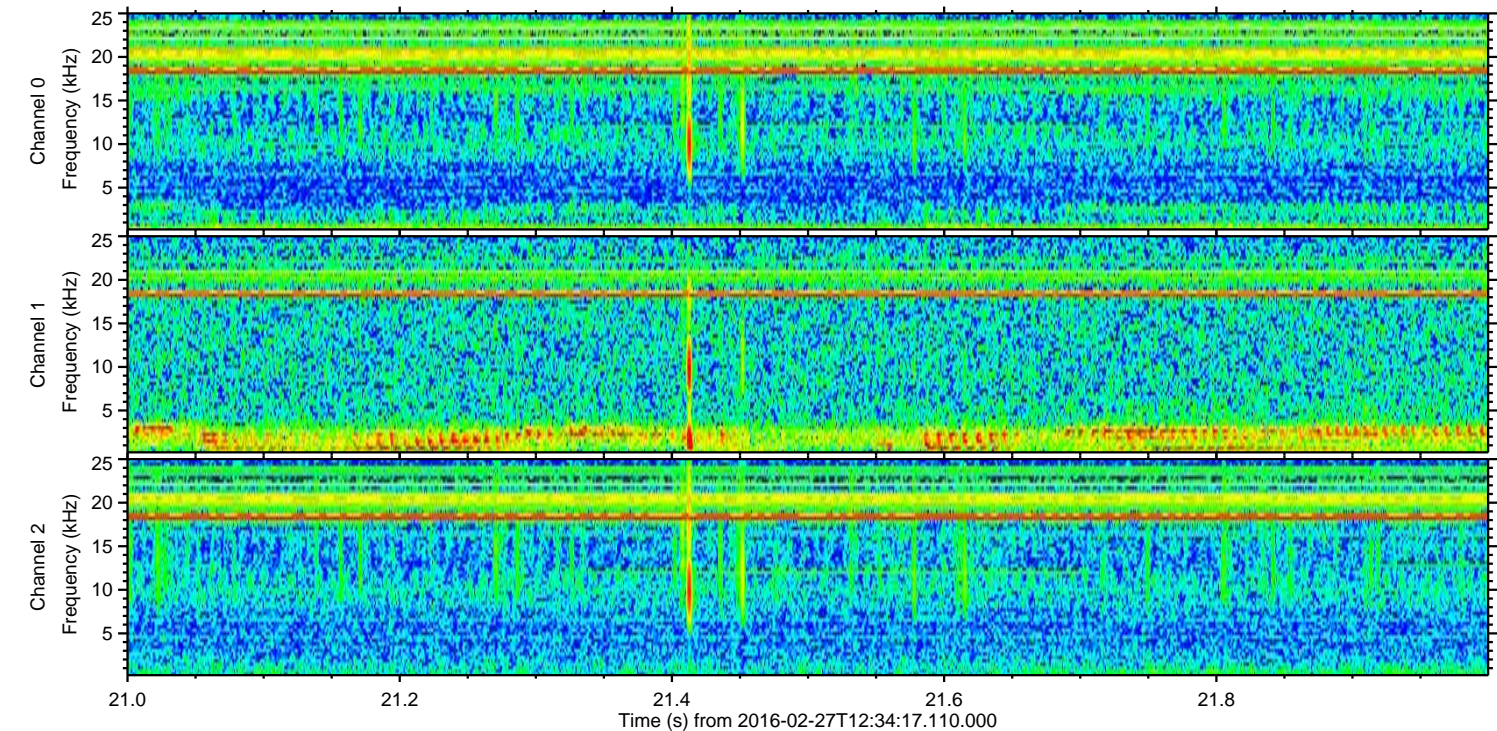
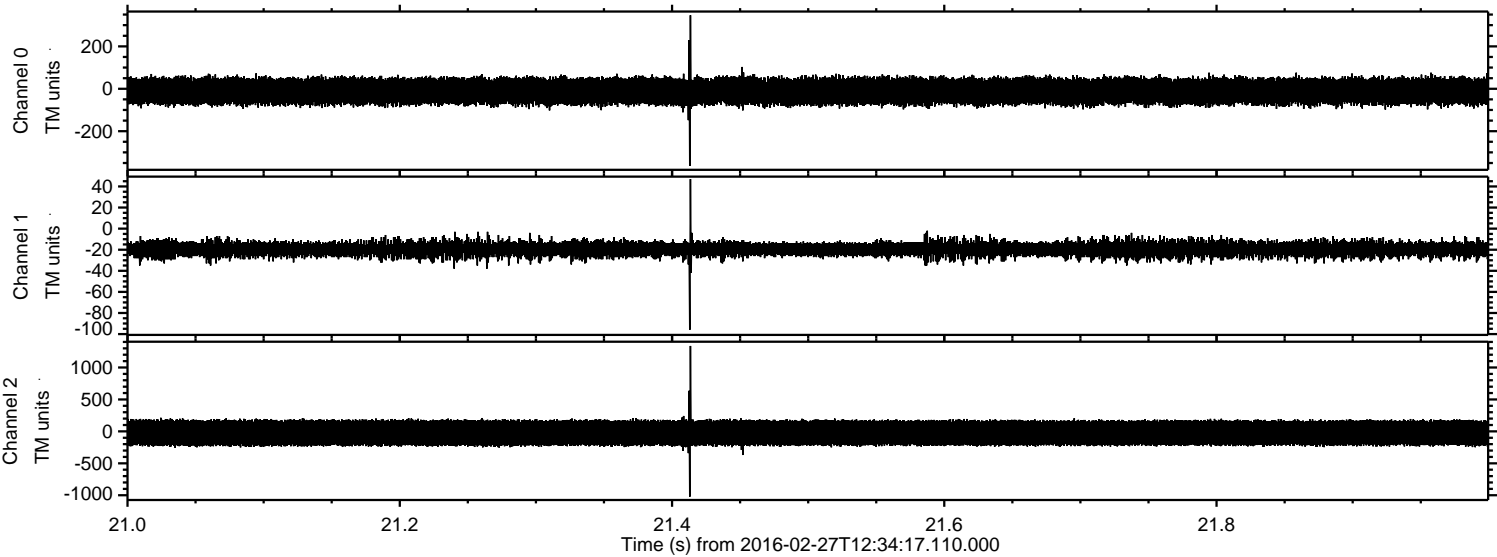

Processed Sun Apr 17 01:47:14 2016 by ELM ver.2012-10-06 from 001__elm20160227_123416__dat00.bin

