

ELMAVAN 3D WAVEFORMS (Measured data sampled at 50 kHz) 51000 packets of 144 samples from 2016-02-27T10:44:12.273.999.

Processed Sun Apr 17 01:24:11 2016 by ELM ver.2012-10-06 from 001__elm20160227_104411__dat00.bin

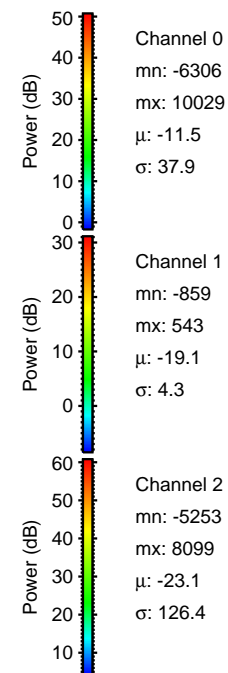

Processed Sun Apr 17 01:24:23 2016 by ELM ver.2012-10-06 from 001__elm20160227_104411__dat00.bin

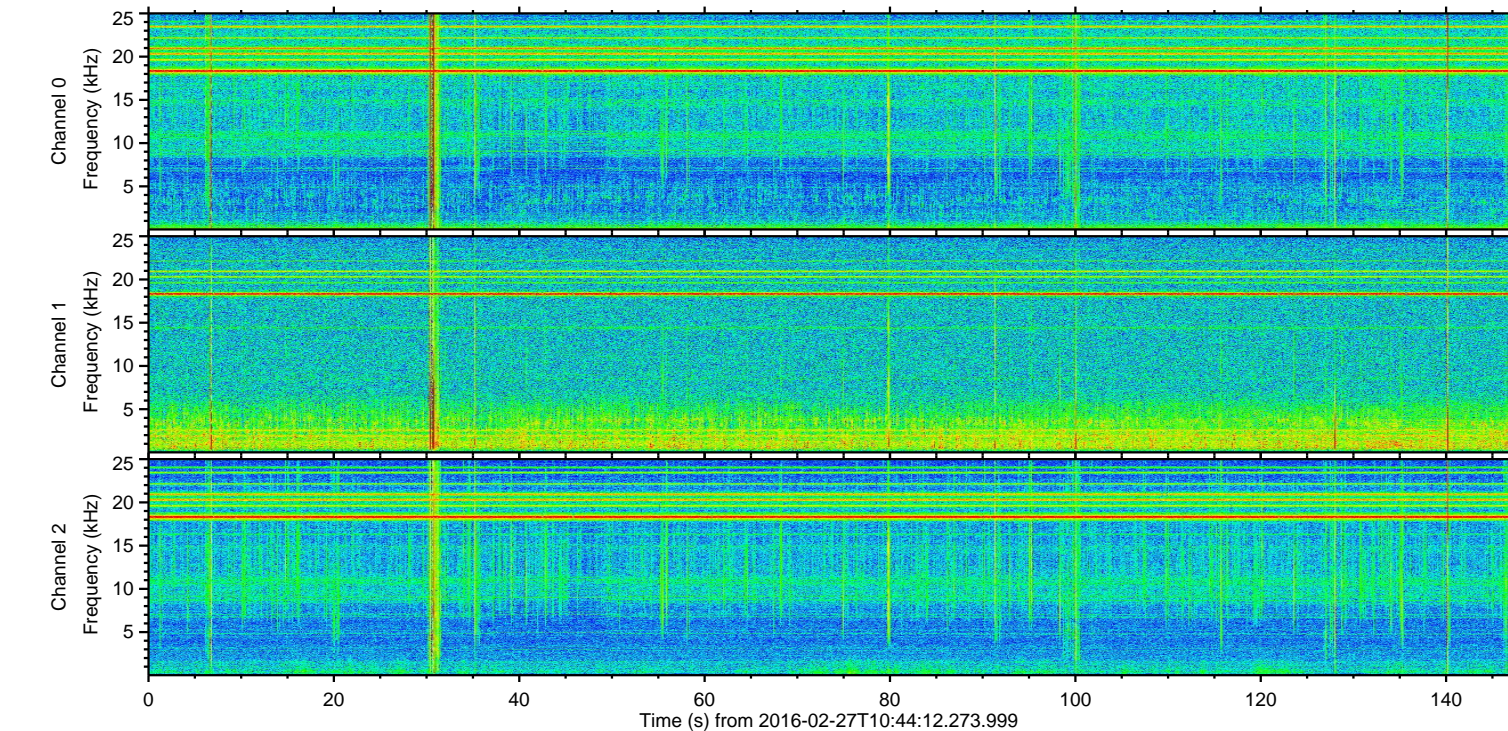
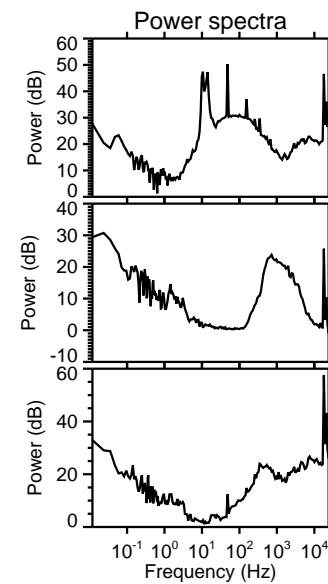
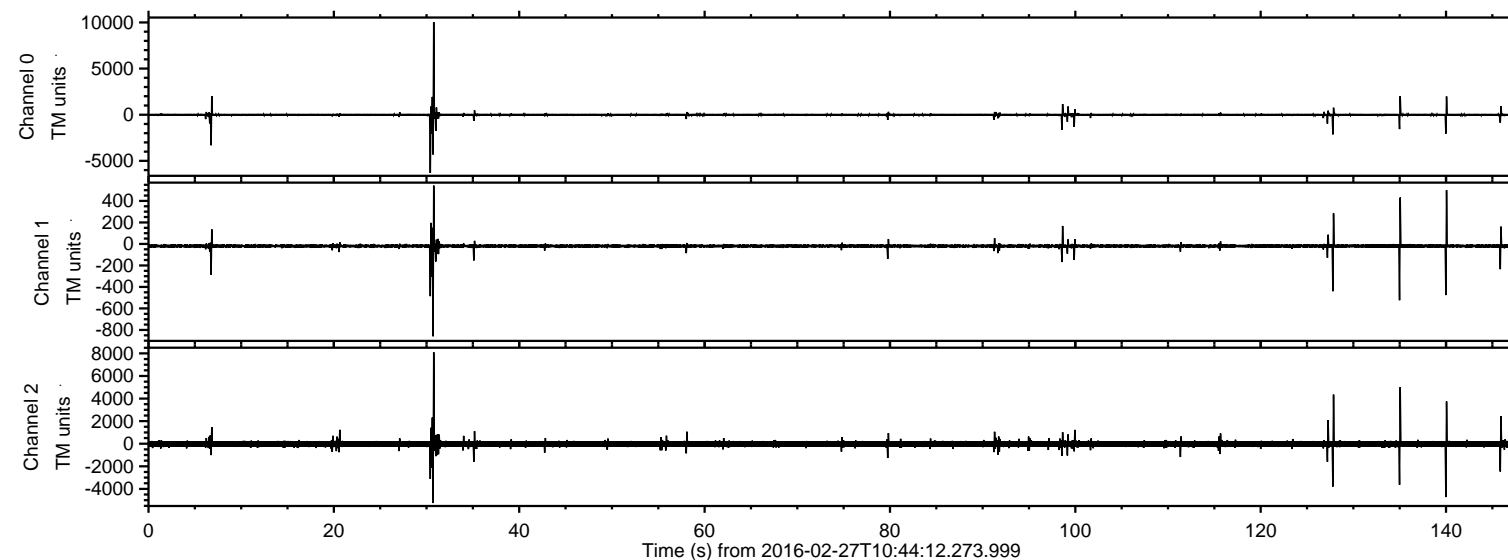
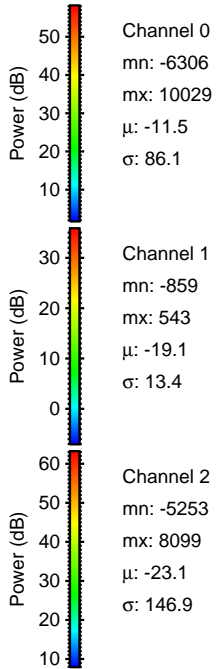
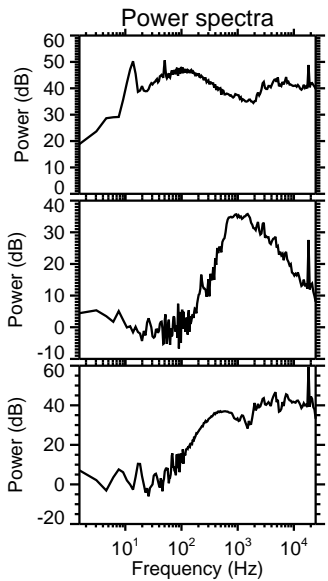
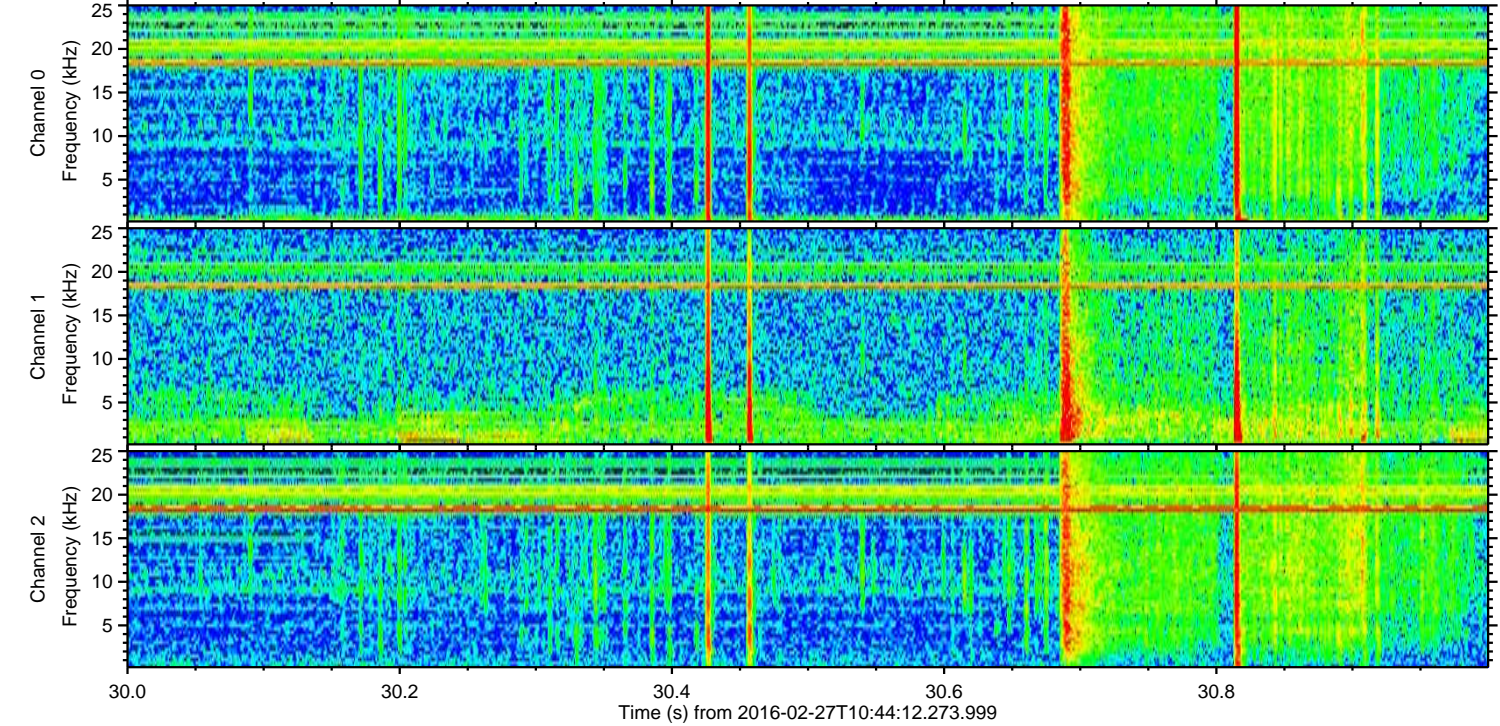
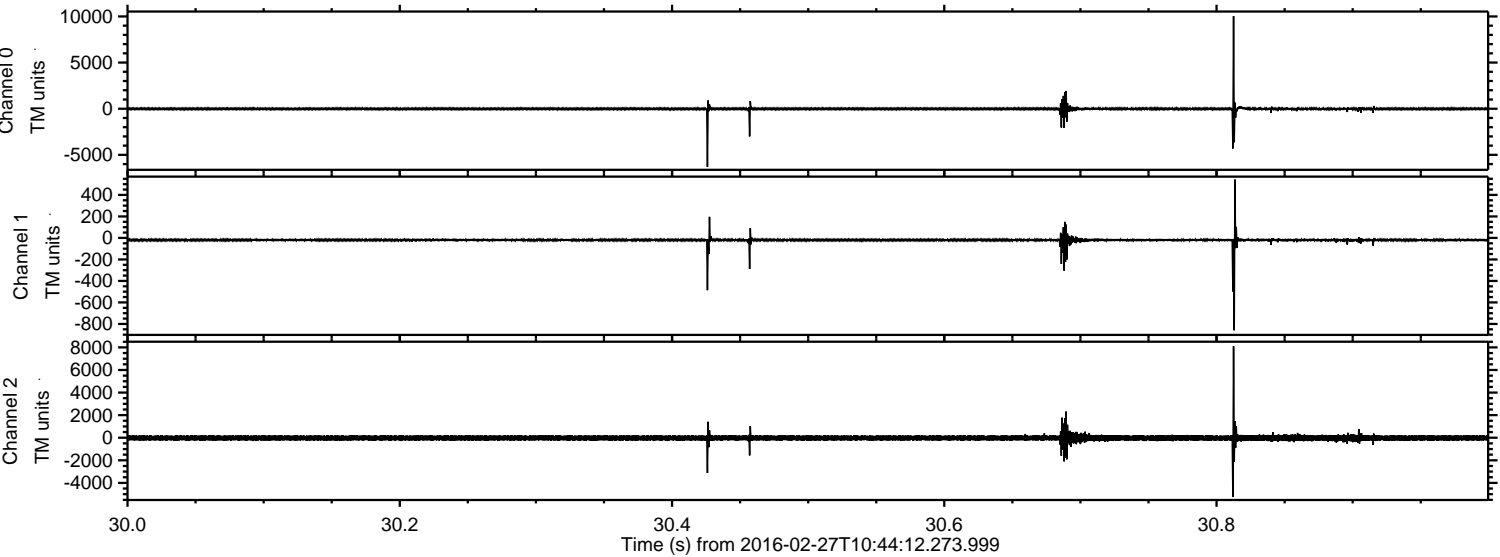

ELMAVAN 3D WAVEFORMS (Measured data sampled at 50 kHz) 51000 packets of 144 samples from 2016-02-27T10:44:12.273.999. Part 136/147

Processed Sun Apr 17 01:24:24 2016 by ELM ver.2012-10-06 from 001__elm20160227_104411__dat00.bin

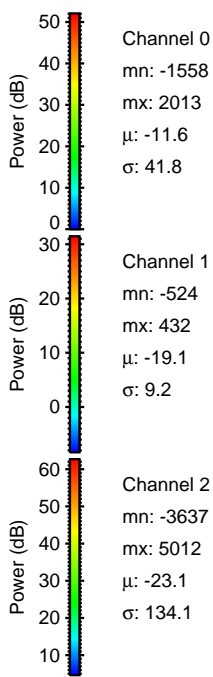
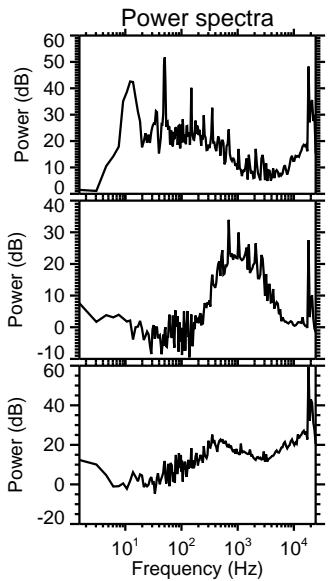
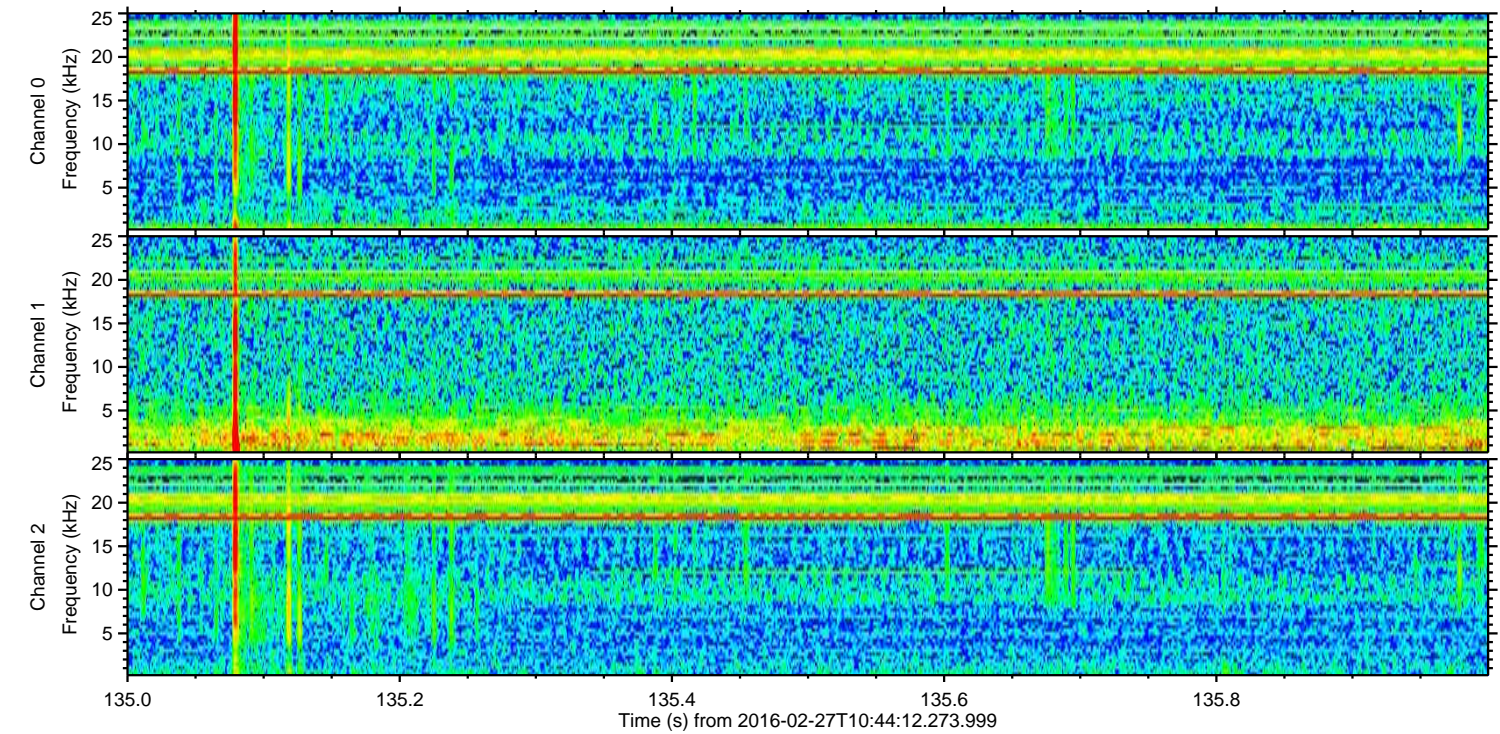
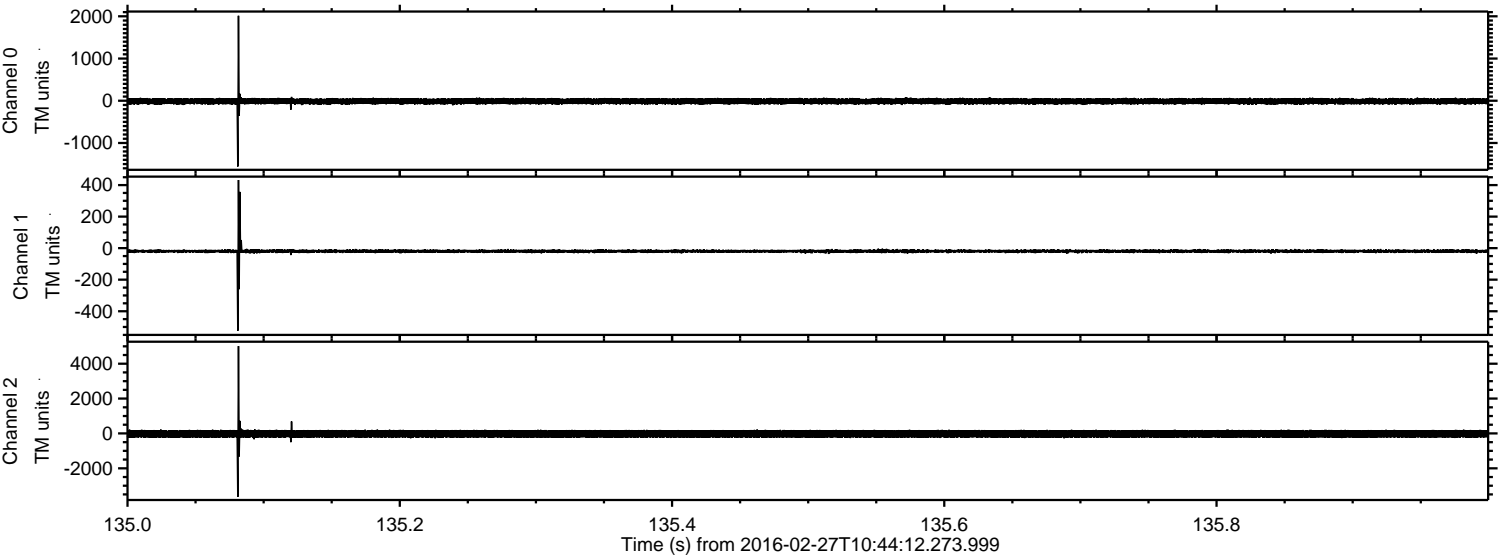

ELMAVAN 3D WAVEFORMS (Measured data sampled at 50 kHz) 51000 packets of 144 samples from 2016-02-27T10:44:12.273.999. Part 141/147

Processed Sun Apr 17 01:24:25 2016 by ELM ver.2012-10-06 from 001__elm20160227_104411__dat00.bin

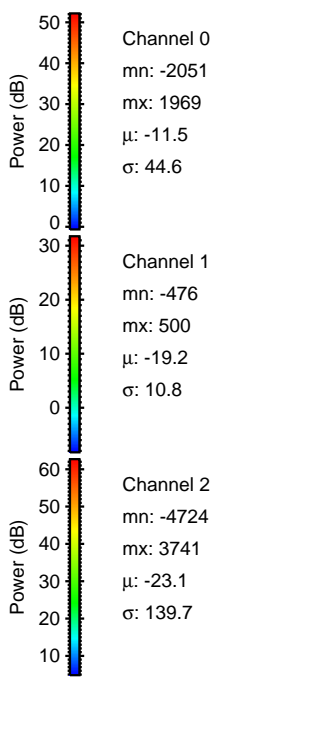
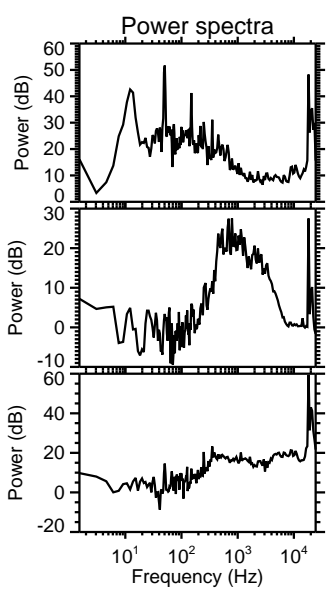
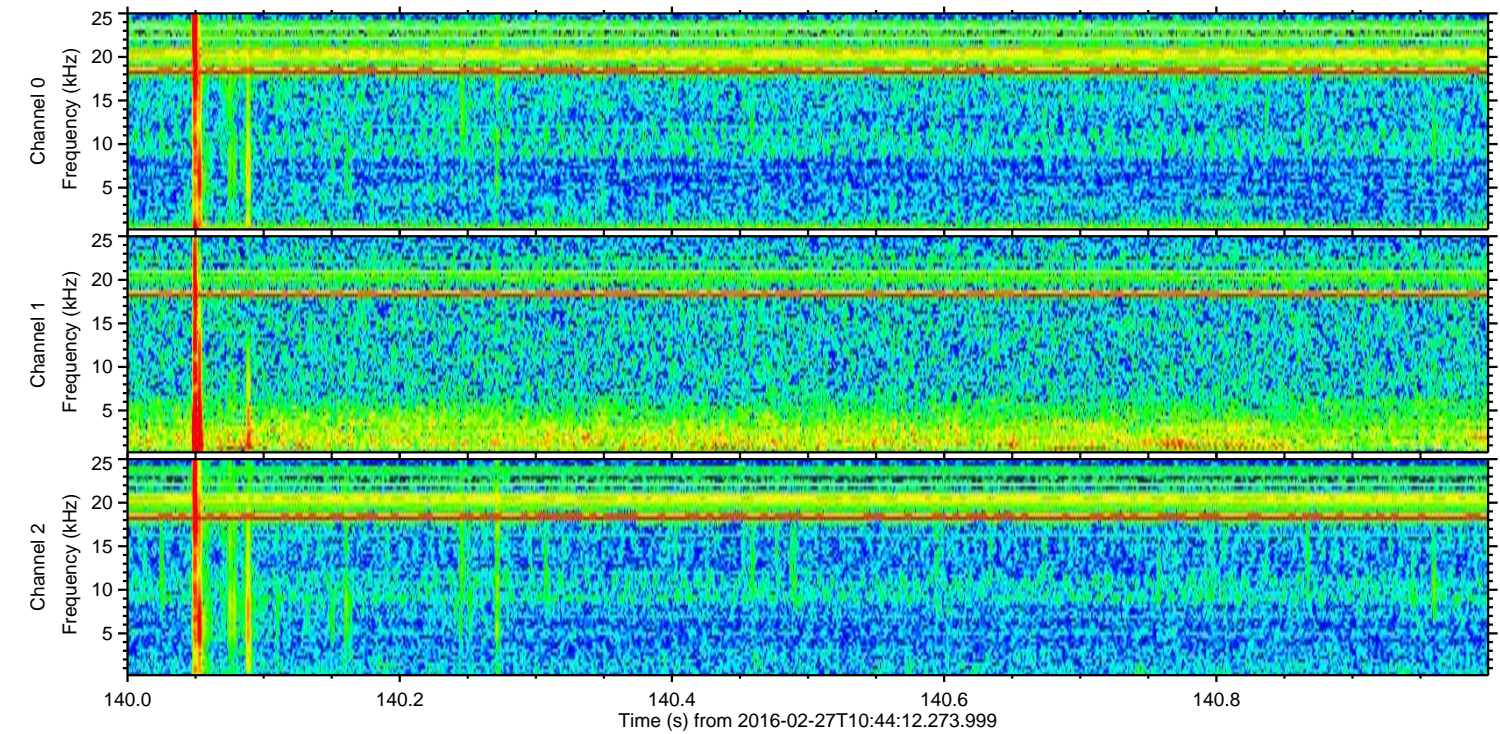
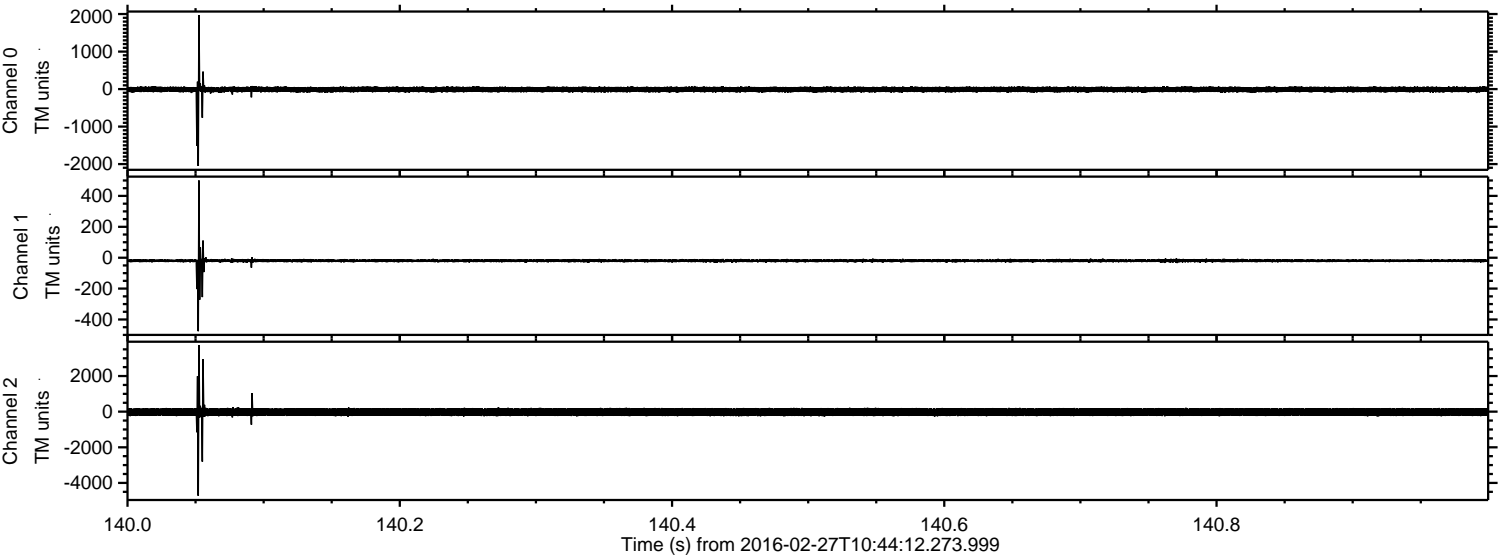

ELMAVAN 3D WAVEFORMS (Measured data sampled at 50 kHz) 51000 packets of 144 samples from 2016-02-27T10:44:12.273.999. Part 128/147

Processed Sun Apr 17 01:24:26 2016 by ELM ver.2012-10-06 from 001__elm20160227_104411__dat00.bin

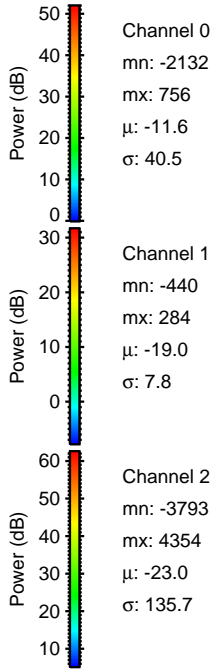
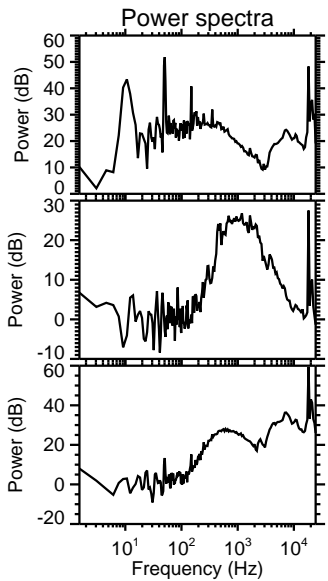
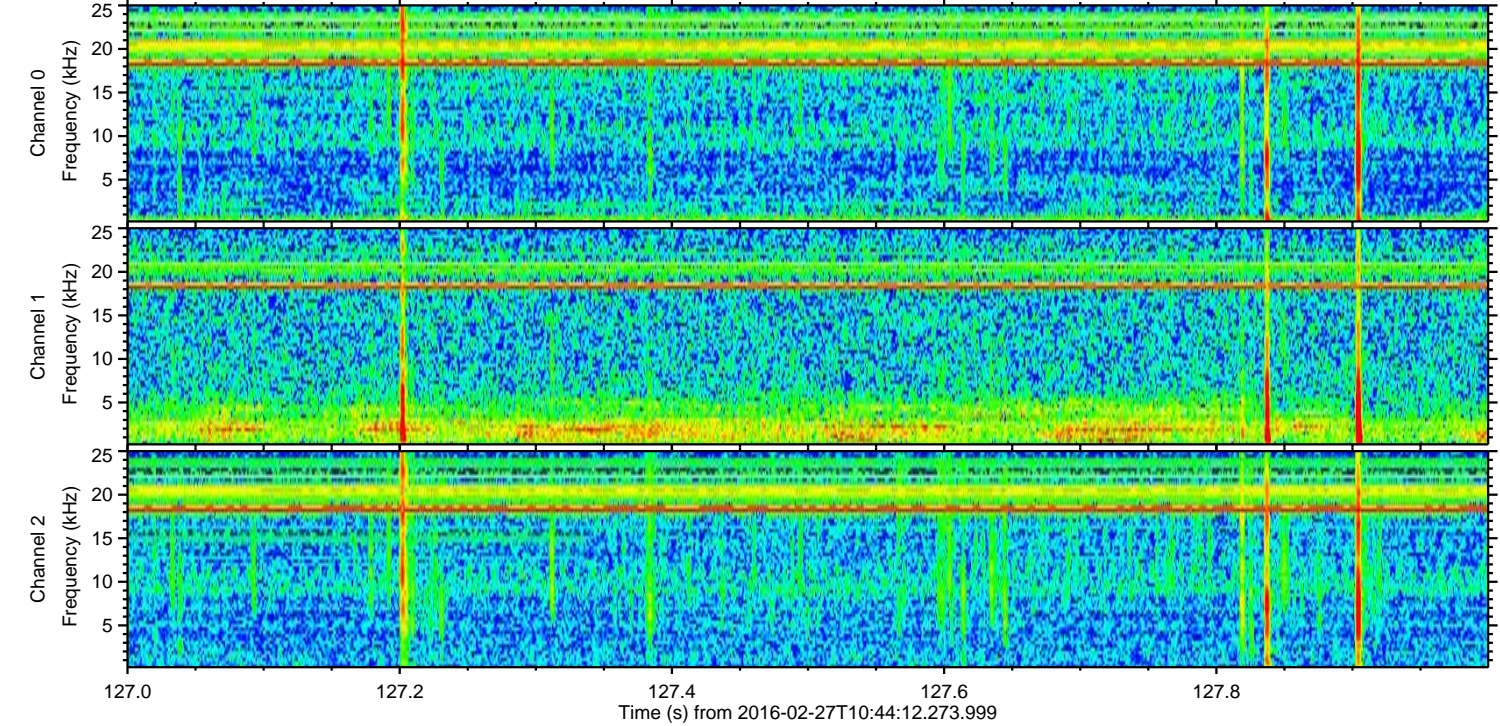
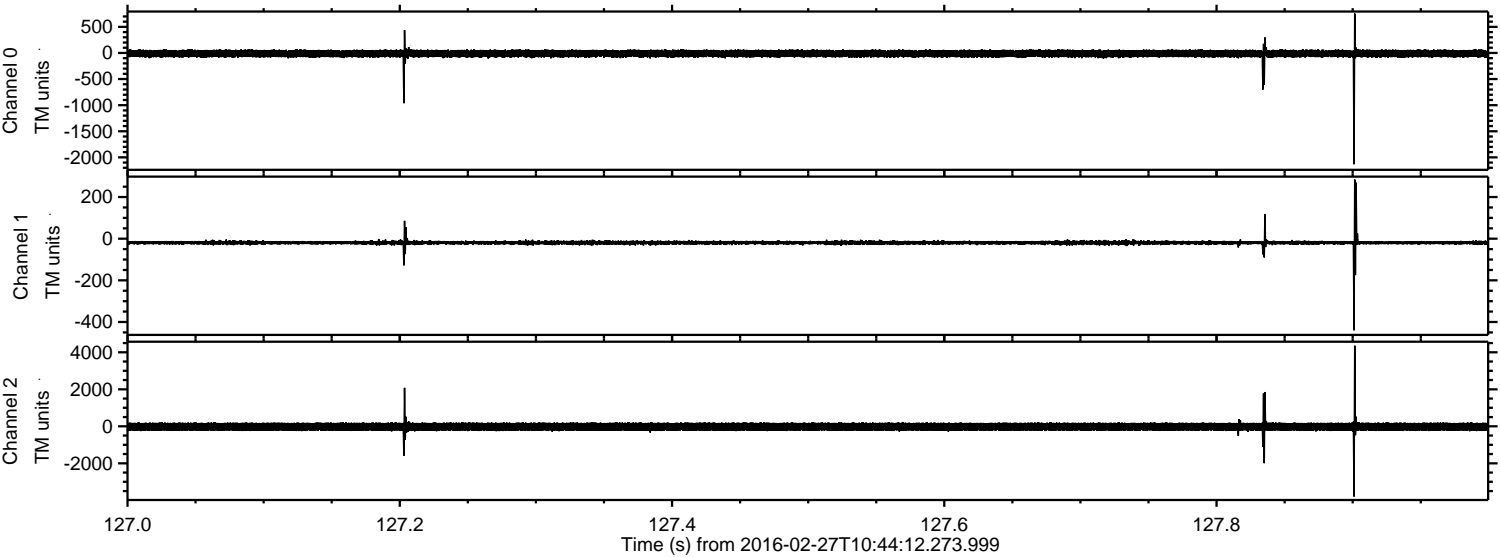

Processed Sun Apr 17 01:24:26 2016 by ELM ver.2012-10-06 from 001__elm20160227_104411__dat00.bin

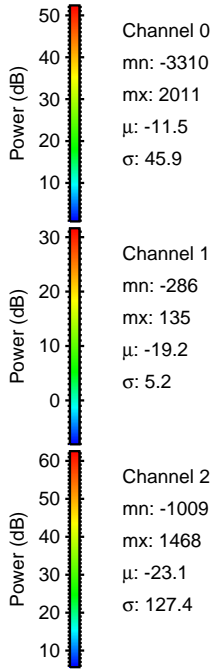
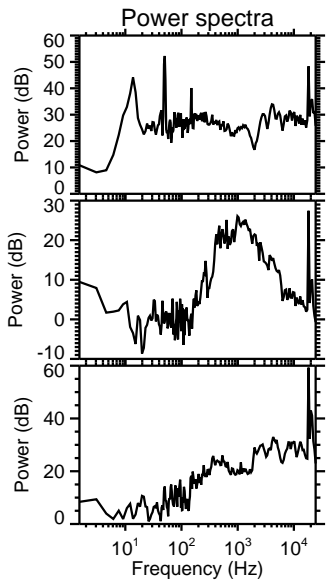
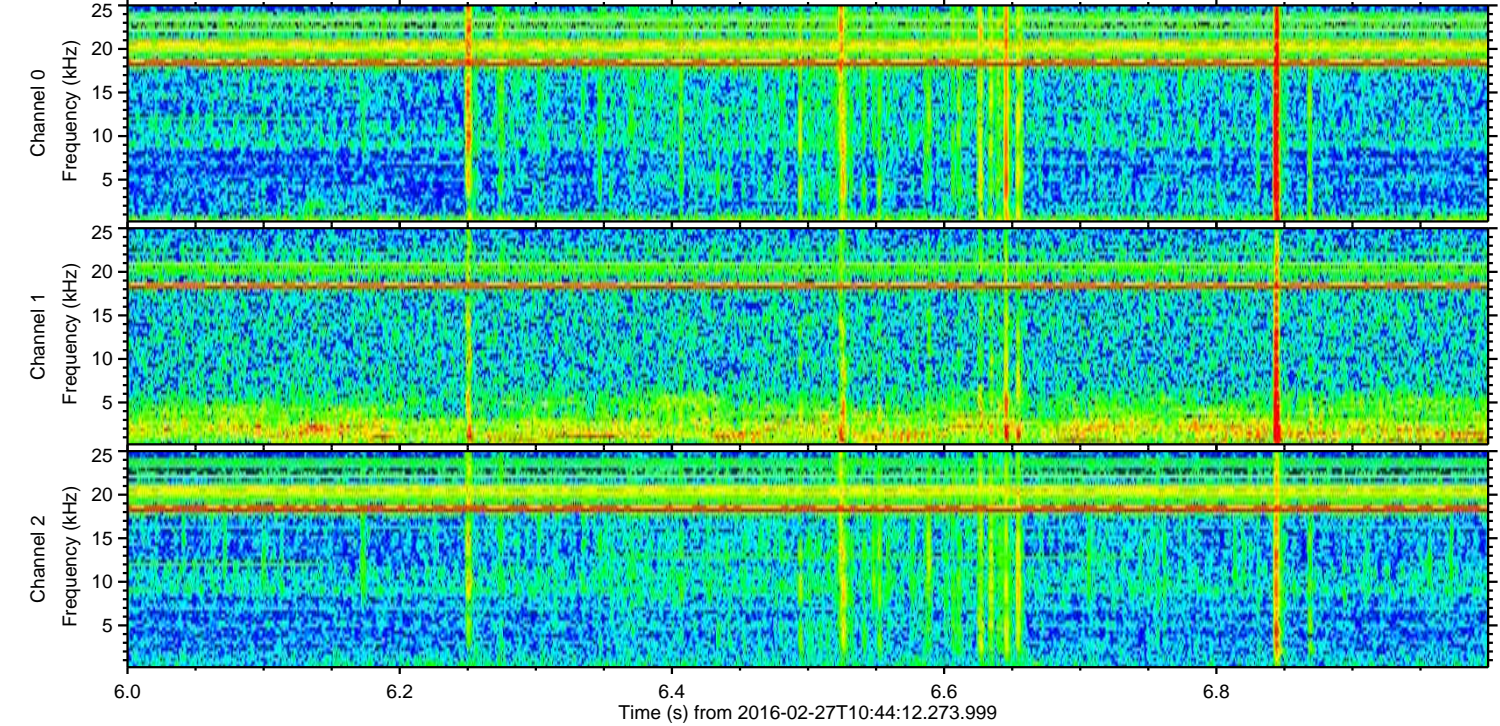
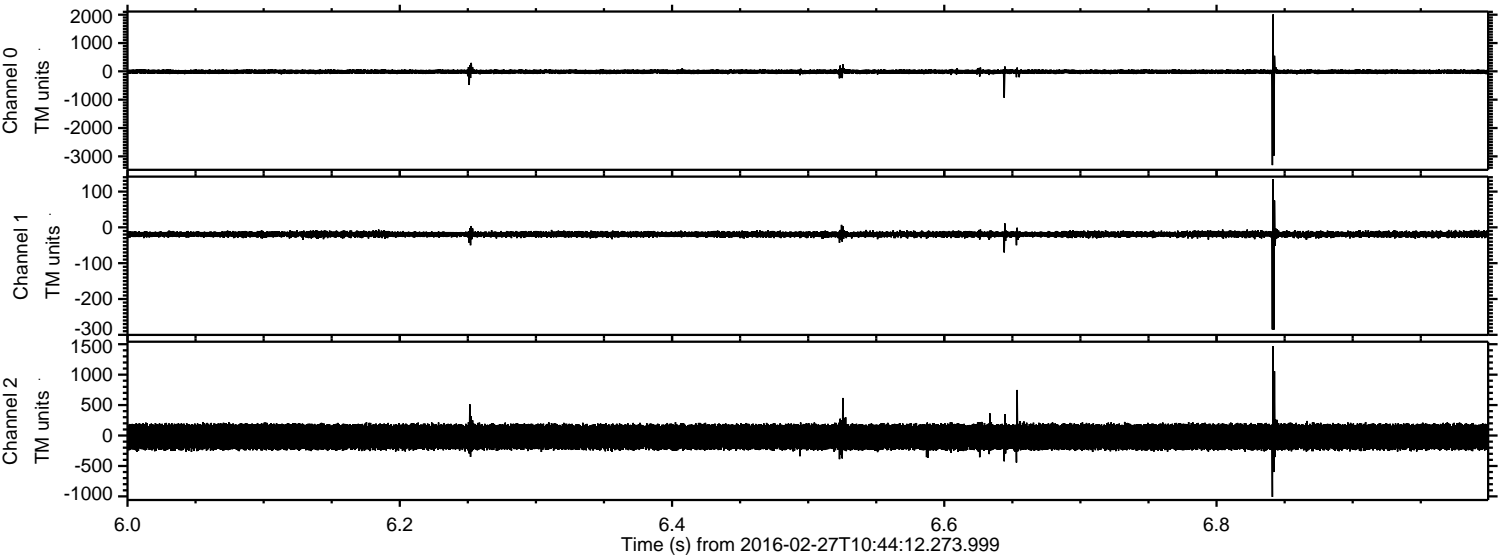

ELMAVAN 3D WAVEFORMS (Measured data sampled at 50 kHz) 51000 packets of 144 samples from 2016-02-27T10:44:12.273.999. Part 146/147

Processed Sun Apr 17 01:24:27 2016 by ELM ver.2012-10-06 from 001__elm20160227_104411__dat00.bin

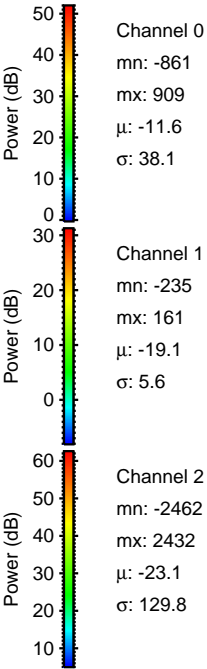
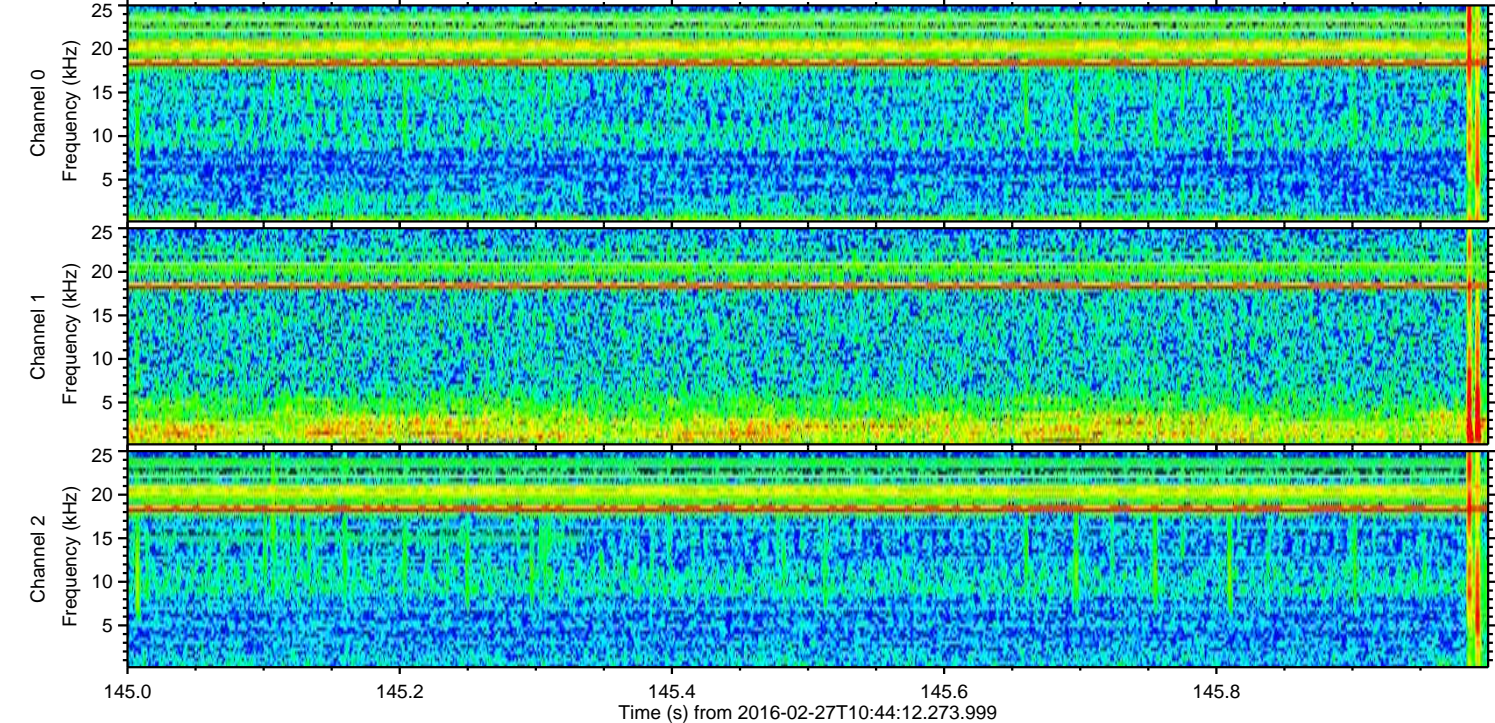
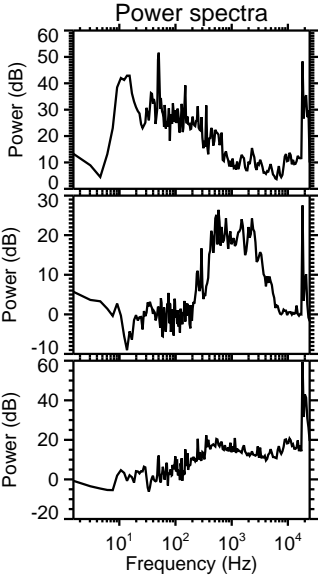
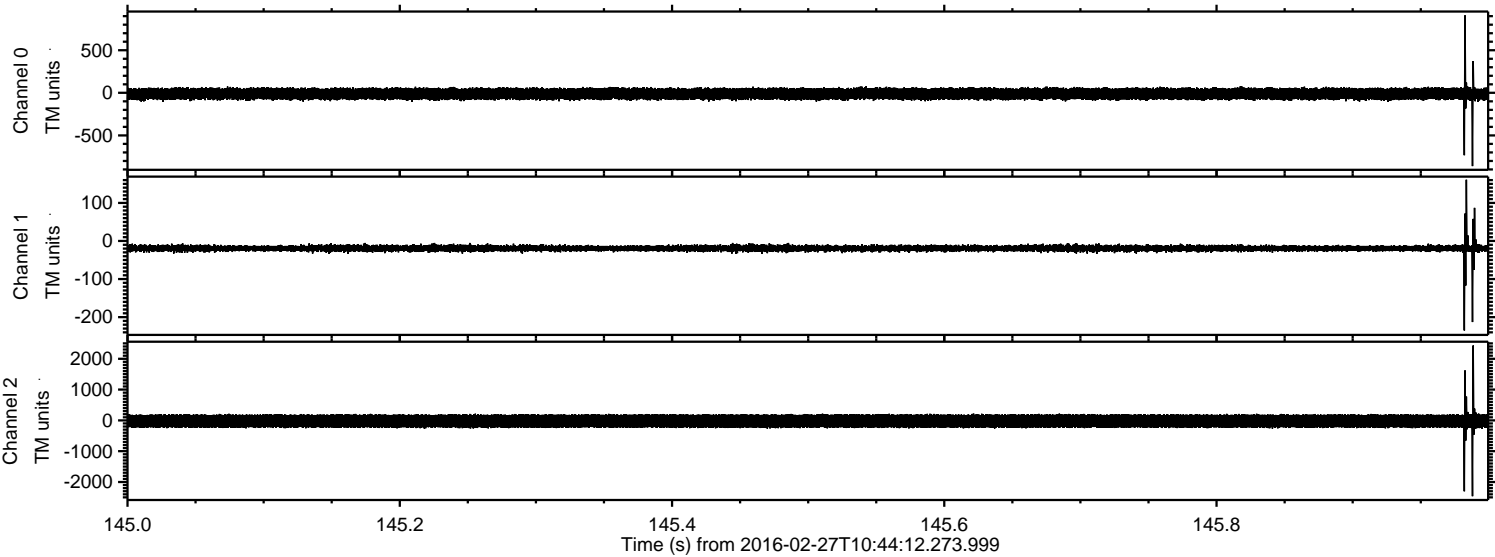

Processed Sun Apr 17 01:24:28 2016 by ELM ver.2012-10-06 from 001__elm20160227_104411__dat00.bin

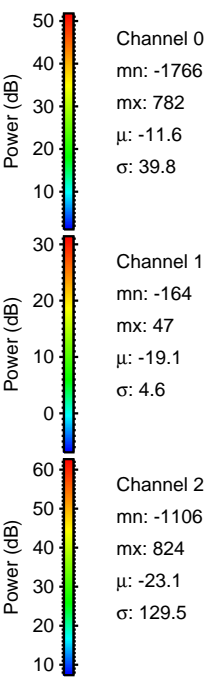
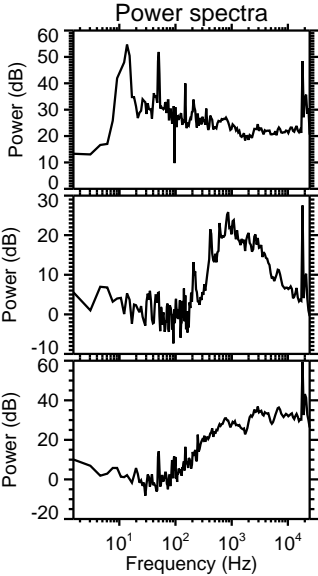
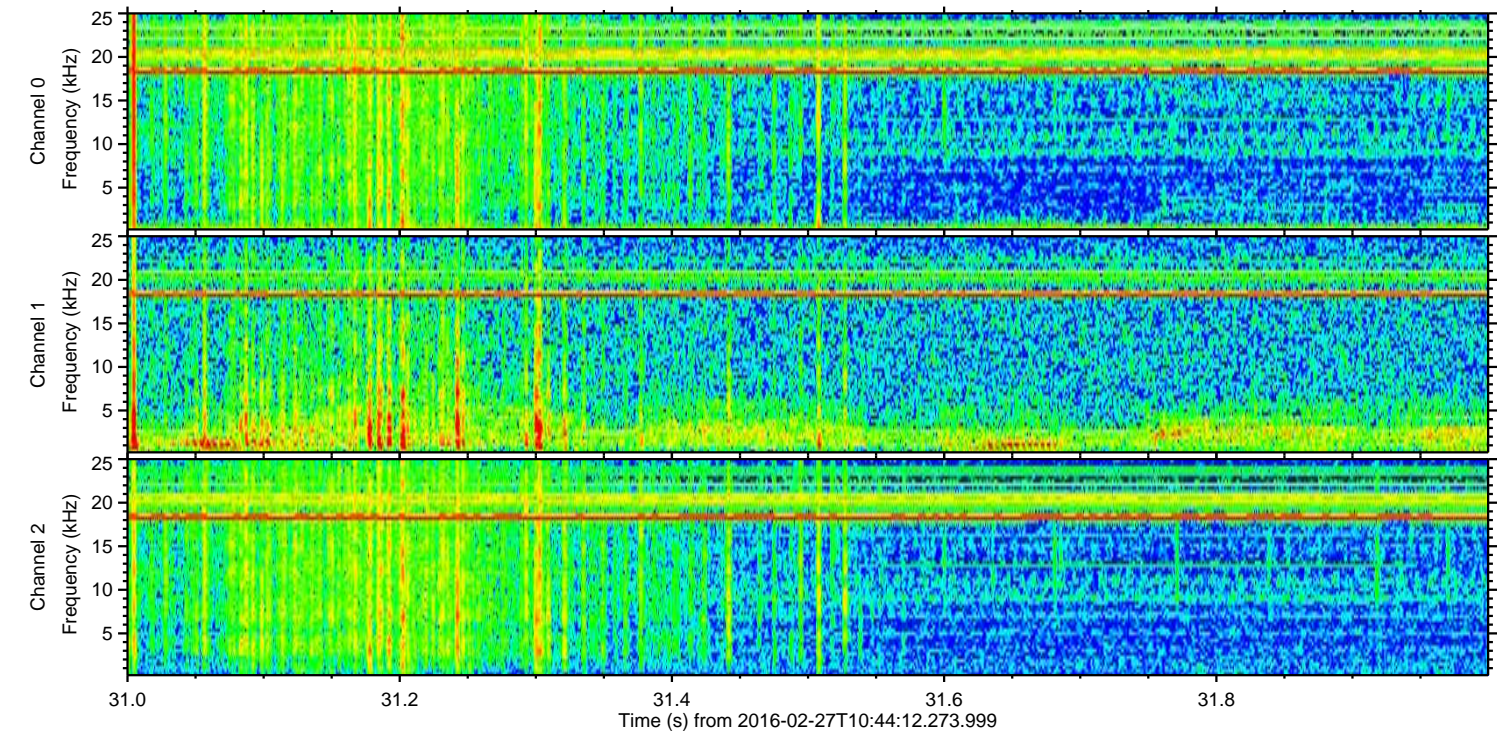
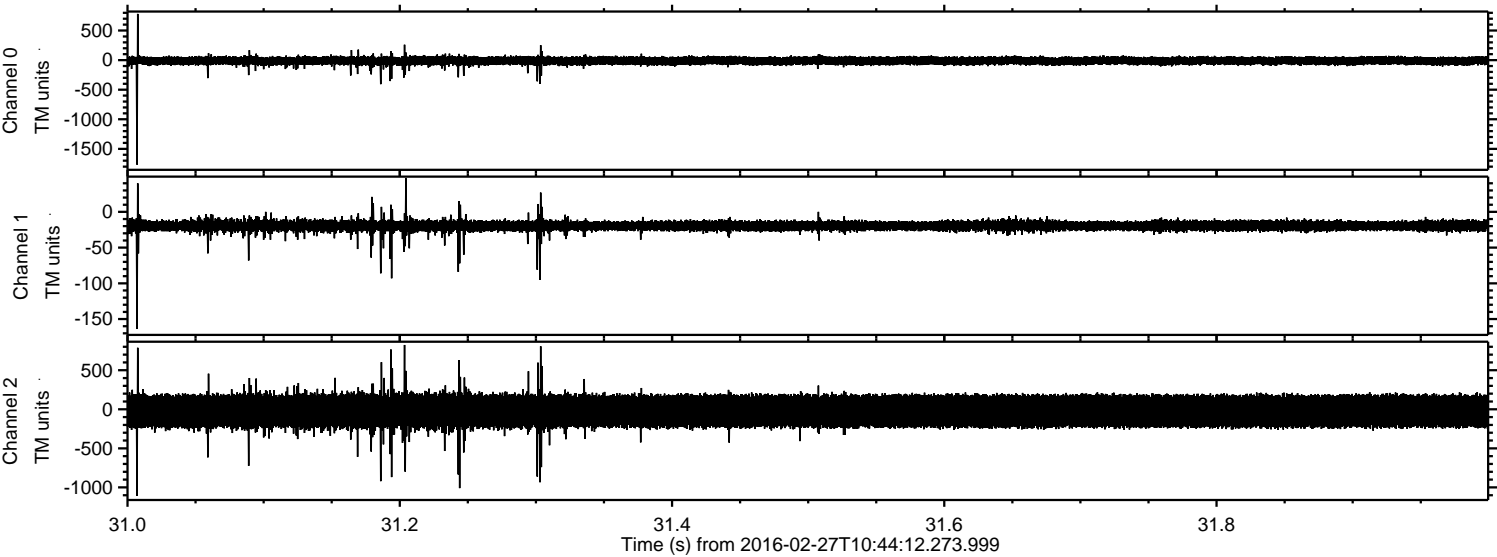

Channel 0
mn: -1766
mx: 782
 μ : -11.6
 σ : 39.8

Channel 1
mn: -164
mx: 47
 μ : -19.1
 σ : 4.6

Channel 2
mn: -1106
mx: 824
 μ : -23.1
 σ : 129.5

Processed Sun Apr 17 01:24:29 2016 by ELM ver.2012-10-06 from 001__elm20160227_104411__dat00.bin

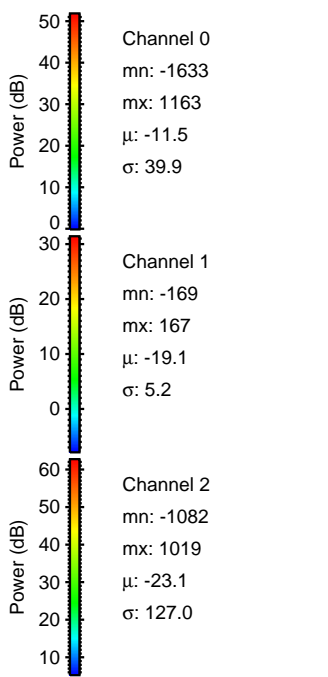
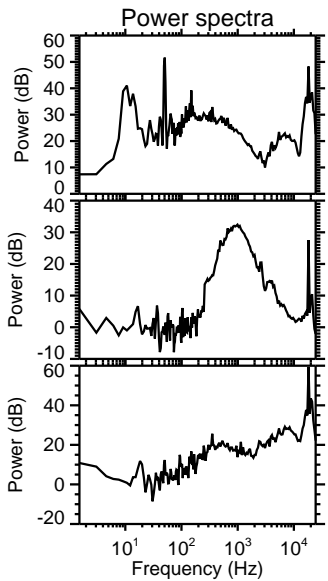
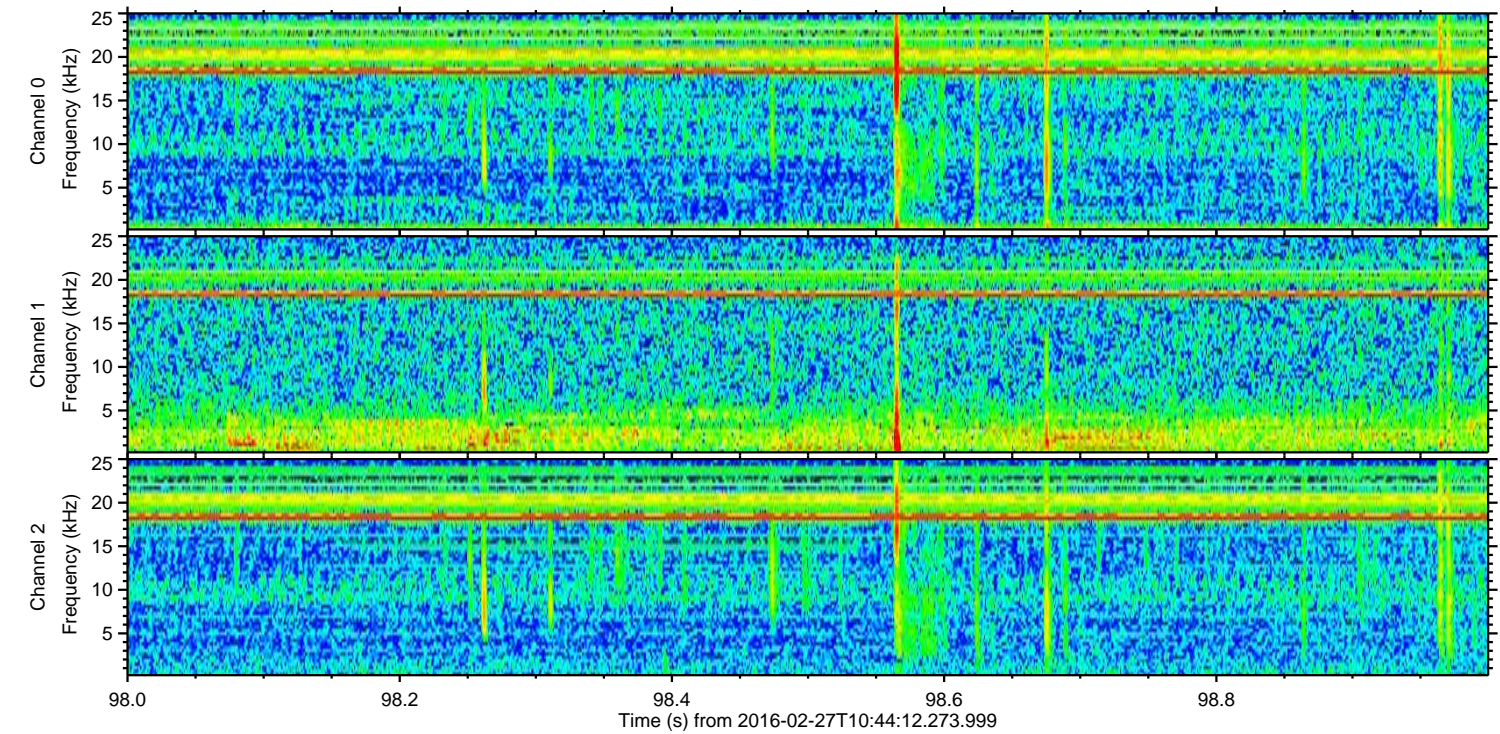
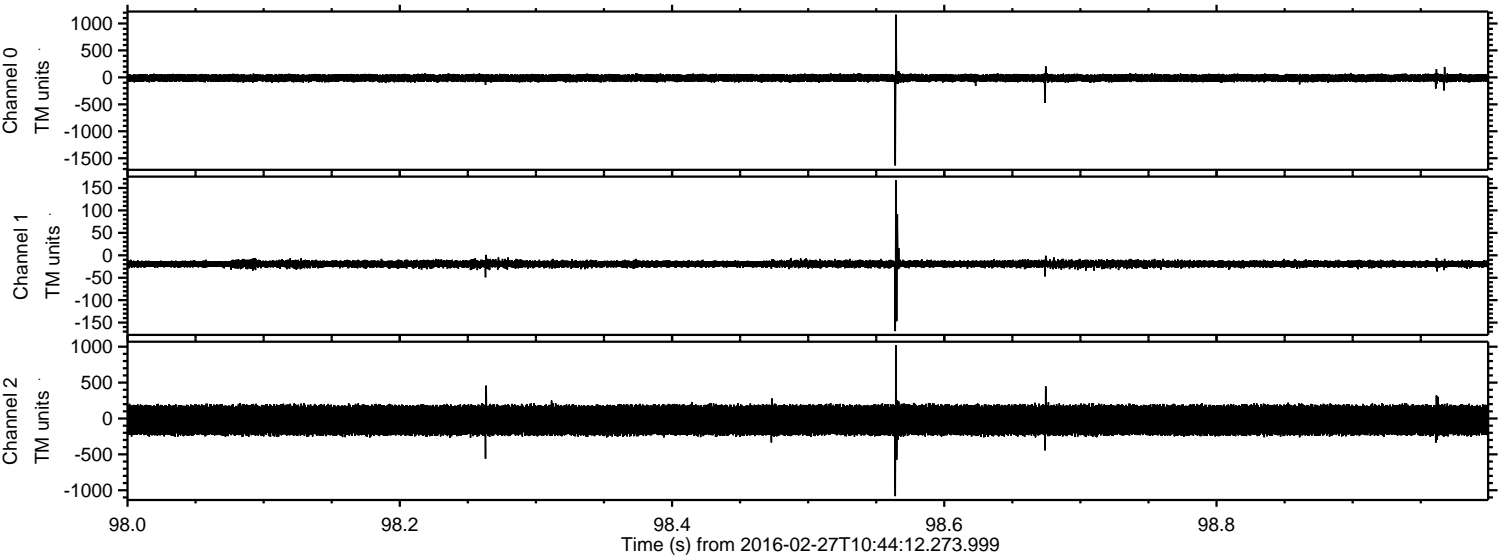

Processed Sun Apr 17 01:24:30 2016 by ELM ver.2012-10-06 from 001__elm20160227_104411__dat00.bin

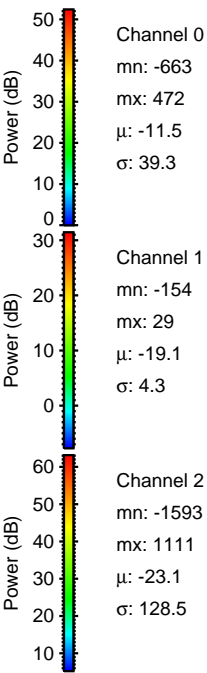
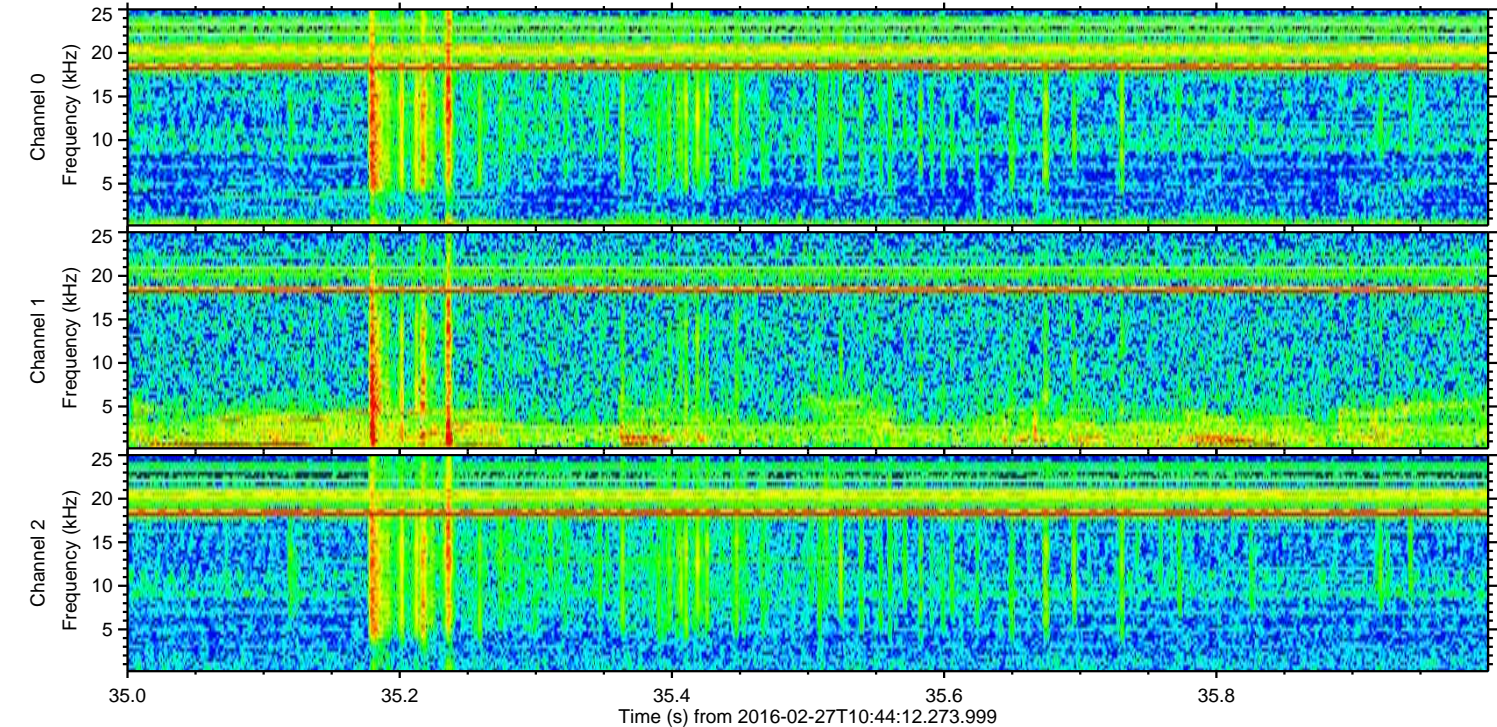
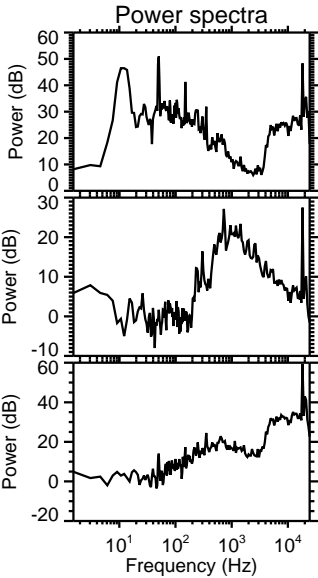
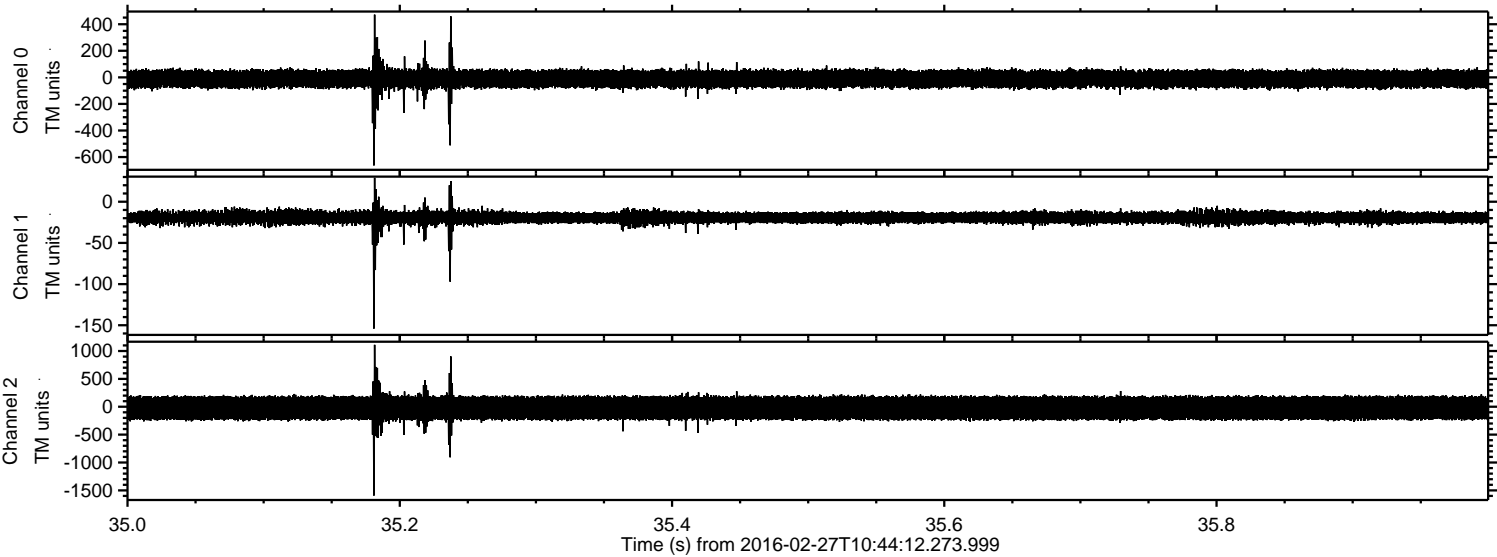

Processed Sun Apr 17 01:24:31 2016 by ELM ver.2012-10-06 from 001__elm20160227_104411__dat00.bin

