

# ELMAVAN 3D WAVEFORMS (Measured data sampled at 50 kHz) 51000 packets of 144 samples from 2016-02-27T08:04:05.172.000.

Processed Sun Apr 17 00:51:18 2016 by ELM ver.2012-10-06 from 001\_\_elm20160227\_080404\_\_dat00.bin

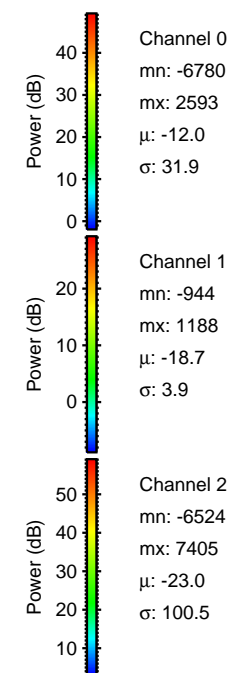

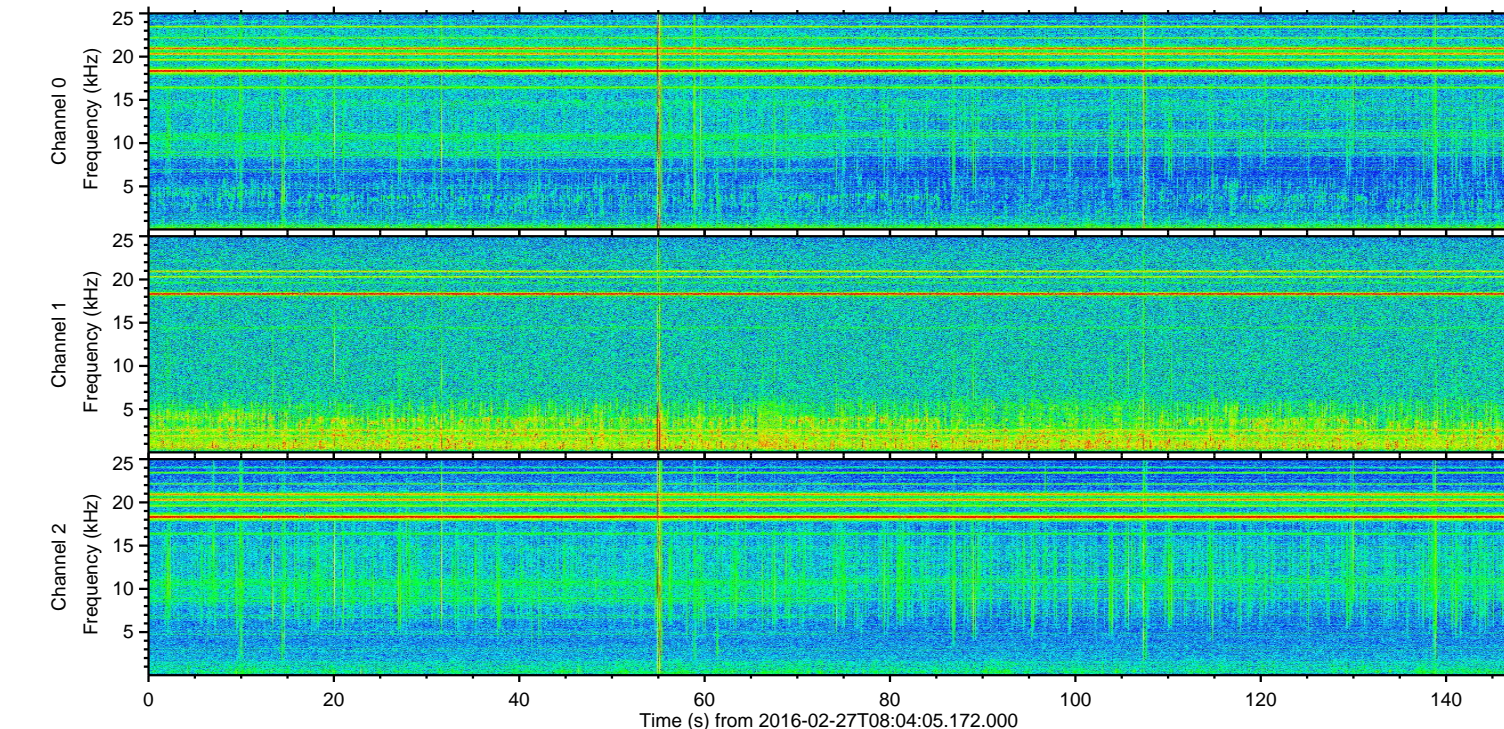
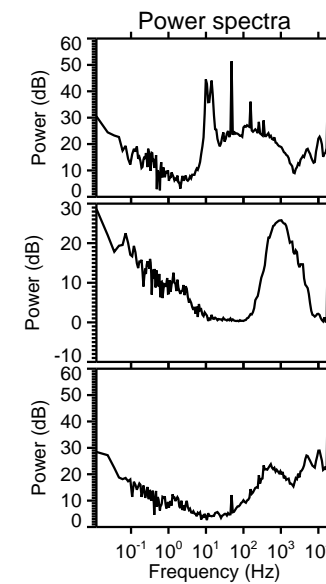
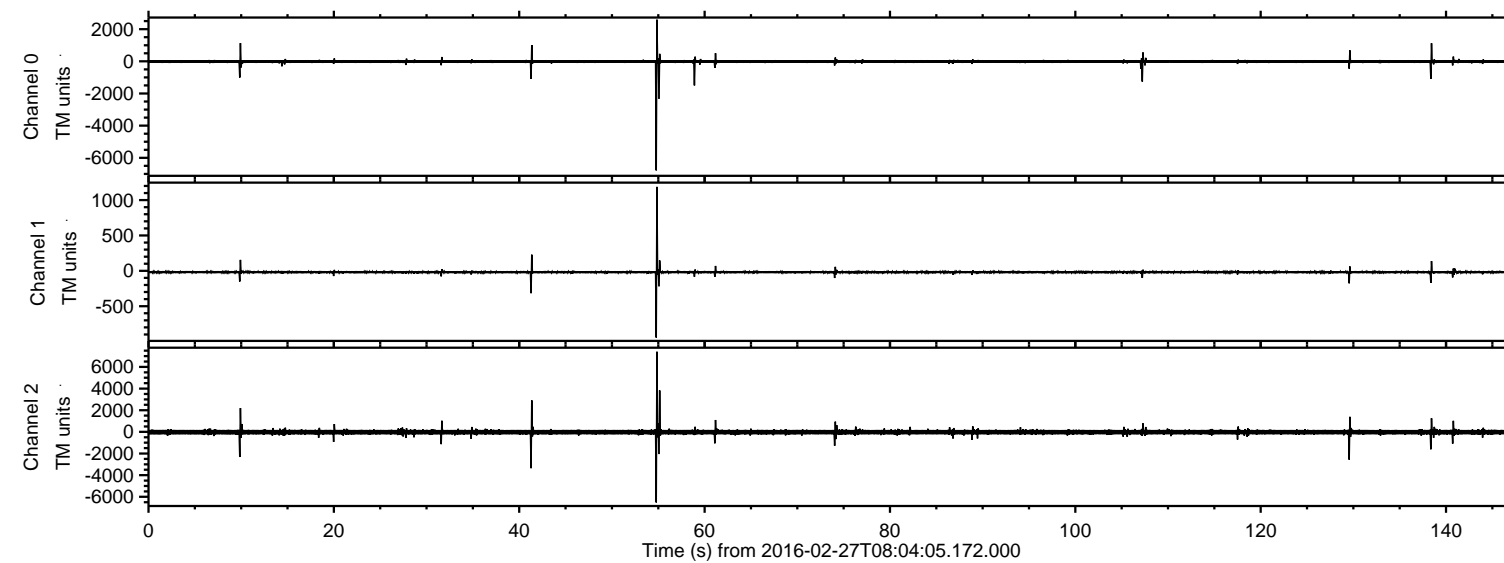

Processed Sun Apr 17 00:51:29 2016 by ELM ver.2012-10-06 from 001\_\_elm20160227\_080404\_\_dat00.bin

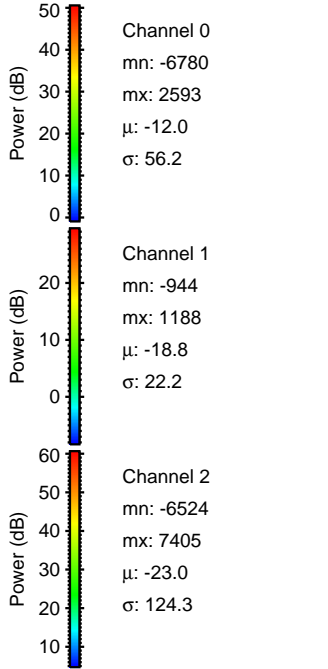
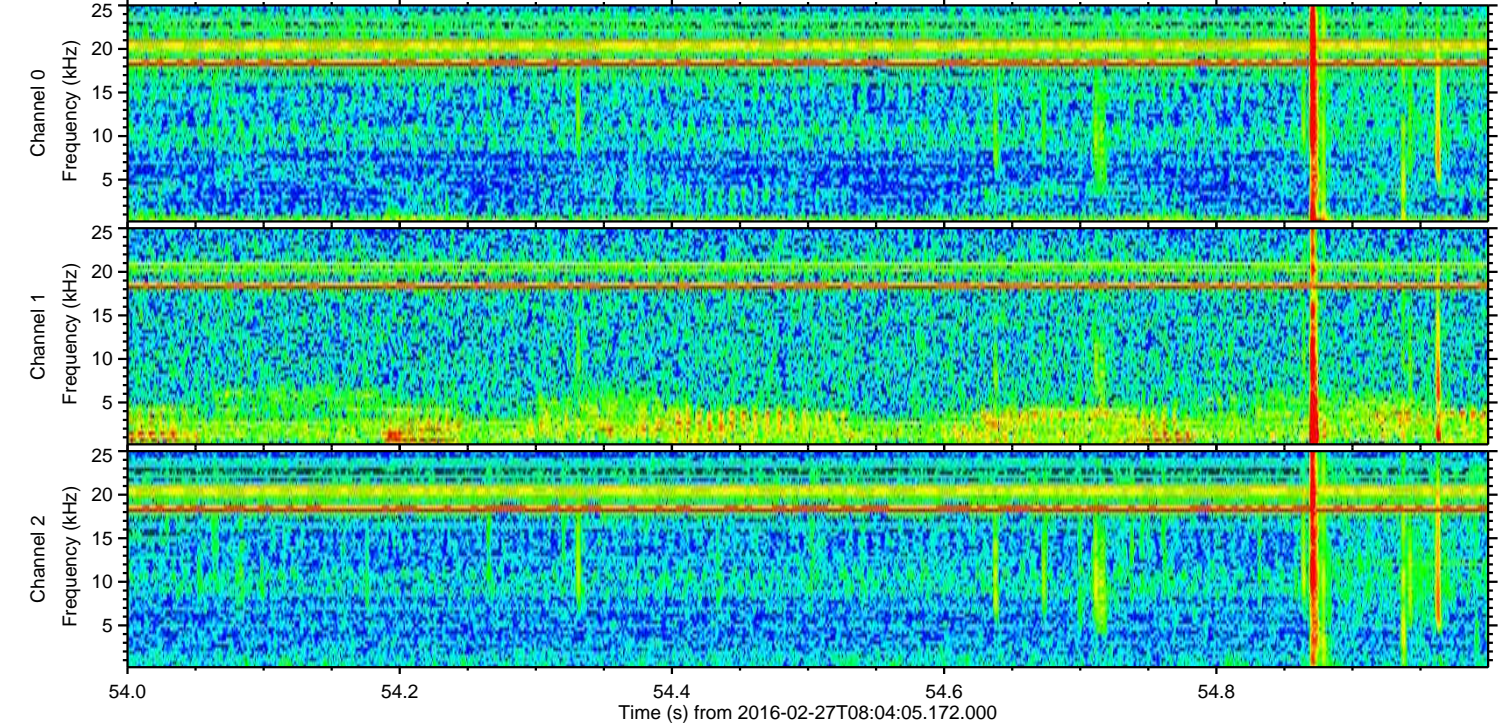
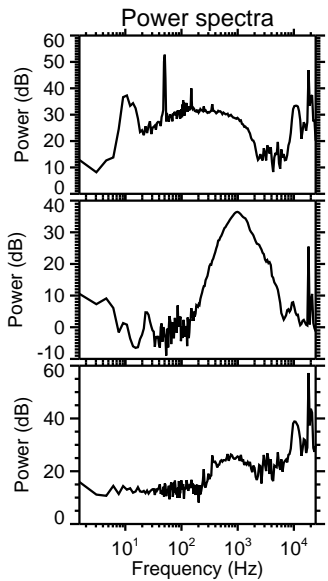
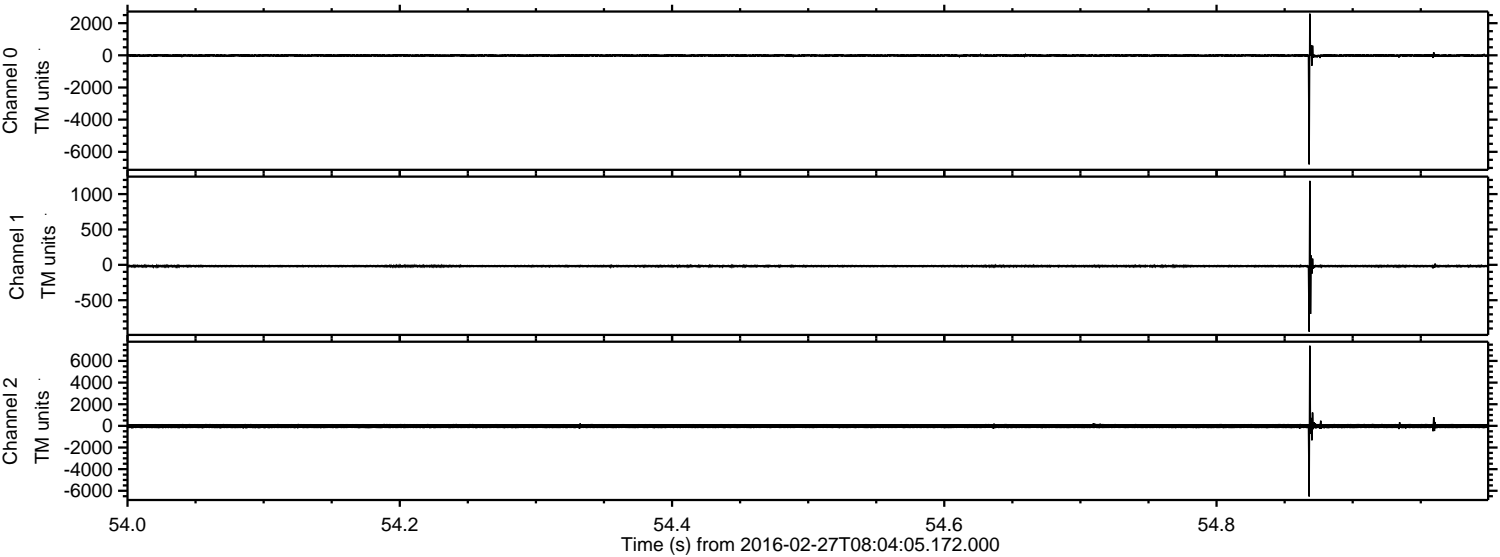



Processed Sun Apr 17 00:51:30 2016 by ELM ver.2012-10-06 from 001\_\_elm20160227\_080404\_\_dat00.bin

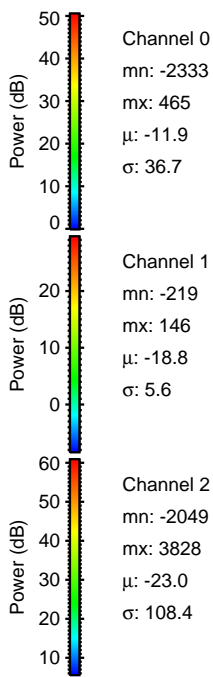
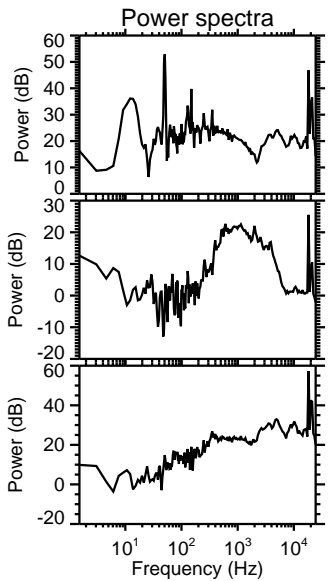
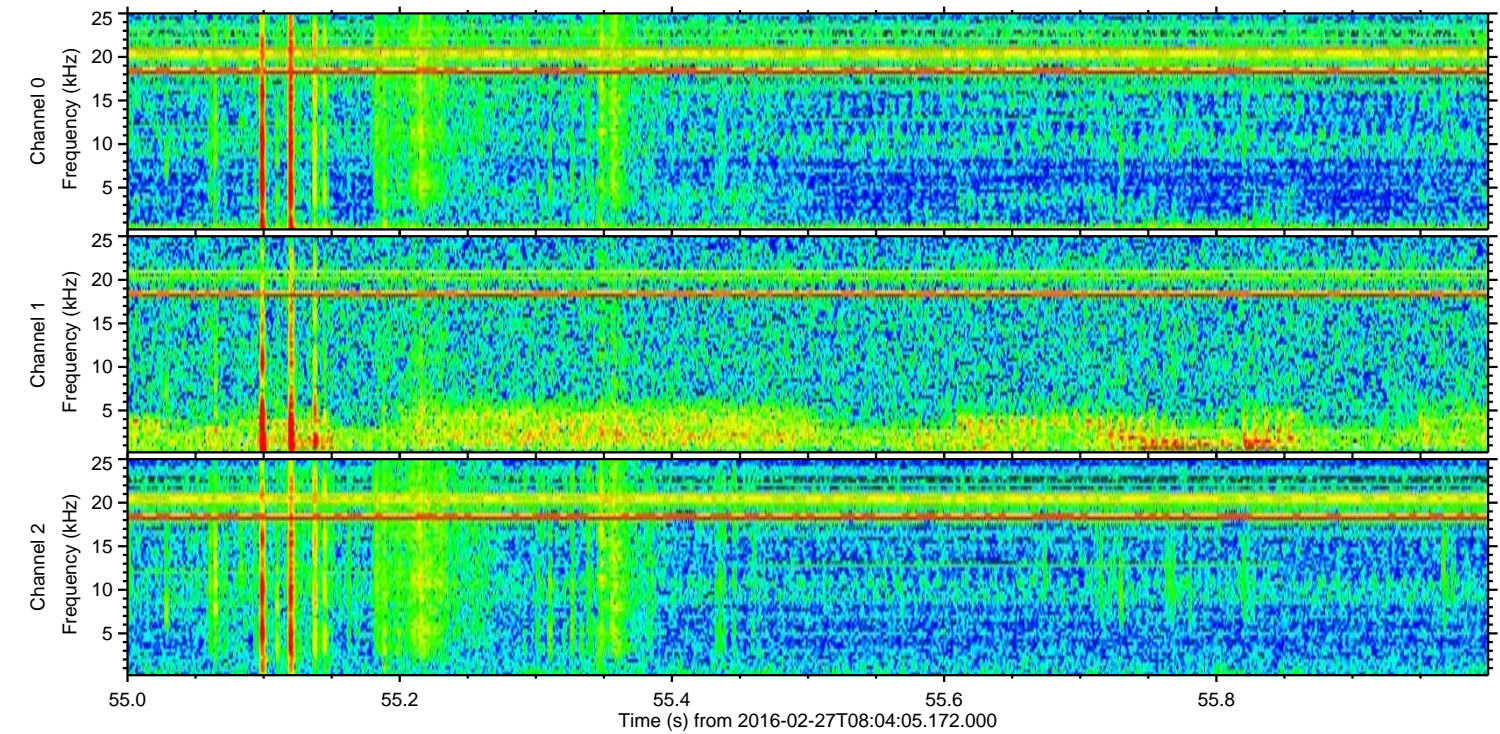
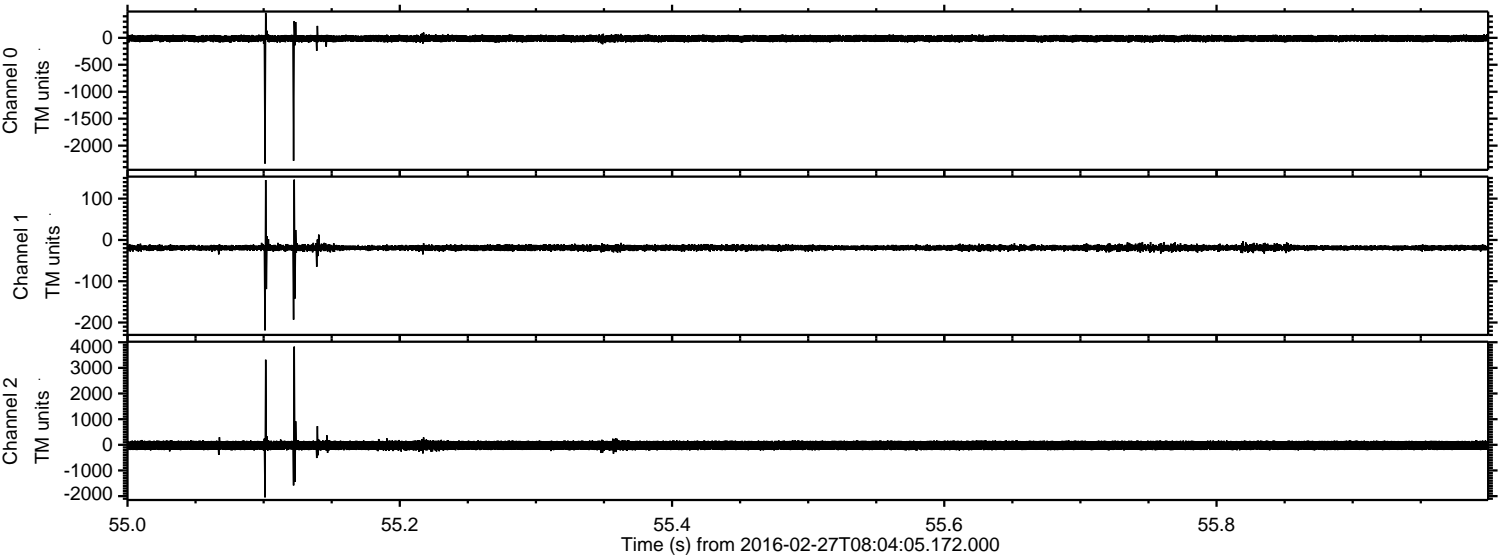



Processed Sun Apr 17 00:51:31 2016 by ELM ver.2012-10-06 from 001\_\_elm20160227\_080404\_\_dat00.bin

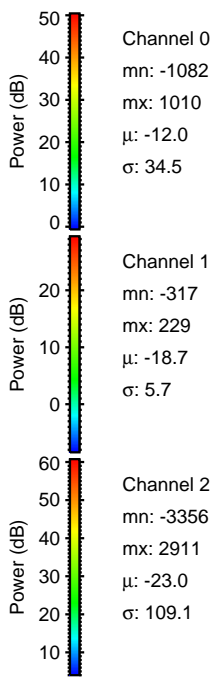
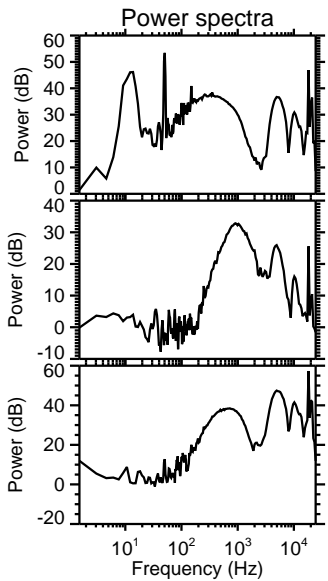
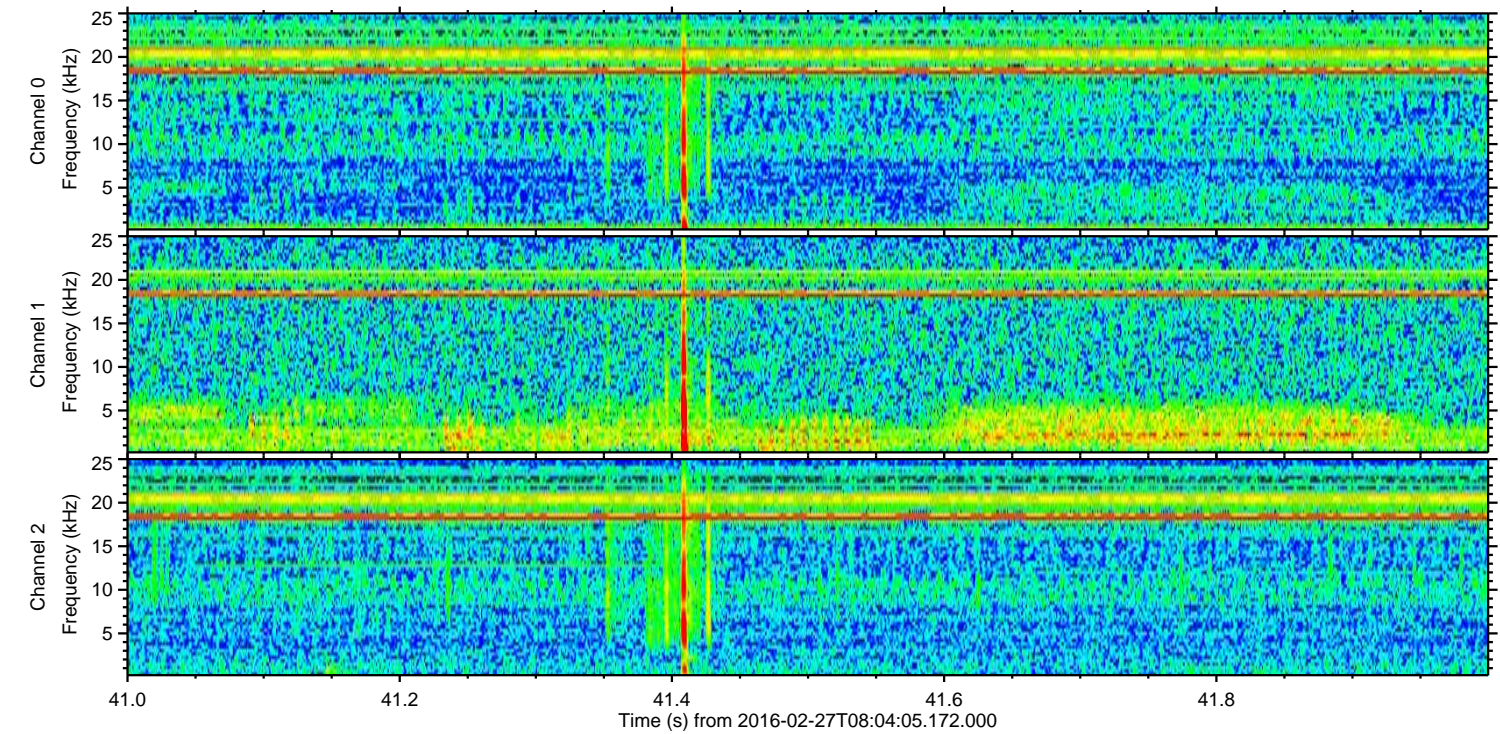
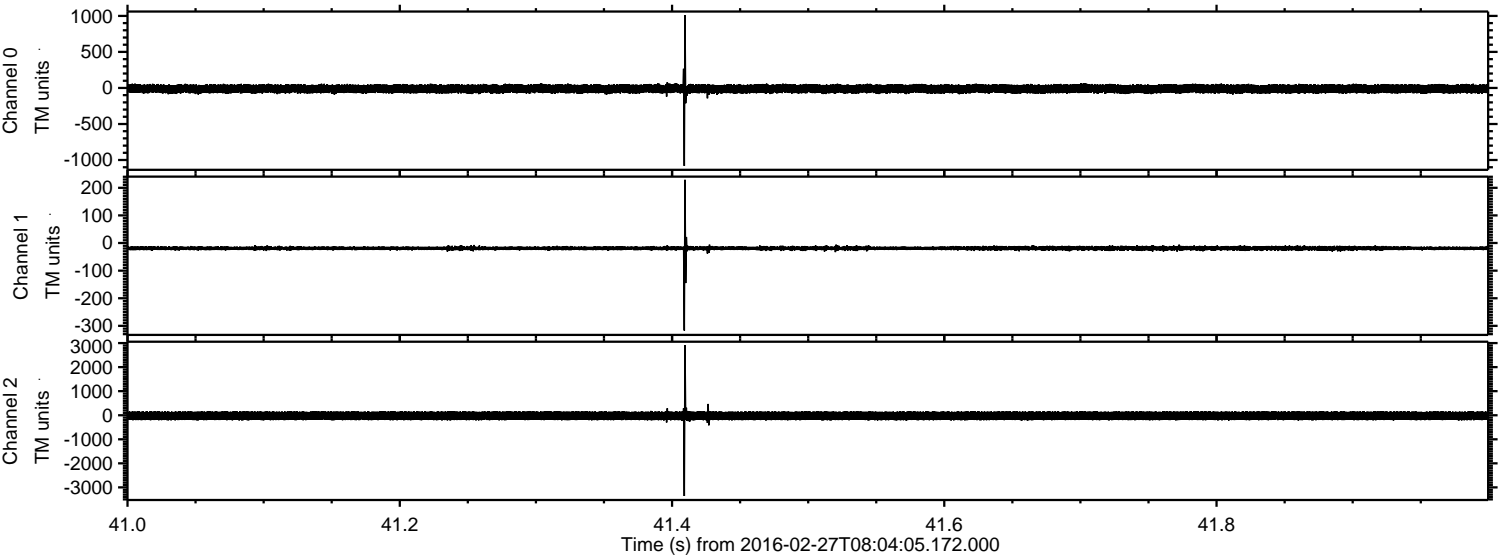



ELMAVAN 3D WAVEFORMS (Measured data sampled at 50 kHz) 51000 packets of 144 samples from 2016-02-27T08:04:05.172.000. Part 130/147

Processed Sun Apr 17 00:51:32 2016 by ELM ver.2012-10-06 from 001\_\_elm20160227\_080404\_\_dat00.bin

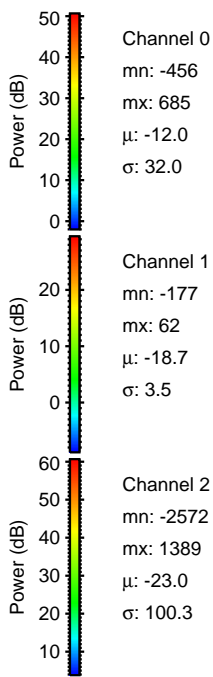
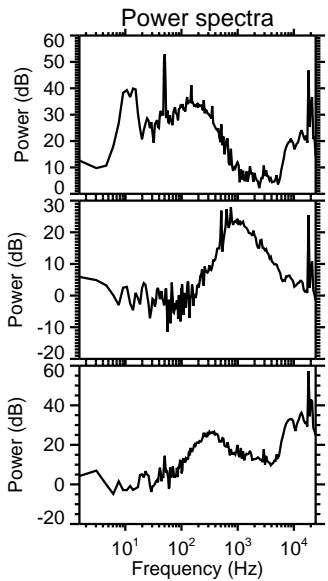
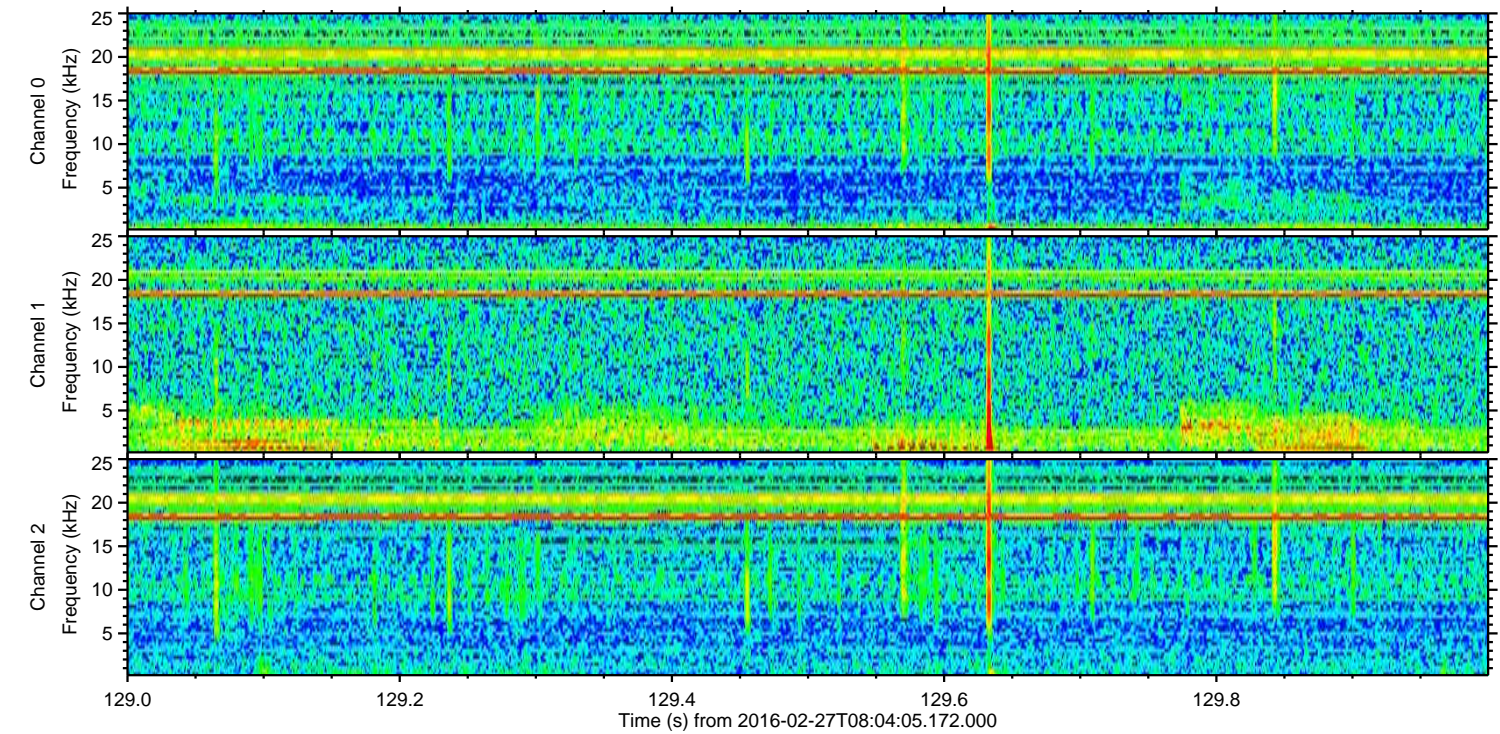
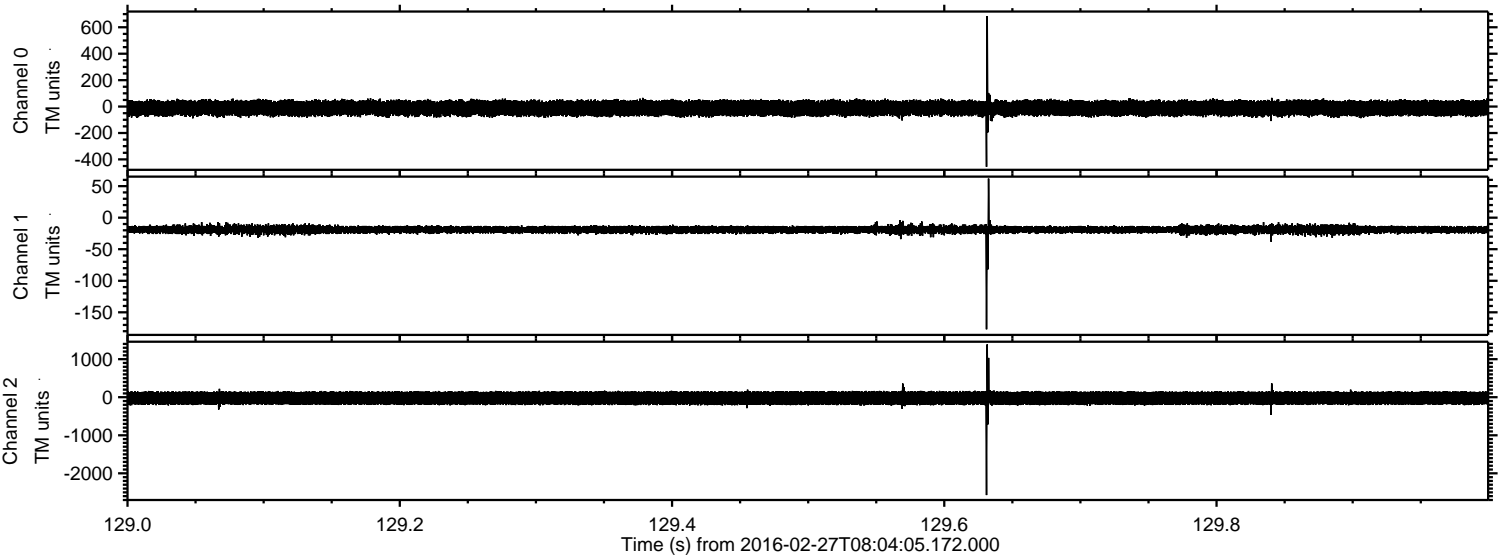

Channel 0  
mn: -456  
mx: 685  
 $\mu$ : -12.0  
 $\sigma$ : 32.0

Channel 1  
mn: -177  
mx: 62  
 $\mu$ : -18.7  
 $\sigma$ : 3.5

Channel 2  
mn: -2572  
mx: 1389  
 $\mu$ : -23.0  
 $\sigma$ : 100.3



ELMAVAN 3D WAVEFORMS (Measured data sampled at 50 kHz) 51000 packets of 144 samples from 2016-02-27T08:04:05.172.000. Part 10/147

Processed Sun Apr 17 00:51:33 2016 by ELM ver.2012-10-06 from 001\_\_elm20160227\_080404\_\_dat00.bin

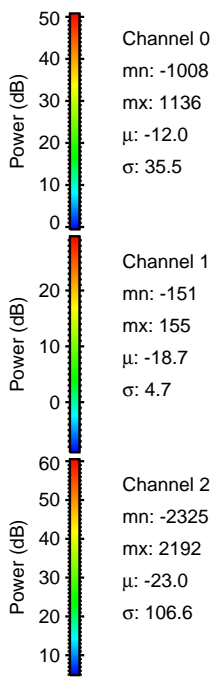
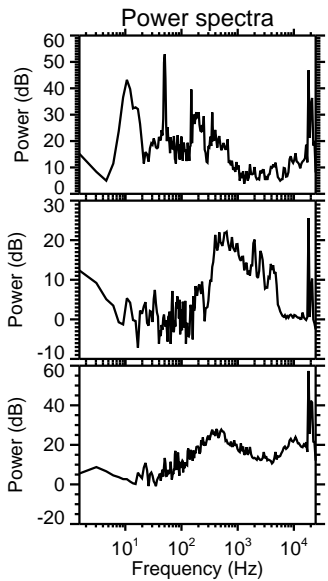
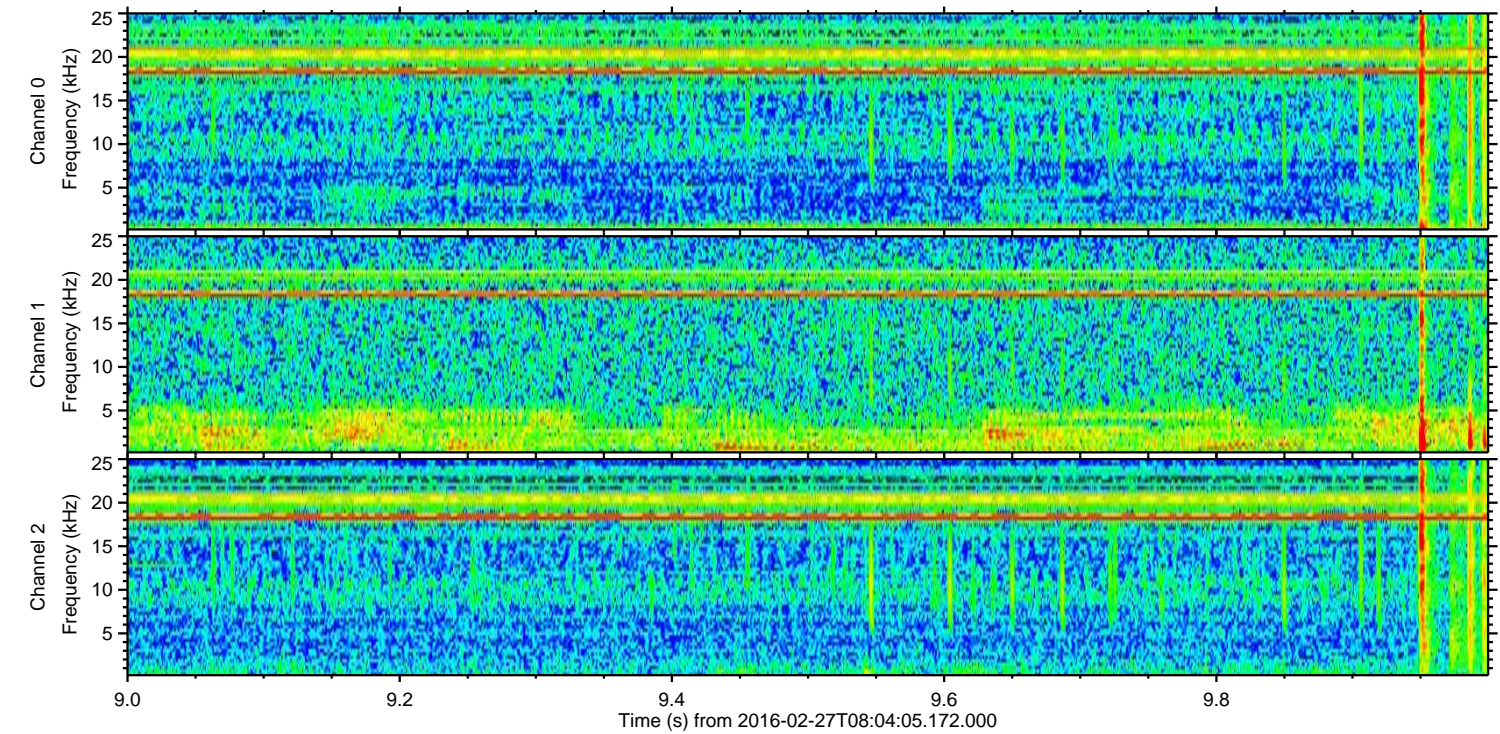
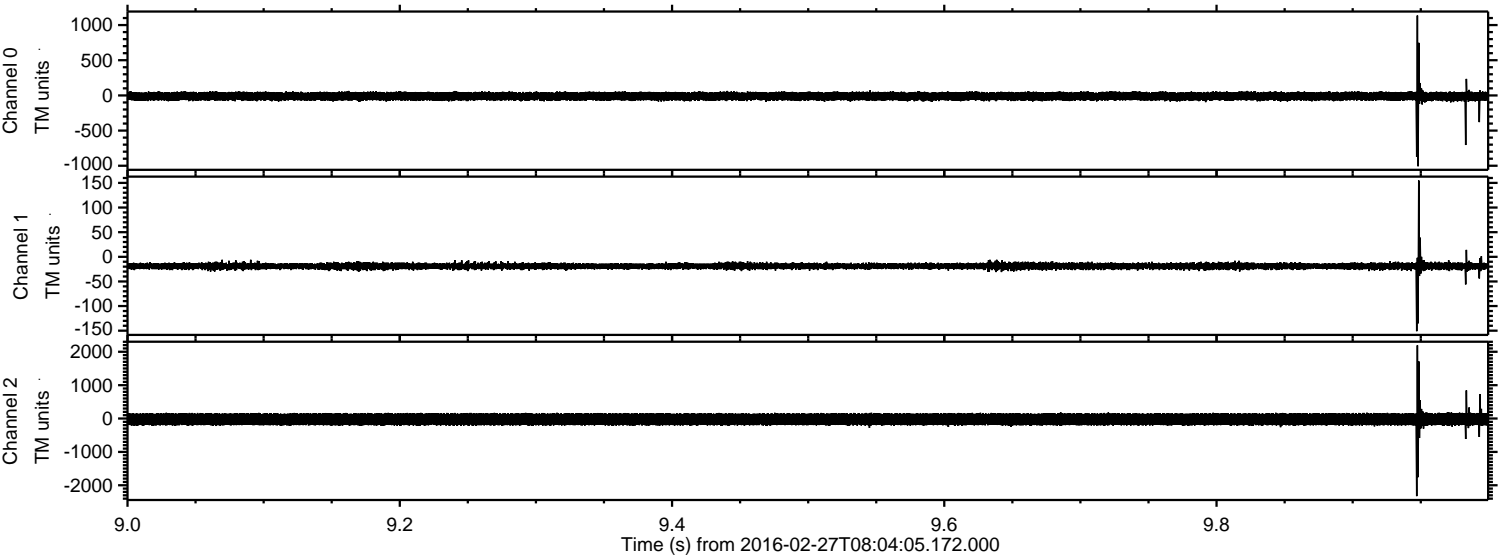



ELMAVAN 3D WAVEFORMS (Measured data sampled at 50 kHz) 51000 packets of 144 samples from 2016-02-27T08:04:05.172.000. Part 139/147

Processed Sun Apr 17 00:51:34 2016 by ELM ver.2012-10-06 from 001\_\_elm20160227\_080404\_\_dat00.bin

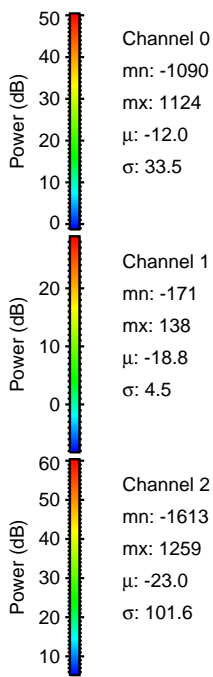
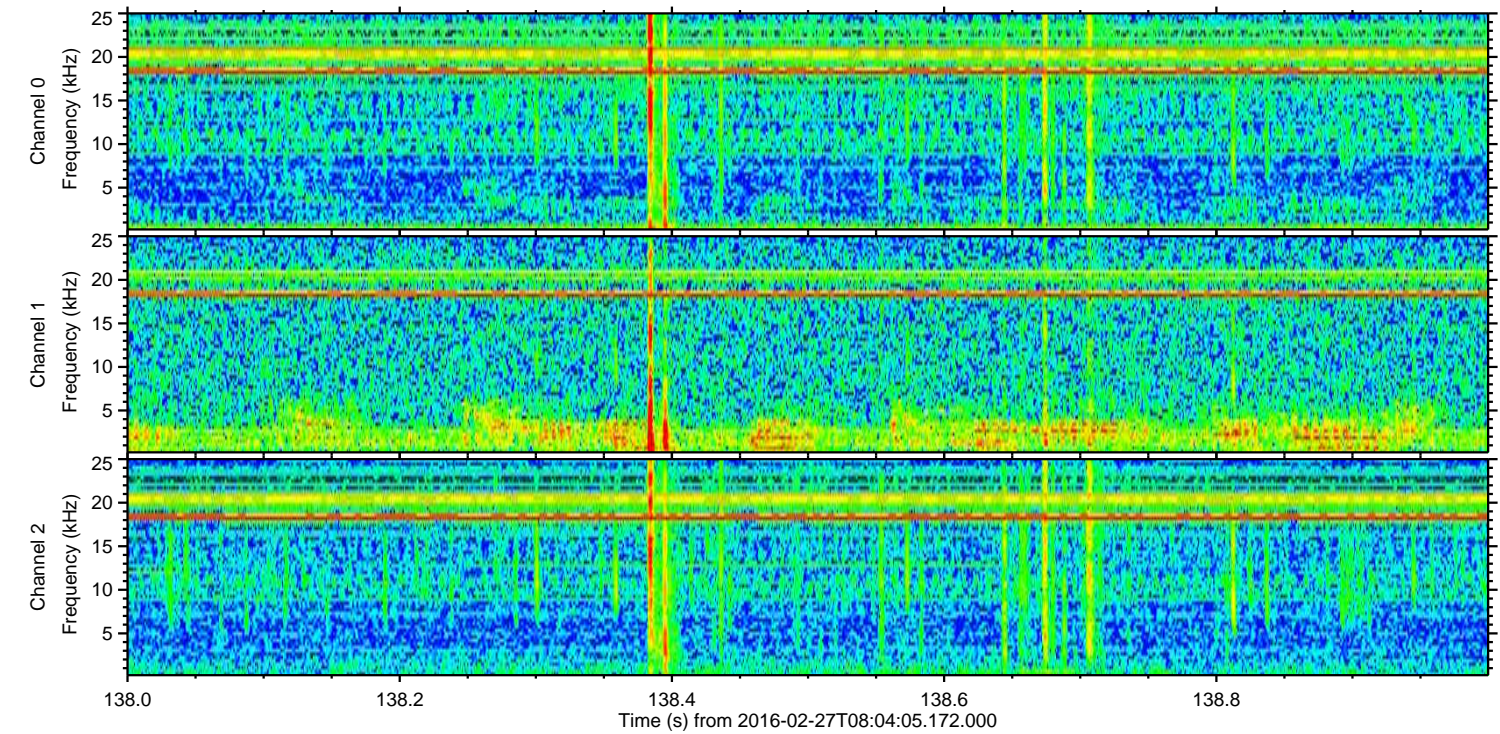
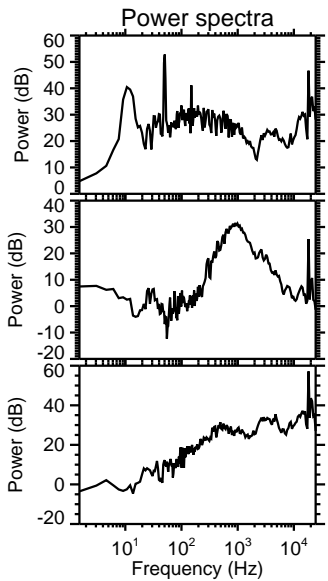
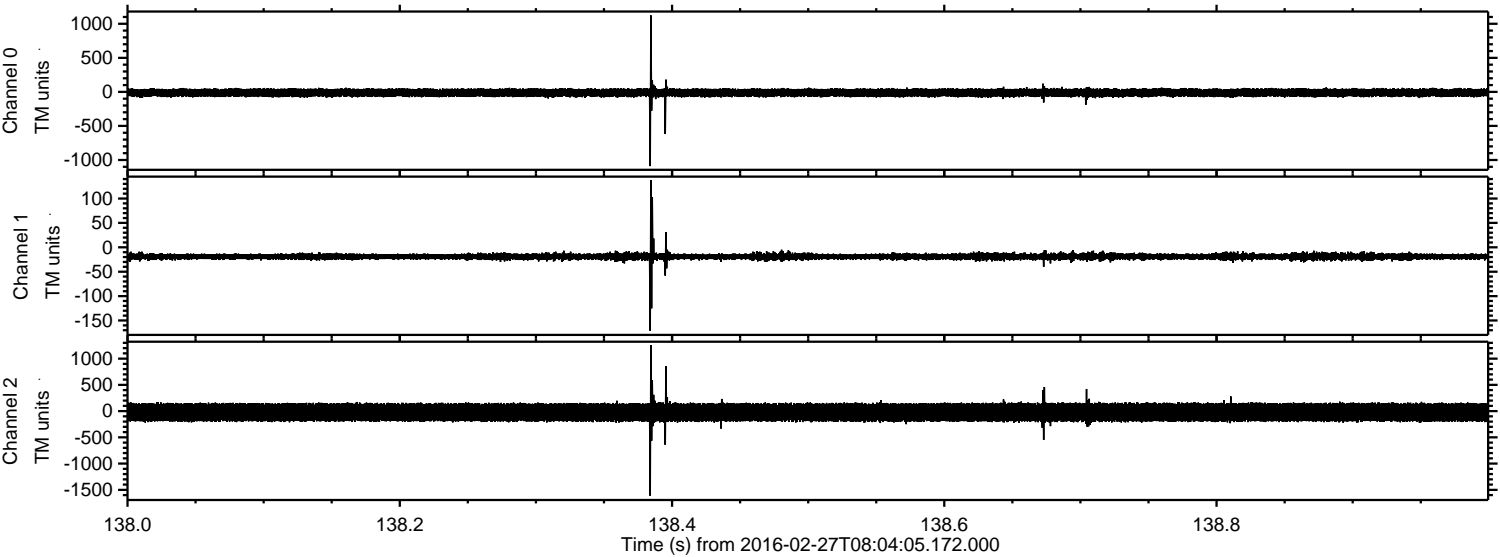

Channel 0  
mn: -1090  
mx: 1124  
 $\mu$ : -12.0  
 $\sigma$ : 33.5

Channel 1  
mn: -171  
mx: 138  
 $\mu$ : -18.8  
 $\sigma$ : 4.5

Channel 2  
mn: -1613  
mx: 1259  
 $\mu$ : -23.0  
 $\sigma$ : 101.6



Processed Sun Apr 17 00:51:35 2016 by ELM ver.2012-10-06 from 001\_\_elm20160227\_080404\_\_dat00.bin

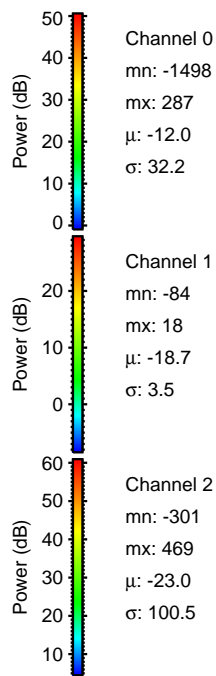
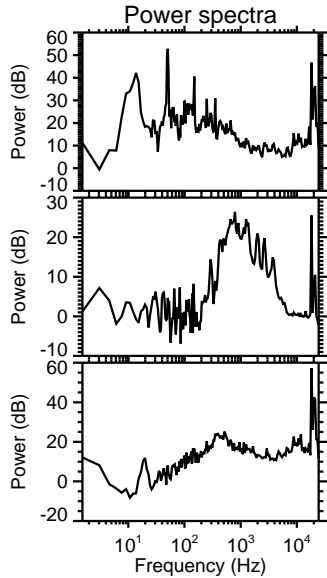
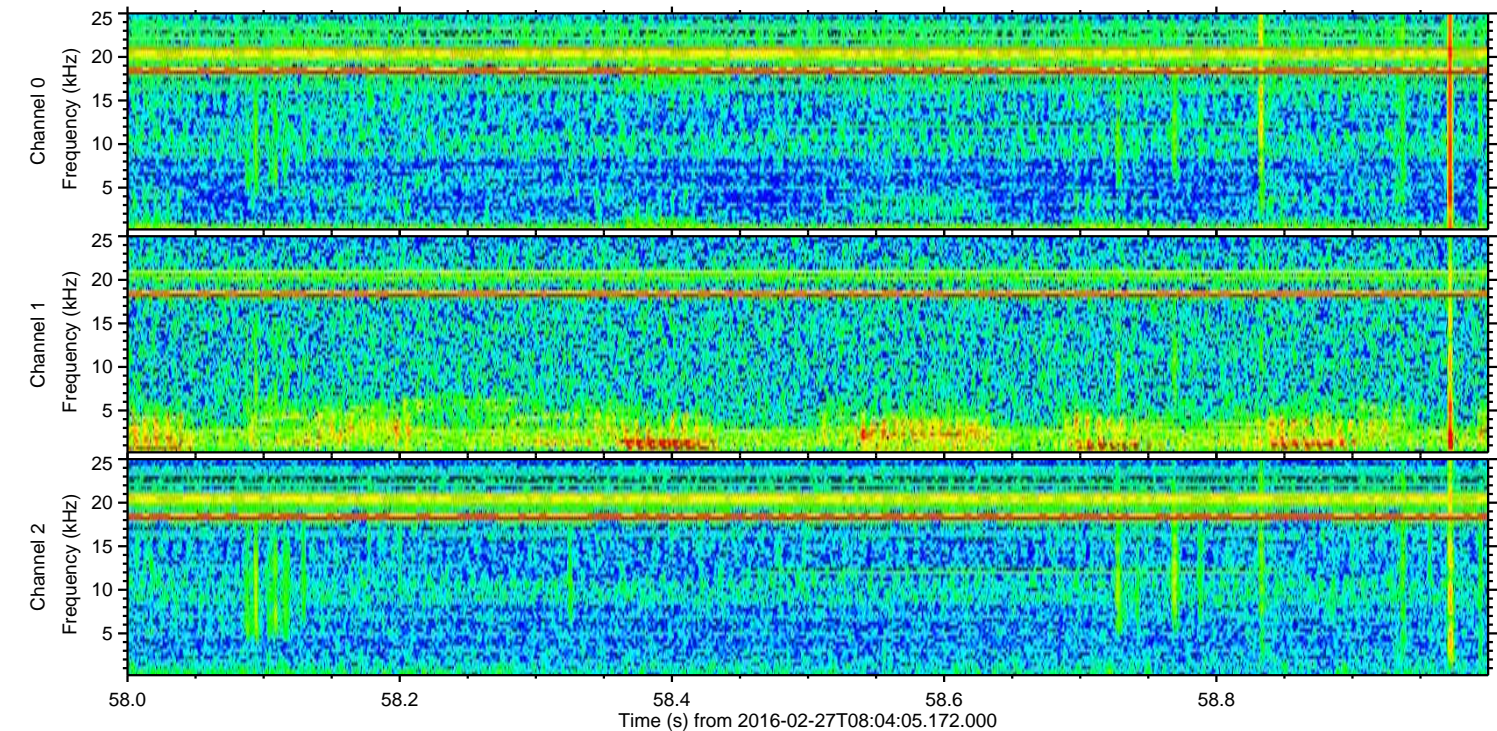
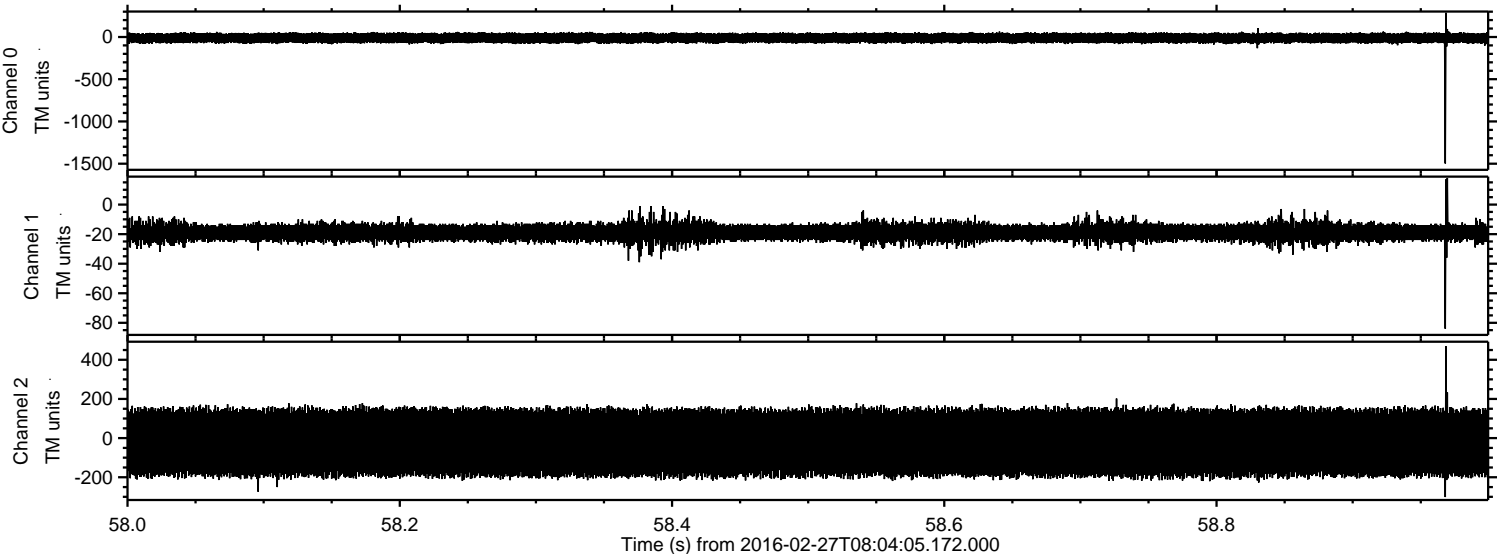

Channel 0  
mn: -1498  
mx: 287  
 $\mu$ : -12.0  
 $\sigma$ : 32.2

Channel 1  
mn: -84  
mx: 18  
 $\mu$ : -18.7  
 $\sigma$ : 3.5

Channel 2  
mn: -301  
mx: 469  
 $\mu$ : -23.0  
 $\sigma$ : 100.5



Processed Sun Apr 17 00:51:36 2016 by ELM ver.2012-10-06 from 001\_\_elm20160227\_080404\_\_dat00.bin

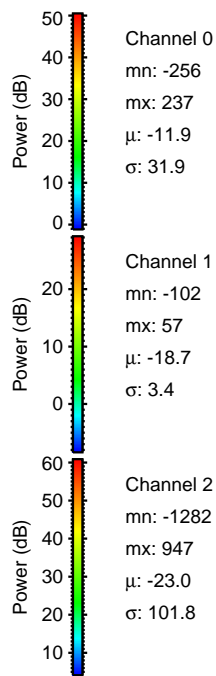
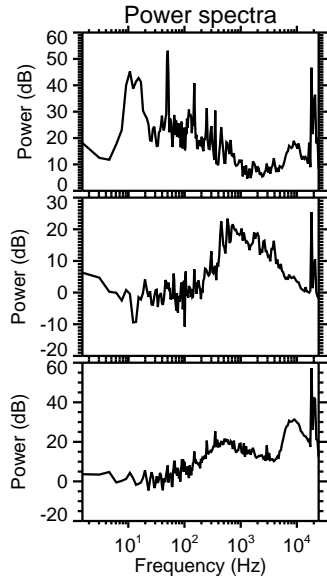
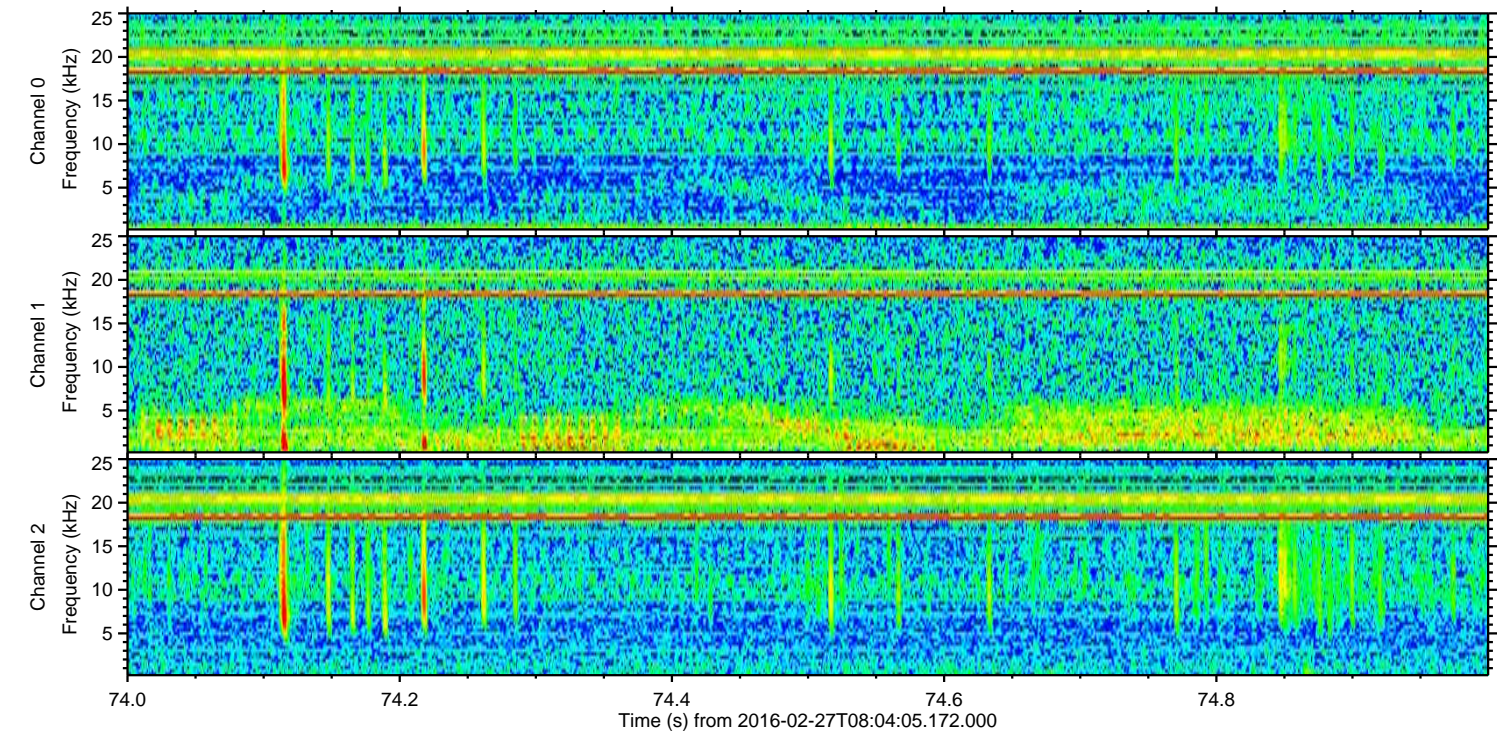
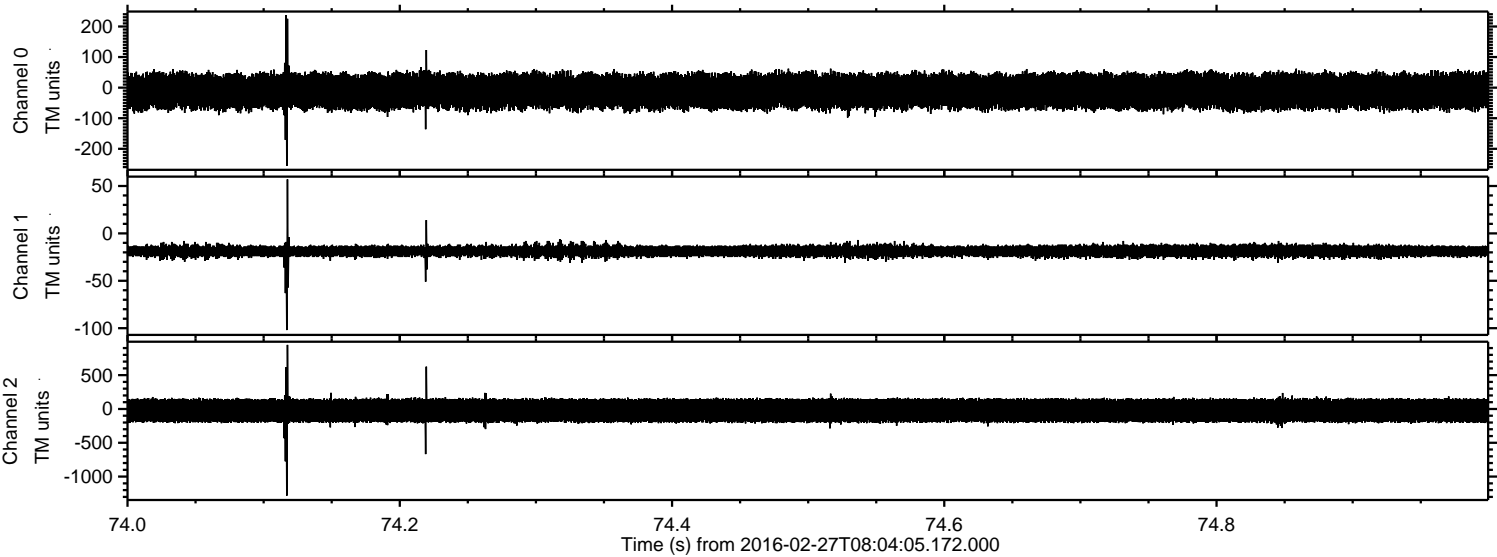



ELMAVAN 3D WAVEFORMS (Measured data sampled at 50 kHz) 51000 packets of 144 samples from 2016-02-27T08:04:05.172.000. Part 108/147

Processed Sun Apr 17 00:51:37 2016 by ELM ver.2012-10-06 from 001\_\_elm20160227\_080404\_\_dat00.bin

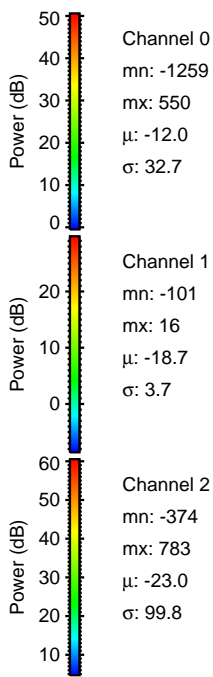
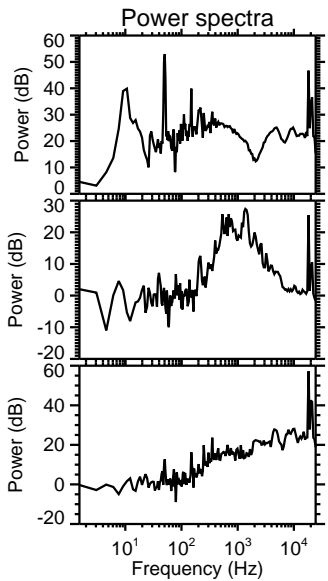
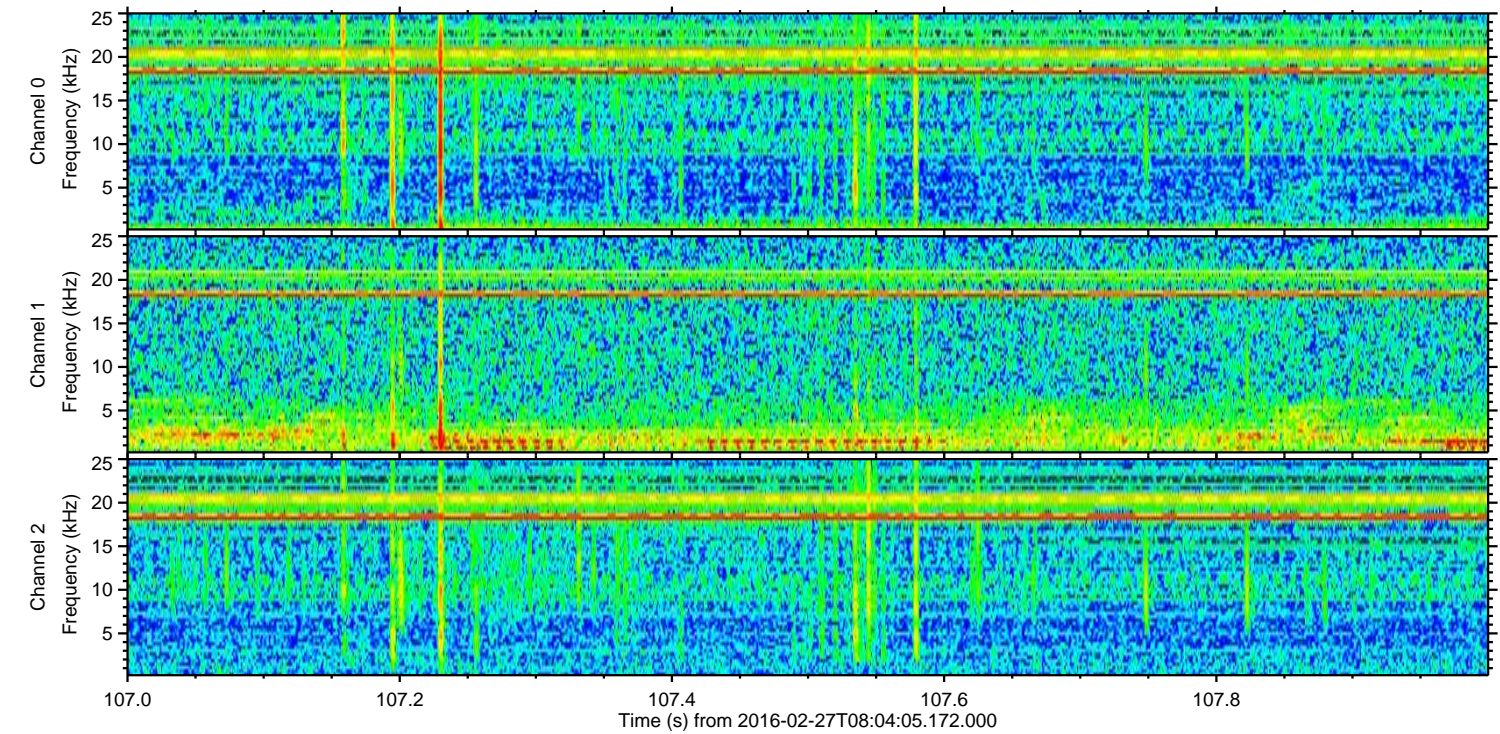
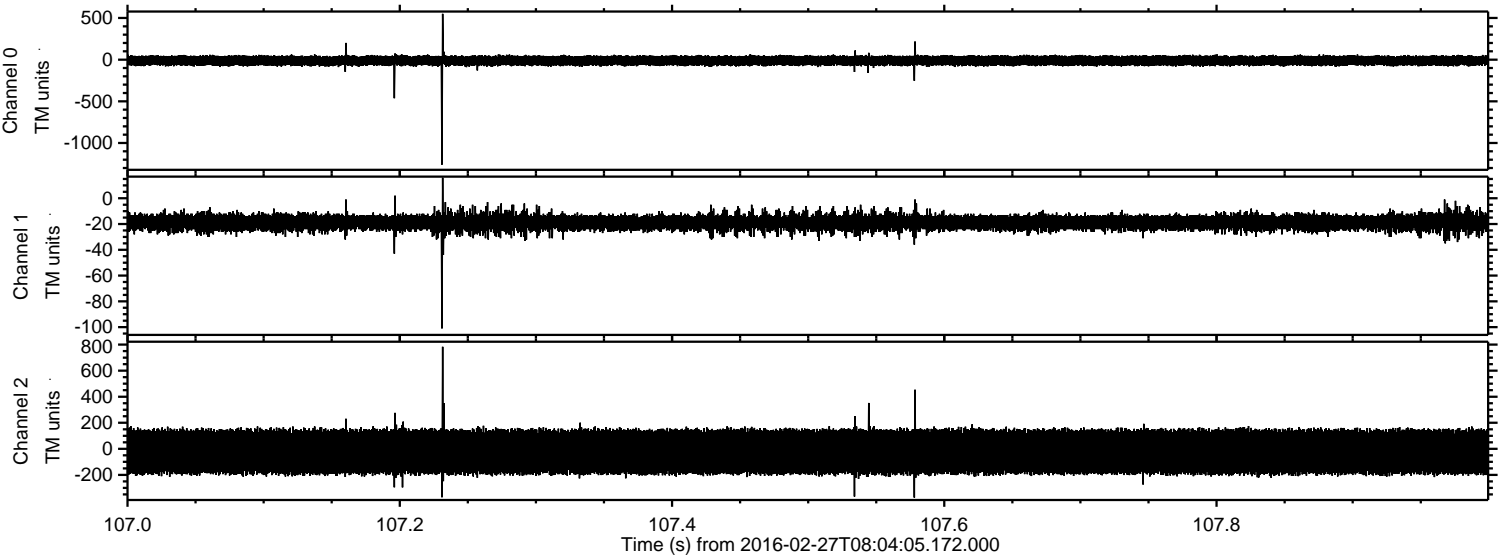



ELMAVAN 3D WAVEFORMS (Measured data sampled at 50 kHz) 51000 packets of 144 samples from 2016-02-27T08:04:05.172.000. Part 116/147

