

ELMAVAN 3D WAVEFORMS (Measured data sampled at 50 kHz) 51000 packets of 144 samples from 2016-02-27T02:53:51.507.000.

Processed Sat Apr 16 23:48:07 2016 by ELM ver.2012-10-06 from 001__elm20160227_025350__dat00.bin

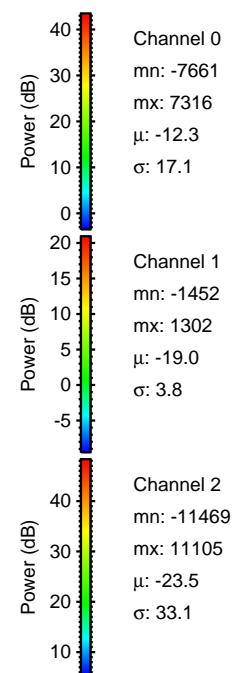
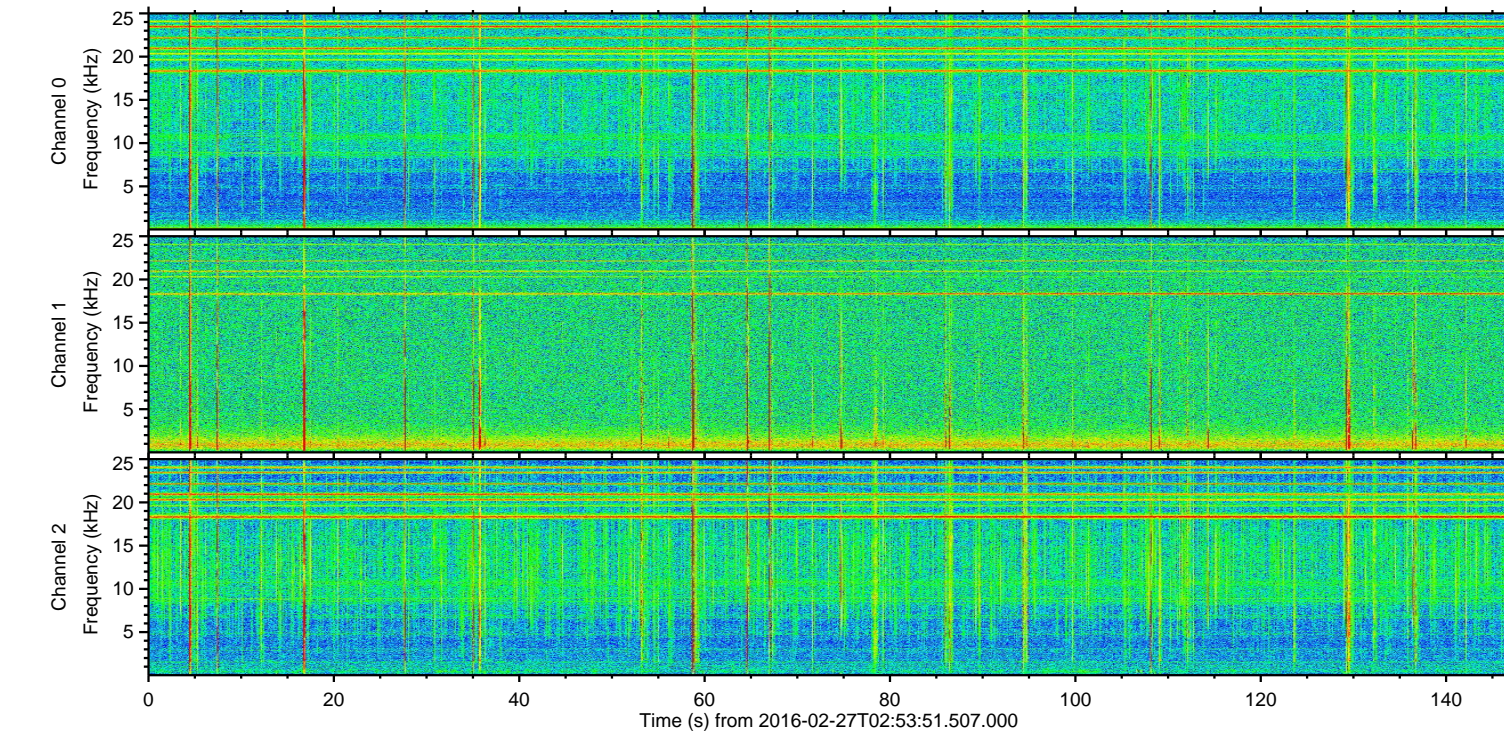
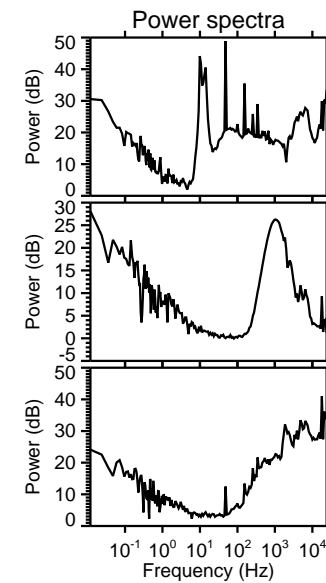
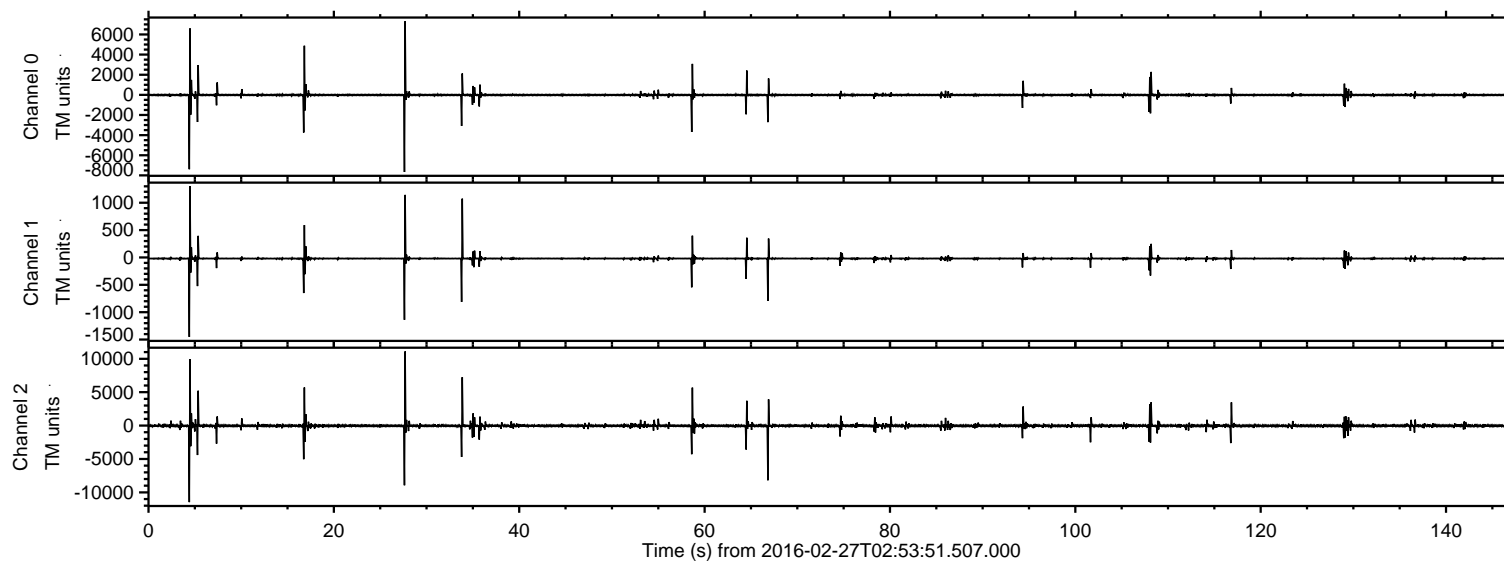

ELMAVAN 3D WAVEFORMS (Measured data sampled at 50 kHz) 51000 packets of 144 samples from 2016-02-27T02:53:51.507.000. Part 5/147

Processed Sat Apr 16 23:48:19 2016 by ELM ver.2012-10-06 from 001__elm20160227_025350__dat00.bin

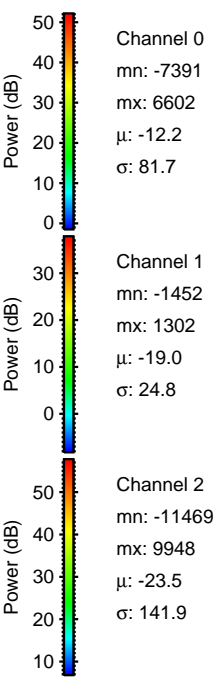
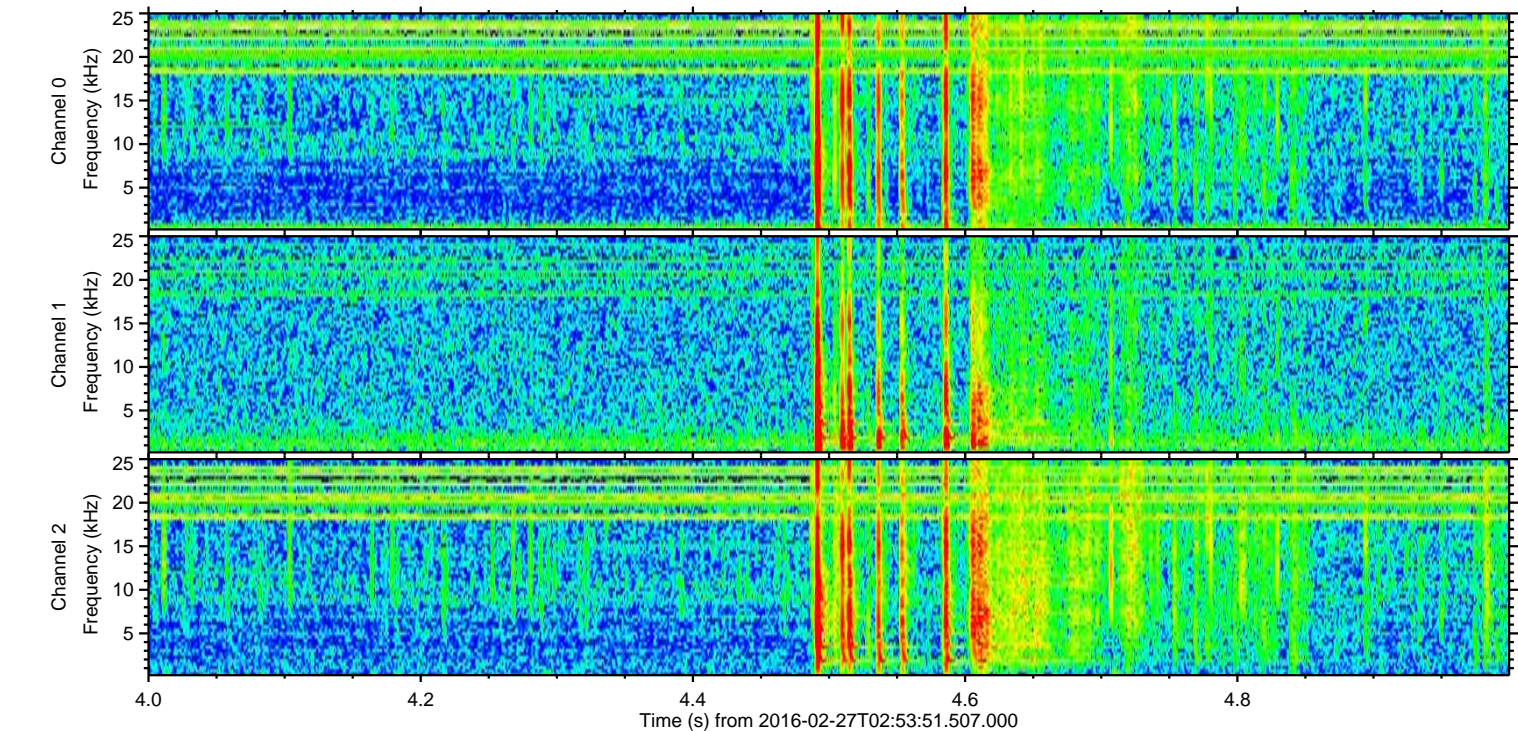
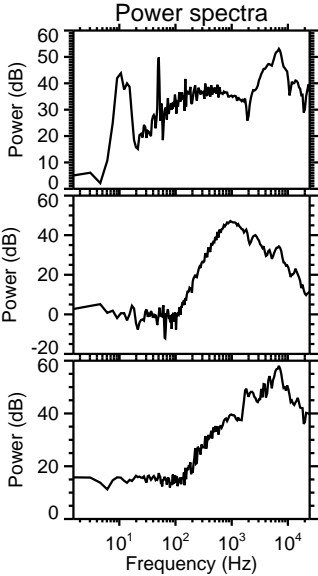
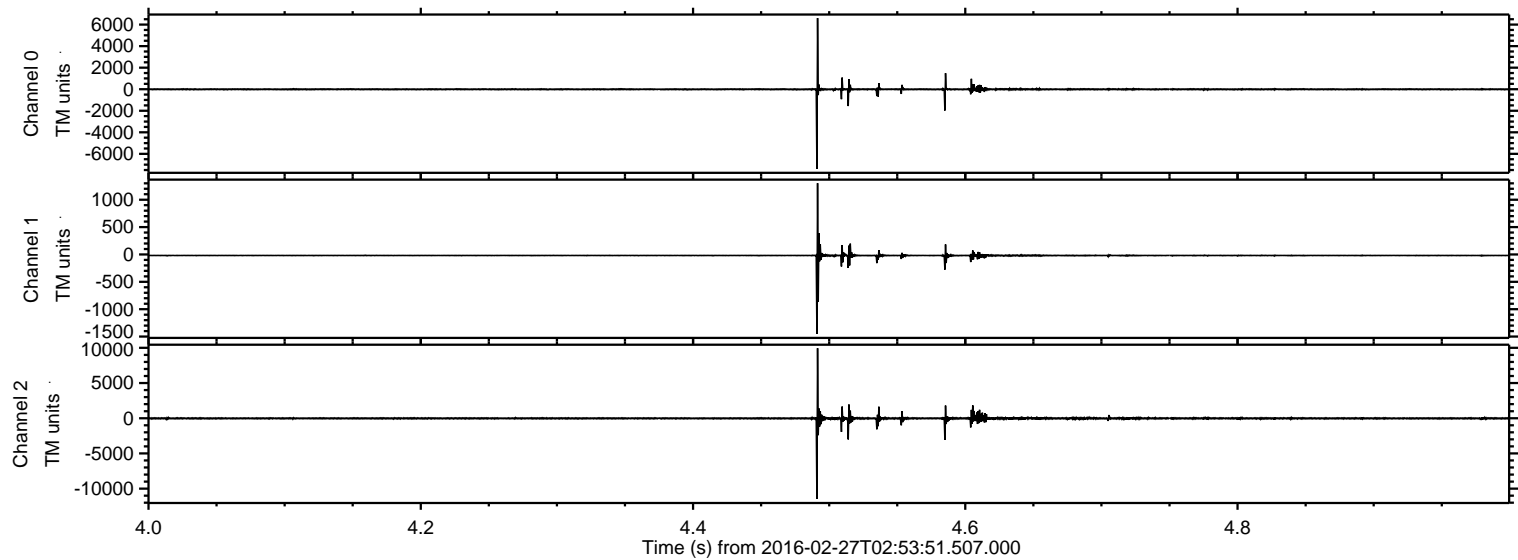

Processed Sat Apr 16 23:48:20 2016 by ELM ver.2012-10-06 from 001__elm20160227_025350__dat00.bin

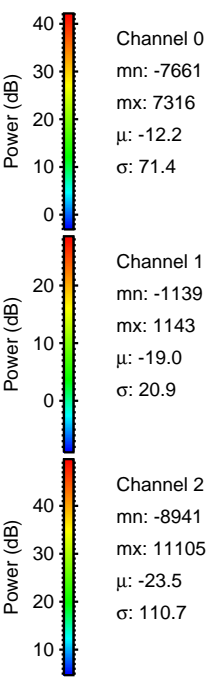
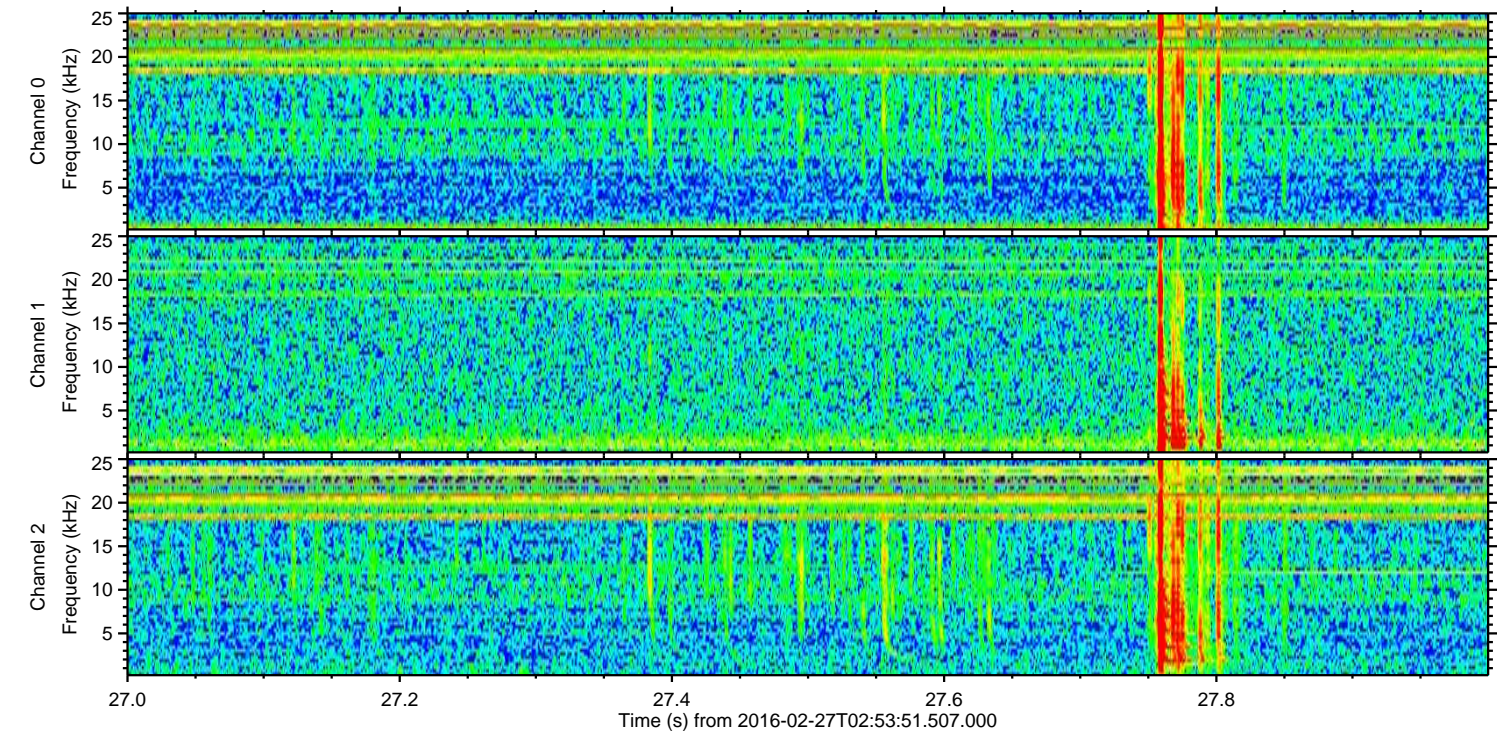
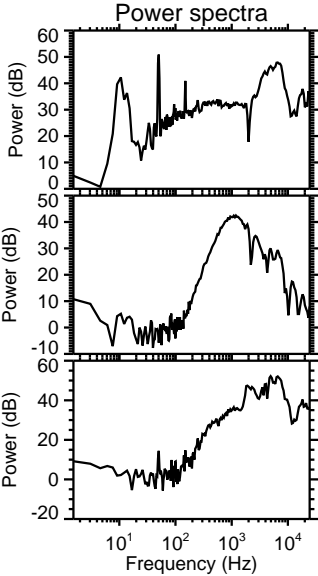
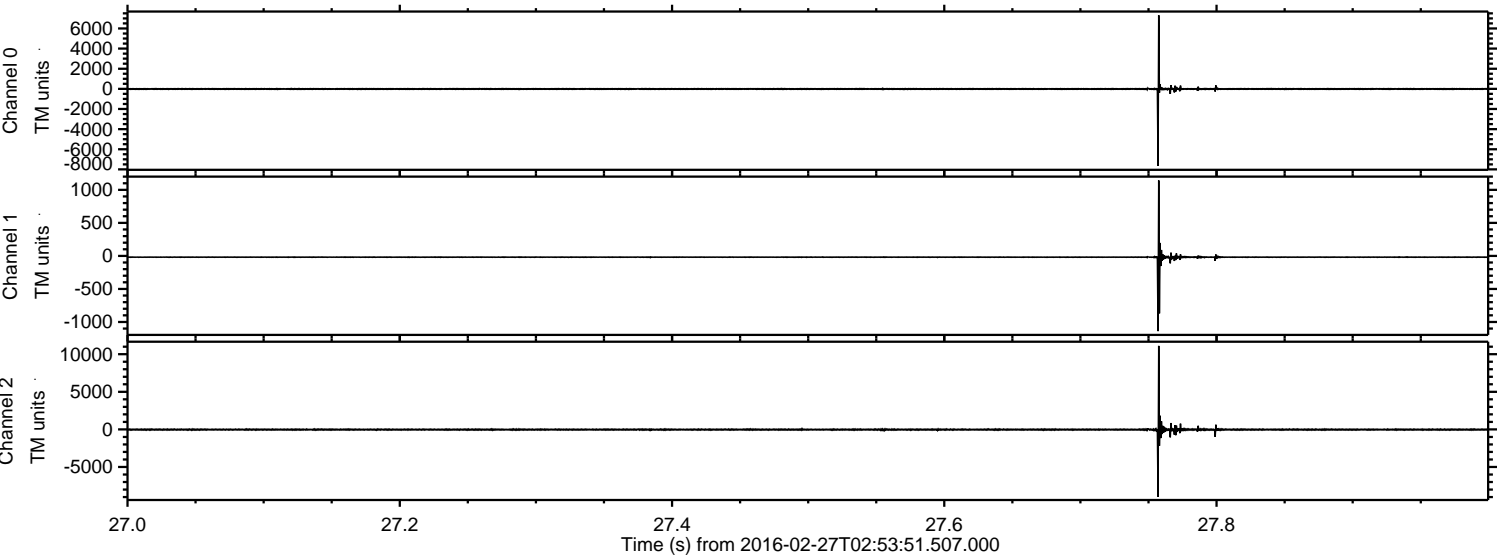

Processed Sat Apr 16 23:48:21 2016 by ELM ver.2012-10-06 from 001__elm20160227_025350__dat00.bin

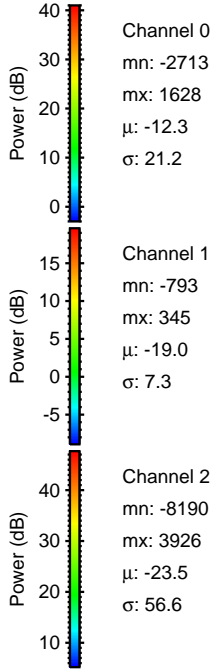
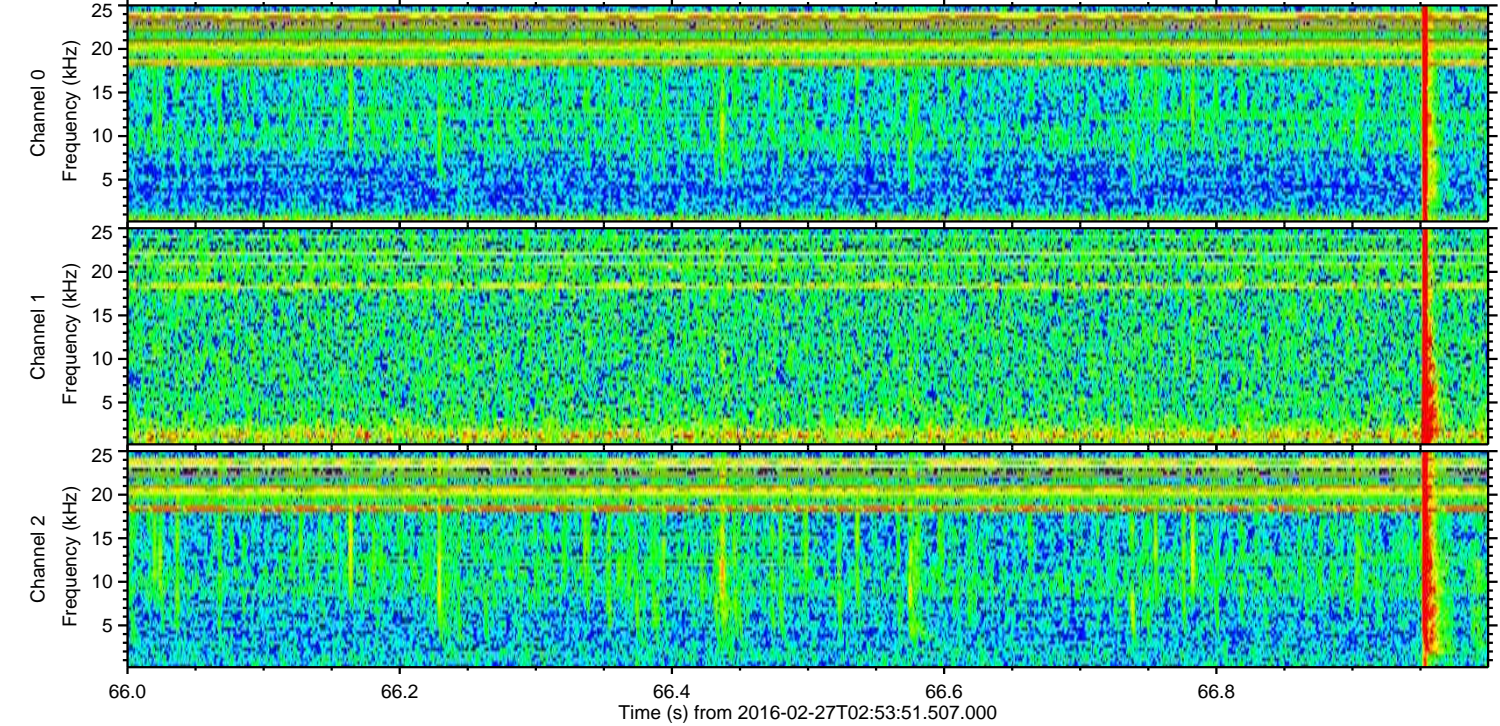
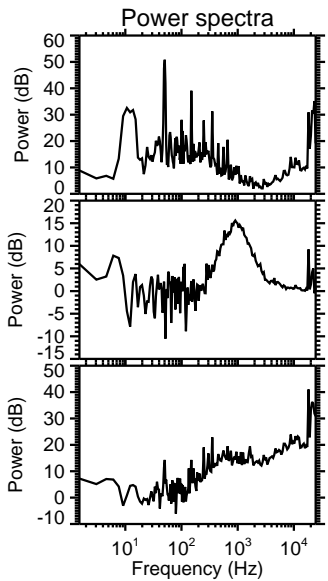
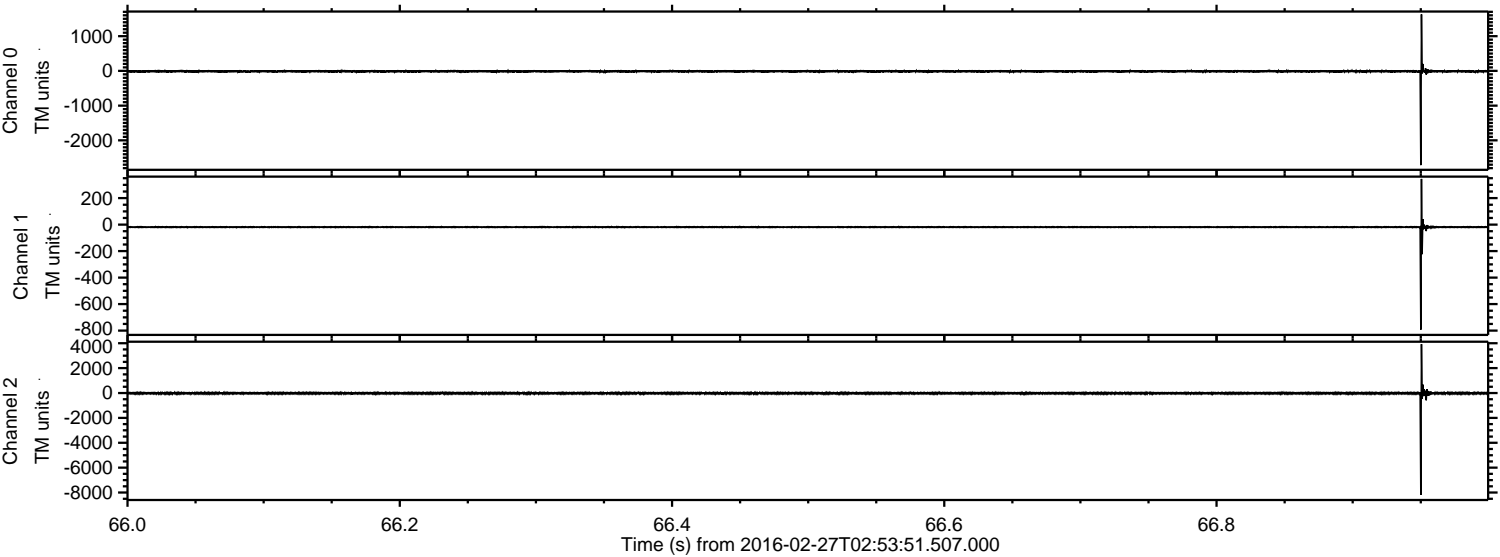

Processed Sat Apr 16 23:48:22 2016 by ELM ver.2012-10-06 from 001__elm20160227_025350__dat00.bin

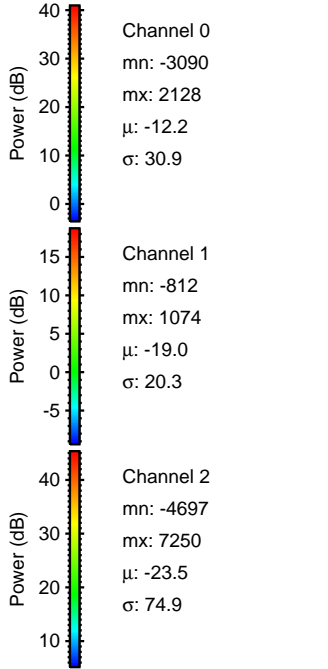
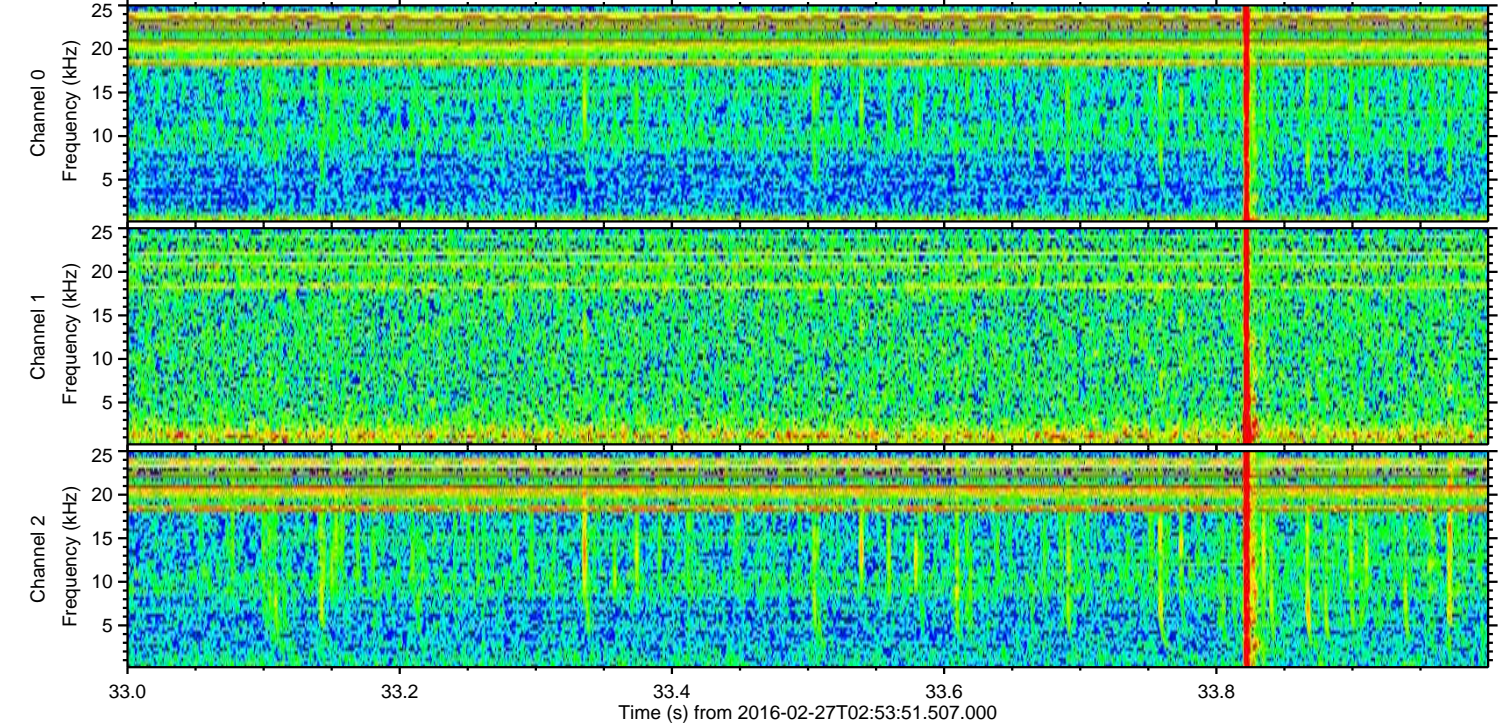
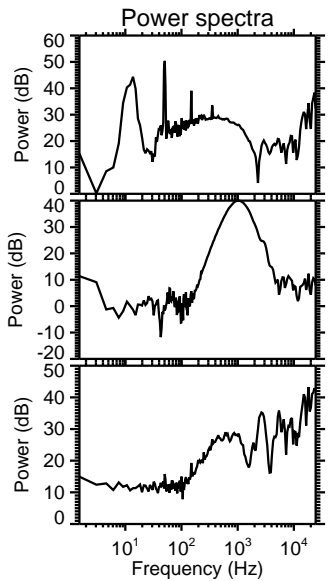
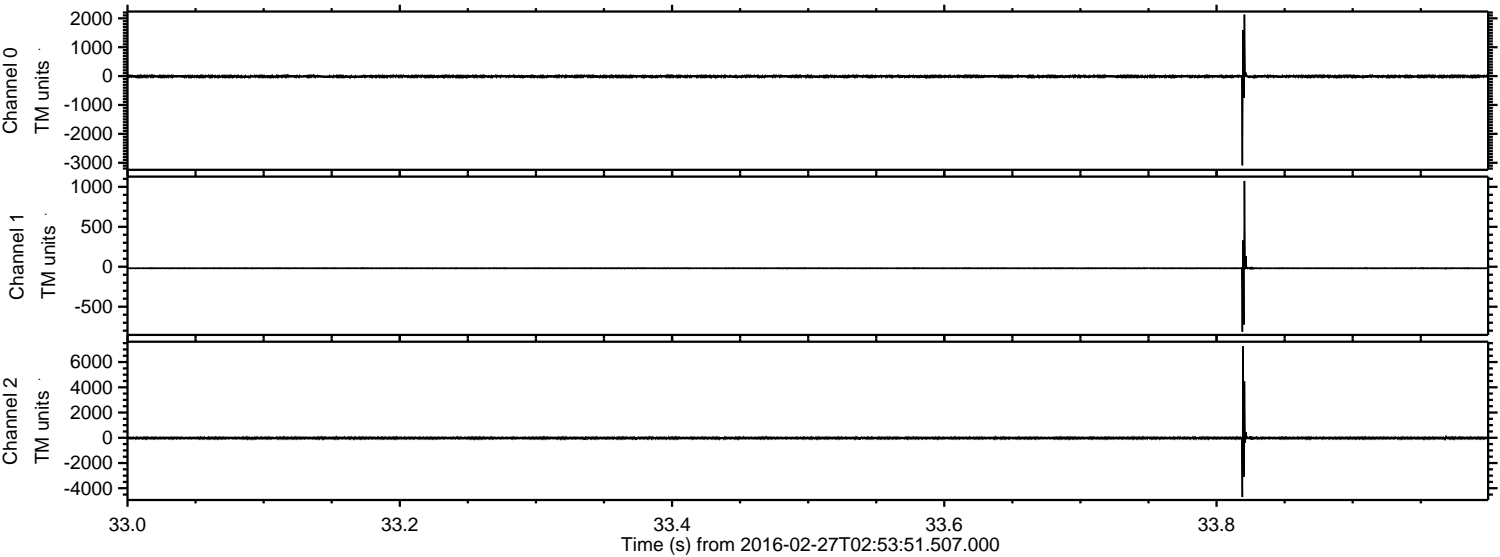

ELMAVAN 3D WAVEFORMS (Measured data sampled at 50 kHz) 51000 packets of 144 samples from 2016-02-27T02:53:51.507.000. Part 17/147

Processed Sat Apr 16 23:48:23 2016 by ELM ver.2012-10-06 from 001__elm20160227_025350__dat00.bin

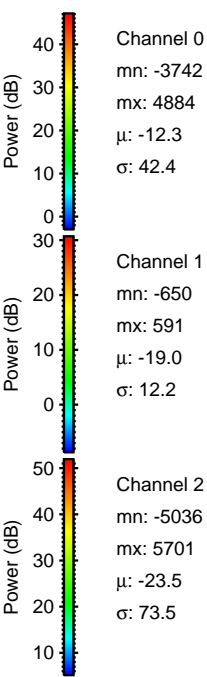
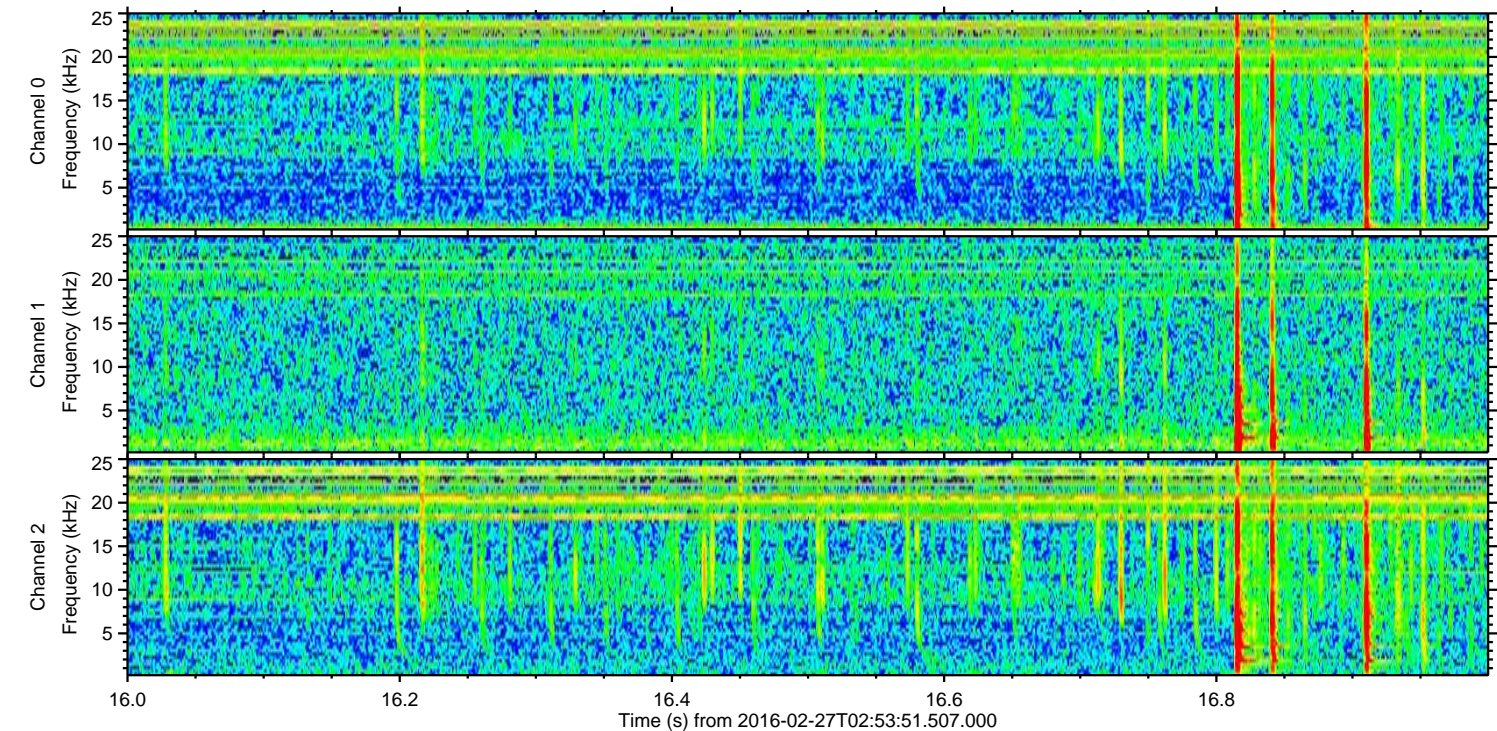
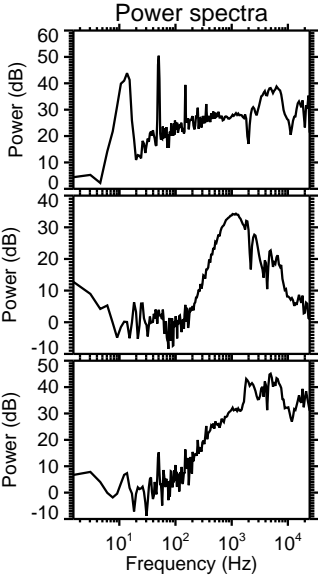
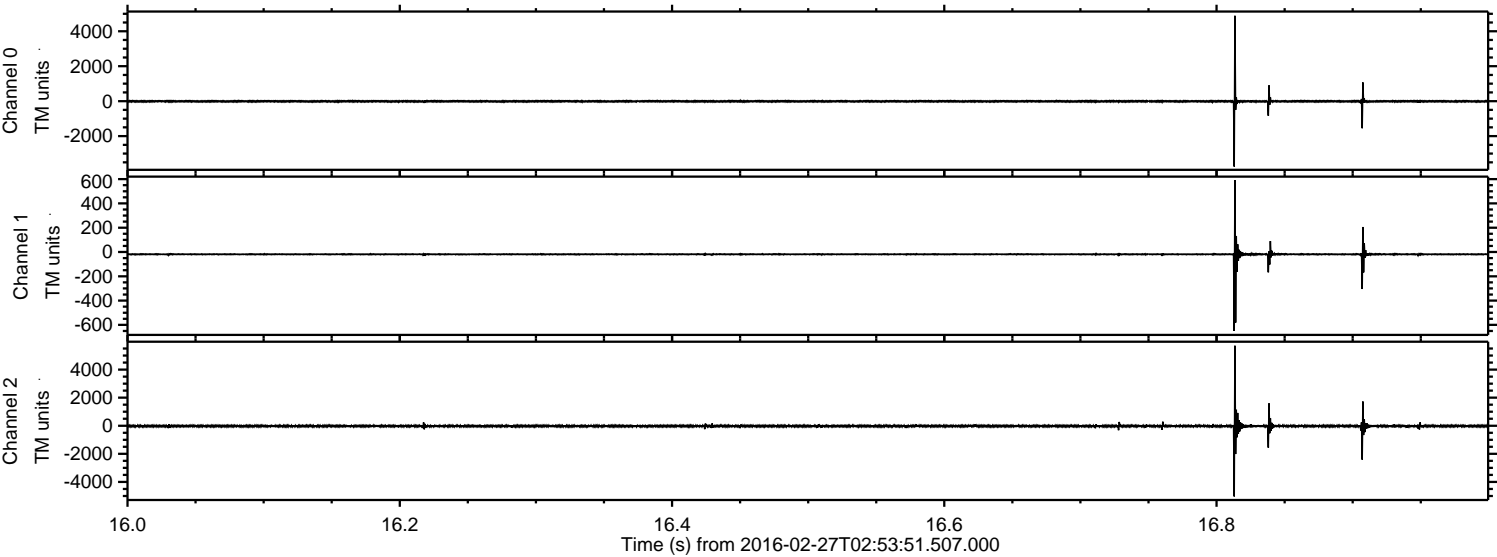

Processed Sat Apr 16 23:48:24 2016 by ELM ver.2012-10-06 from 001__elm20160227_025350__dat00.bin

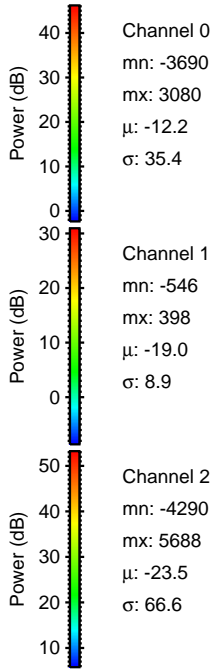
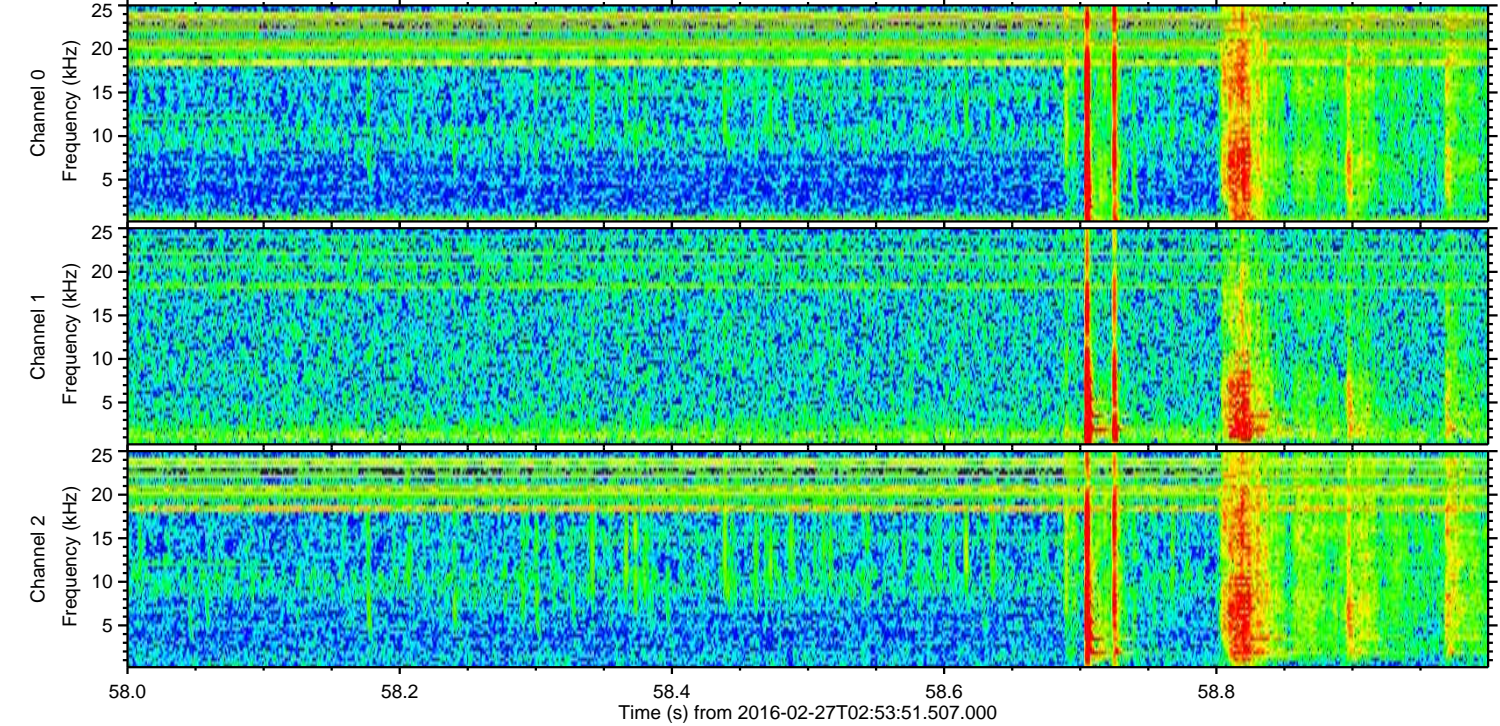
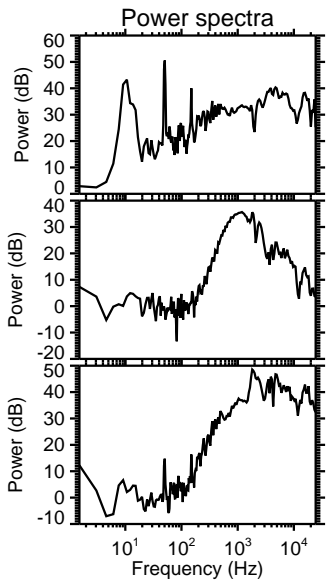
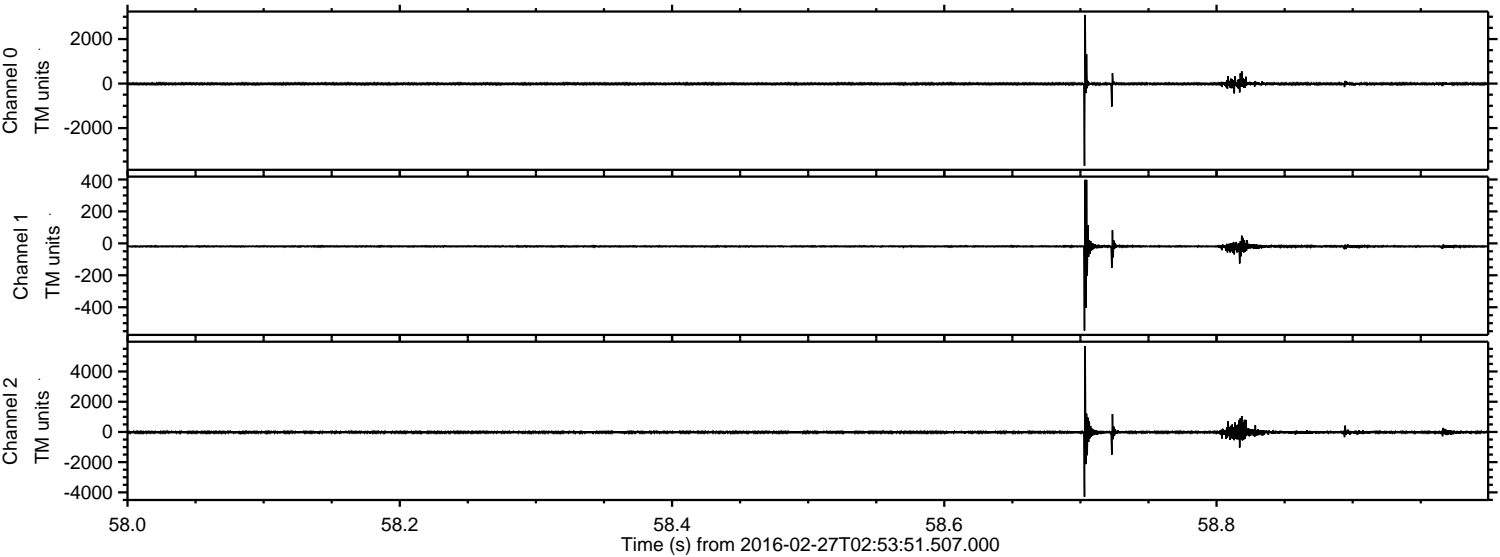

Processed Sat Apr 16 23:48:25 2016 by ELM ver.2012-10-06 from 001__elm20160227_025350__dat00.bin

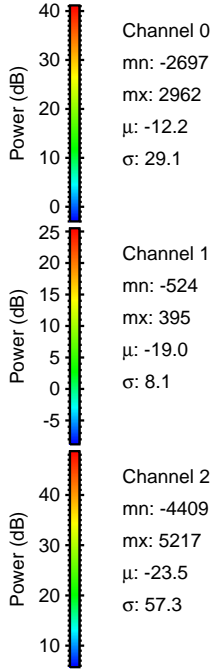
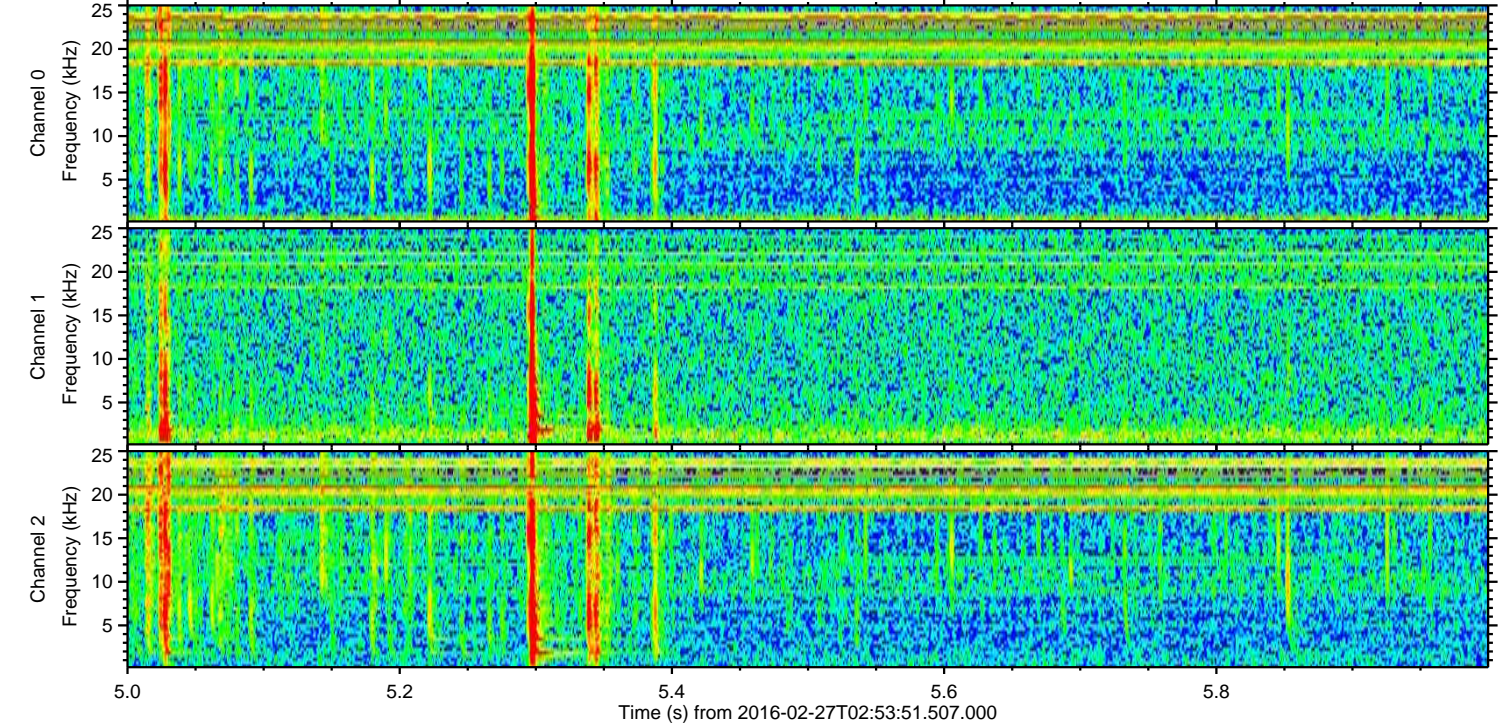
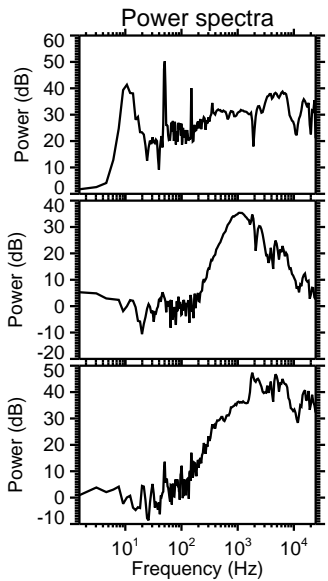
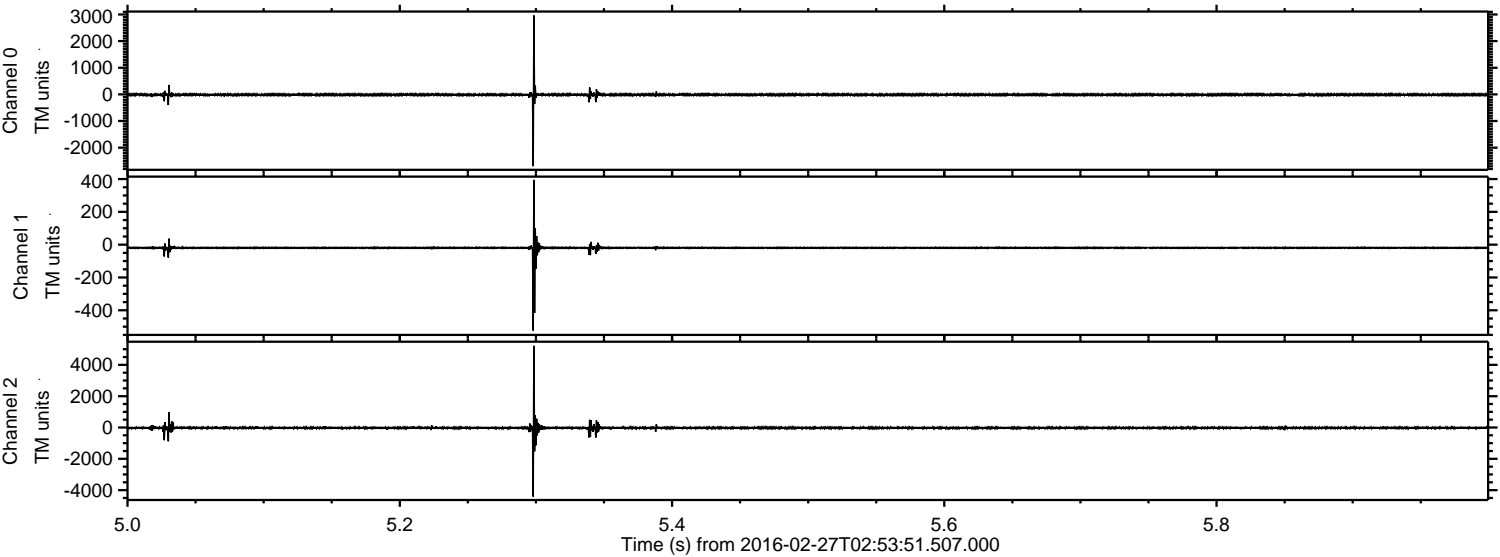

Processed Sat Apr 16 23:48:26 2016 by ELM ver.2012-10-06 from 001__elm20160227_025350__dat00.bin

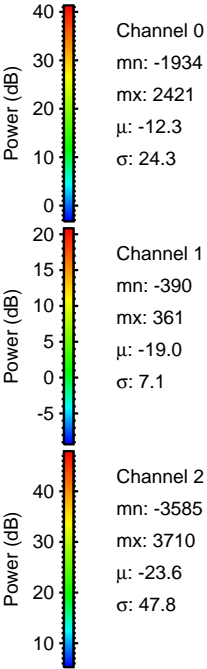
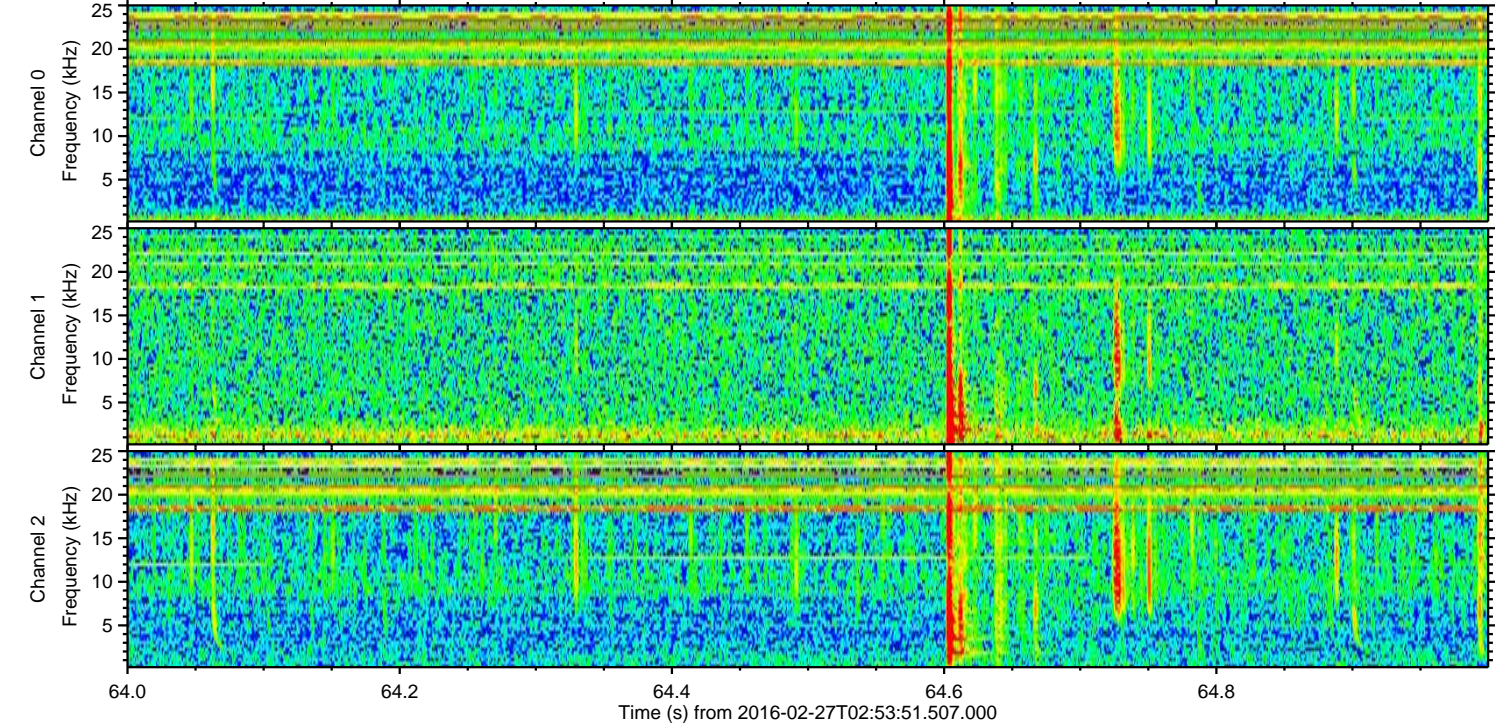
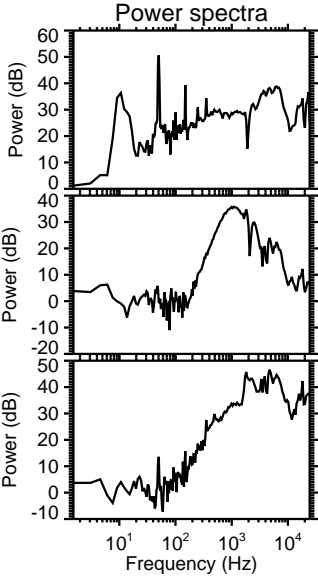
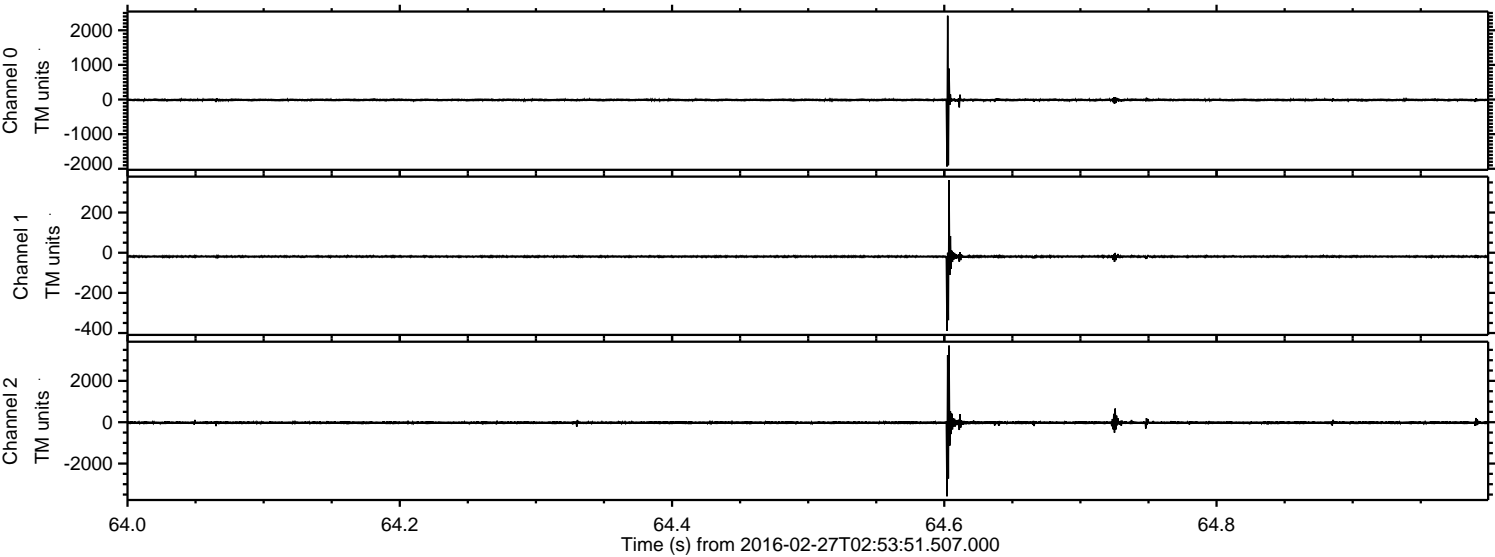

ELMAVAN 3D WAVEFORMS (Measured data sampled at 50 kHz) 51000 packets of 144 samples from 2016-02-27T02:53:51.507.000. Part 109/147

Processed Sat Apr 16 23:48:27 2016 by ELM ver.2012-10-06 from 001__elm20160227_025350__dat00.bin

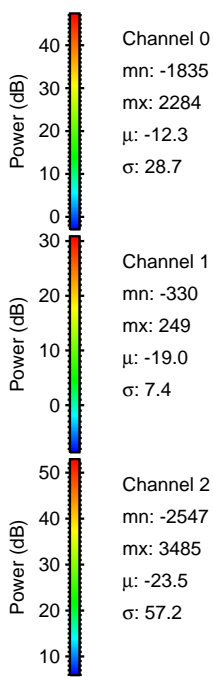
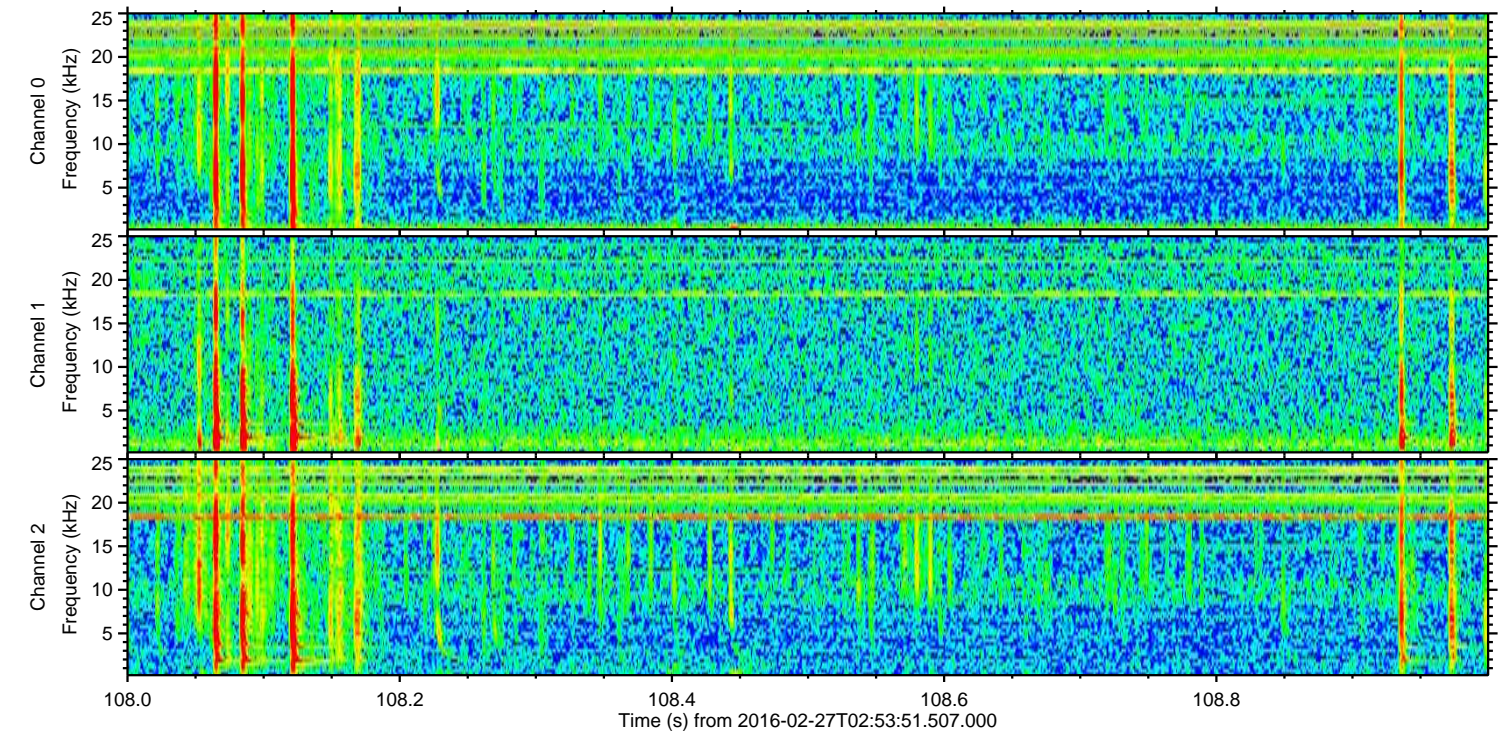
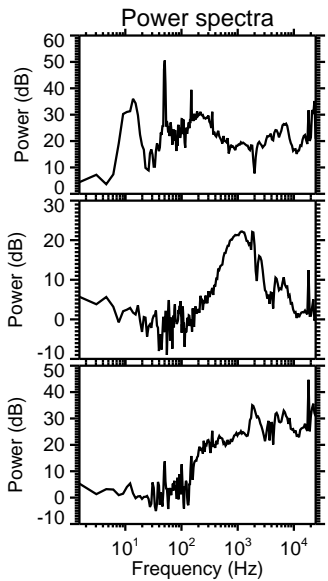
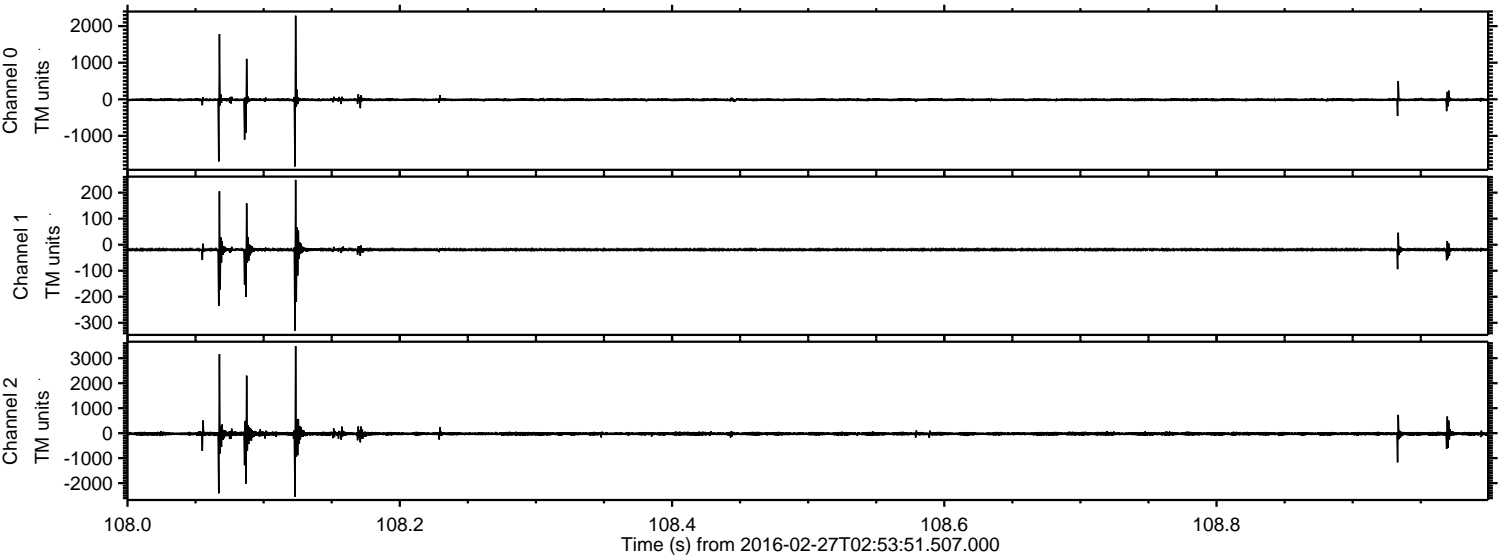

Channel 0
mn: -1835
mx: 2284
 μ : -12.3
 σ : 28.7

Channel 1
mn: -330
mx: 249
 μ : -19.0
 σ : 7.4

Channel 2
mn: -2547
mx: 3485
 μ : -23.5
 σ : 57.2

Processed Sat Apr 16 23:48:27 2016 by ELM ver.2012-10-06 from 001__elm20160227_025350__dat00.bin

