

ELMAVAN 3D WAVEFORMS (Measured data sampled at 50 kHz) 51000 packets of 144 samples from 2016-02-27T02:13:49.712.000.

Processed Sat Apr 16 23:39:59 2016 by ELM ver.2012-10-06 from 001__elm20160227_021348__dat00.bin

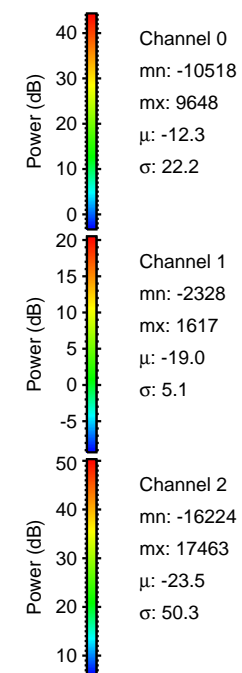
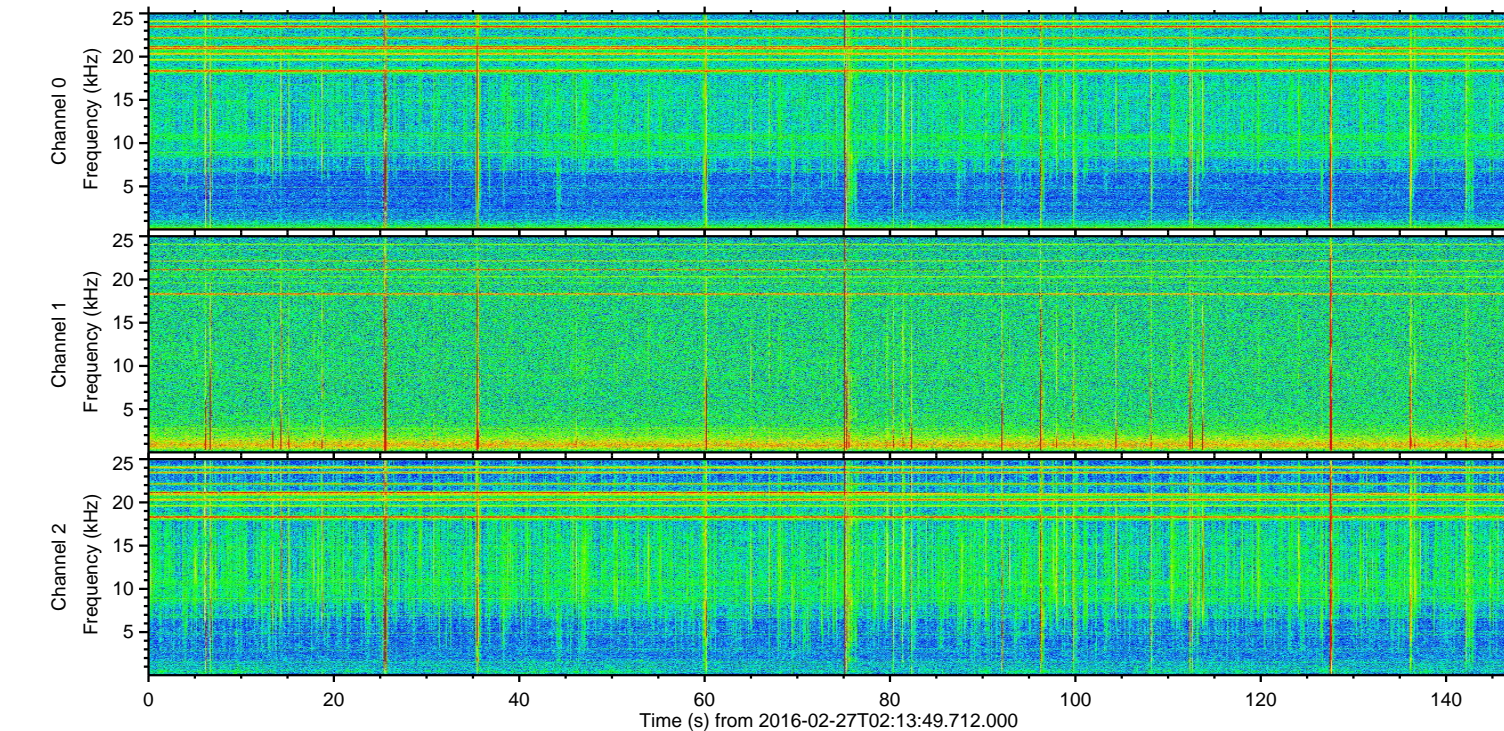
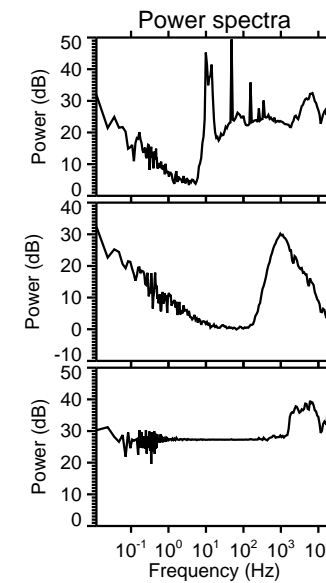
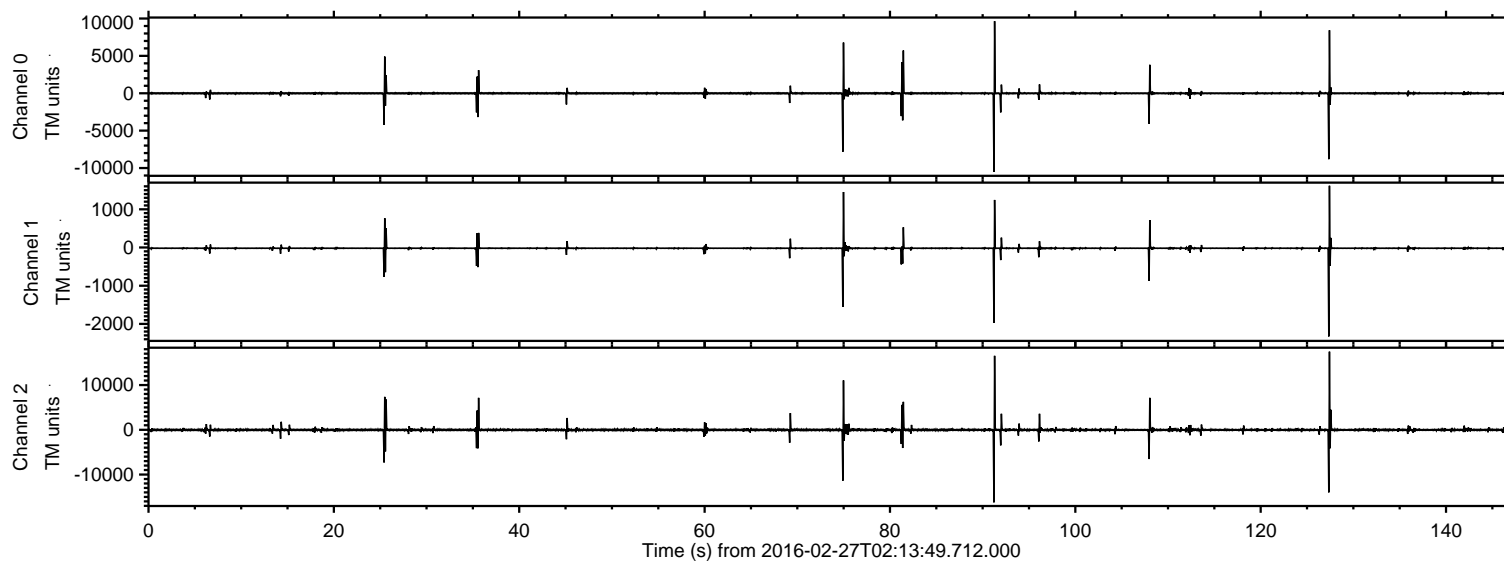

ELMAVAN 3D WAVEFORMS (Measured data sampled at 50 kHz) 51000 packets of 144 samples from 2016-02-27T02:13:49.712.000. Part 128/147

Processed Sat Apr 16 23:40:11 2016 by ELM ver.2012-10-06 from 001__elm20160227_021348__dat00.bin

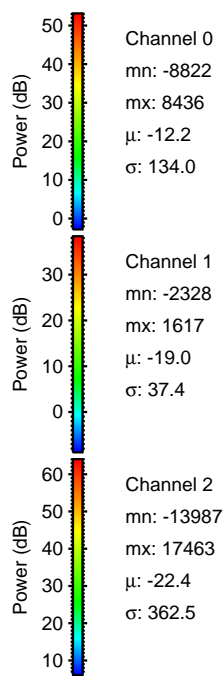
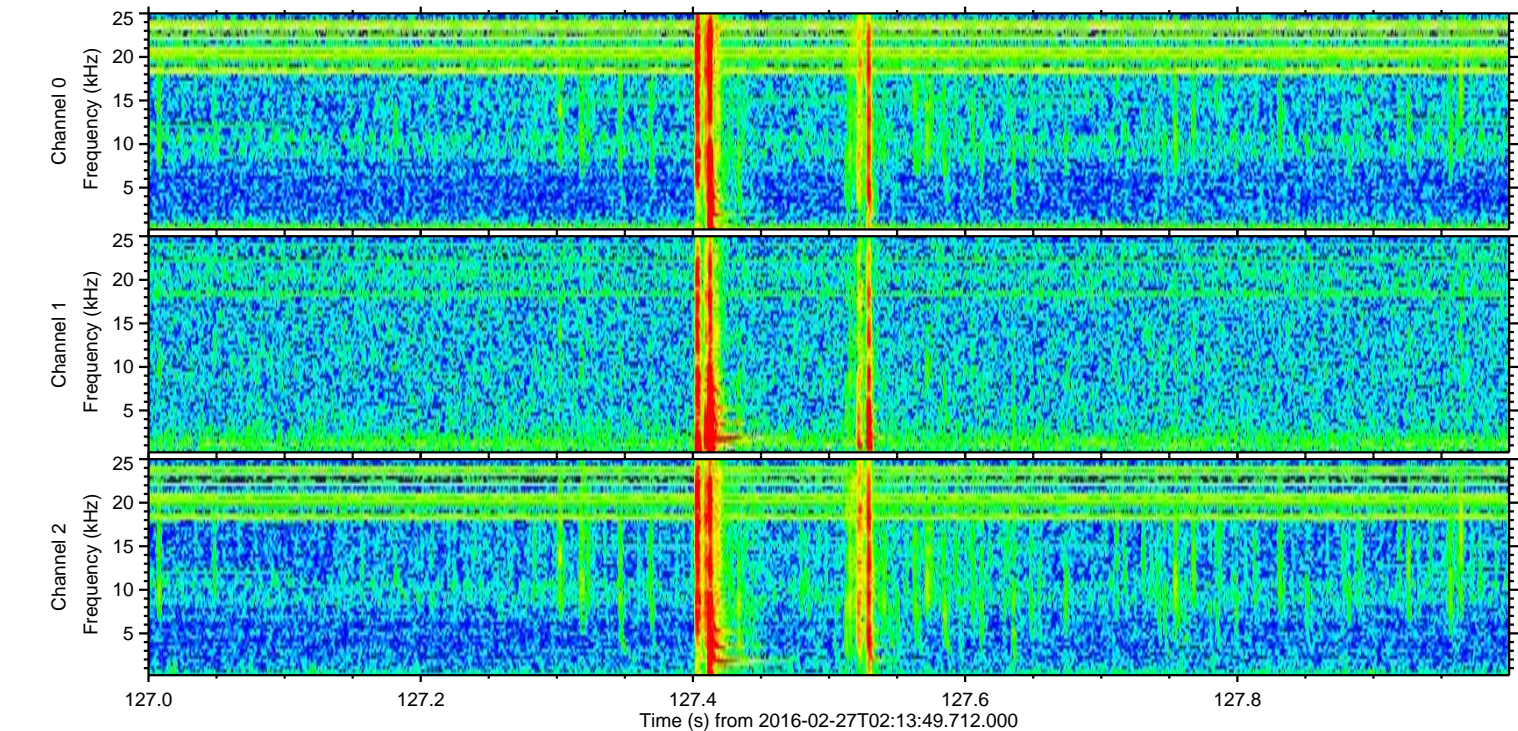
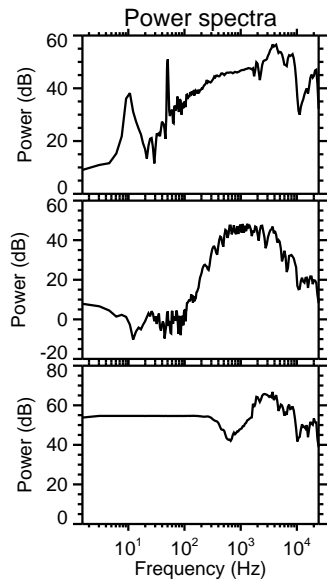
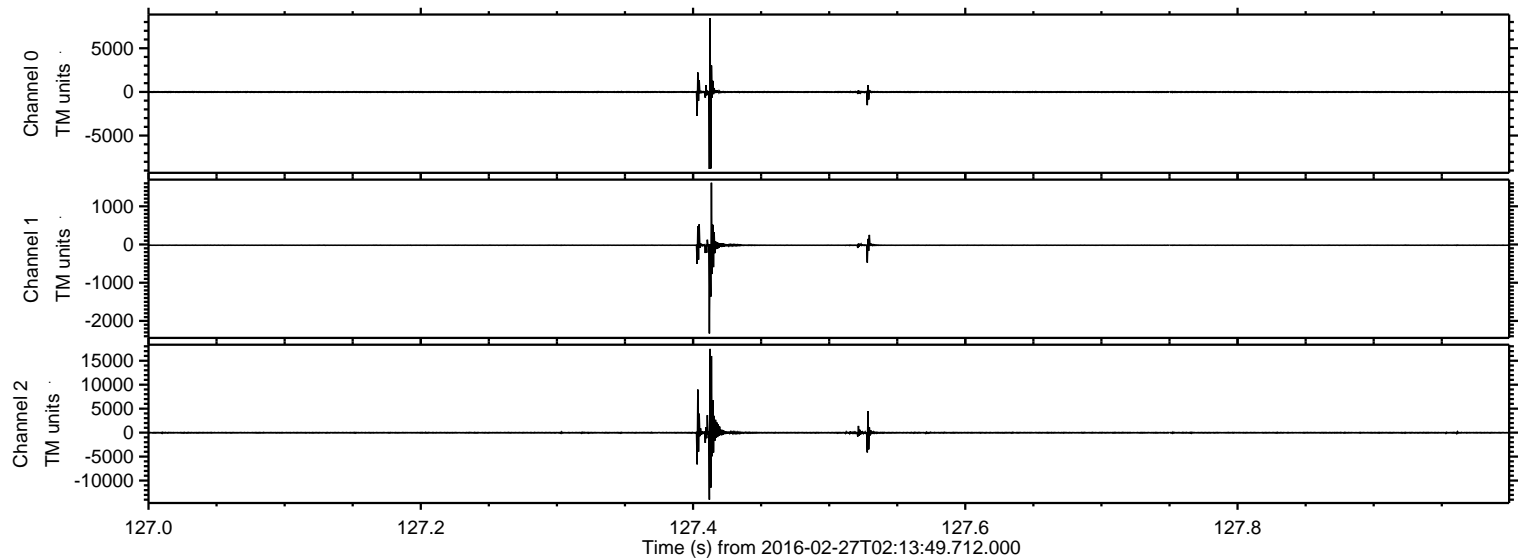

ELMAVAN 3D WAVEFORMS (Measured data sampled at 50 kHz) 51000 packets of 144 samples from 2016-02-27T02:13:49.712.000. Part 92/147

Processed Sat Apr 16 23:40:12 2016 by ELM ver.2012-10-06 from 001__elm20160227_021348__dat00.bin

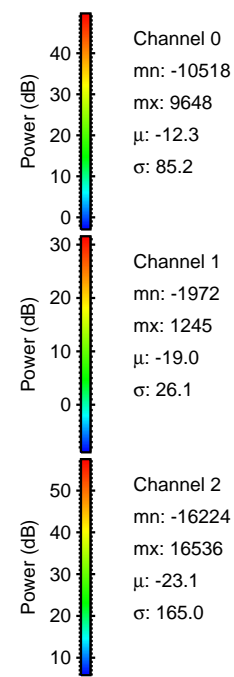
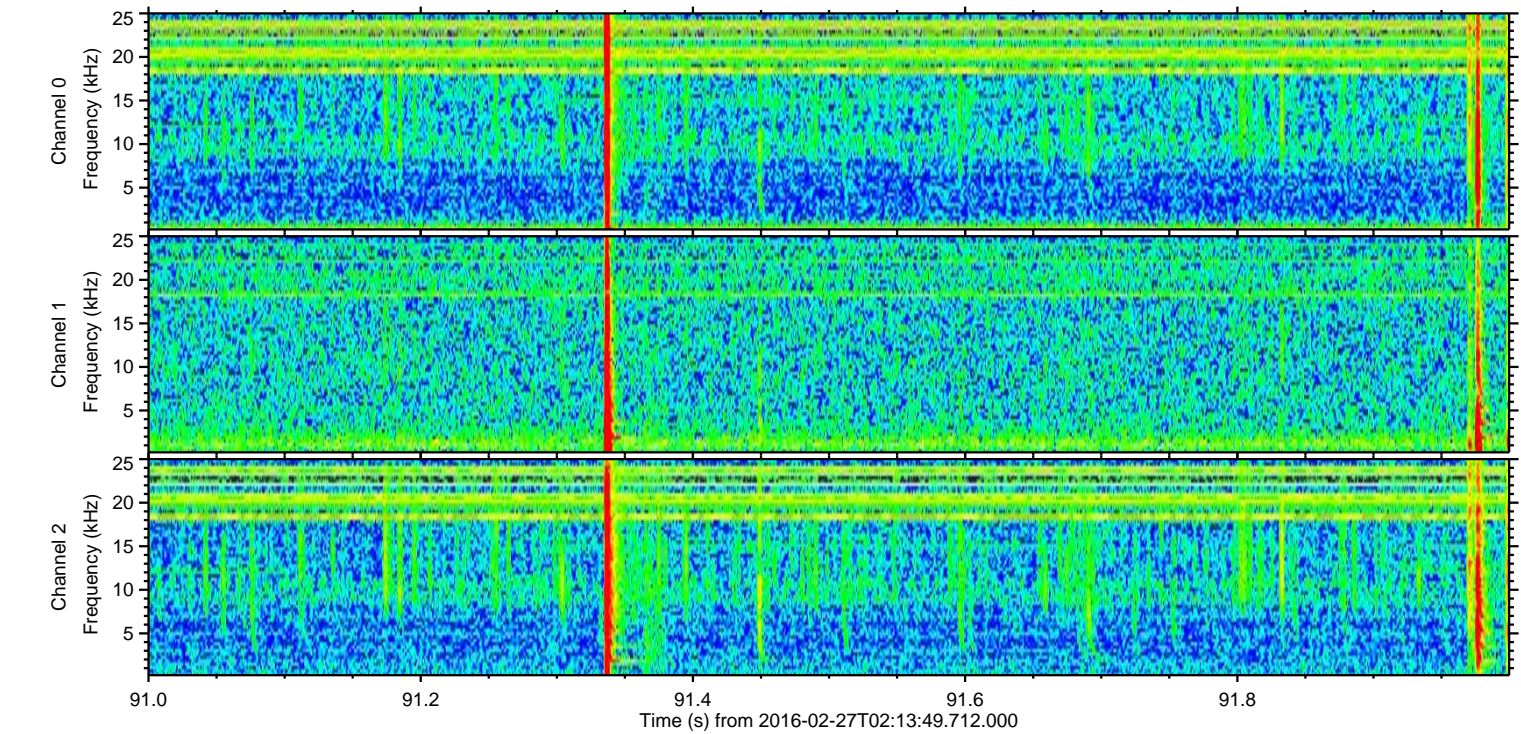
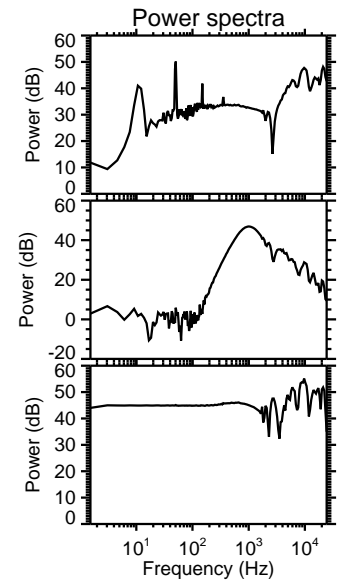
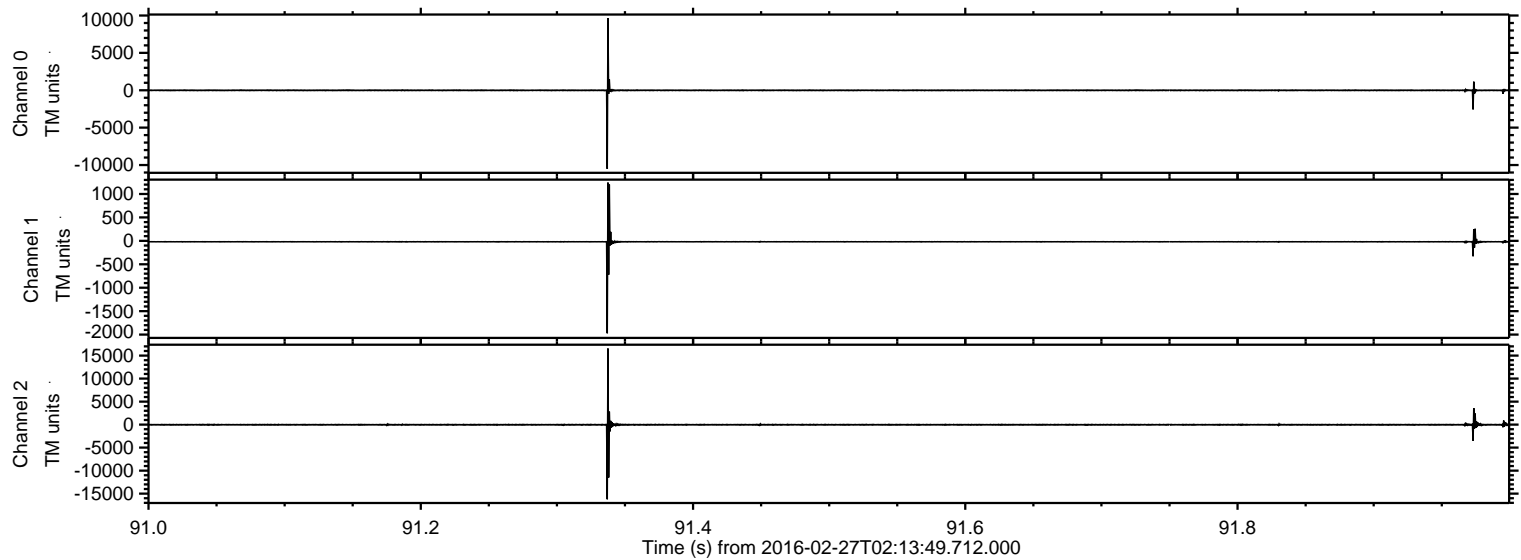

Channel 0
mn: -10518
mx: 9648
 μ : -12.3
 σ : 85.2

Channel 1
mn: -1972
mx: 1245
 μ : -19.0
 σ : 26.1

Channel 2
mn: -16224
mx: 16536
 μ : -23.1
 σ : 165.0

ELMAVAN 3D WAVEFORMS (Measured data sampled at 50 kHz) 51000 packets of 144 samples from 2016-02-27T02:13:49.712.000. Part 76/147

Processed Sat Apr 16 23:40:12 2016 by ELM ver.2012-10-06 from 001__elm20160227_021348__dat00.bin

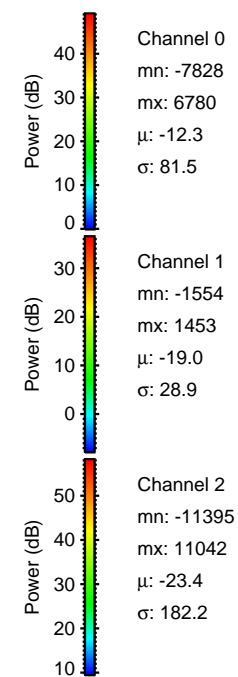
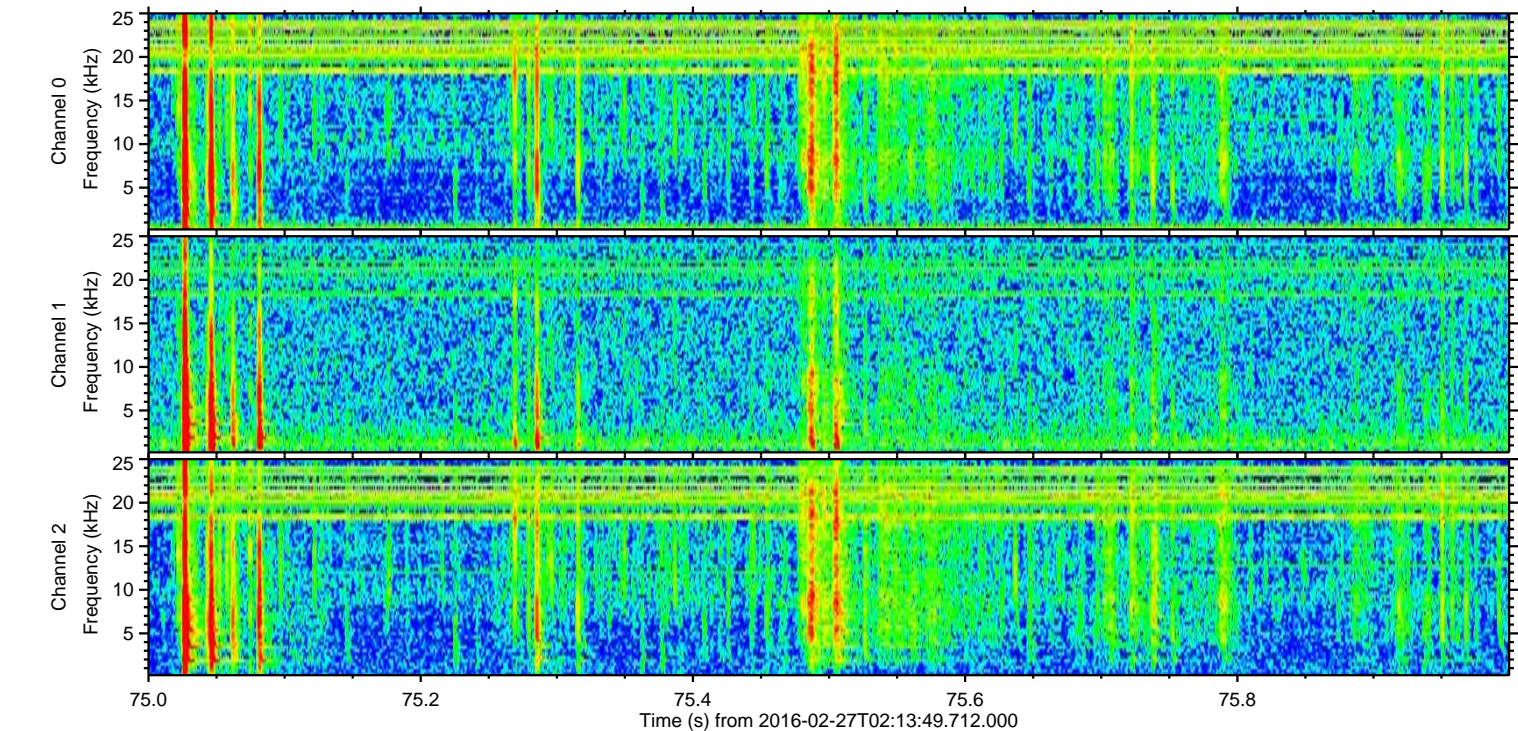
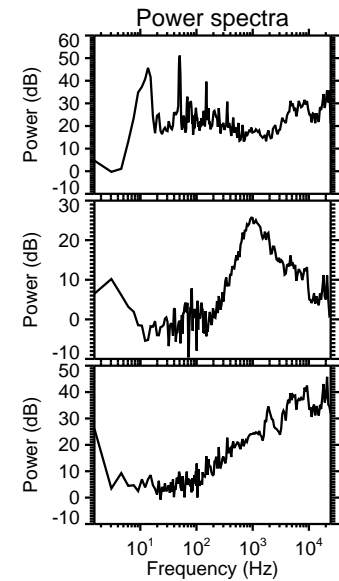
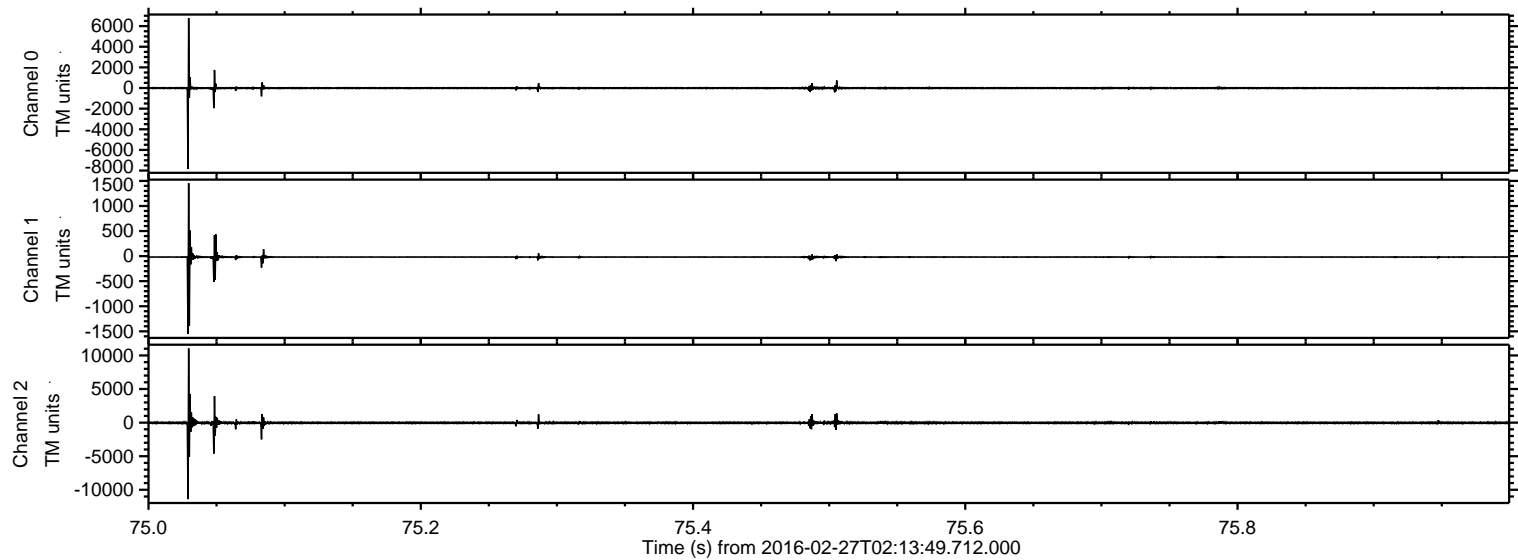

ELMAVAN 3D WAVEFORMS (Measured data sampled at 50 kHz) 51000 packets of 144 samples from 2016-02-27T02:13:49.712.000. Part 26/147

Processed Sat Apr 16 23:40:13 2016 by ELM ver.2012-10-06 from 001__elm20160227_021348__dat00.bin

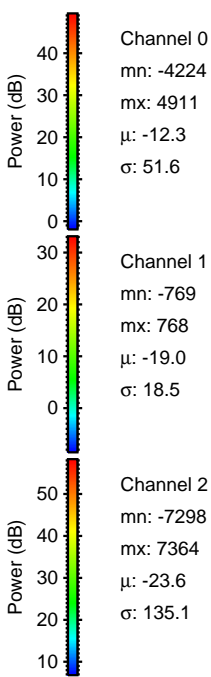
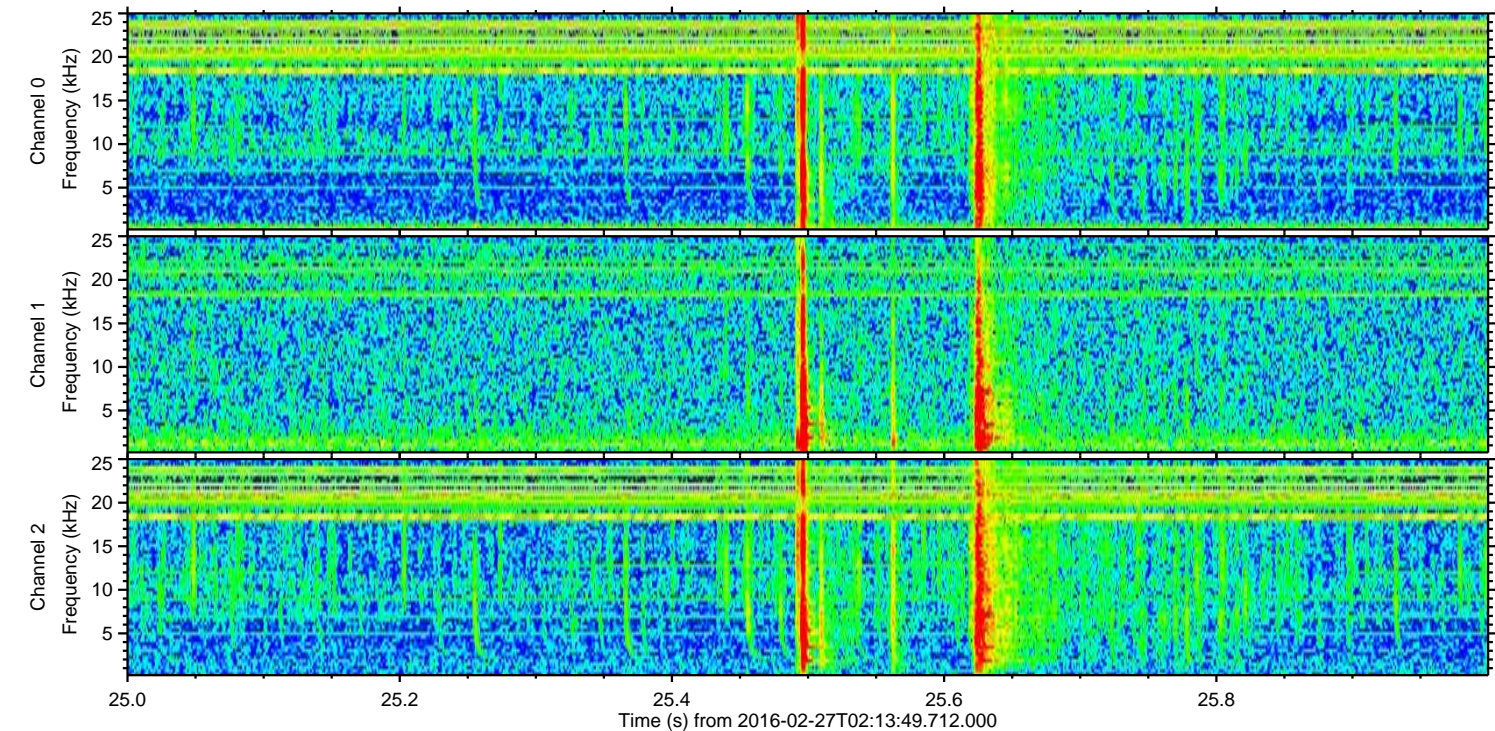
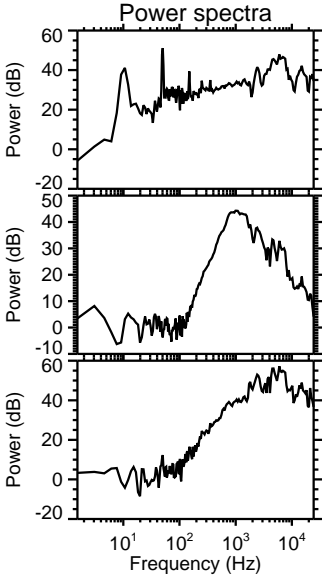
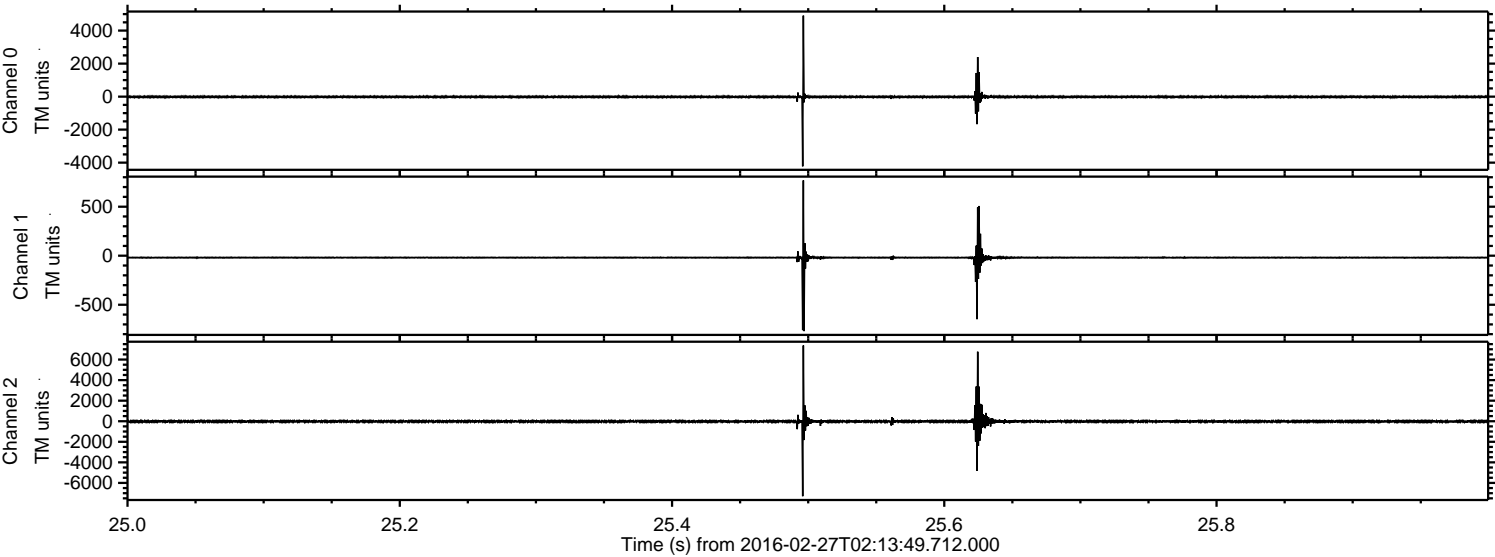

Channel 0
mn: -4224
mx: 4911
 μ : -12.3
 σ : 51.6

Channel 1
mn: -769
mx: 768
 μ : -19.0
 σ : 18.5

Channel 2
mn: -7298
mx: 7364
 μ : -23.6
 σ : 135.1

ELMAVAN 3D WAVEFORMS (Measured data sampled at 50 kHz) 51000 packets of 144 samples from 2016-02-27T02:13:49.712.000. Part 109/147

Processed Sat Apr 16 23:40:14 2016 by ELM ver.2012-10-06 from 001__elm20160227_021348__dat00.bin

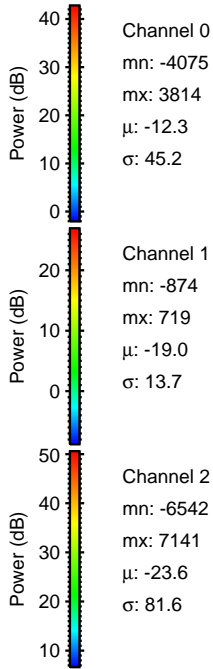
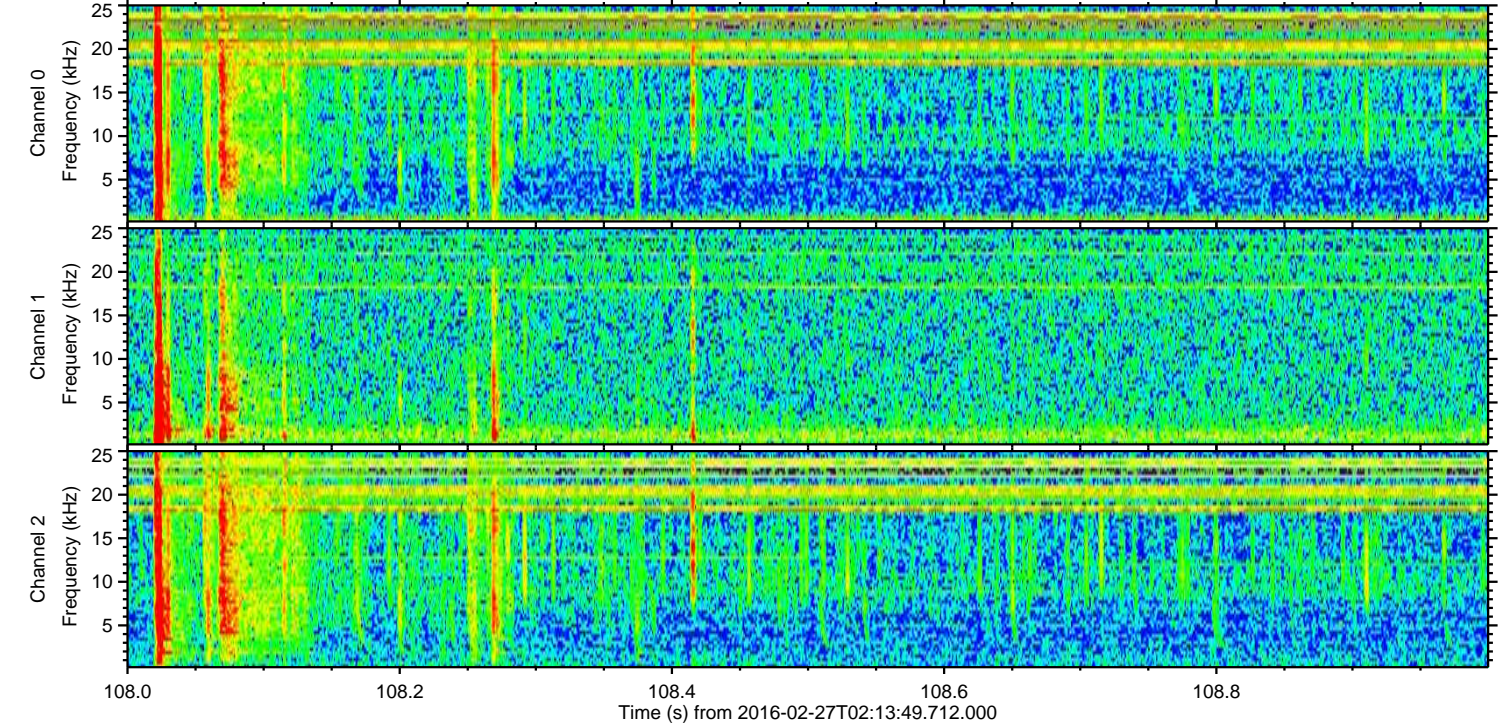
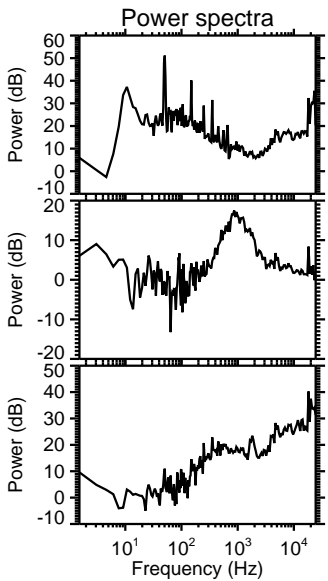
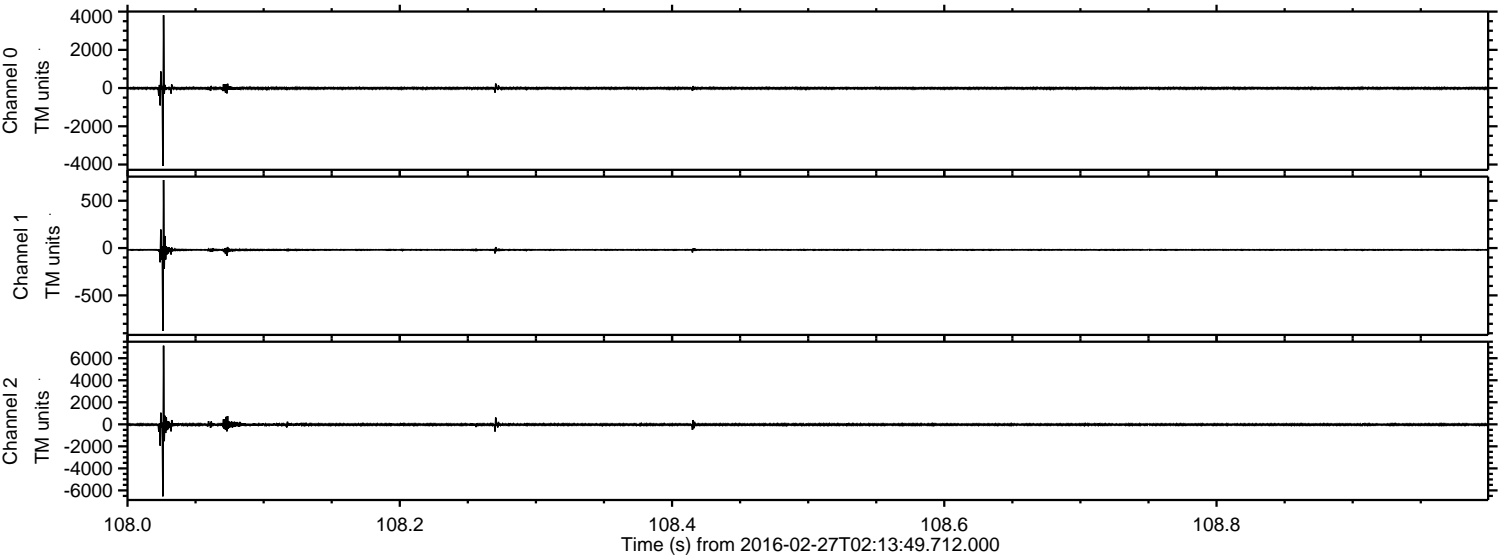

ELMAVAN 3D WAVEFORMS (Measured data sampled at 50 kHz) 51000 packets of 144 samples from 2016-02-27T02:13:49.712.000. Part 36/147

Processed Sat Apr 16 23:40:15 2016 by ELM ver.2012-10-06 from 001__elm20160227_021348__dat00.bin

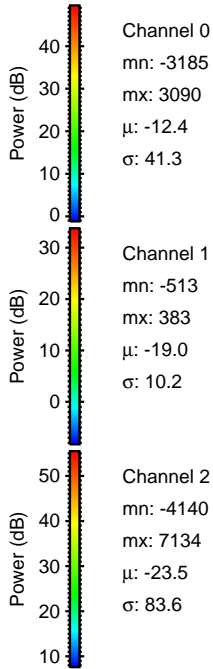
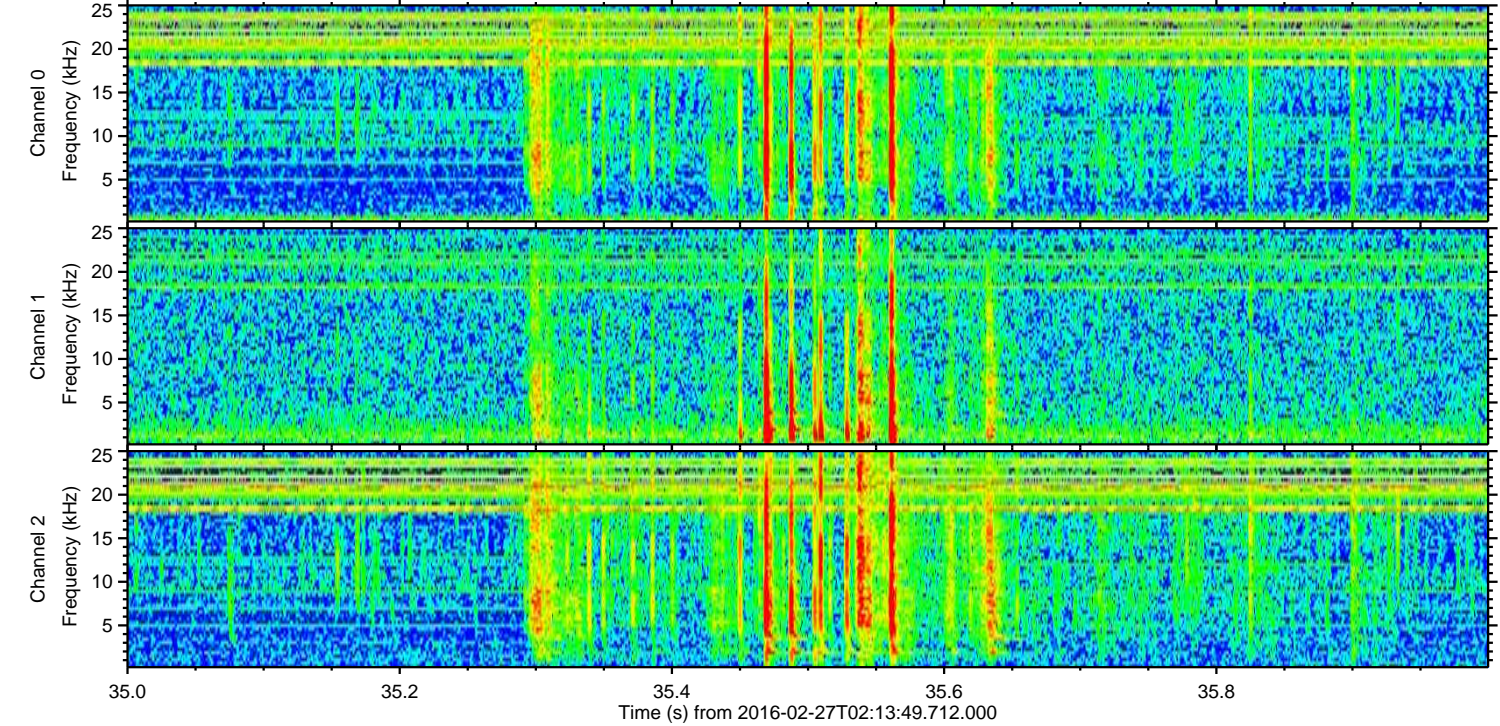
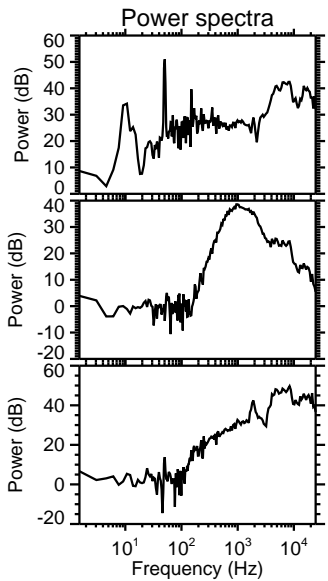
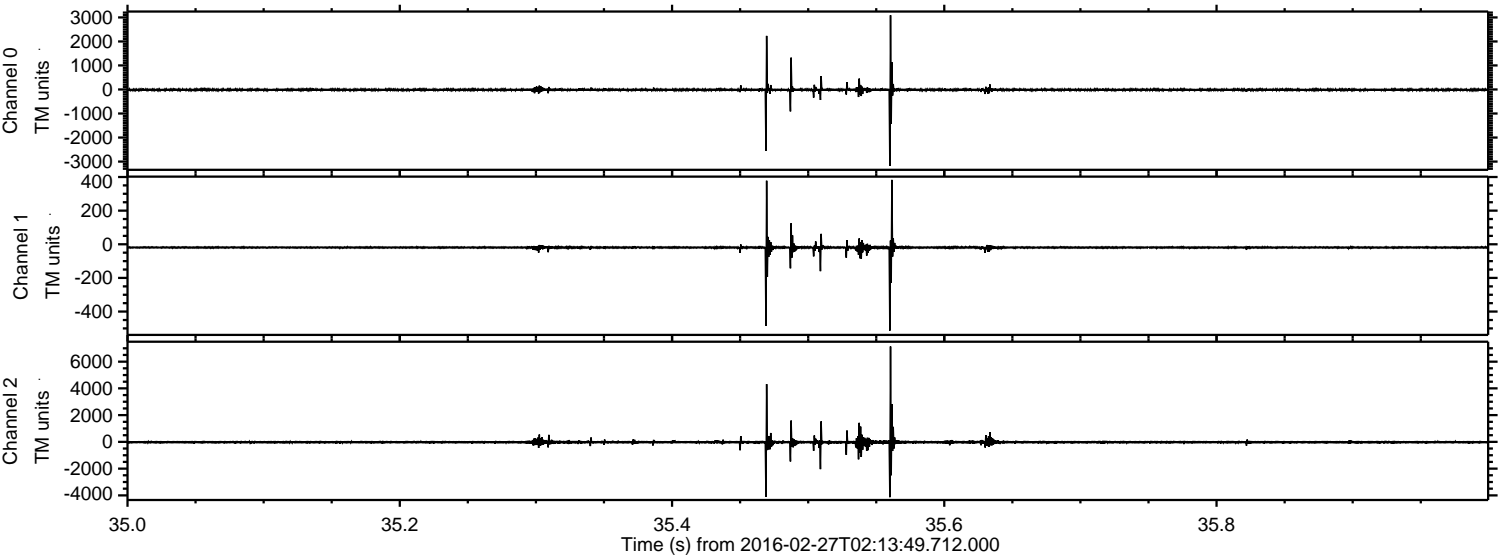

Processed Sat Apr 16 23:40:16 2016 by ELM ver.2012-10-06 from 001__elm20160227_021348__dat00.bin

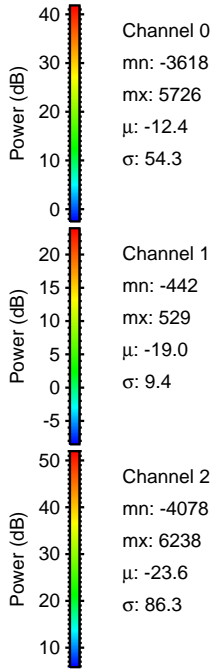
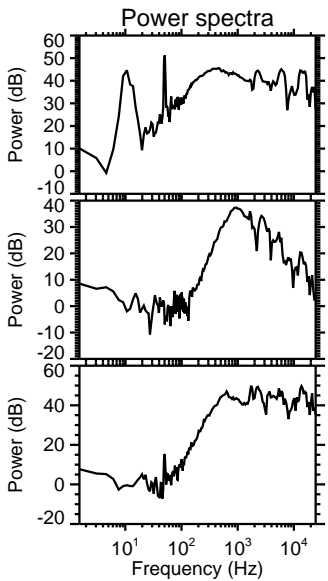
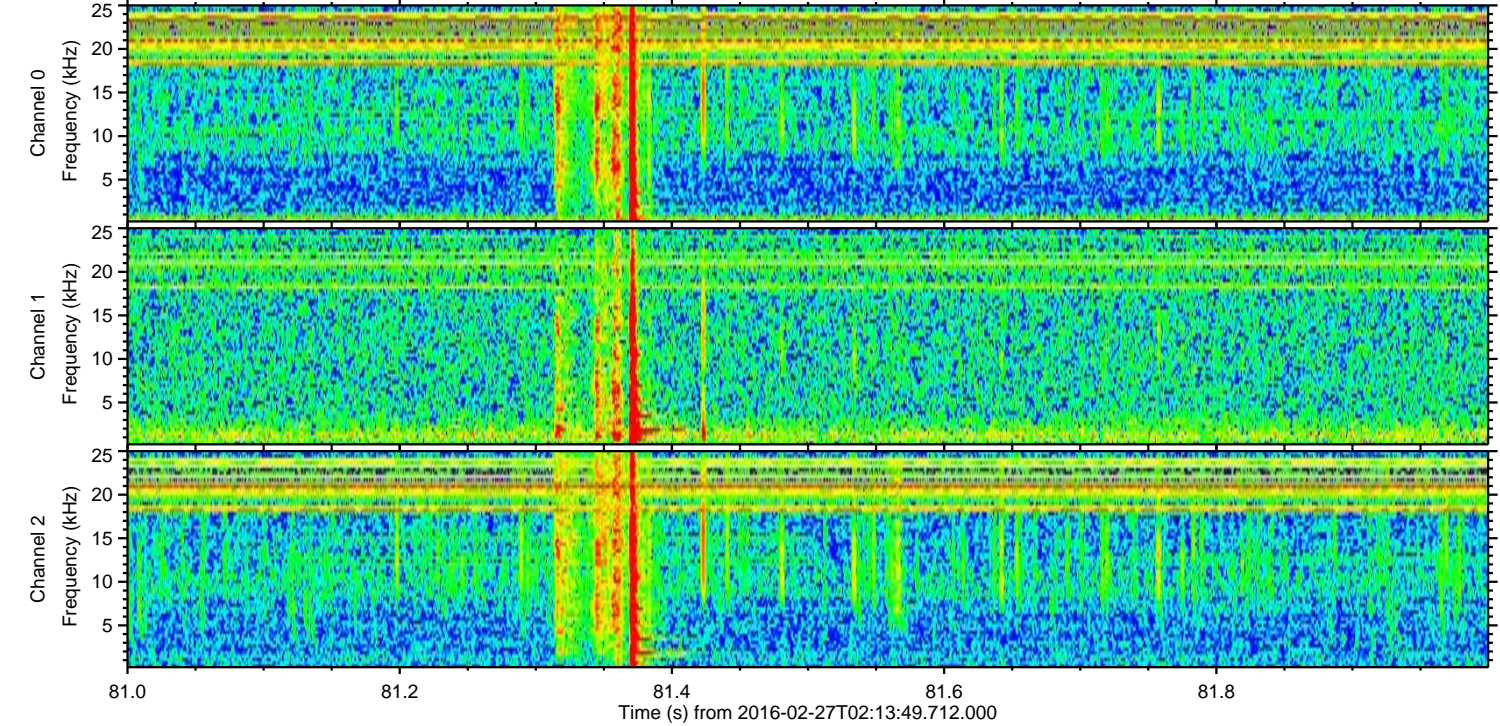
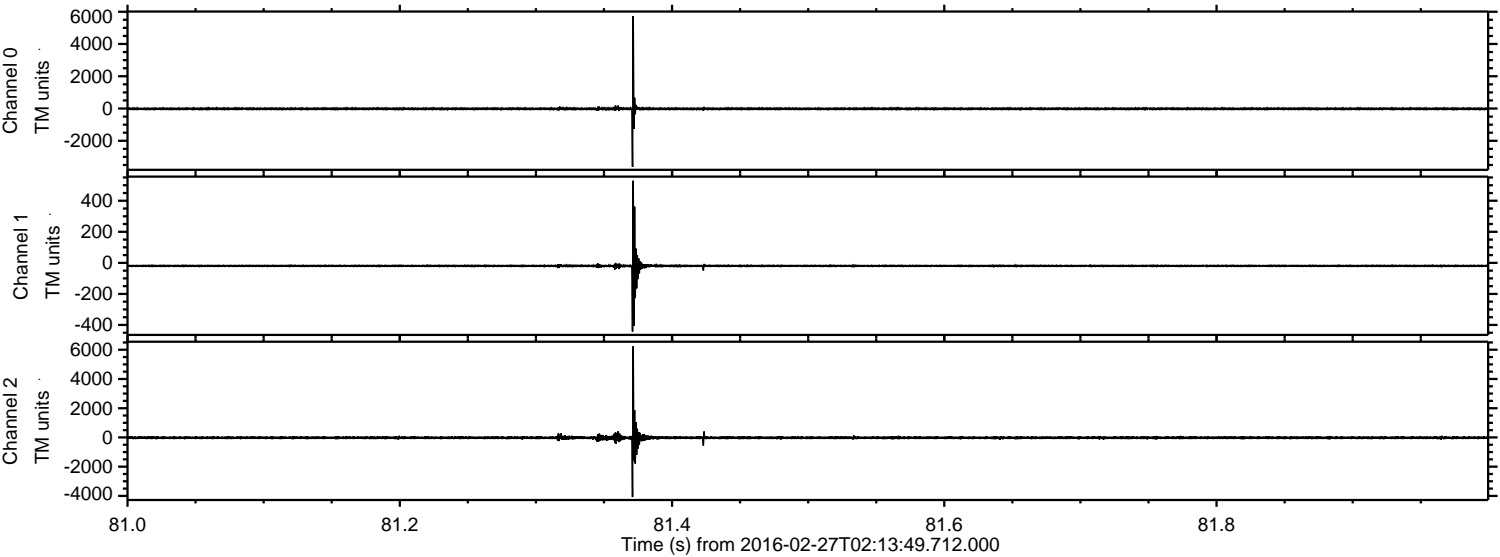

ELMAVAN 3D WAVEFORMS (Measured data sampled at 50 kHz) 51000 packets of 144 samples from 2016-02-27T02:13:49.712.000. Part 70/147

Processed Sat Apr 16 23:40:17 2016 by ELM ver.2012-10-06 from 001__elm20160227_021348__dat00.bin

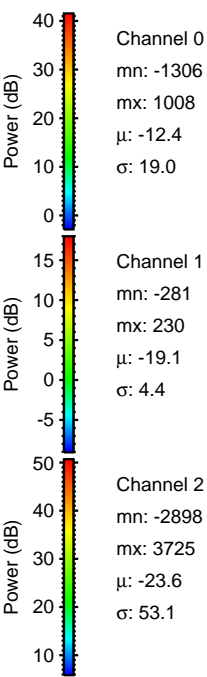
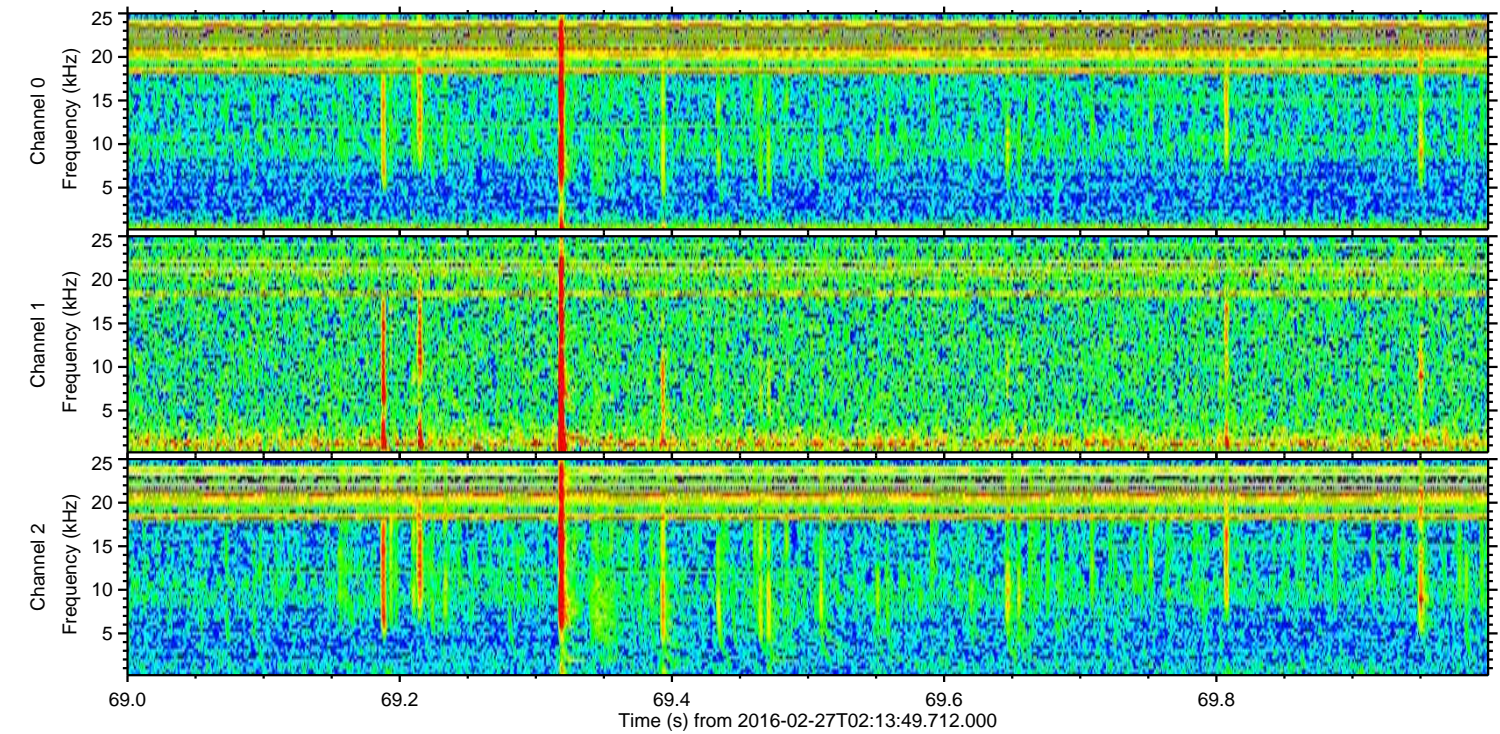
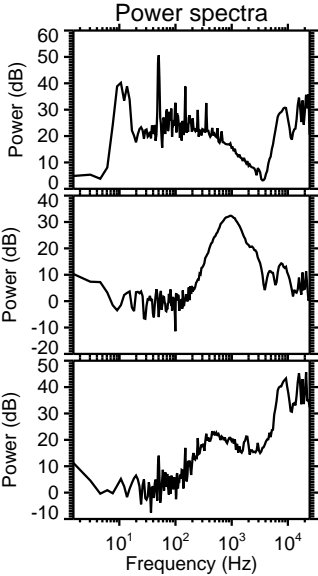
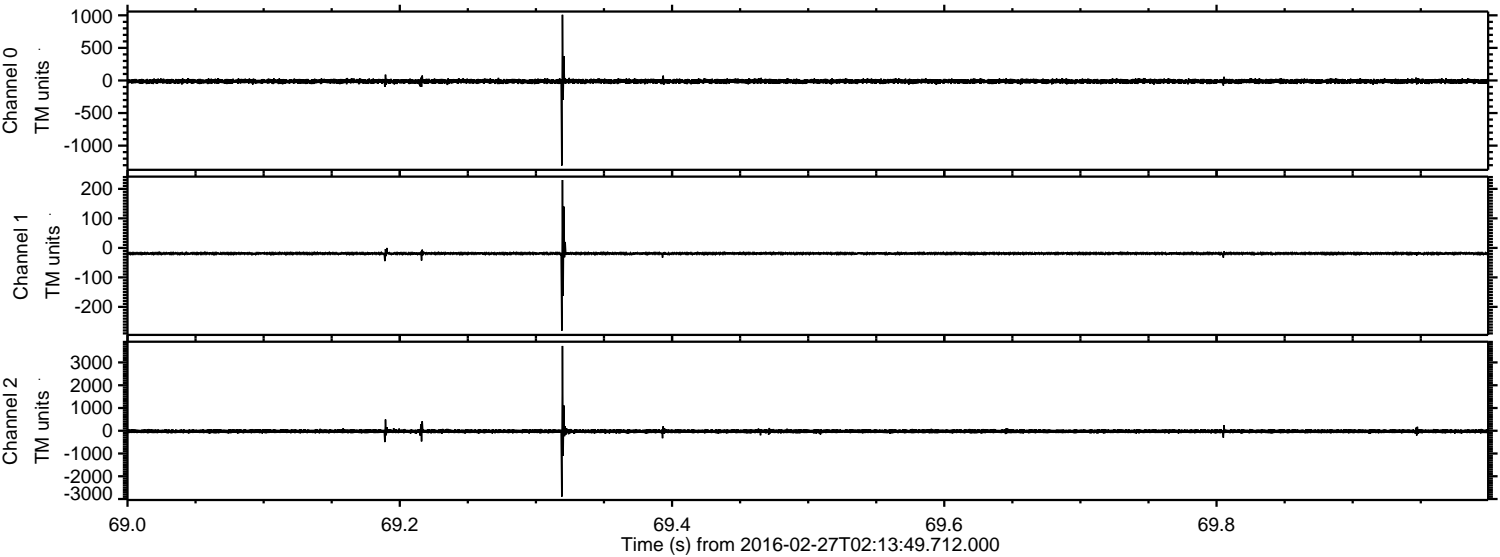

Channel 0
mn: -1306
mx: 1008
 μ : -12.4
 σ : 19.0

Channel 1
mn: -281
mx: 230
 μ : -19.1
 σ : 4.4

Channel 2
mn: -2898
mx: 3725
 μ : -23.6
 σ : 53.1

Processed Sat Apr 16 23:40:18 2016 by ELM ver.2012-10-06 from 001__elm20160227_021348__dat00.bin

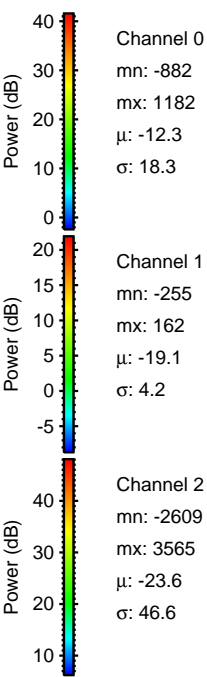
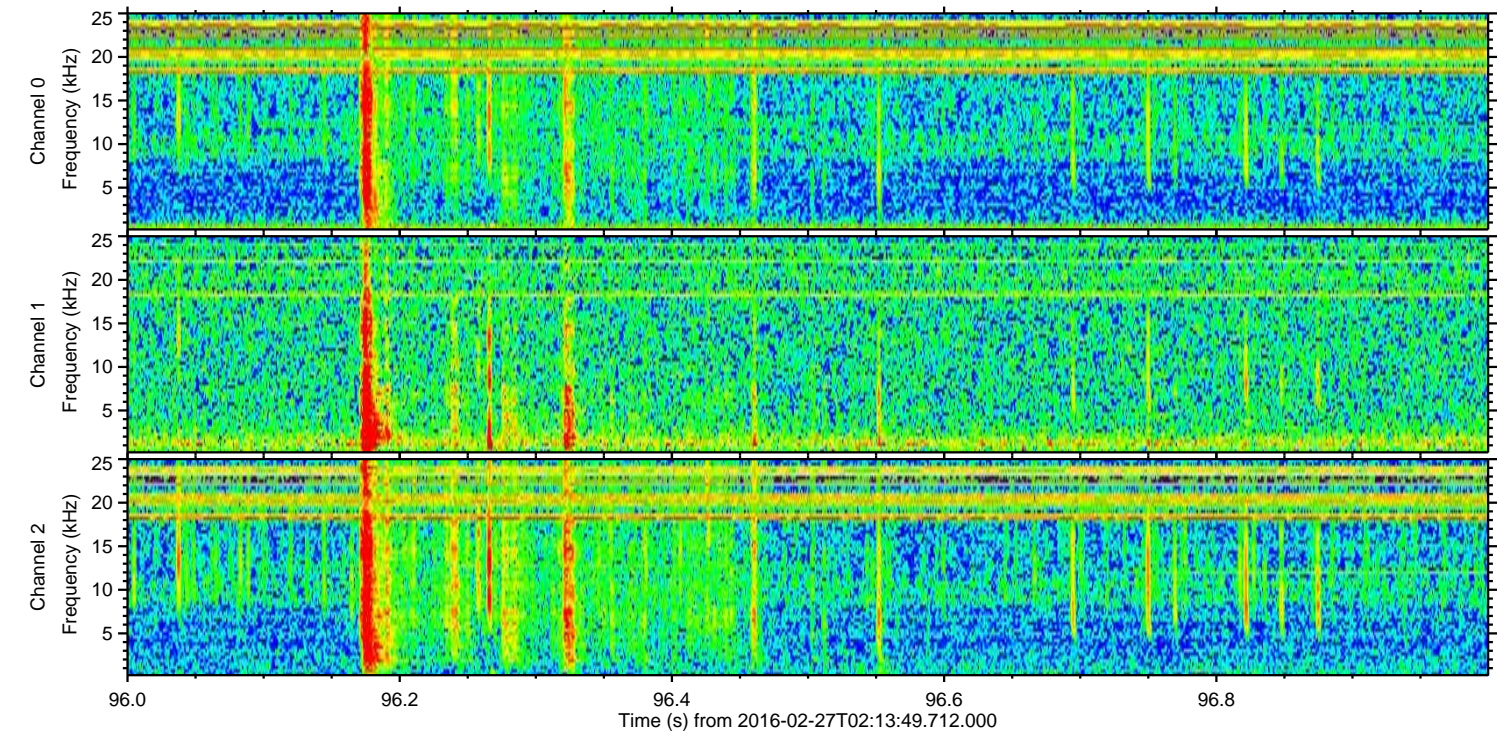
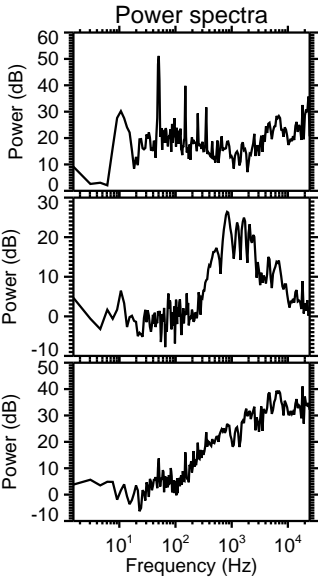
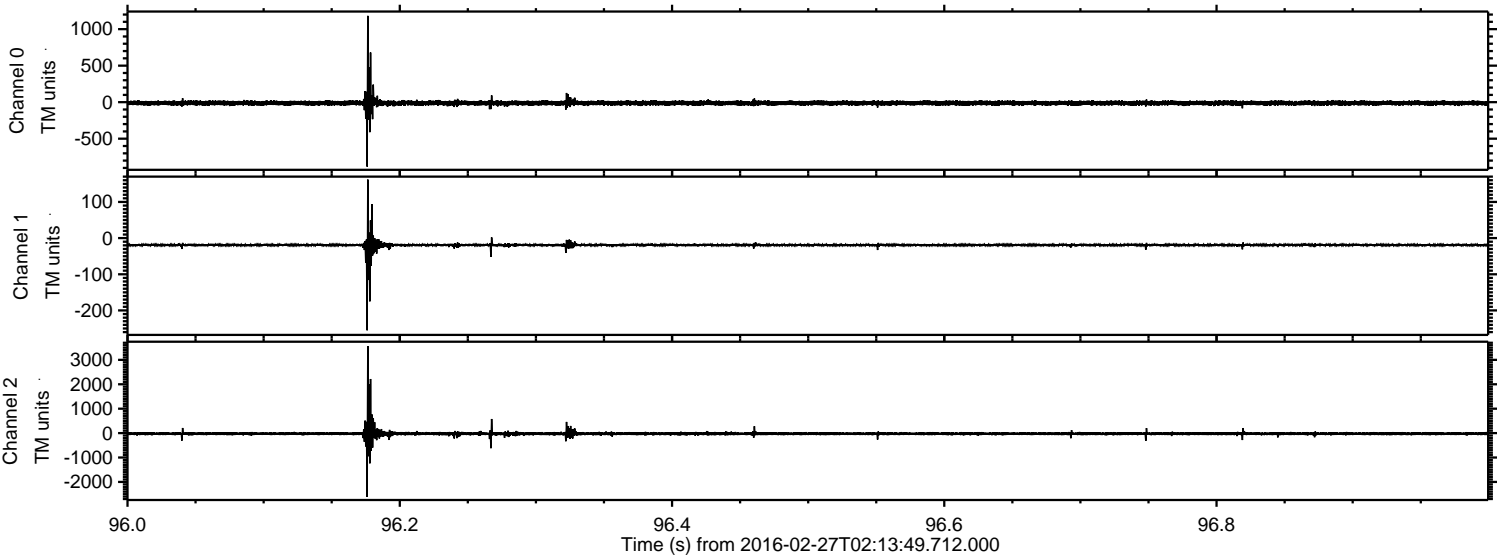

ELMAVAN 3D WAVEFORMS (Measured data sampled at 50 kHz) 51000 packets of 144 samples from 2016-02-27T02:13:49.712.000. Part 107/147

