

ELMAVAN 3D WAVEFORMS (Measured data sampled at 50 kHz) 51000 packets of 144 samples from 2016-02-25T22:27:36.425.000.

Processed Sat Apr 16 17:57:57 2016 by ELM ver.2012-10-06 from 001__elm20160225_222735__dat00.bin

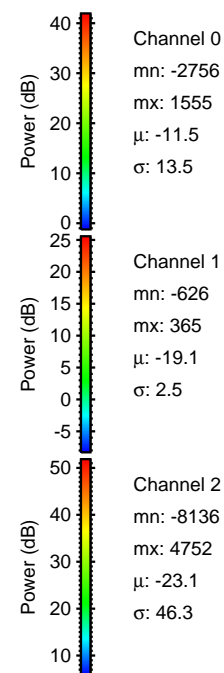
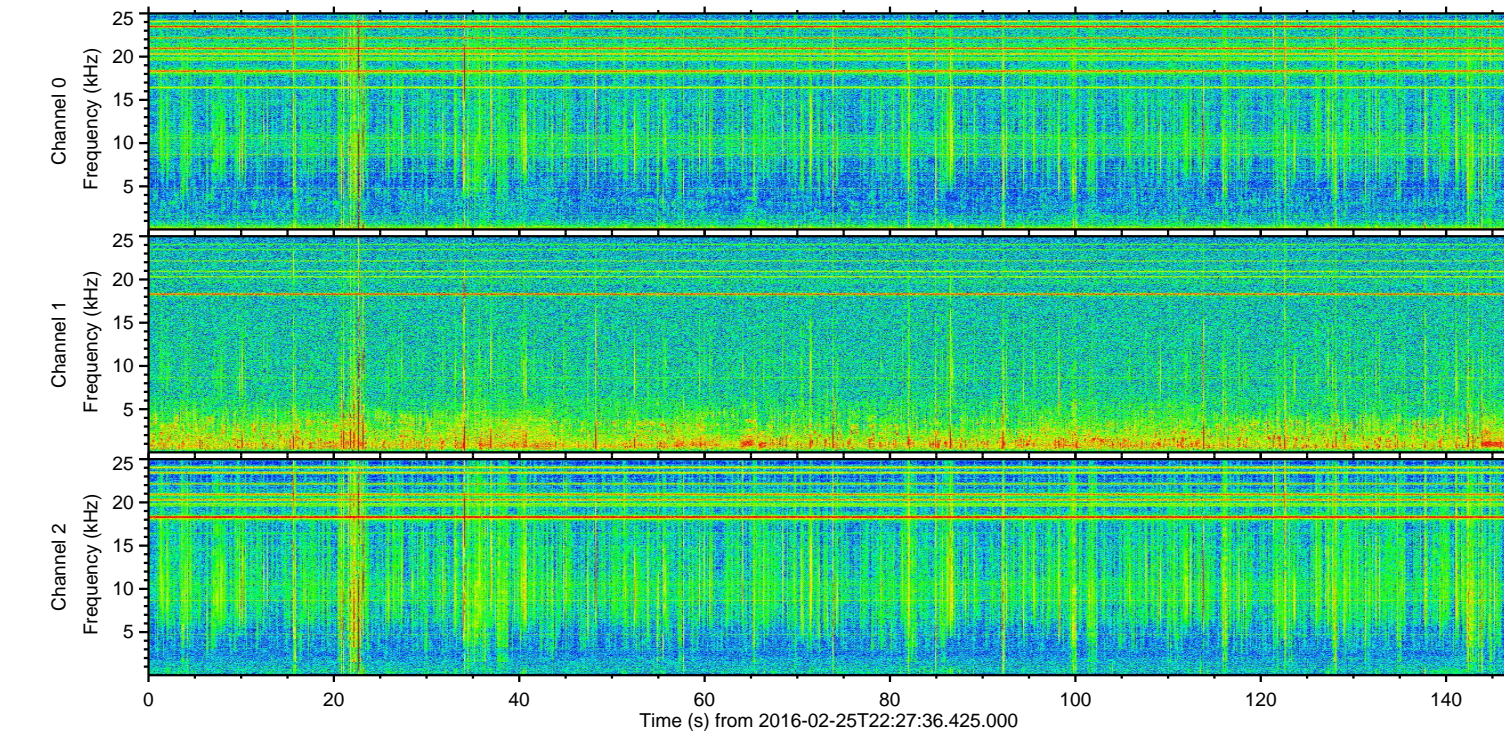
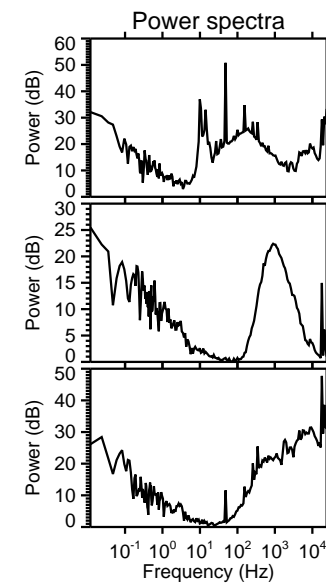
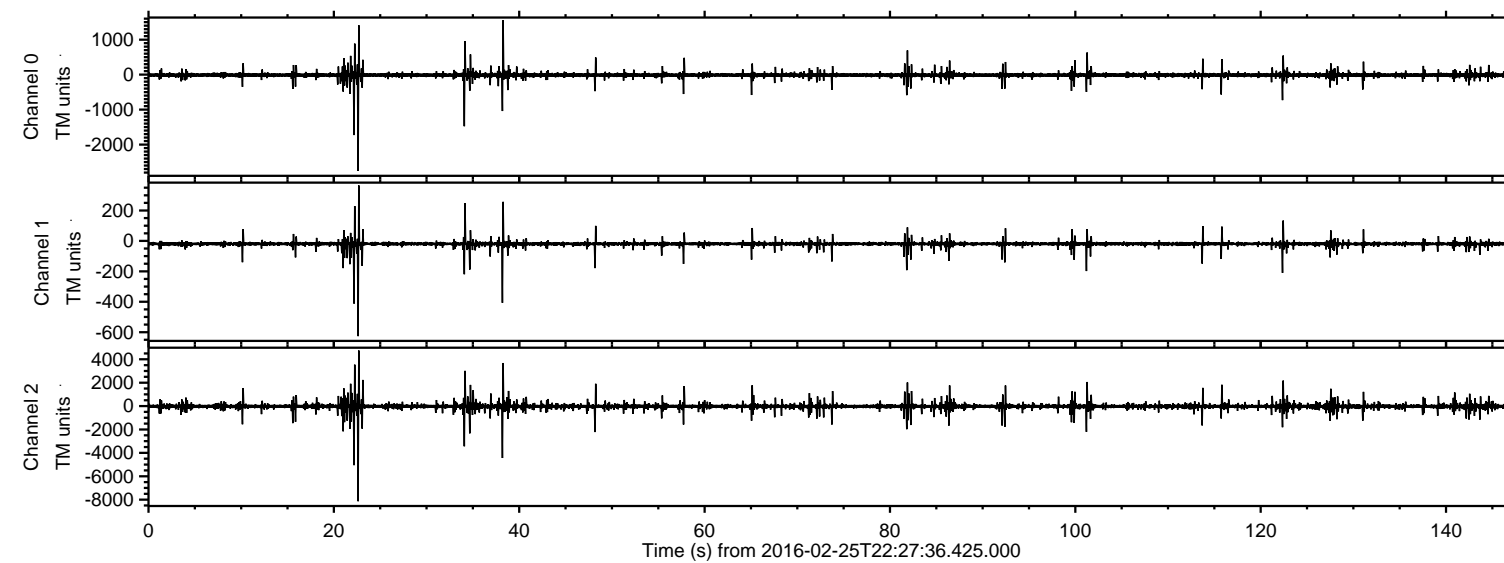

ELMAVAN 3D WAVEFORMS (Measured data sampled at 50 kHz) 51000 packets of 144 samples from 2016-02-25T22:27:36.425.000. Part 23/147

Processed Sat Apr 16 17:58:08 2016 by ELM ver.2012-10-06 from 001__elm20160225_222735__dat00.bin

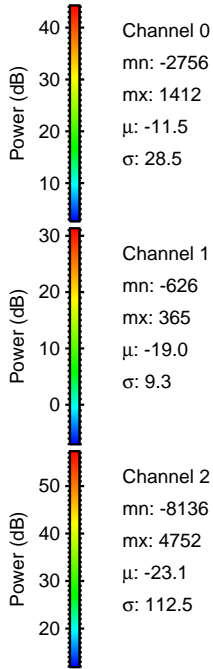
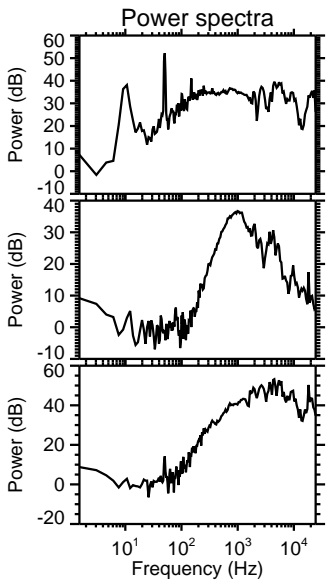
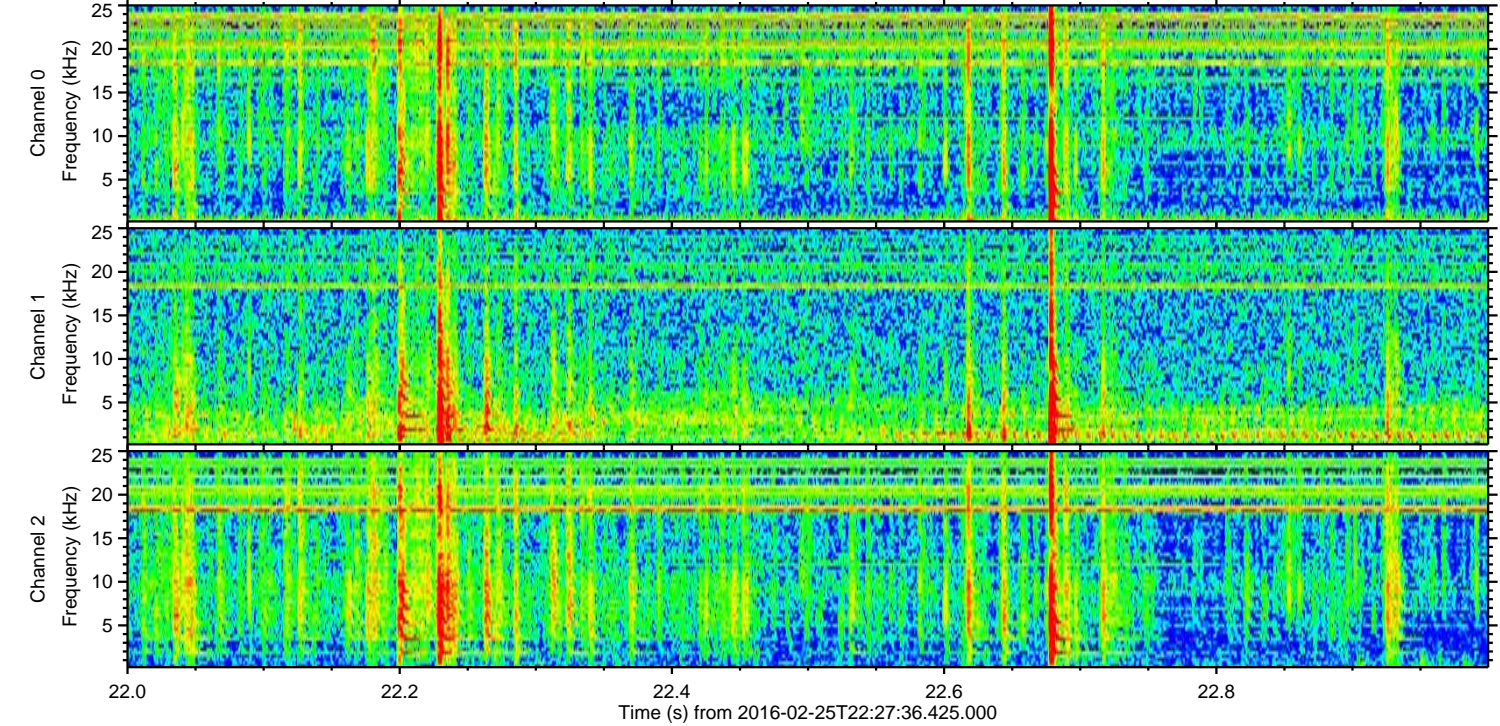
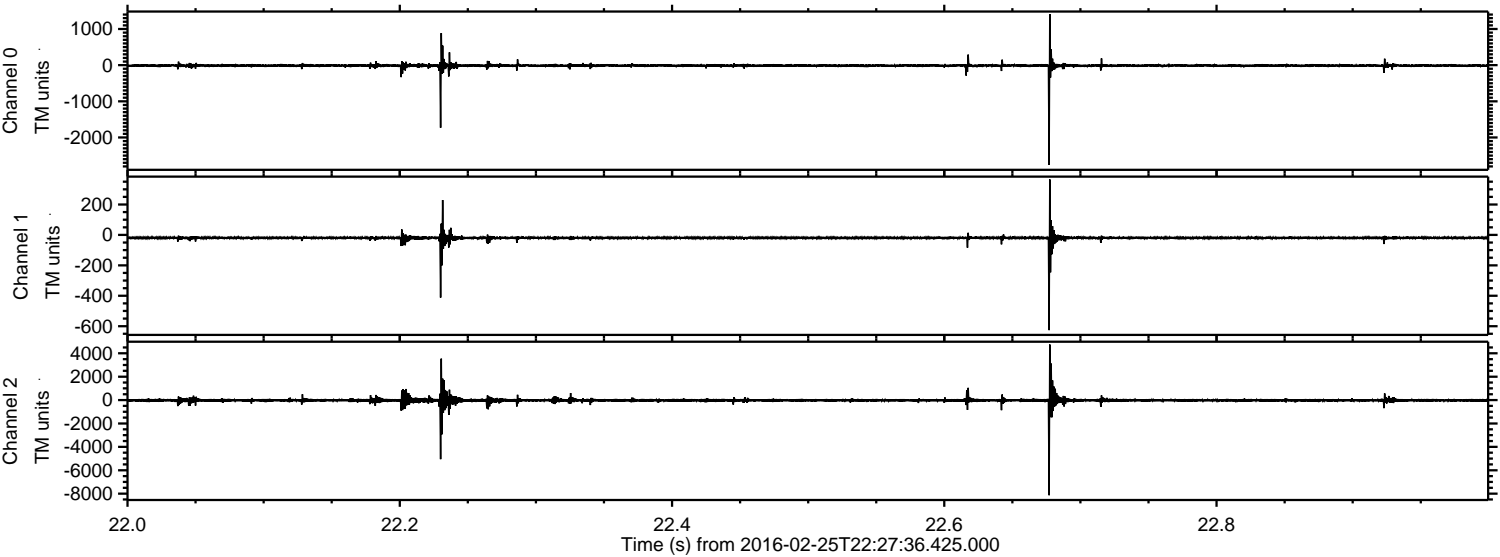

Processed Sat Apr 16 17:58:09 2016 by ELM ver.2012-10-06 from 001__elm20160225_222735__dat00.bin

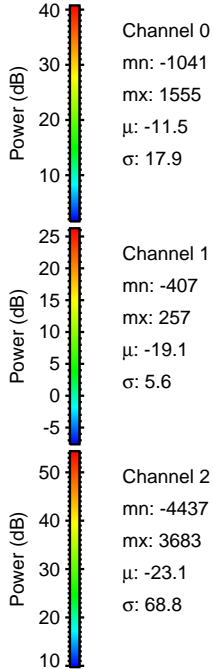
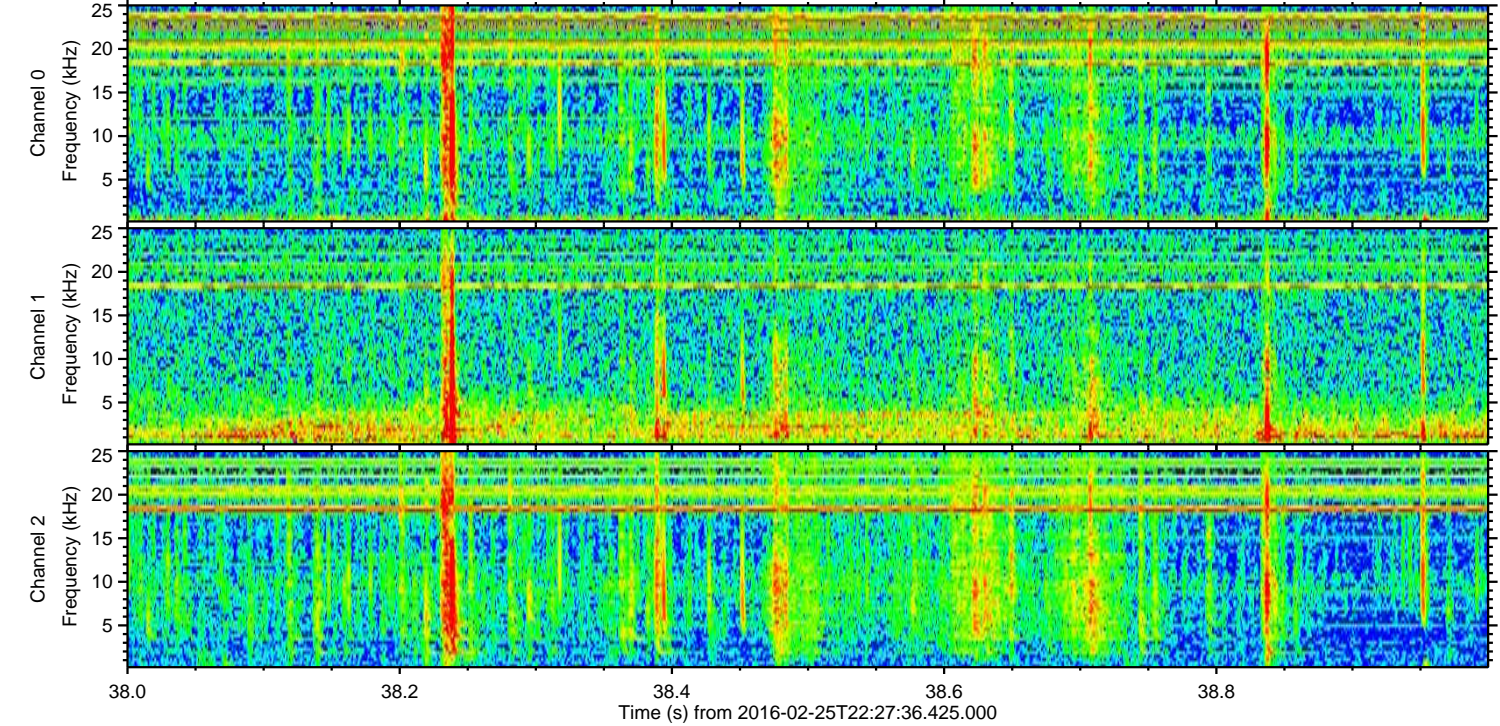
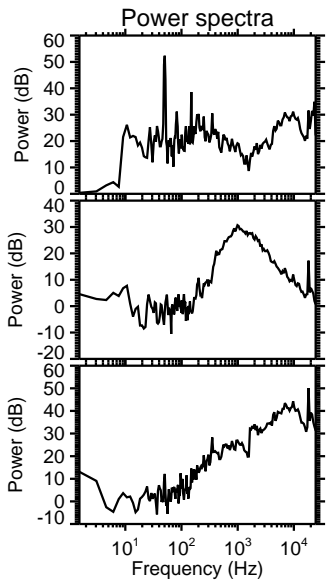
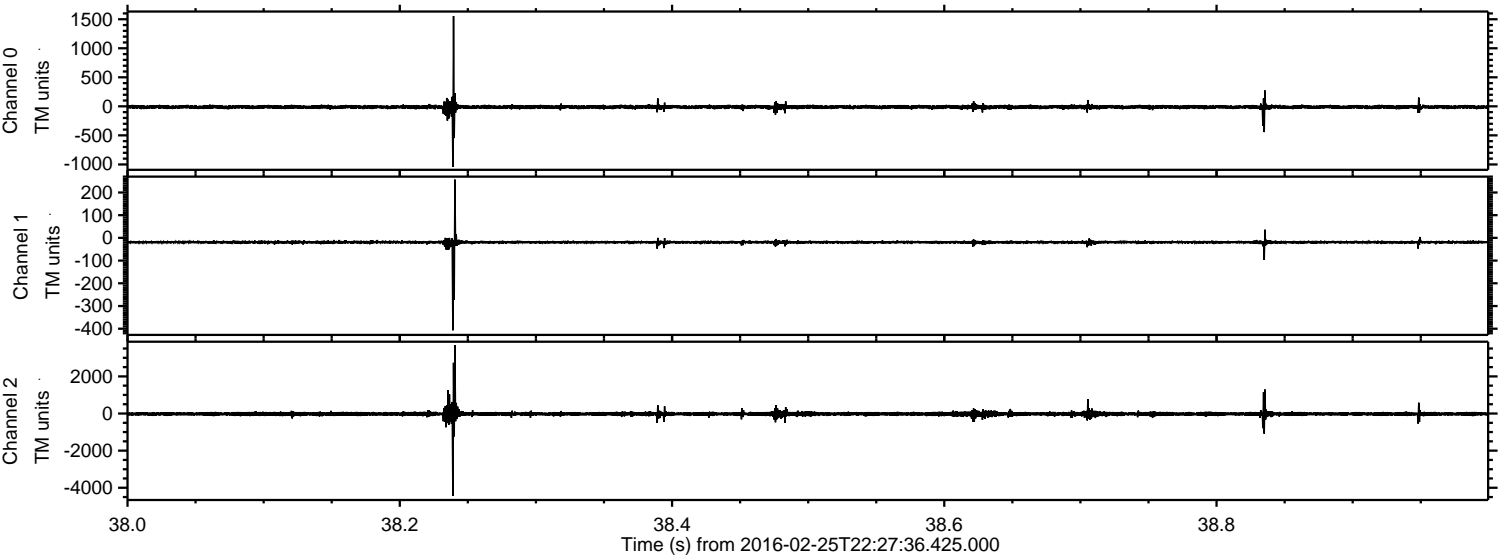

ELMAVAN 3D WAVEFORMS (Measured data sampled at 50 kHz) 51000 packets of 144 samples from 2016-02-25T22:27:36.425.000. Part 35/147

Processed Sat Apr 16 17:58:10 2016 by ELM ver.2012-10-06 from 001__elm20160225_222735__dat00.bin

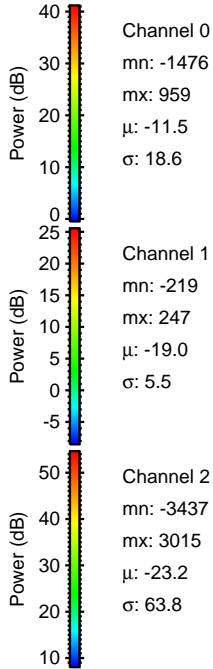
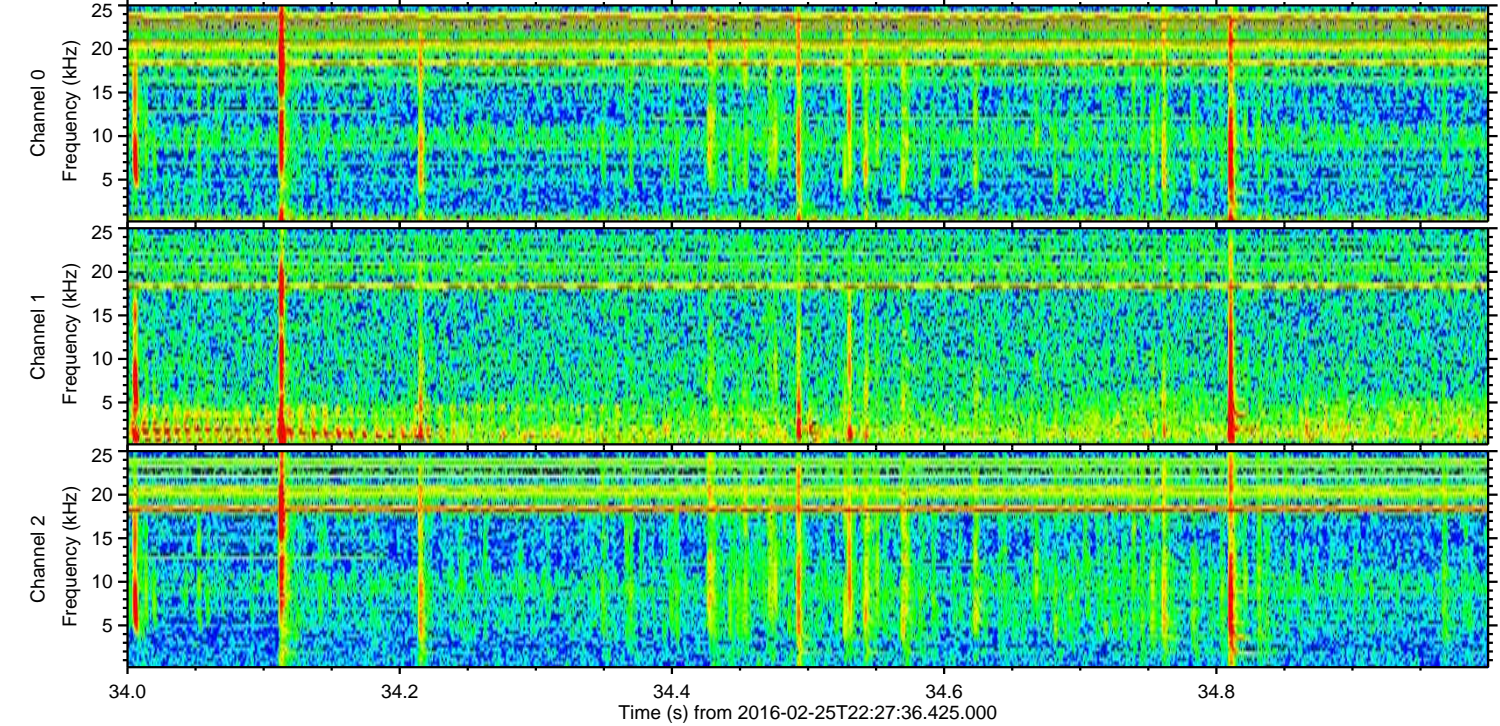
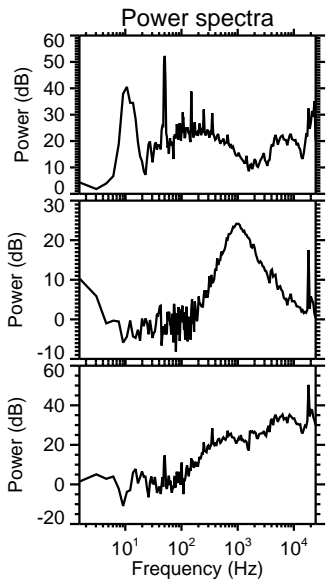
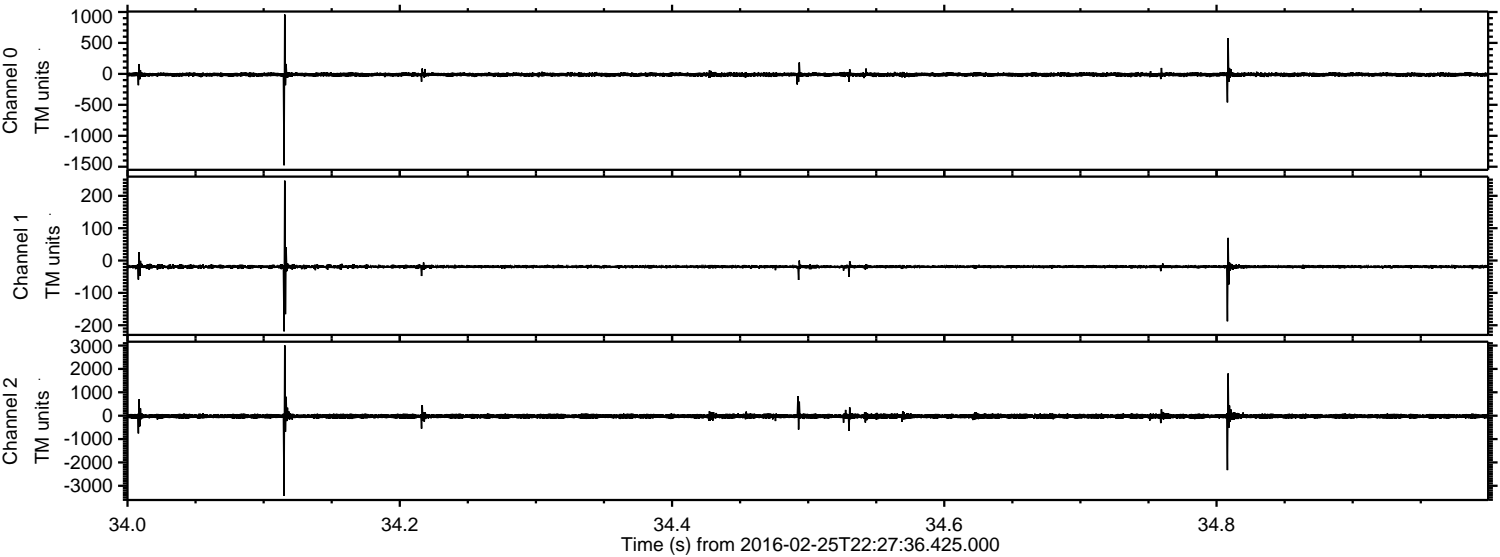

Processed Sat Apr 16 17:58:11 2016 by ELM ver.2012-10-06 from 001__elm20160225_222735__dat00.bin

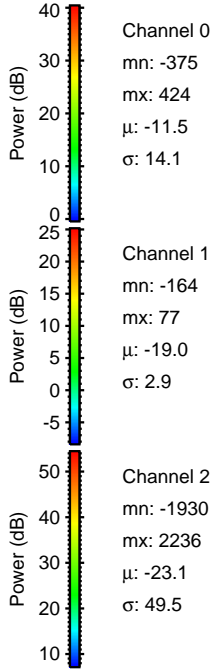
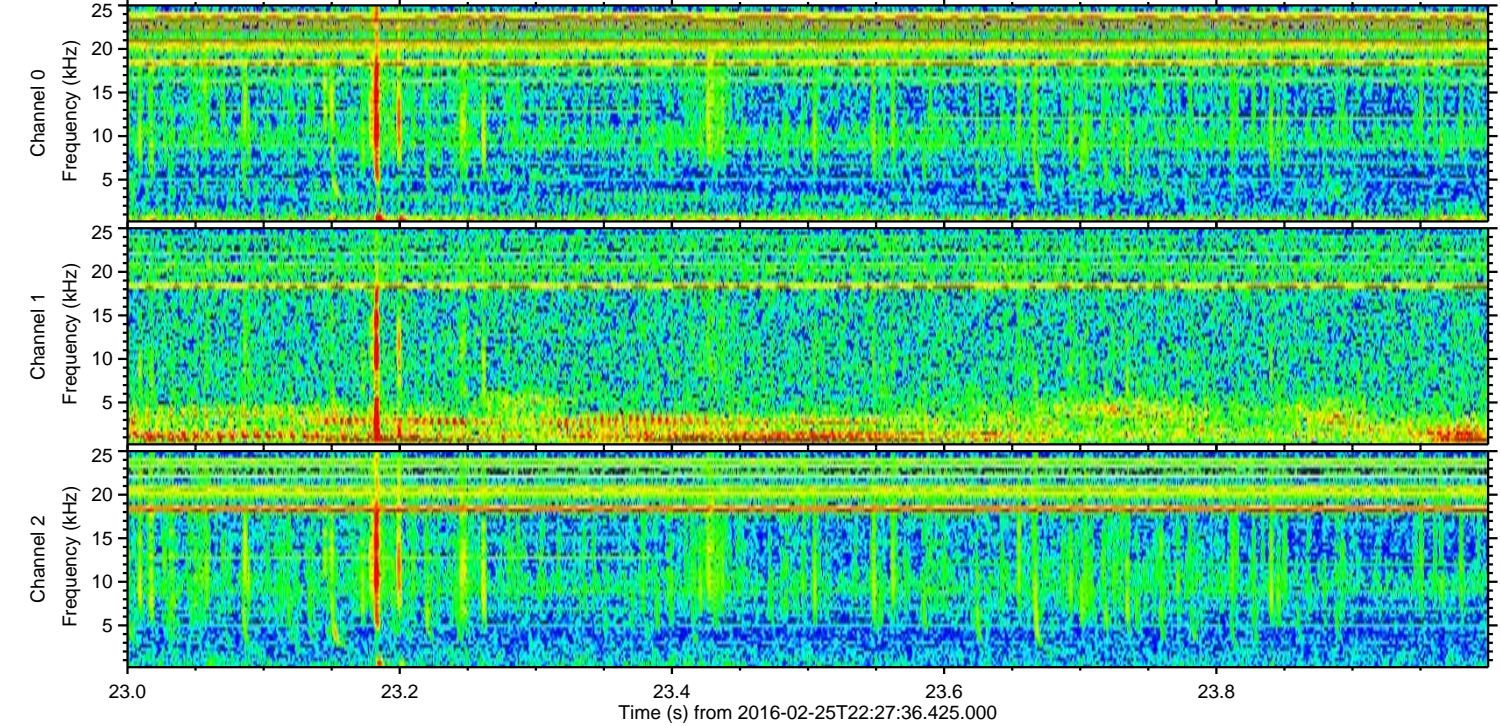
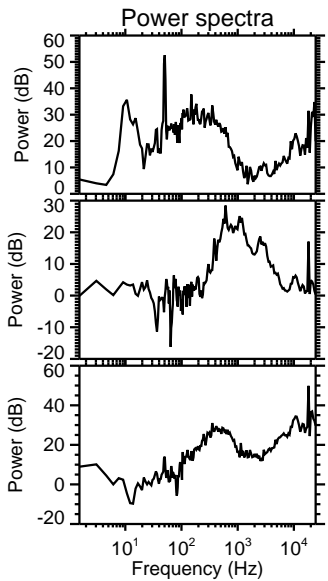
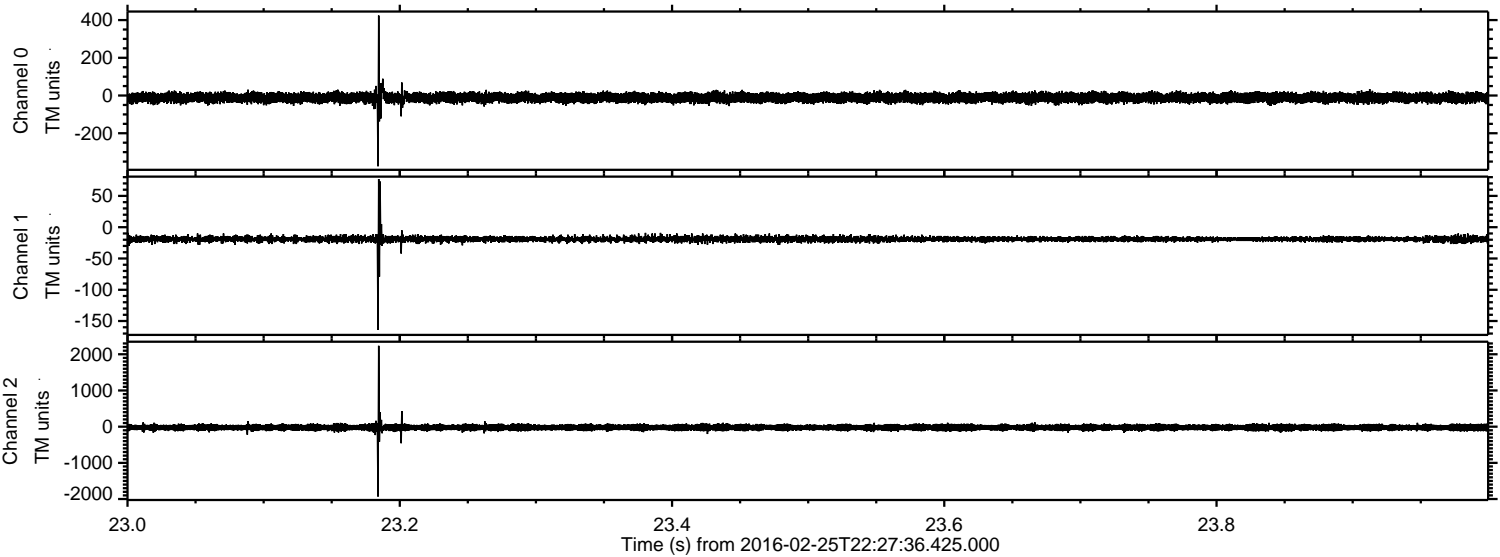

Processed Sat Apr 16 17:58:12 2016 by ELM ver.2012-10-06 from 001__elm20160225_222735__dat00.bin

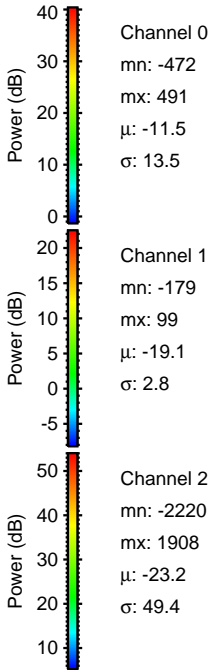
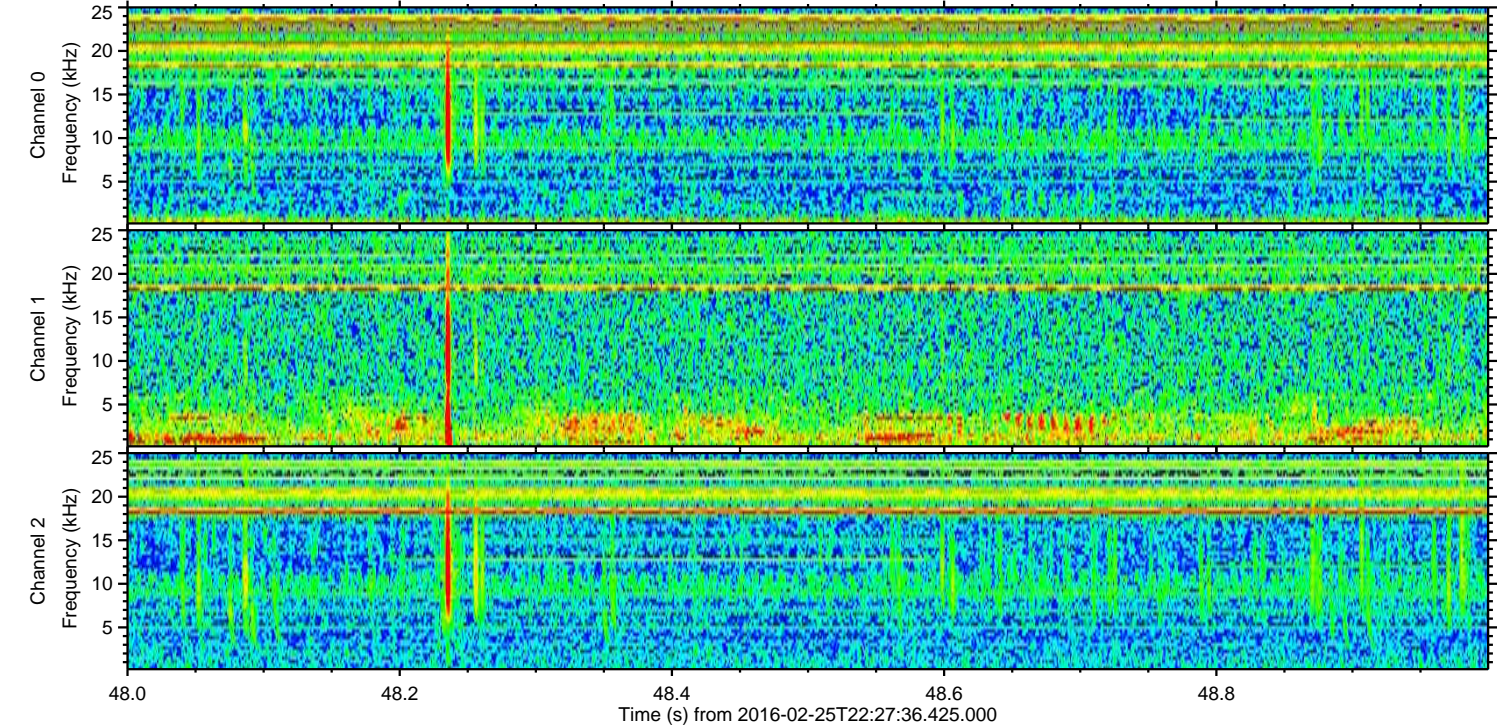
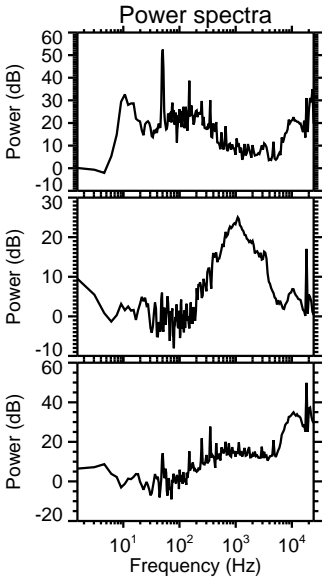
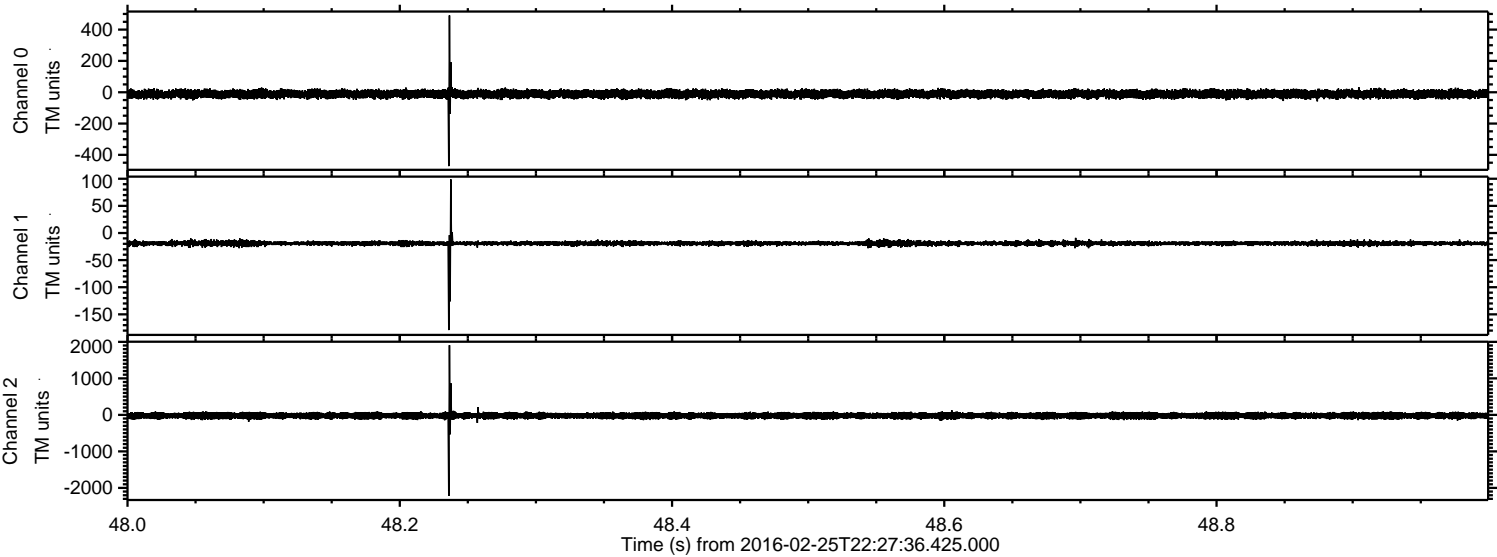

ELMAVAN 3D WAVEFORMS (Measured data sampled at 50 kHz) 51000 packets of 144 samples from 2016-02-25T22:27:36.425.000. Part 102/147

Processed Sat Apr 16 17:58:13 2016 by ELM ver.2012-10-06 from 001__elm20160225_222735__dat00.bin

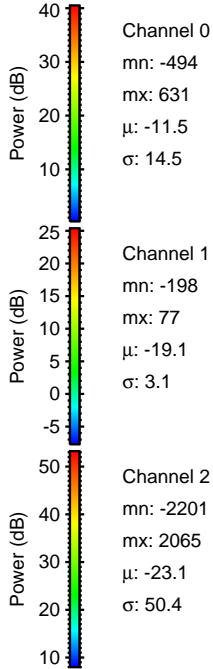
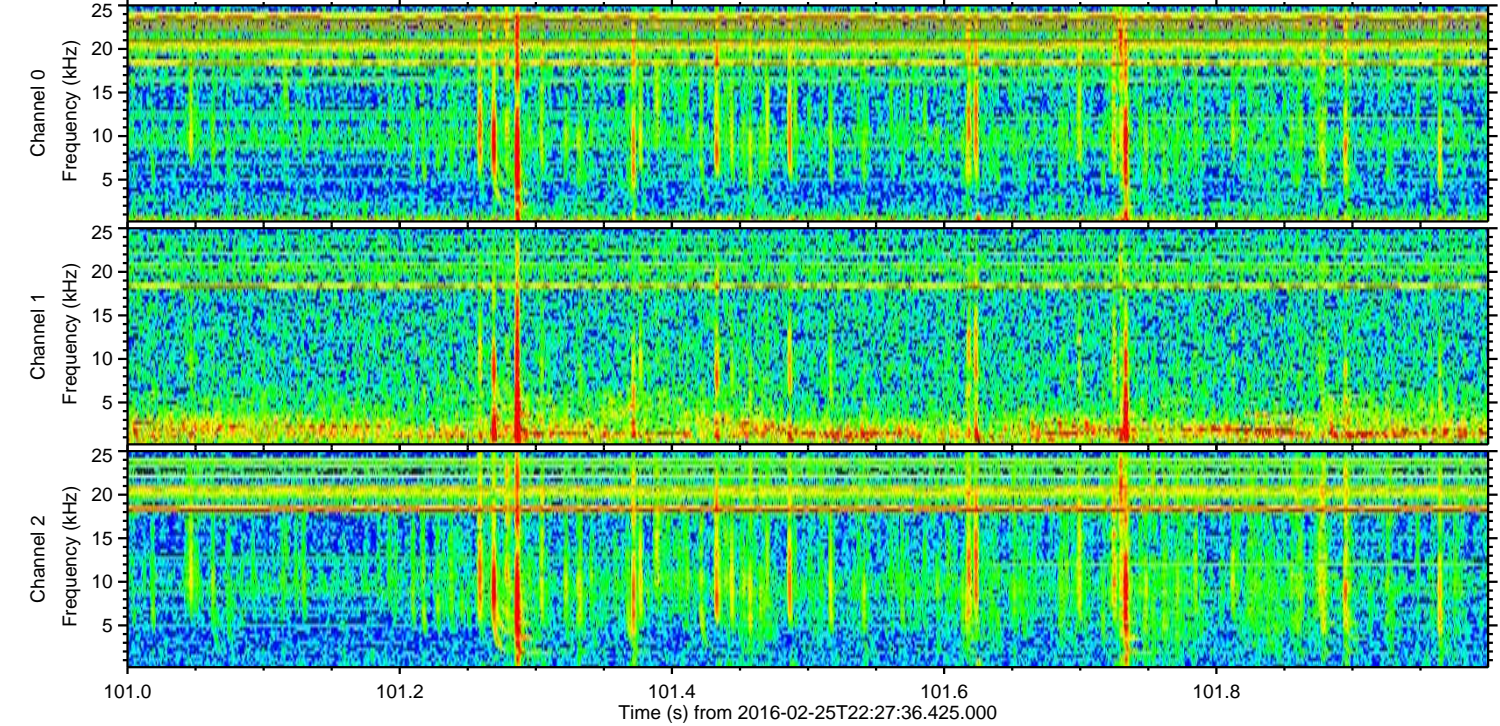
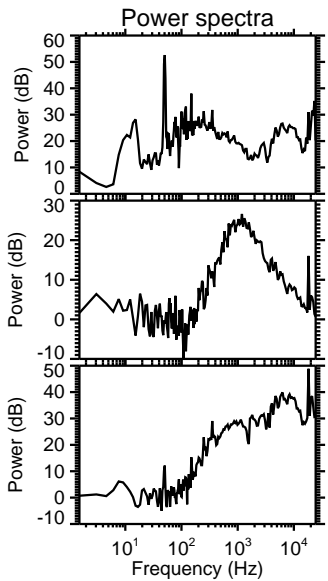
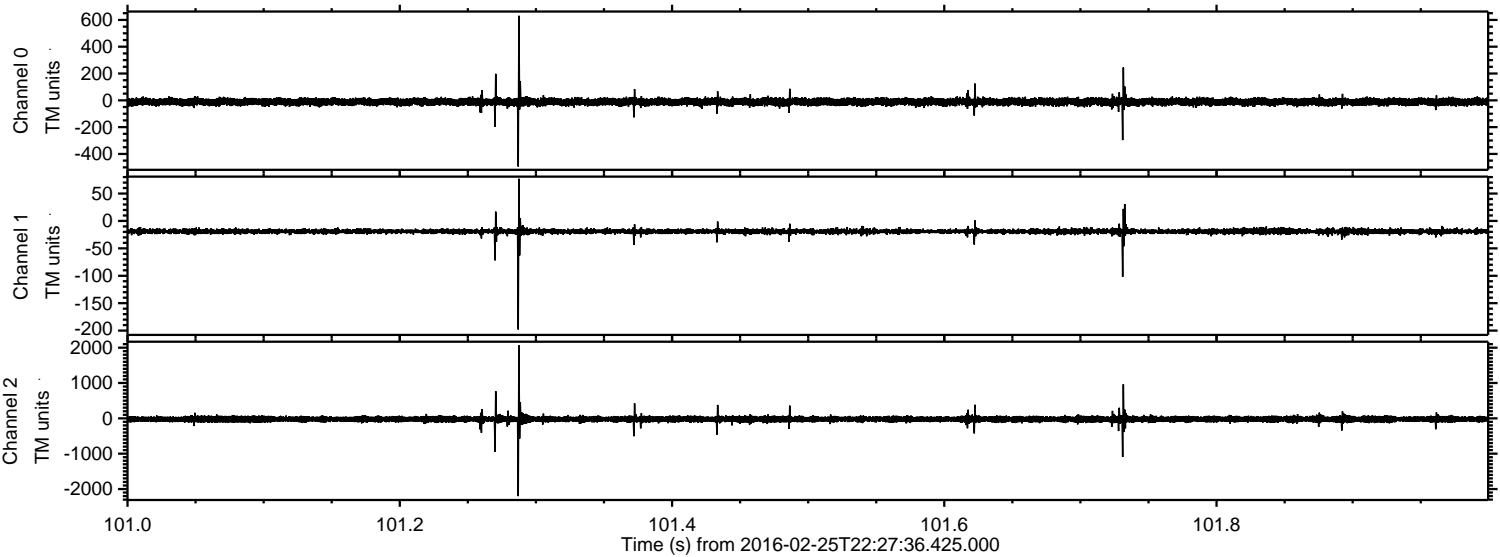

ELMAVAN 3D WAVEFORMS (Measured data sampled at 50 kHz) 51000 packets of 144 samples from 2016-02-25T22:27:36.425.000. Part 123/147

Processed Sat Apr 16 17:58:14 2016 by ELM ver.2012-10-06 from 001__elm20160225_222735__dat00.bin

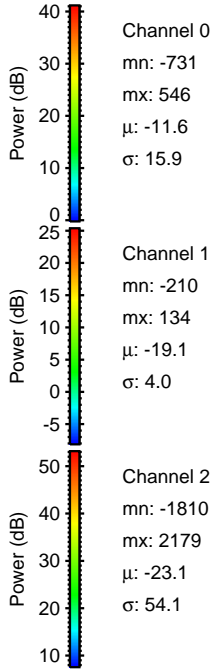
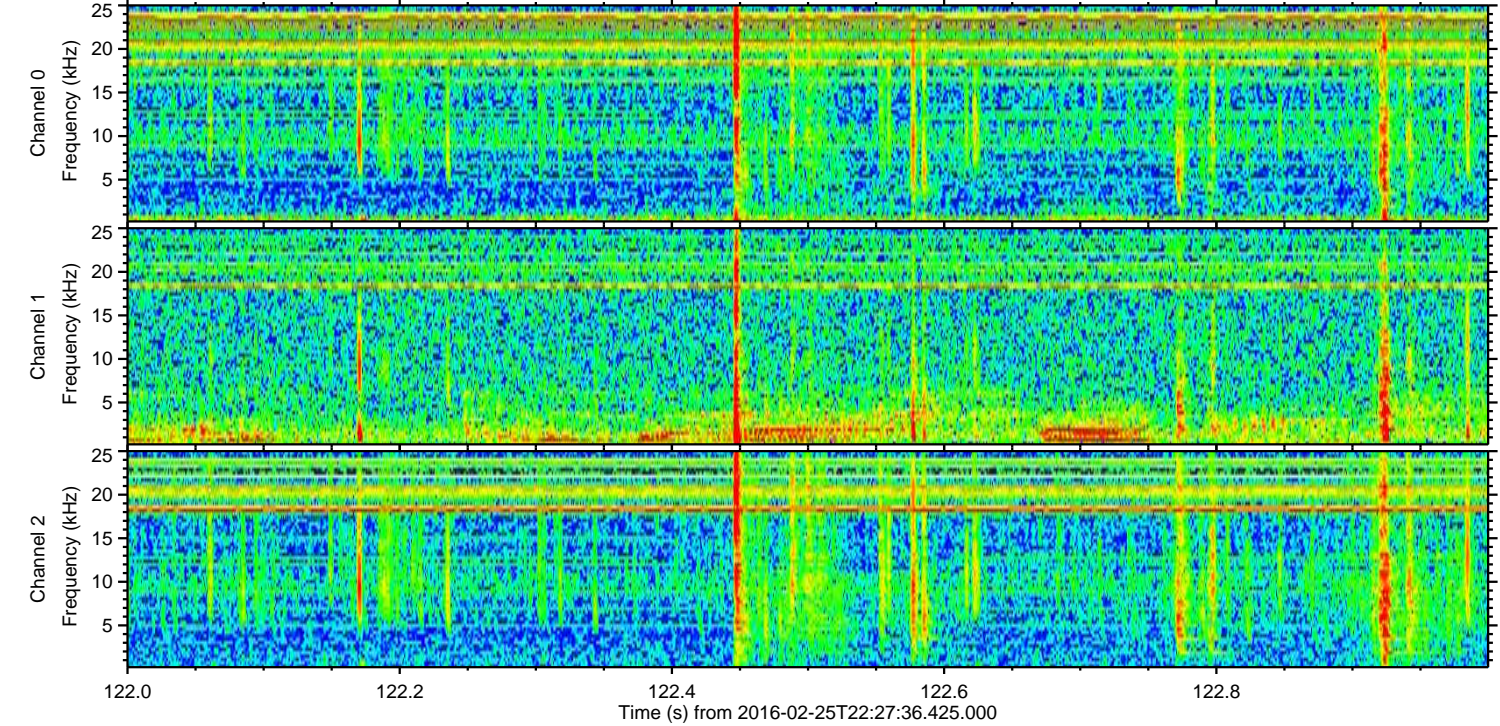
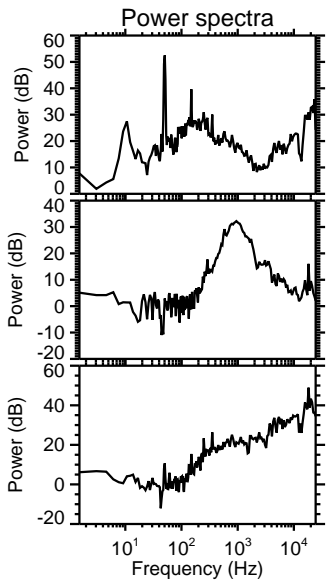
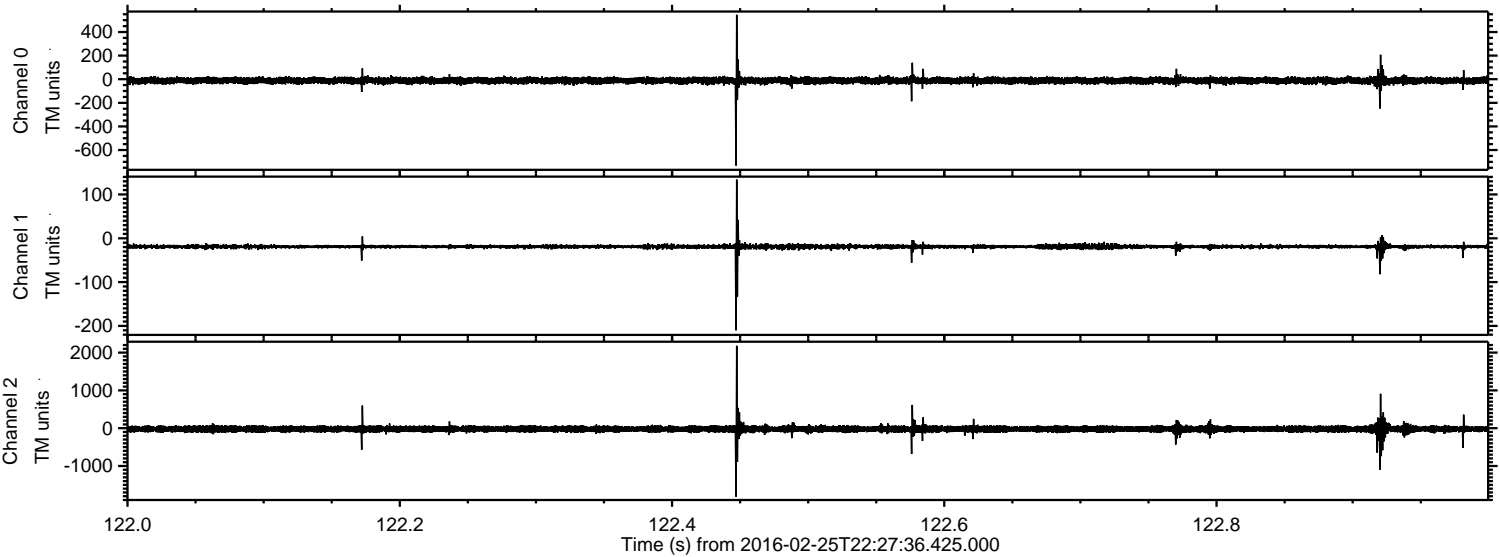

Channel 0
mn: -731
mx: 546
 μ : -11.6
 σ : 15.9

Channel 1
mn: -210
mx: 134
 μ : -19.1
 σ : 4.0

Channel 2
mn: -1810
mx: 2179
 μ : -23.1
 σ : 54.1

Processed Sat Apr 16 17:58:15 2016 by ELM ver.2012-10-06 from 001__elm20160225_222735__dat00.bin

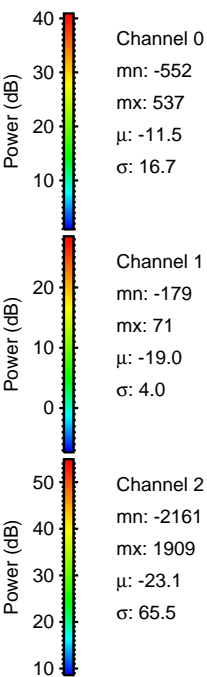
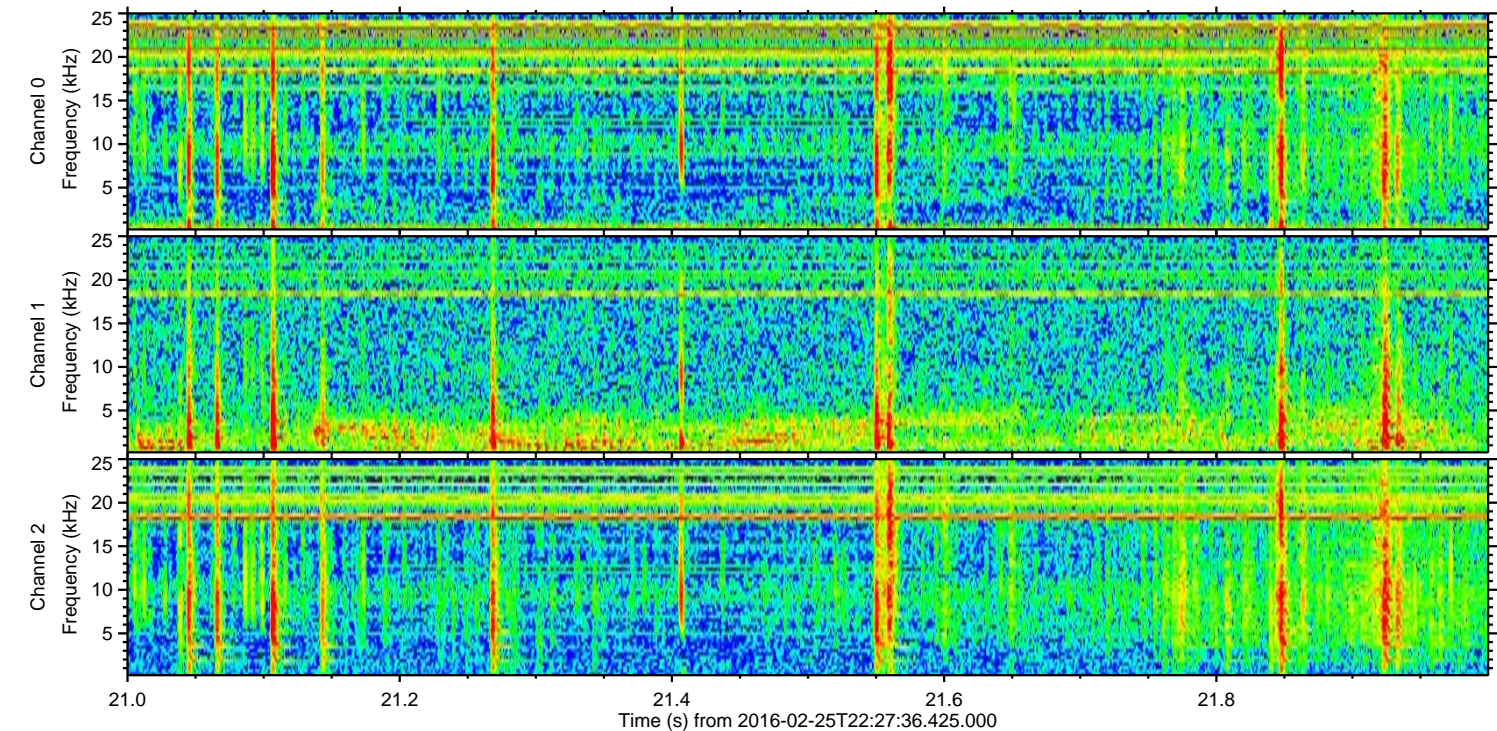
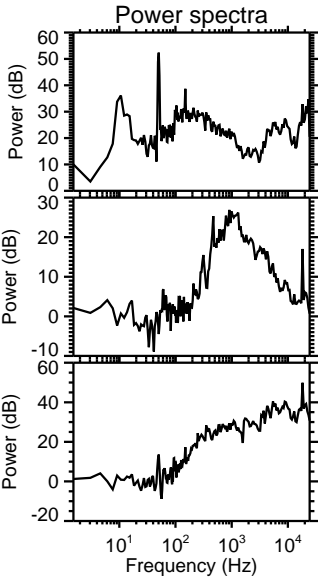
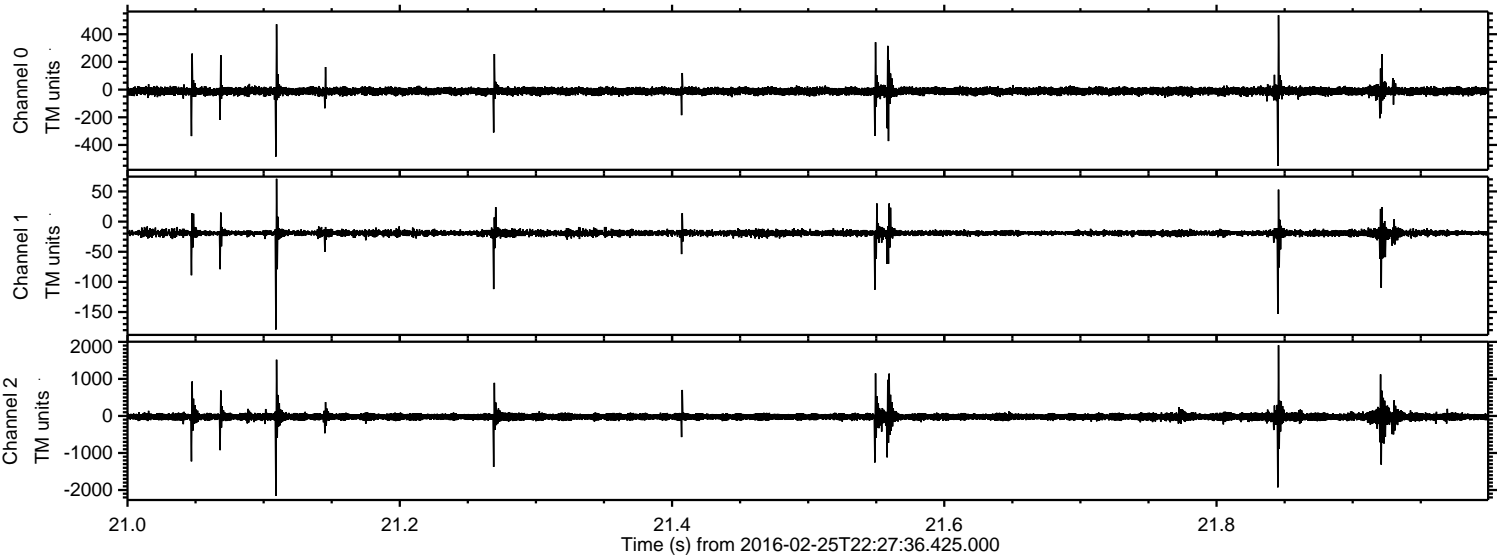

Processed Sat Apr 16 17:58:16 2016 by ELM ver.2012-10-06 from 001__elm20160225_222735__dat00.bin

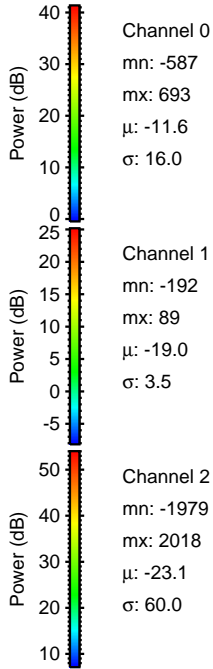
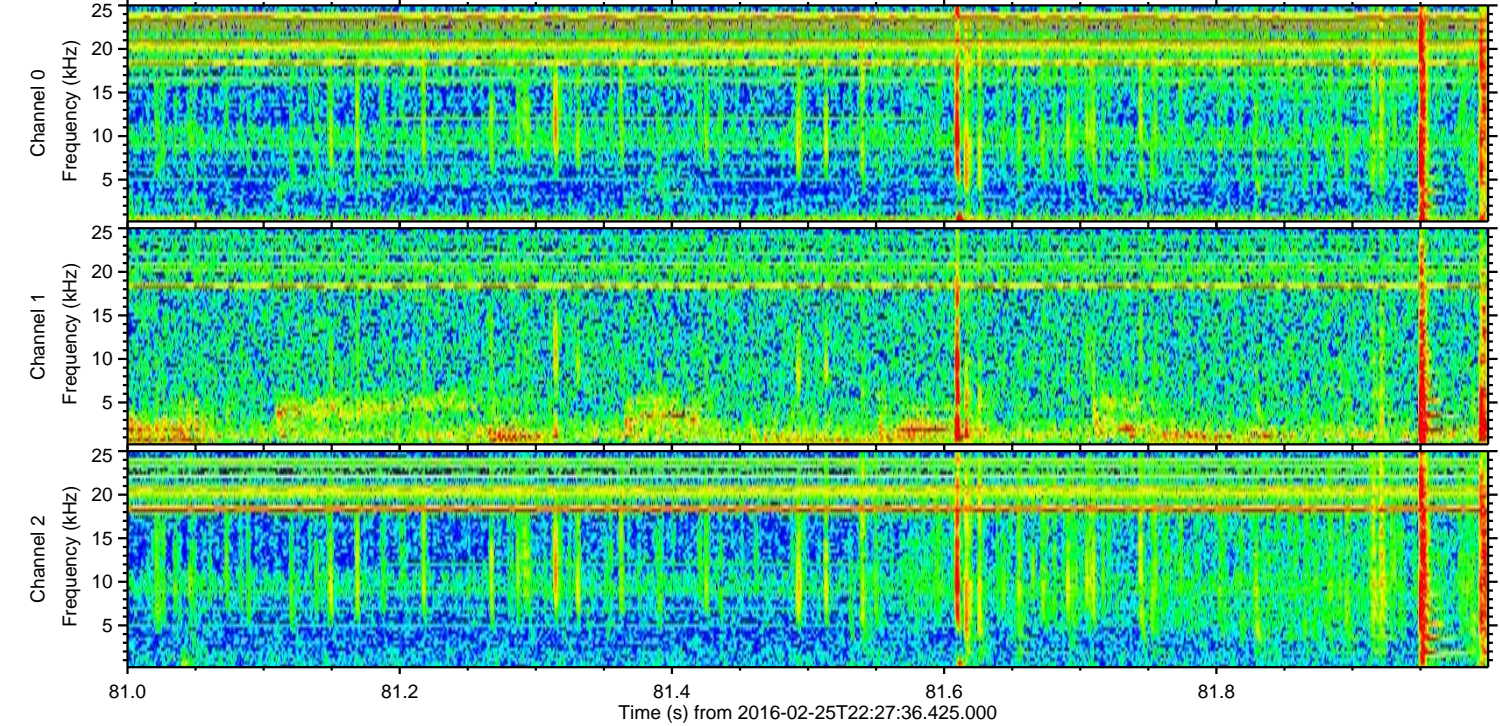
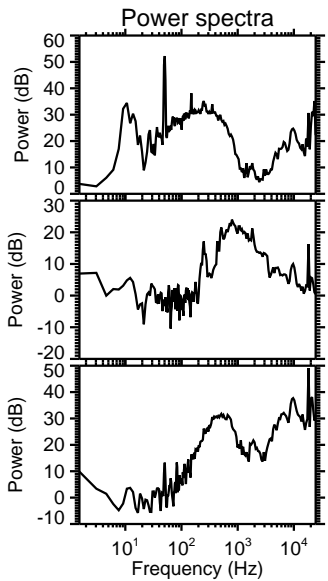
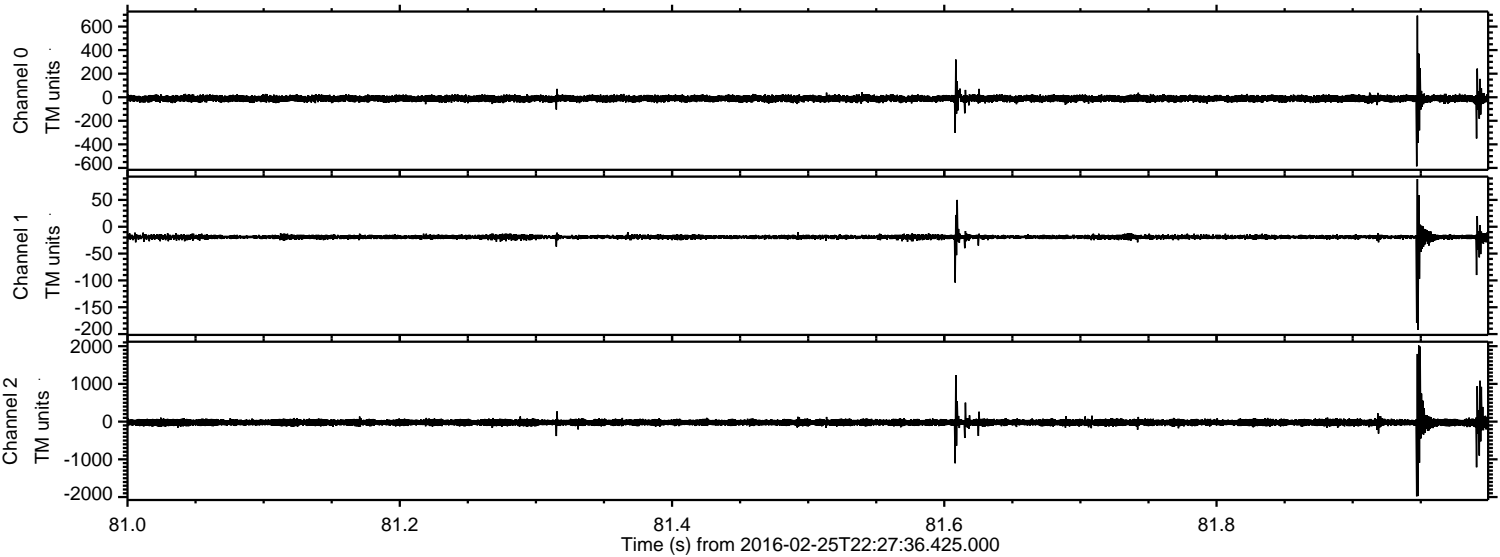

Processed Sat Apr 16 17:58:17 2016 by ELM ver.2012-10-06 from 001__elm20160225_222735__dat00.bin

