

ELMAVAN 3D WAVEFORMS (Measured data sampled at 50 kHz) 51000 packets of 144 samples from 2016-02-25T19:32:28.762.999.

Processed Sat Apr 16 17:22:05 2016 by ELM ver.2012-10-06 from 001__elm20160225_193227__dat00.bin

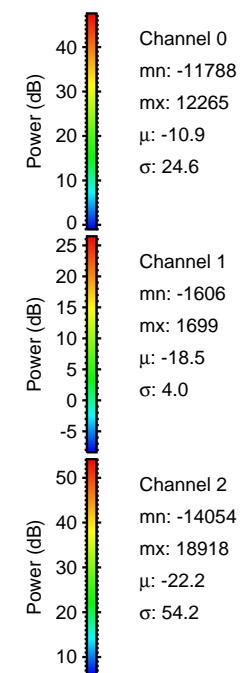

Processed Sat Apr 16 17:22:17 2016 by ELM ver.2012-10-06 from 001__elm20160225_193227__dat00.bin

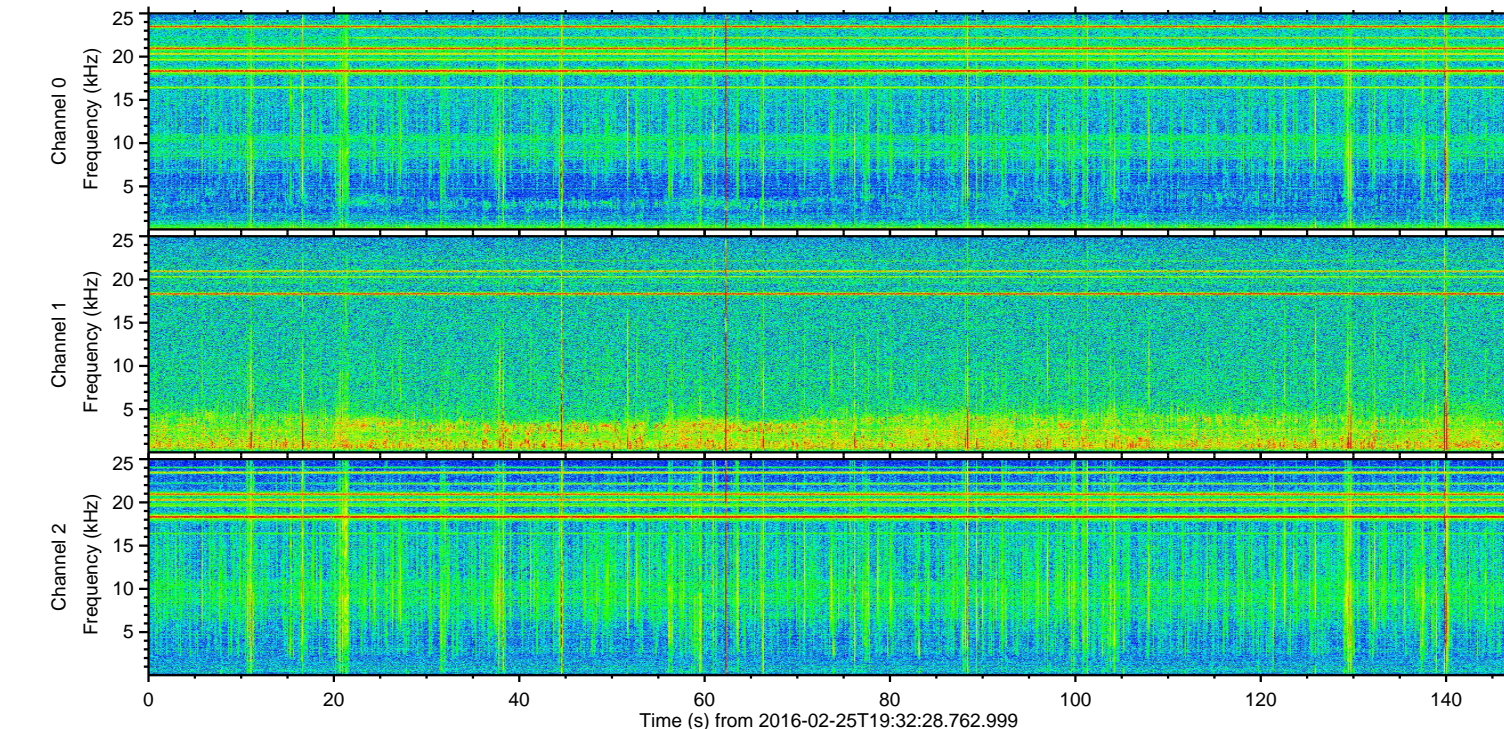
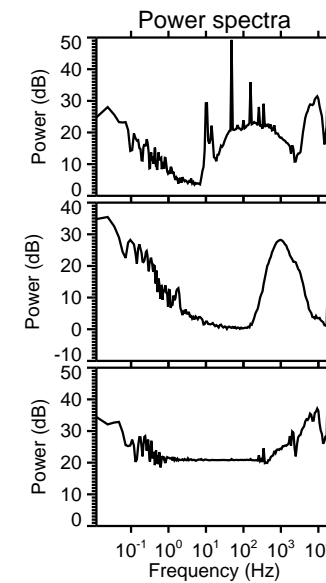
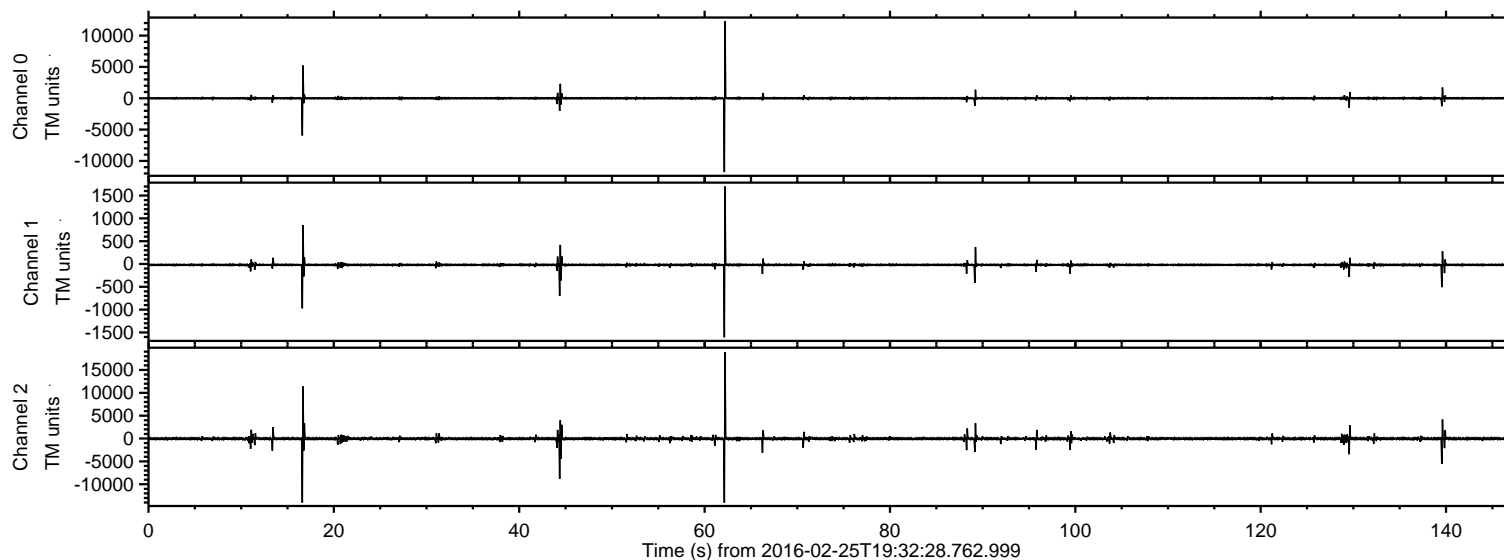
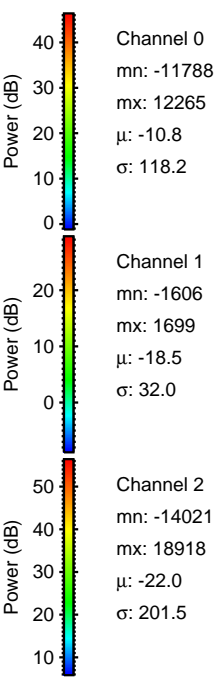
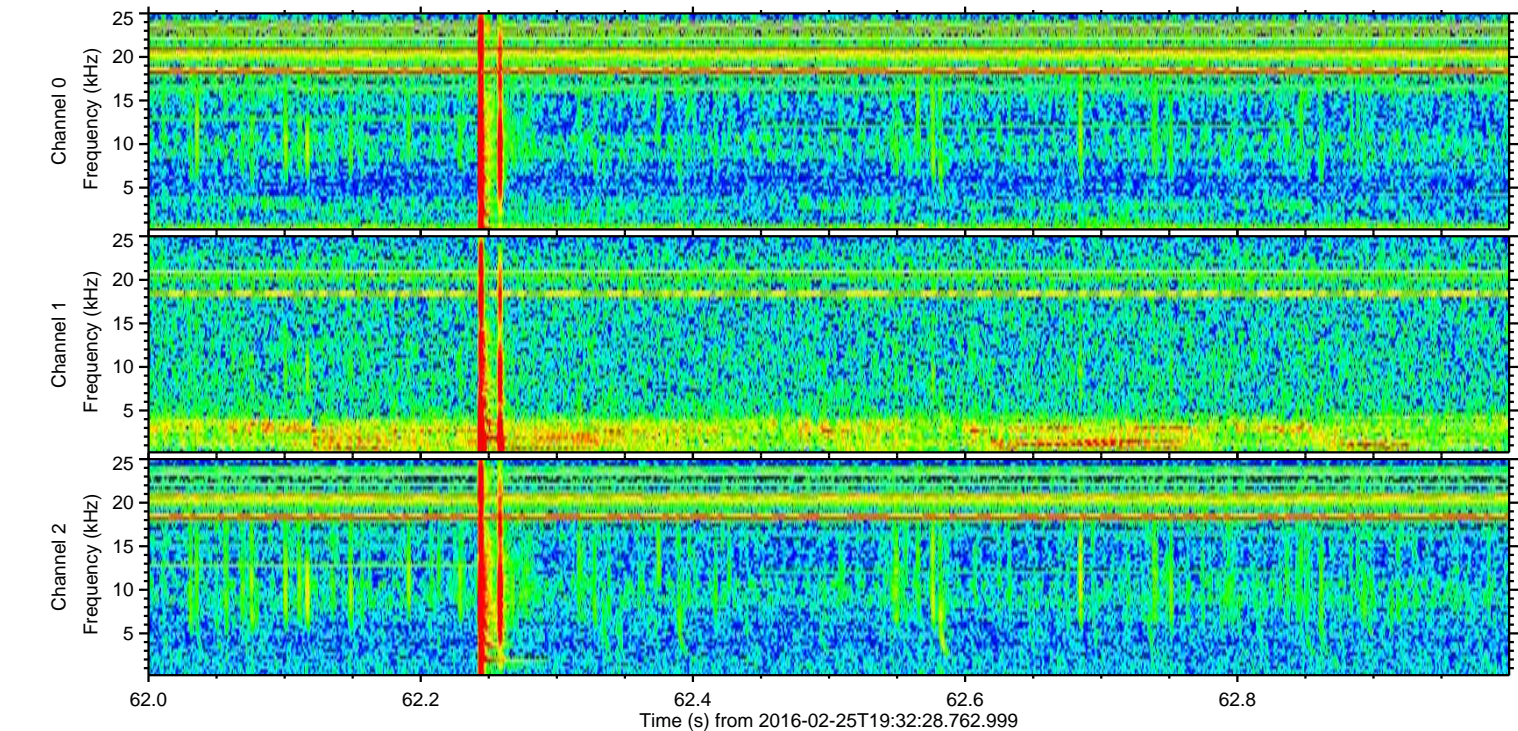
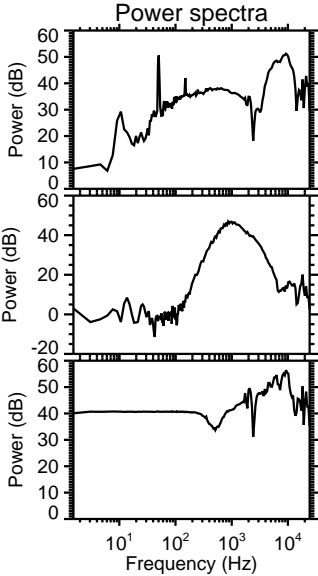
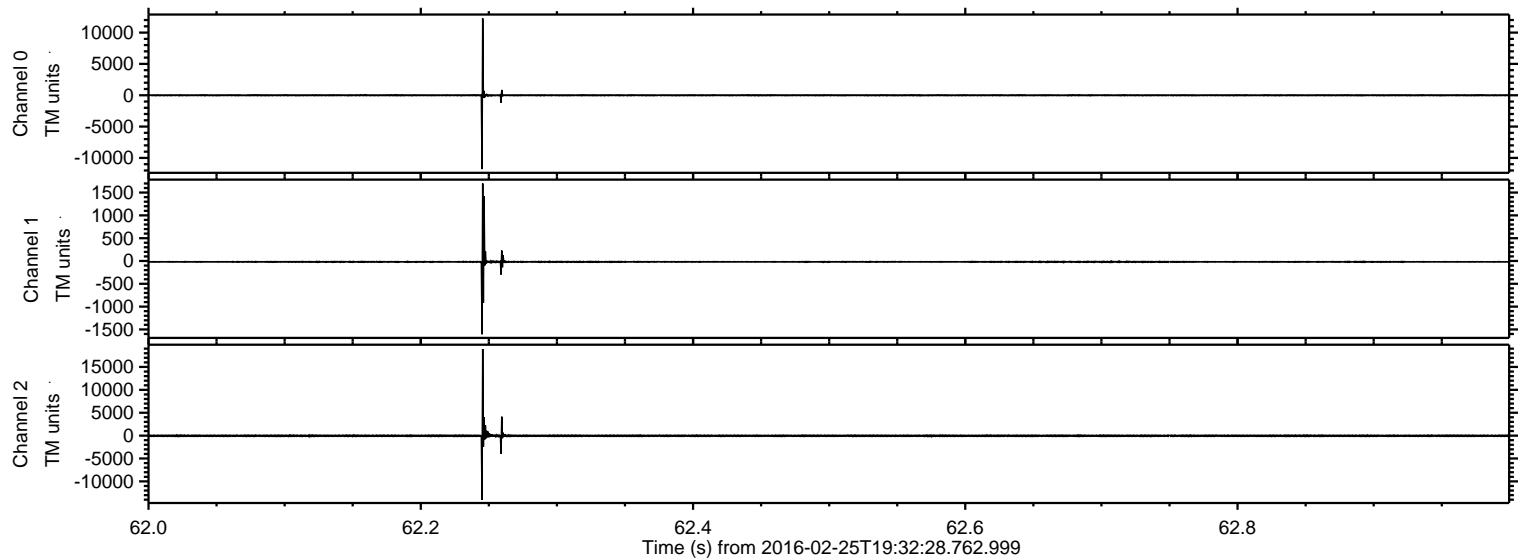

ELMAVAN 3D WAVEFORMS (Measured data sampled at 50 kHz) 51000 packets of 144 samples from 2016-02-25T19:32:28.762.999. Part 17/147

Processed Sat Apr 16 17:22:18 2016 by ELM ver.2012-10-06 from 001__elm20160225_193227__dat00.bin

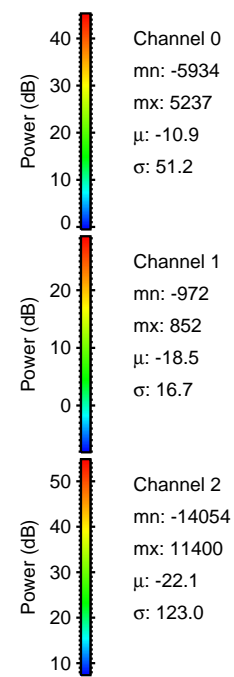
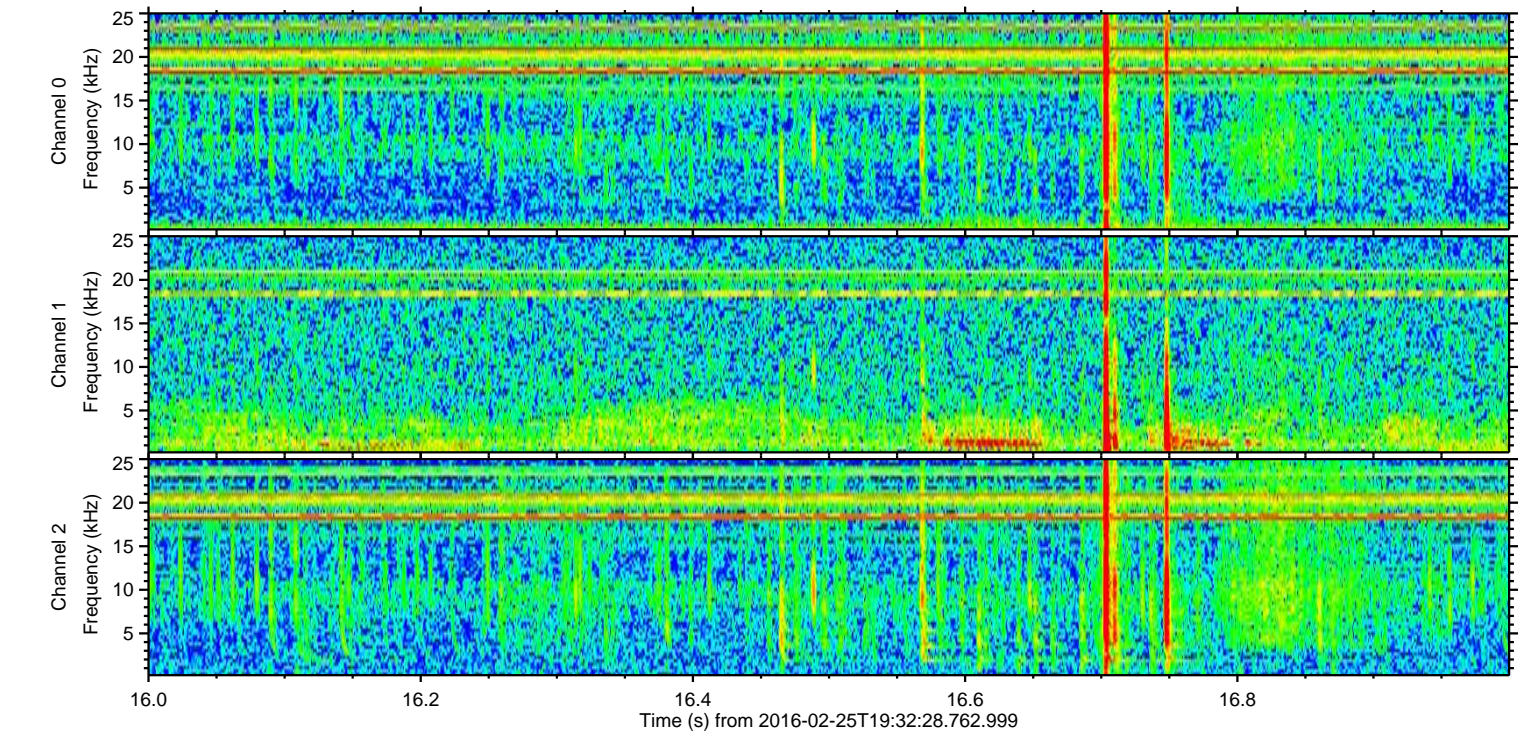
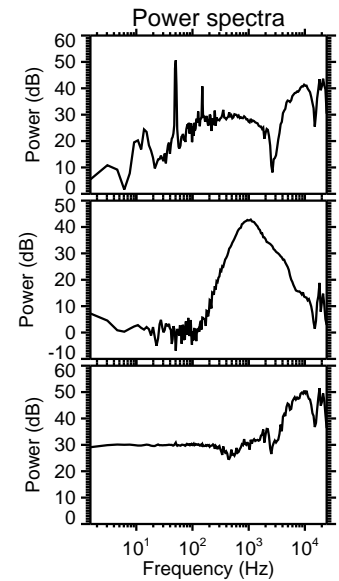
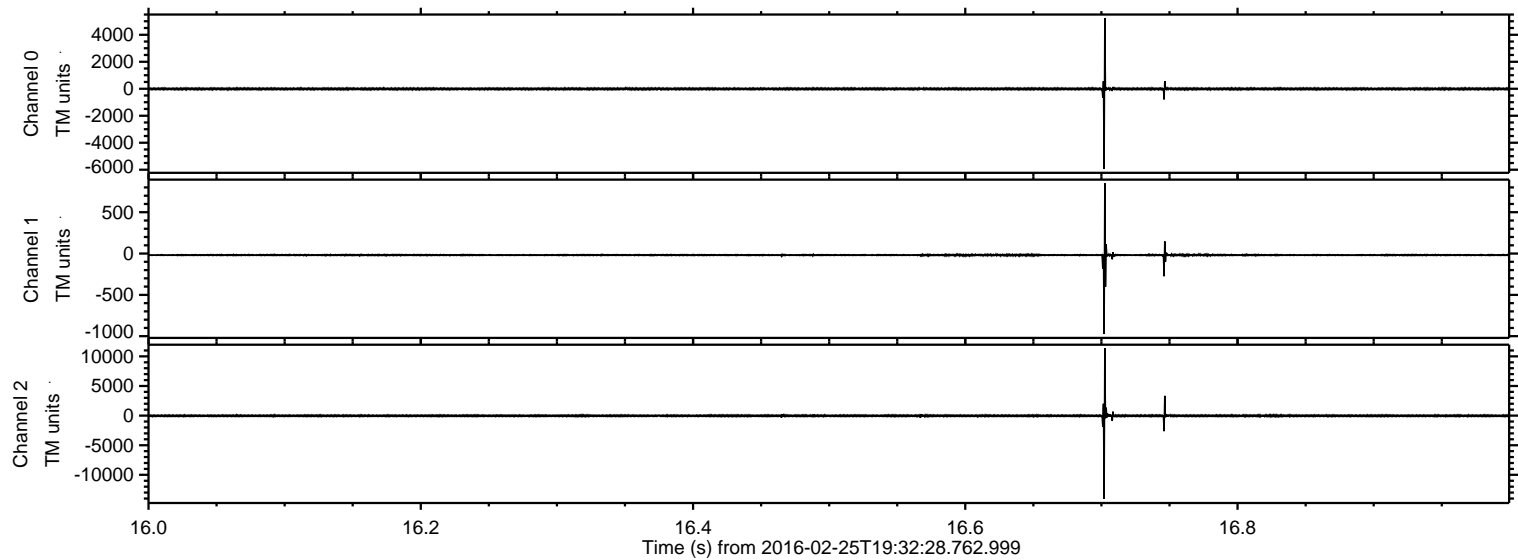

ELMAVAN 3D WAVEFORMS (Measured data sampled at 50 kHz) 51000 packets of 144 samples from 2016-02-25T19:32:28.762.999. Part 45/147

Processed Sat Apr 16 17:22:19 2016 by ELM ver.2012-10-06 from 001__elm20160225_193227__dat00.bin

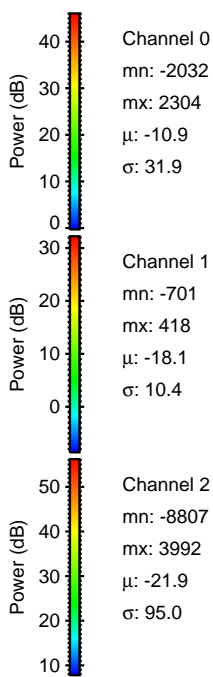
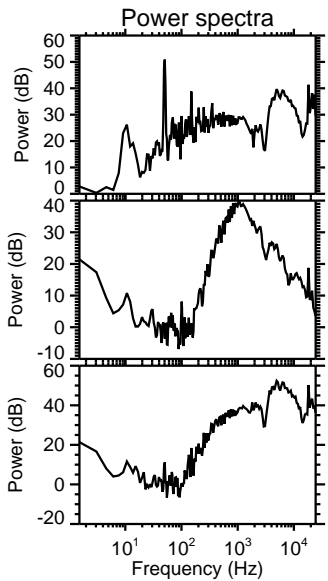
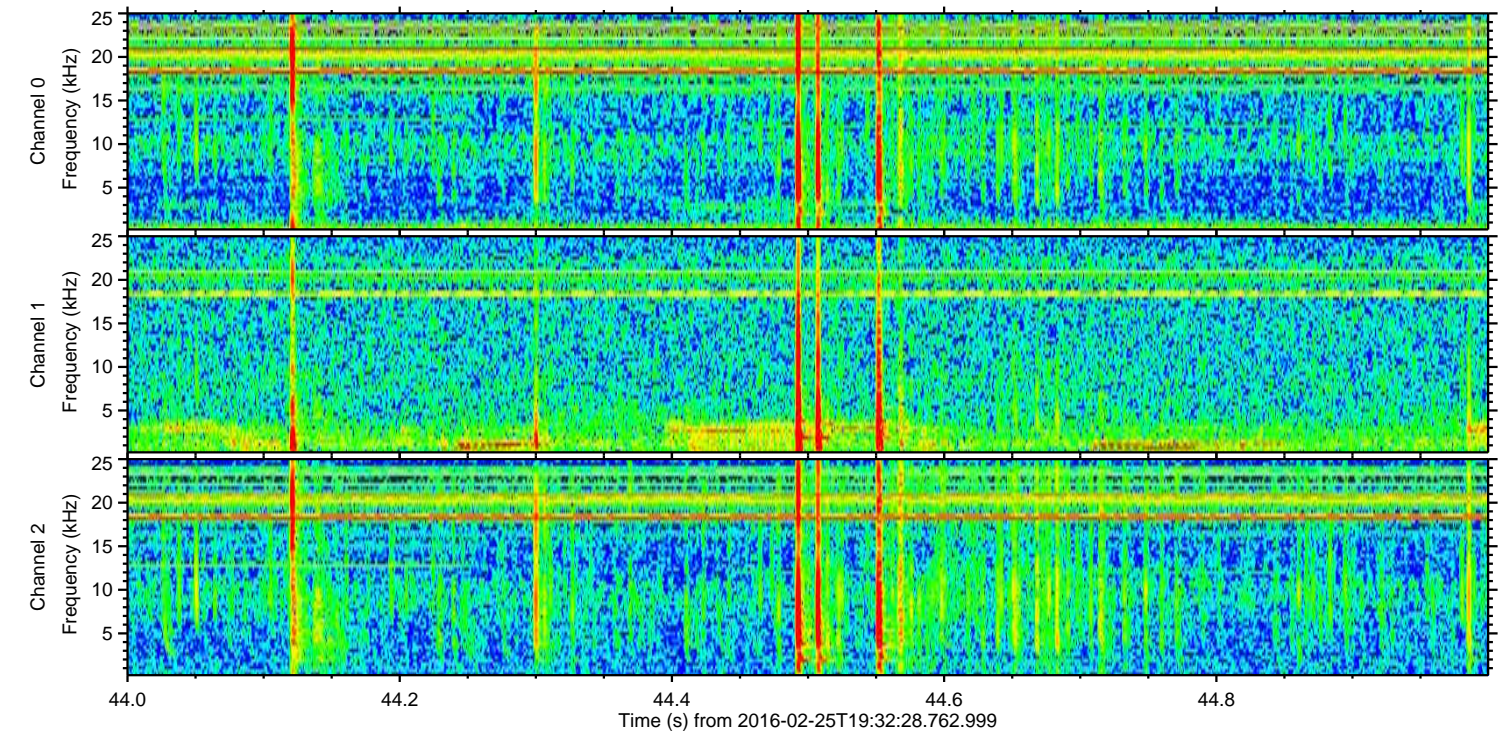
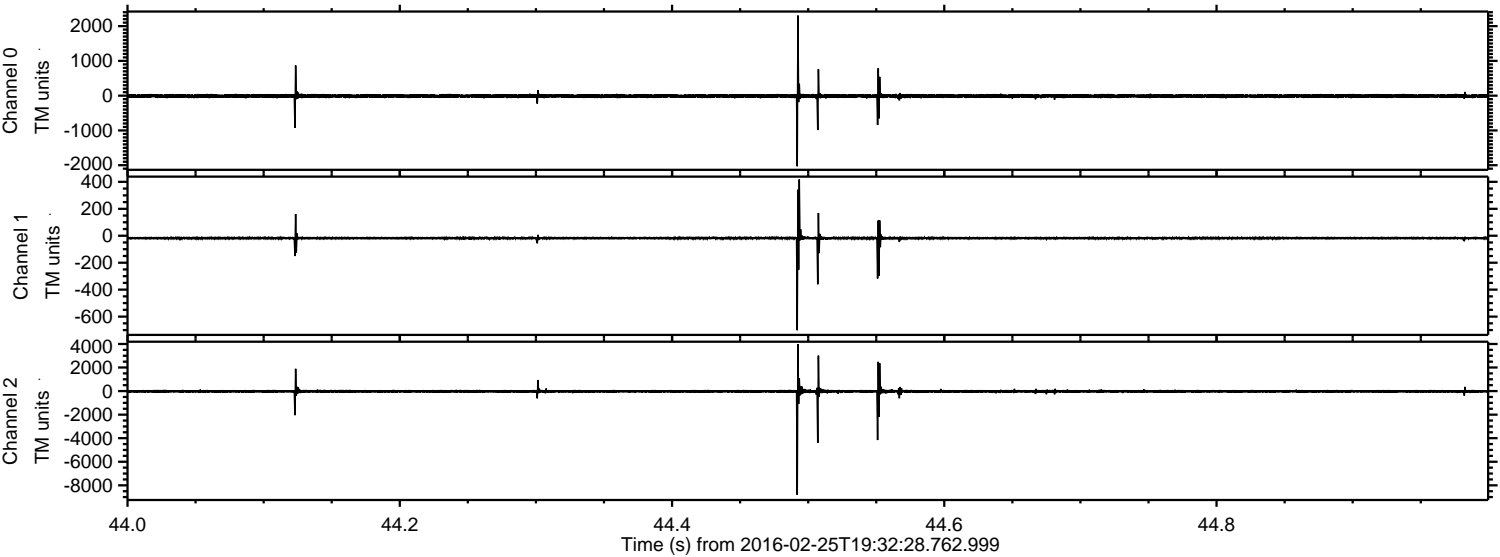

ELMAVAN 3D WAVEFORMS (Measured data sampled at 50 kHz) 51000 packets of 144 samples from 2016-02-25T19:32:28.762.999. Part 140/147

Processed Sat Apr 16 17:22:20 2016 by ELM ver.2012-10-06 from 001__elm20160225_193227__dat00.bin

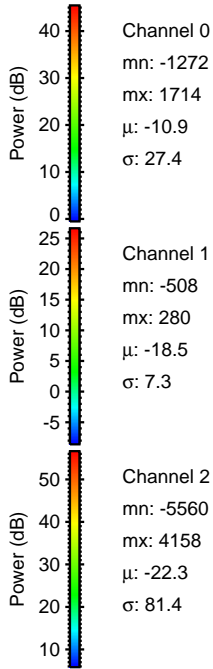
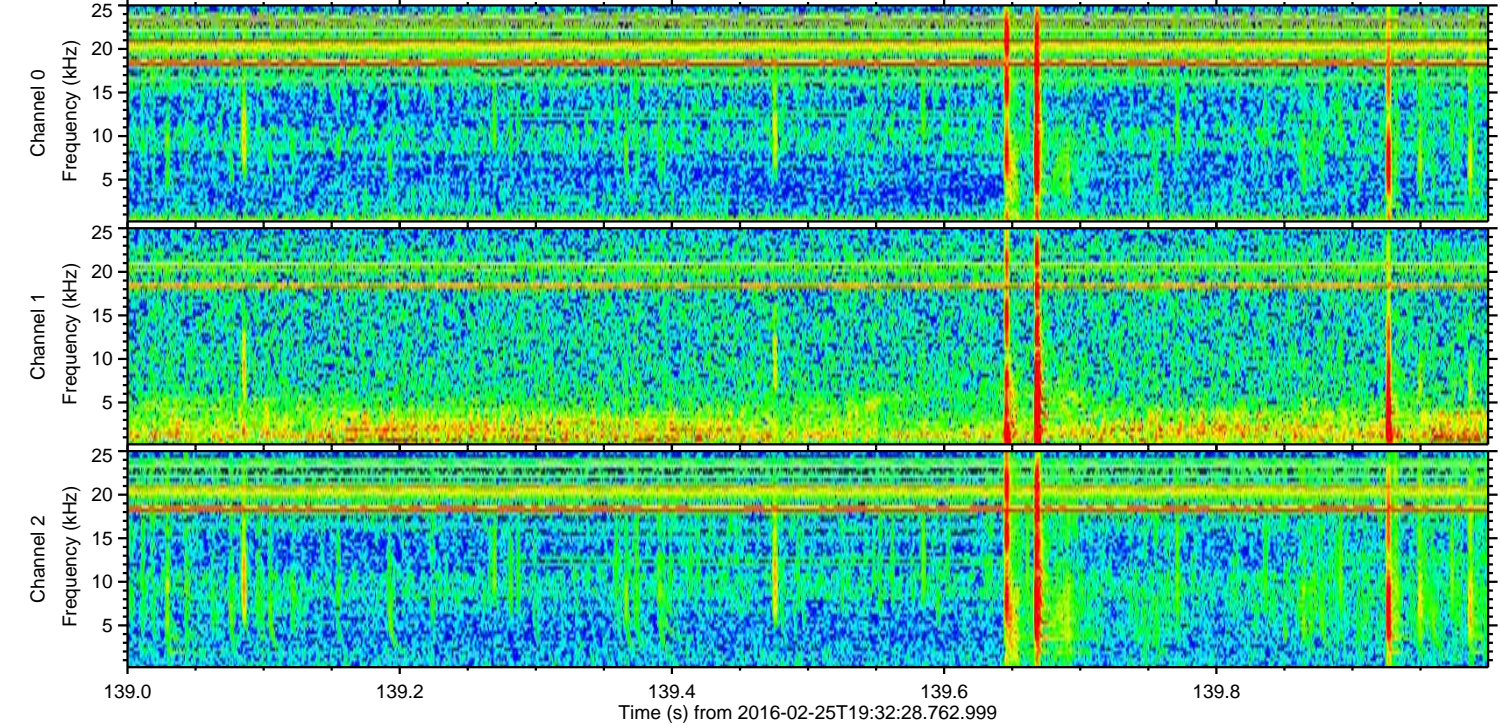
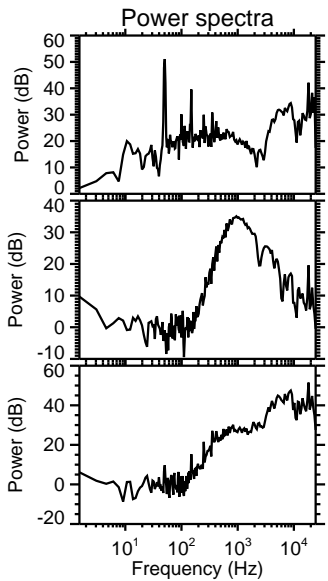
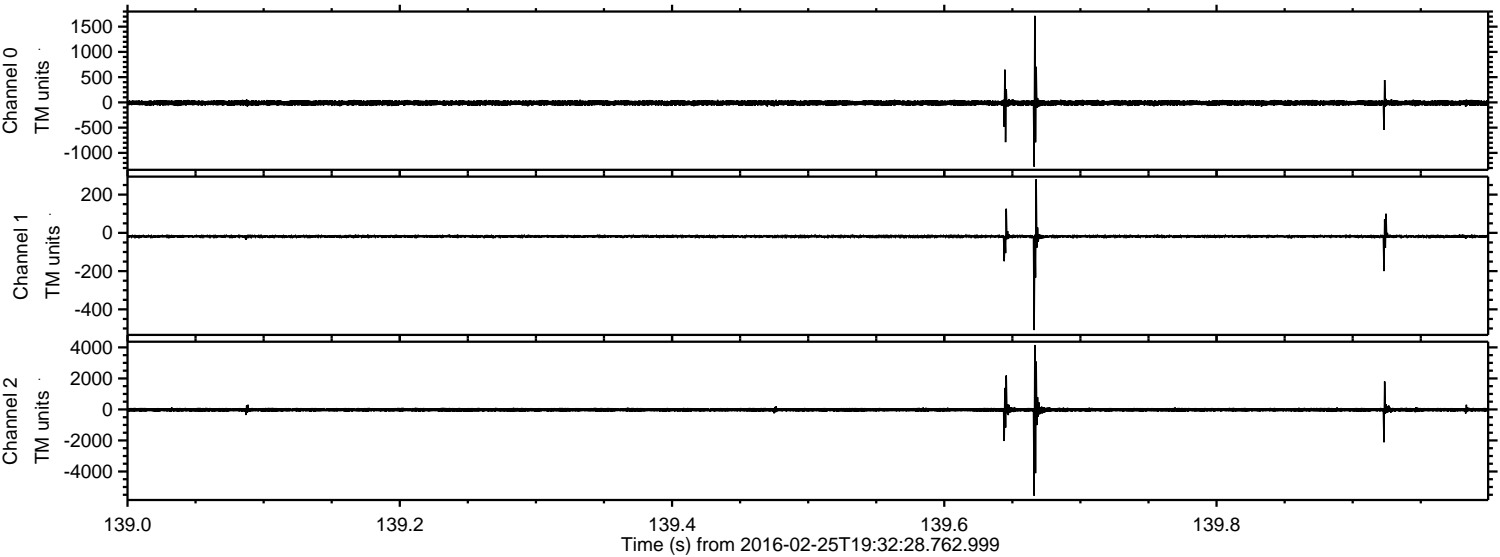

Channel 0
mn: -1272
mx: 1714
 μ : -10.9
 σ : 27.4

Channel 1
mn: -508
mx: 280
 μ : -18.5
 σ : 7.3

Channel 2
mn: -5560
mx: 4158
 μ : -22.3
 σ : 81.4

ELMAVAN 3D WAVEFORMS (Measured data sampled at 50 kHz) 51000 packets of 144 samples from 2016-02-25T19:32:28.762.999. Part 130/147

Processed Sat Apr 16 17:22:21 2016 by ELM ver.2012-10-06 from 001__elm20160225_193227__dat00.bin

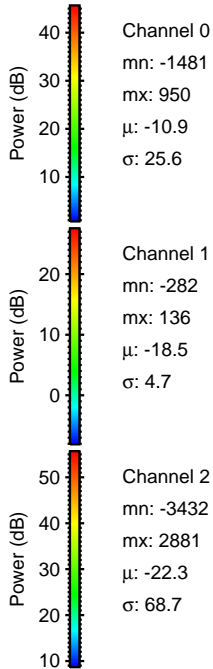
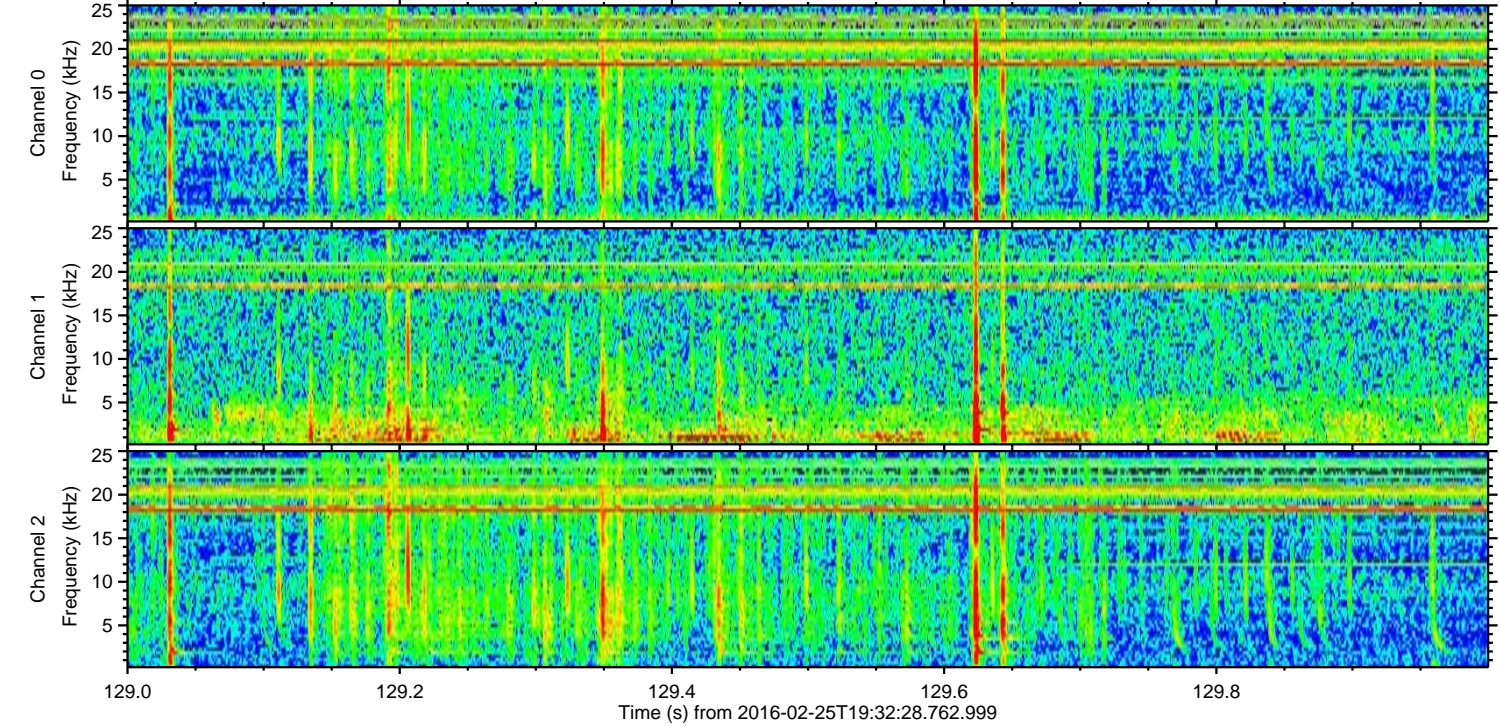
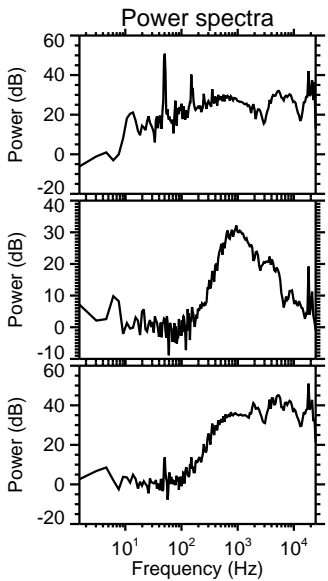
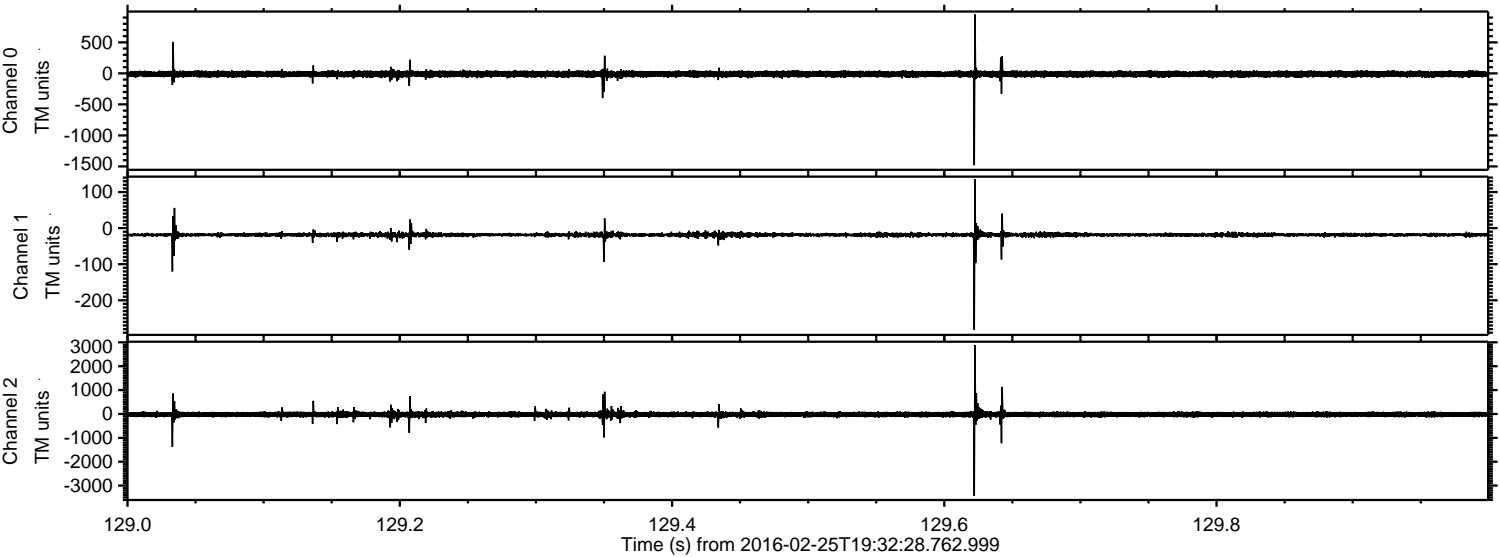

Processed Sat Apr 16 17:22:22 2016 by ELM ver.2012-10-06 from 001__elm20160225_193227__dat00.bin

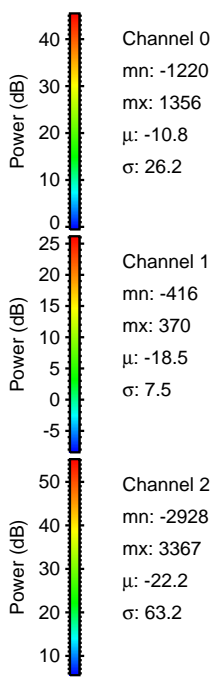
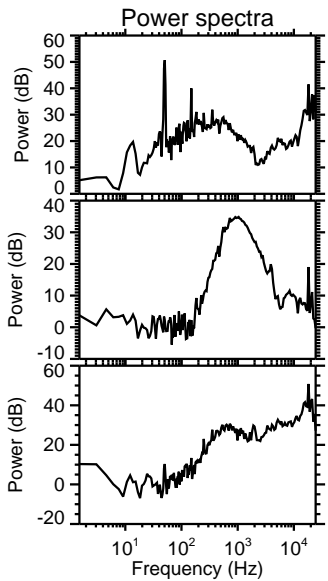
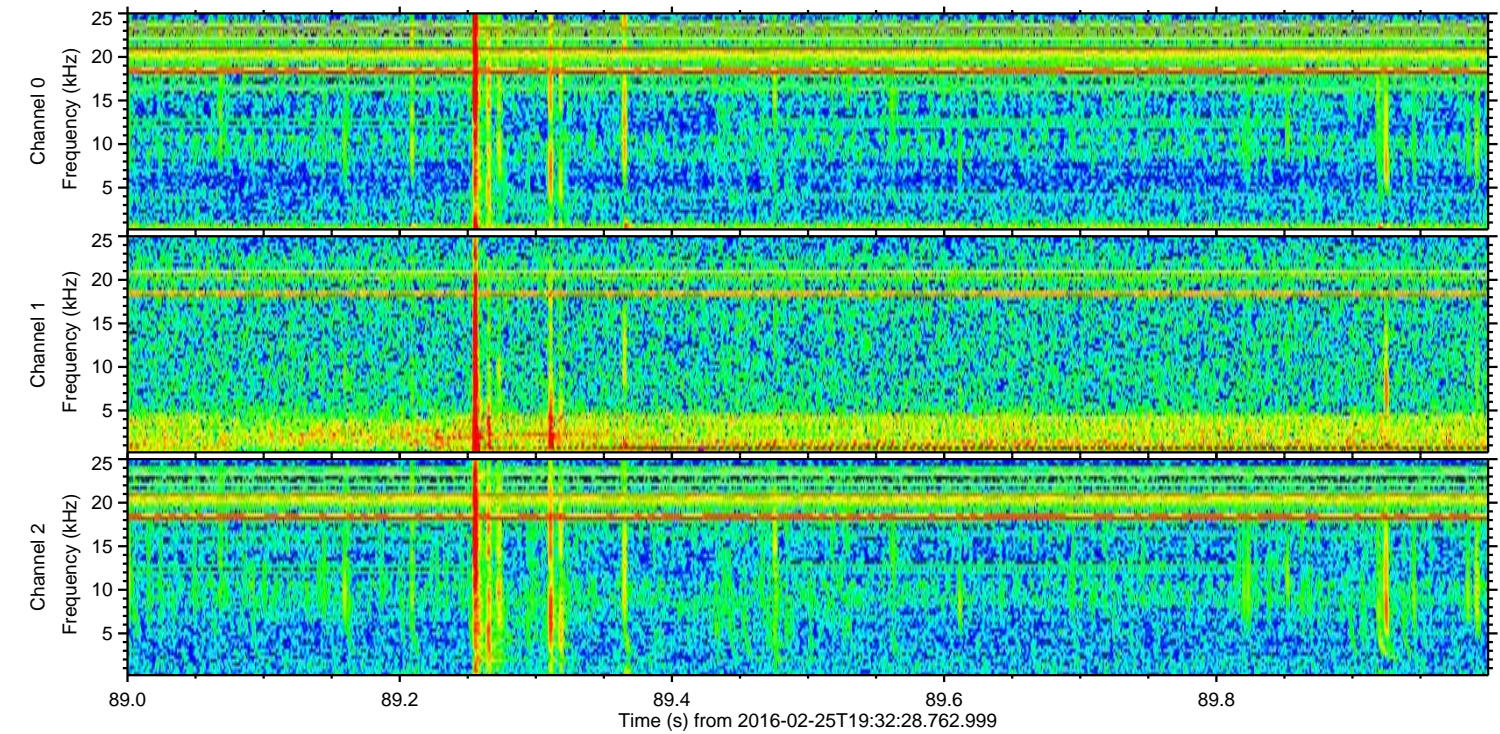
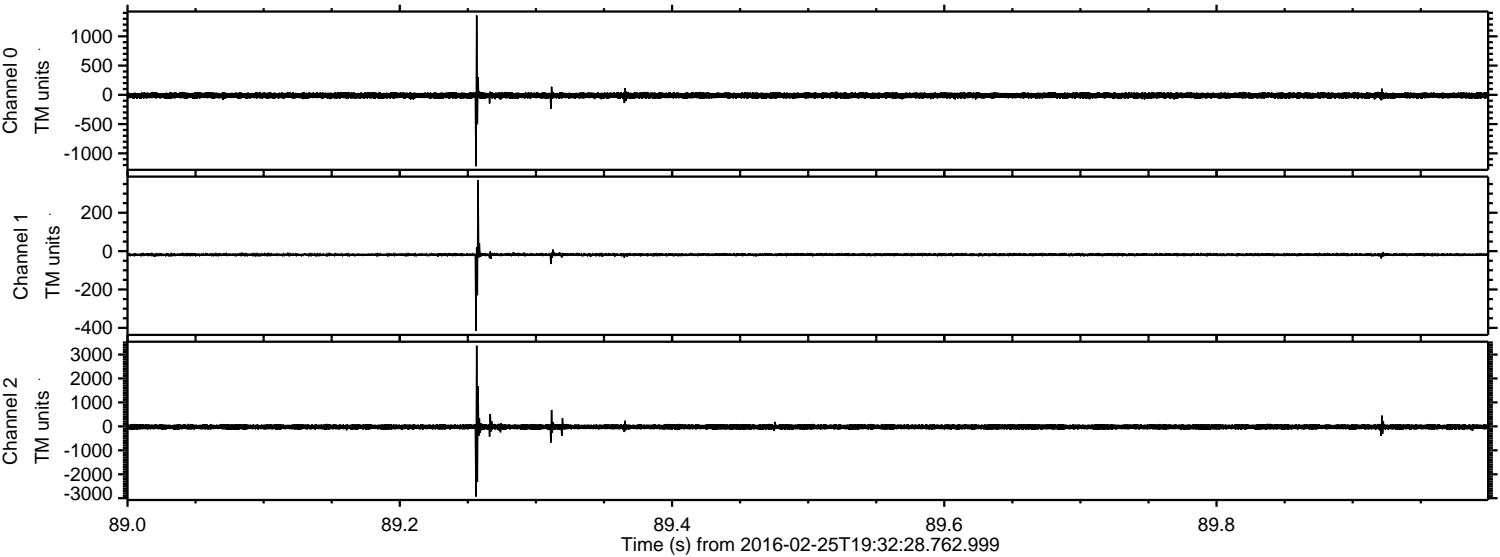

Processed Sat Apr 16 17:22:23 2016 by ELM ver.2012-10-06 from 001__elm20160225_193227__dat00.bin

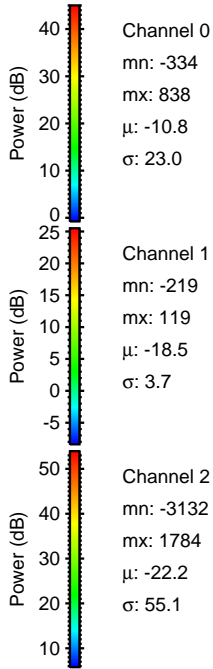
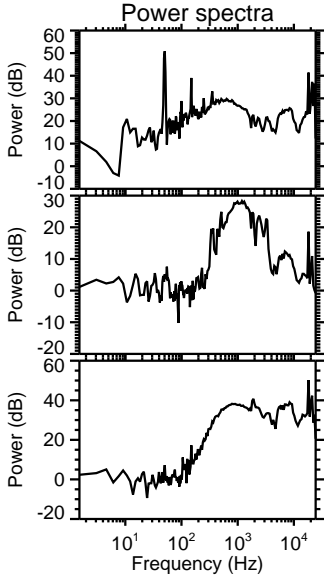
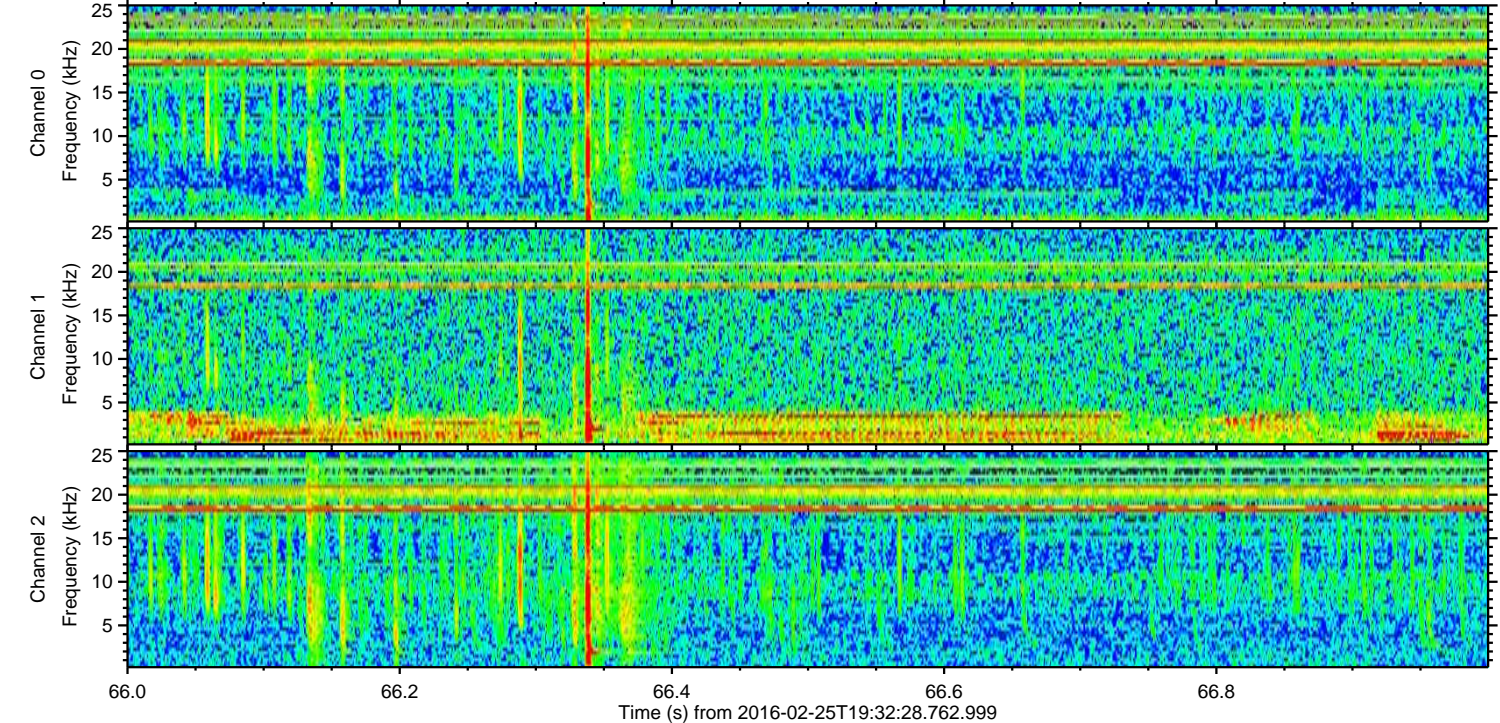
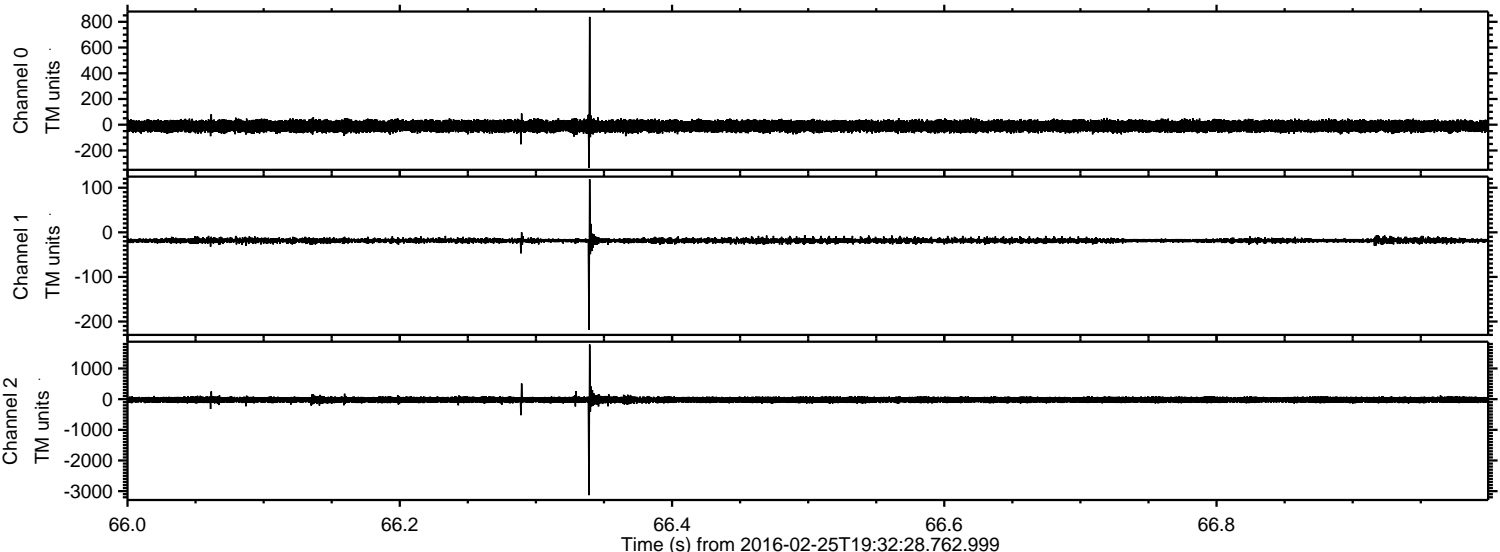

Processed Sat Apr 16 17:22:24 2016 by ELM ver.2012-10-06 from 001__elm20160225_193227__dat00.bin

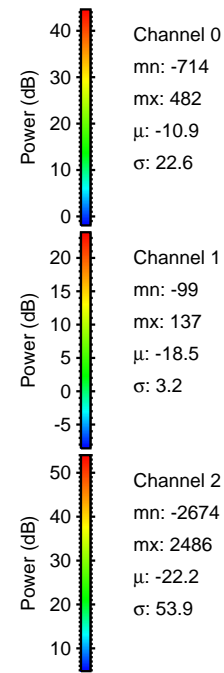
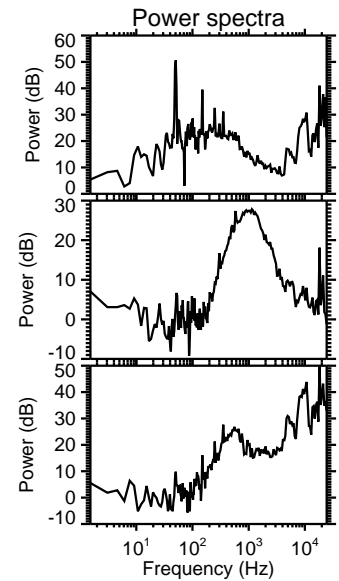
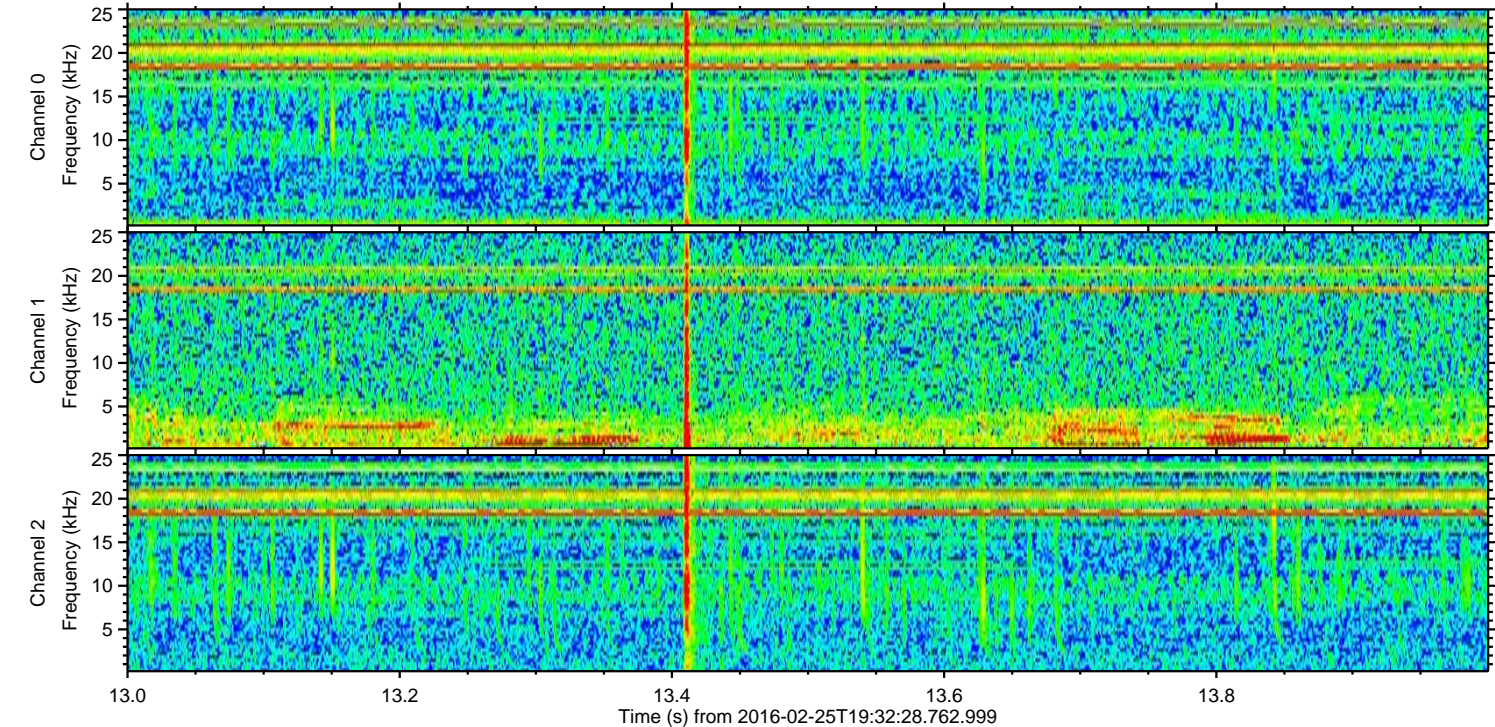
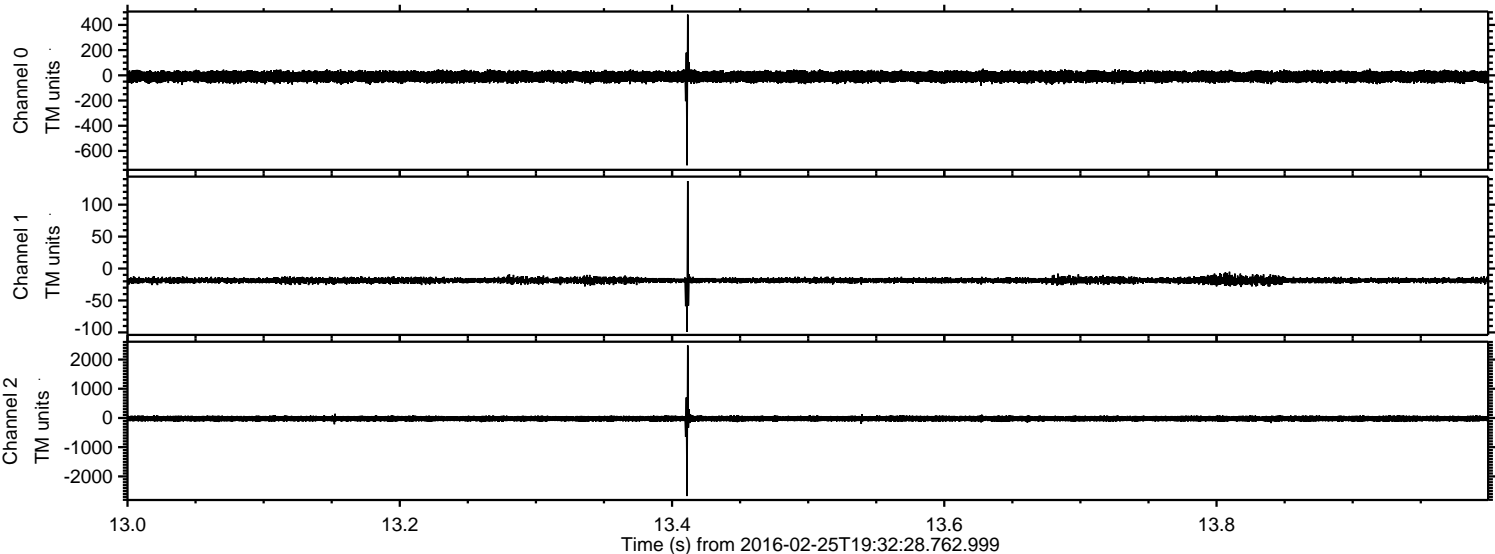

Processed Sat Apr 16 17:22:25 2016 by ELM ver.2012-10-06 from 001__elm20160225_193227__dat00.bin

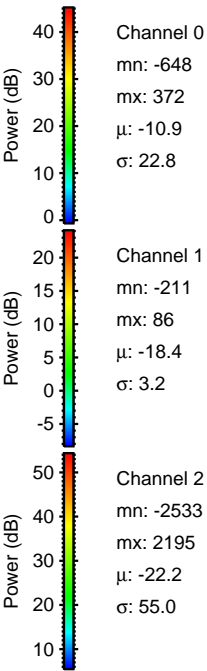
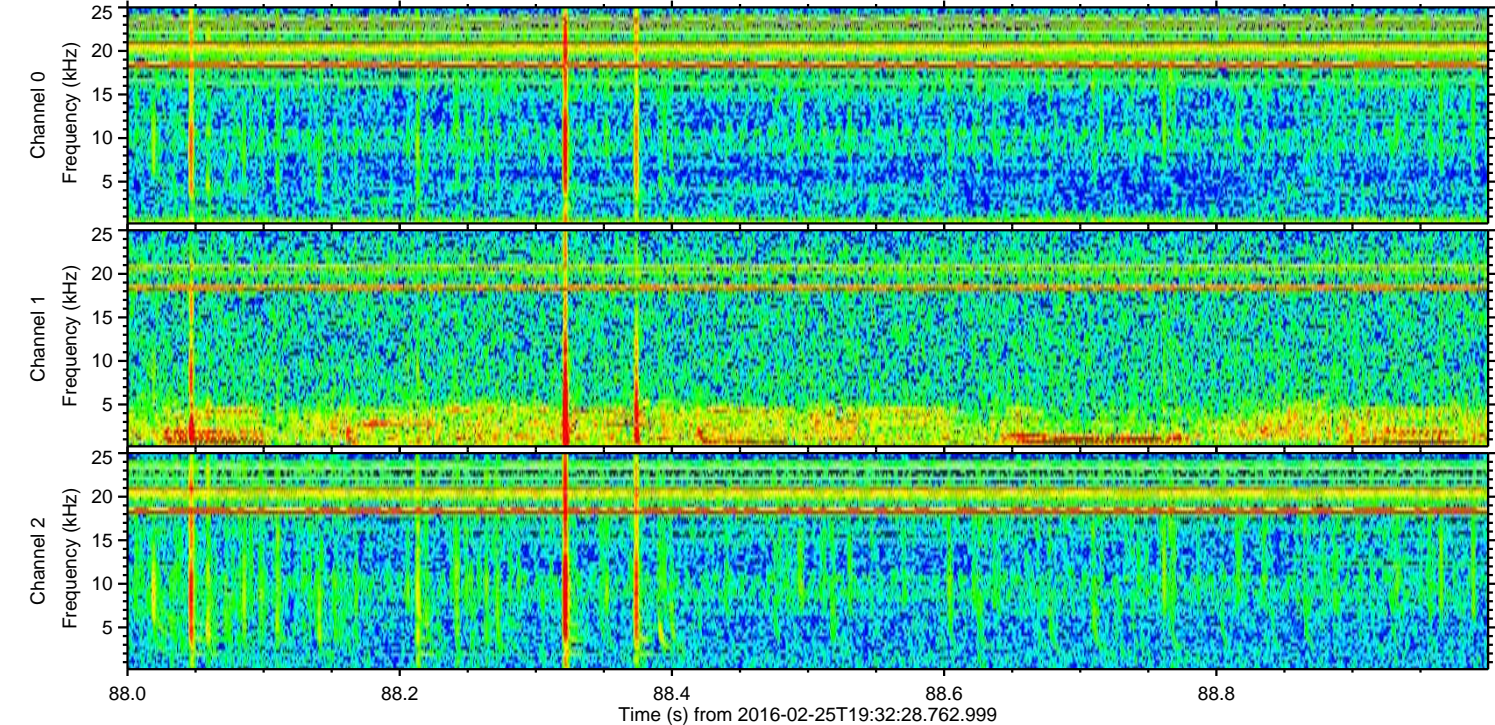
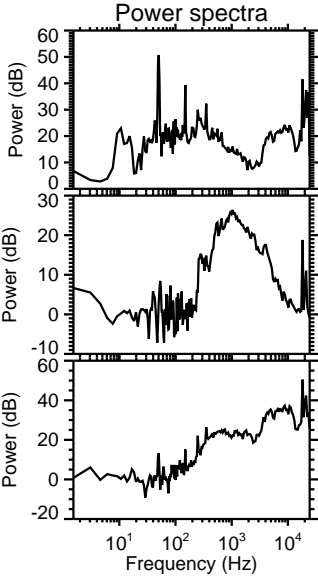
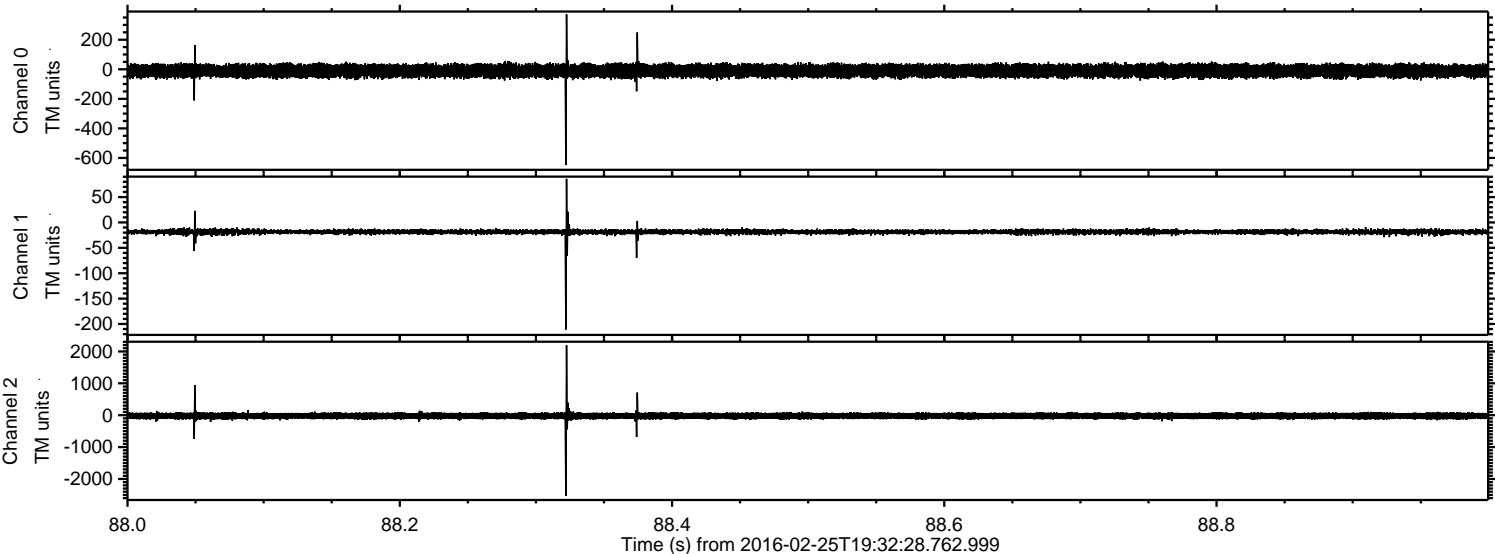

Processed Sat Apr 16 17:22:26 2016 by ELM ver.2012-10-06 from 001__elm20160225_193227__dat00.bin

