

ELMAVAN 3D WAVEFORMS (Measured data sampled at 50 kHz) 51000 packets of 144 samples from 2016-02-25T15:47:18.881.999.

Processed Sat Apr 16 16:35:52 2016 by ELM ver.2012-10-06 from 001__elm20160225_154717__dat00.bin

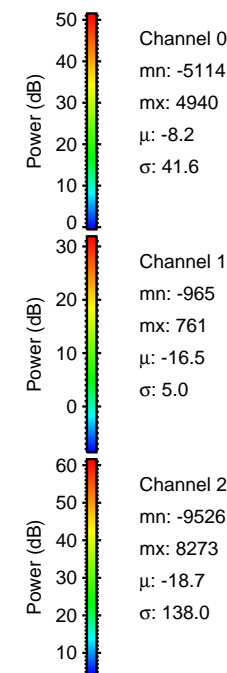
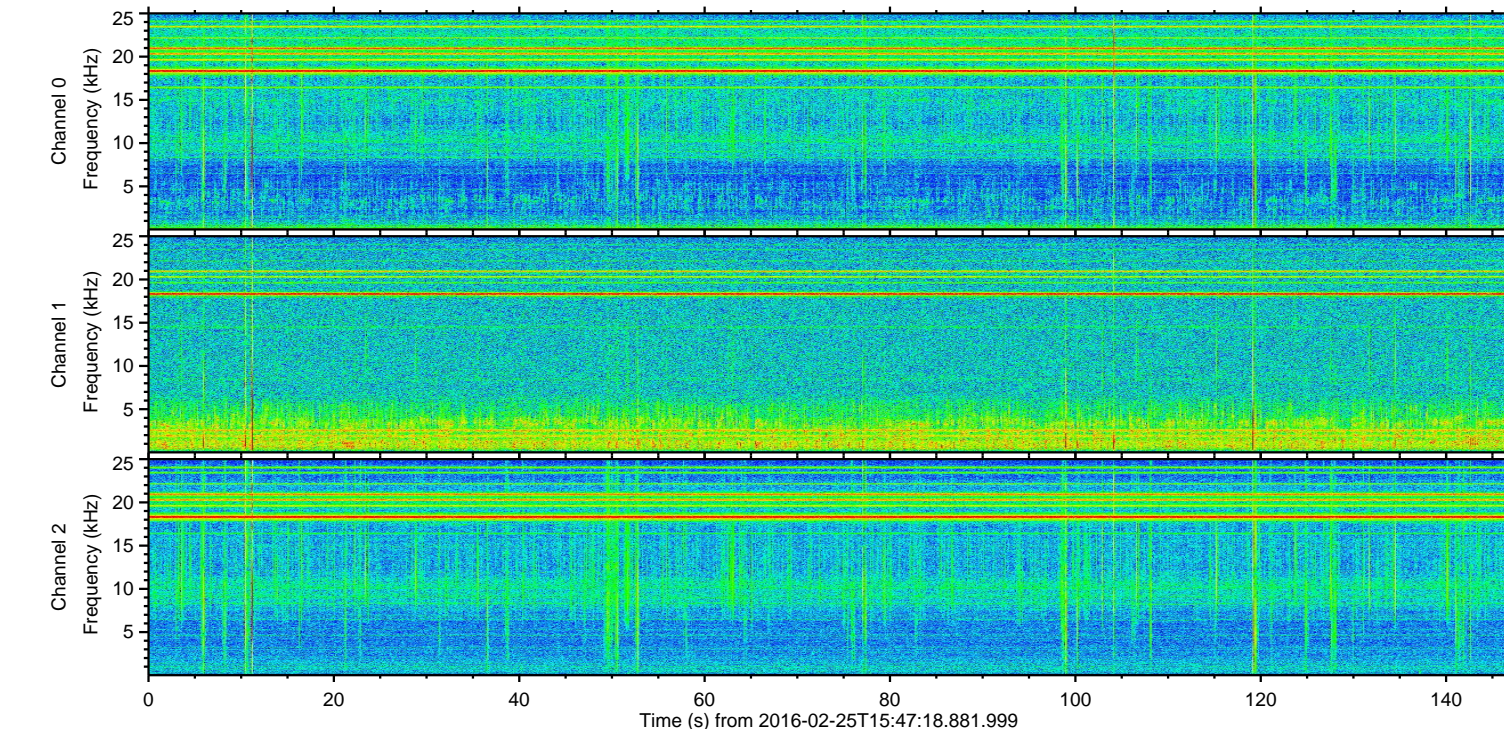
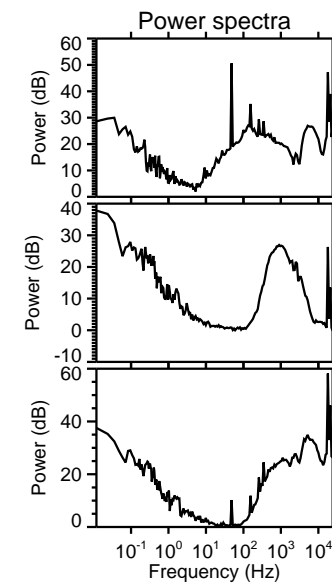
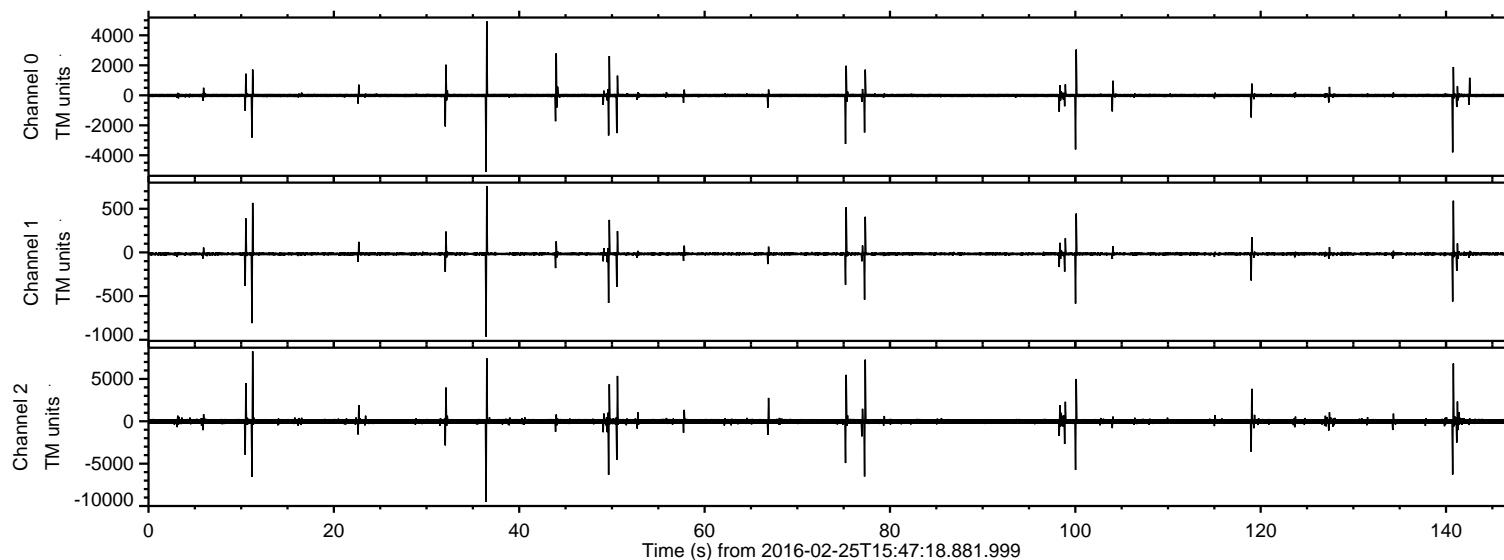

ELMAVAN 3D WAVEFORMS (Measured data sampled at 50 kHz) 51000 packets of 144 samples from 2016-02-25T15:47:18.881.999. Part 37/147

Processed Sat Apr 16 16:36:04 2016 by ELM ver.2012-10-06 from 001__elm20160225_154717__dat00.bin

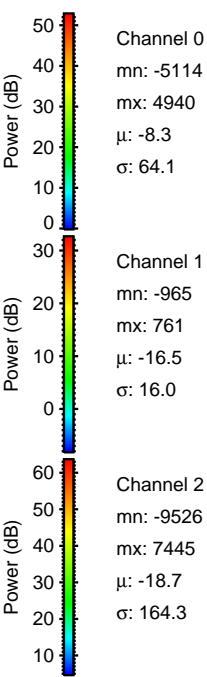
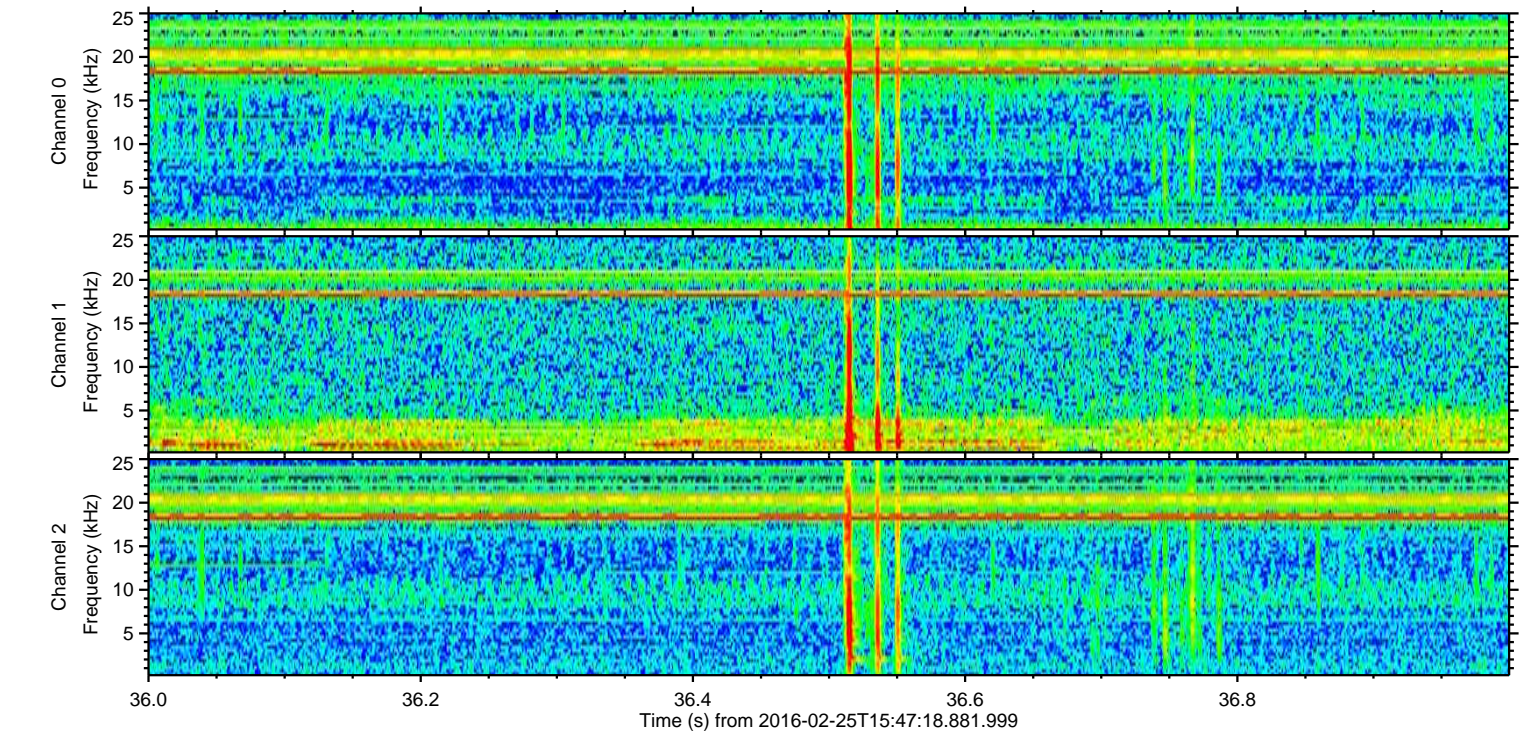
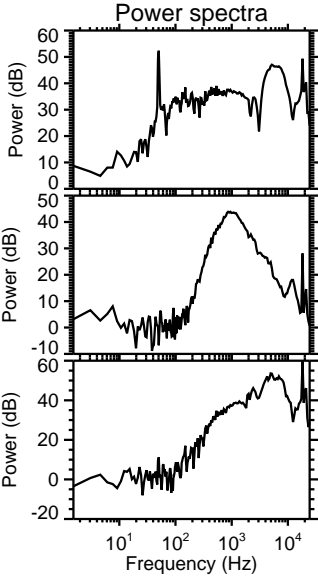
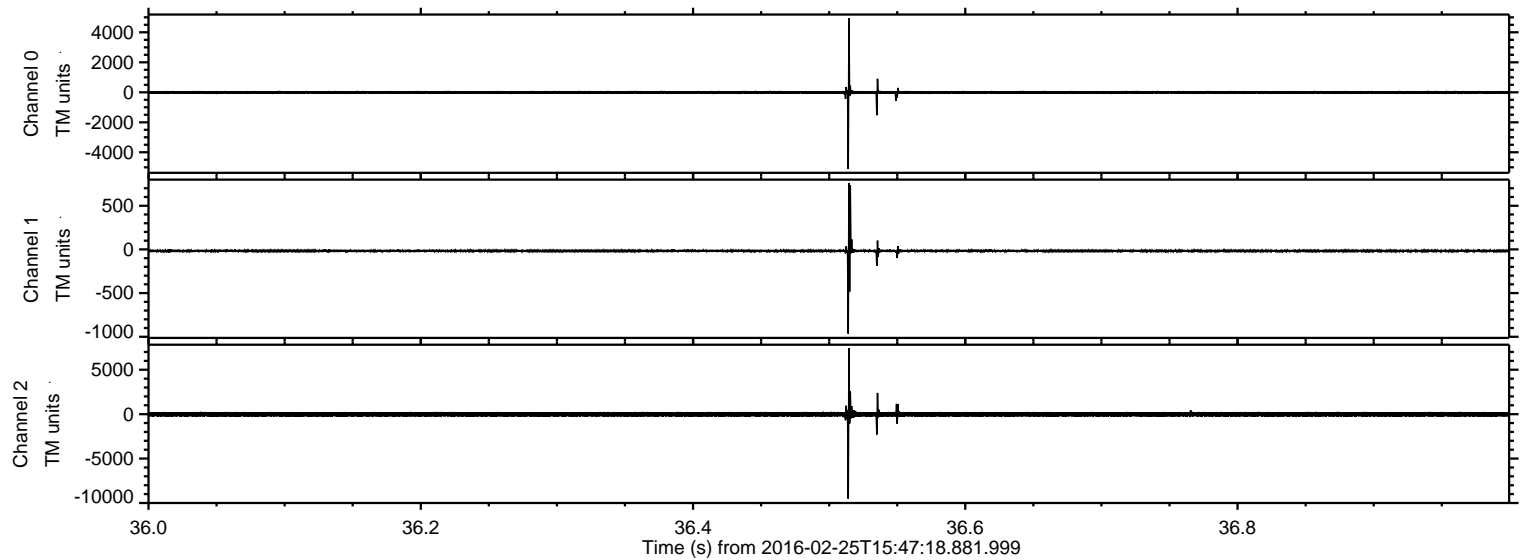

Processed Sat Apr 16 16:36:04 2016 by ELM ver.2012-10-06 from 001__elm20160225_154717__dat00.bin

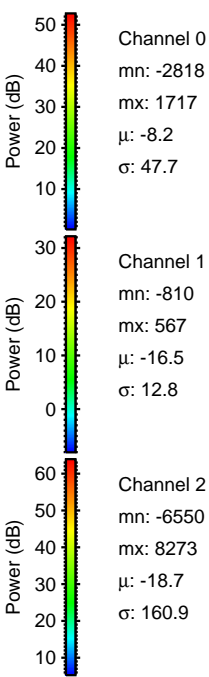
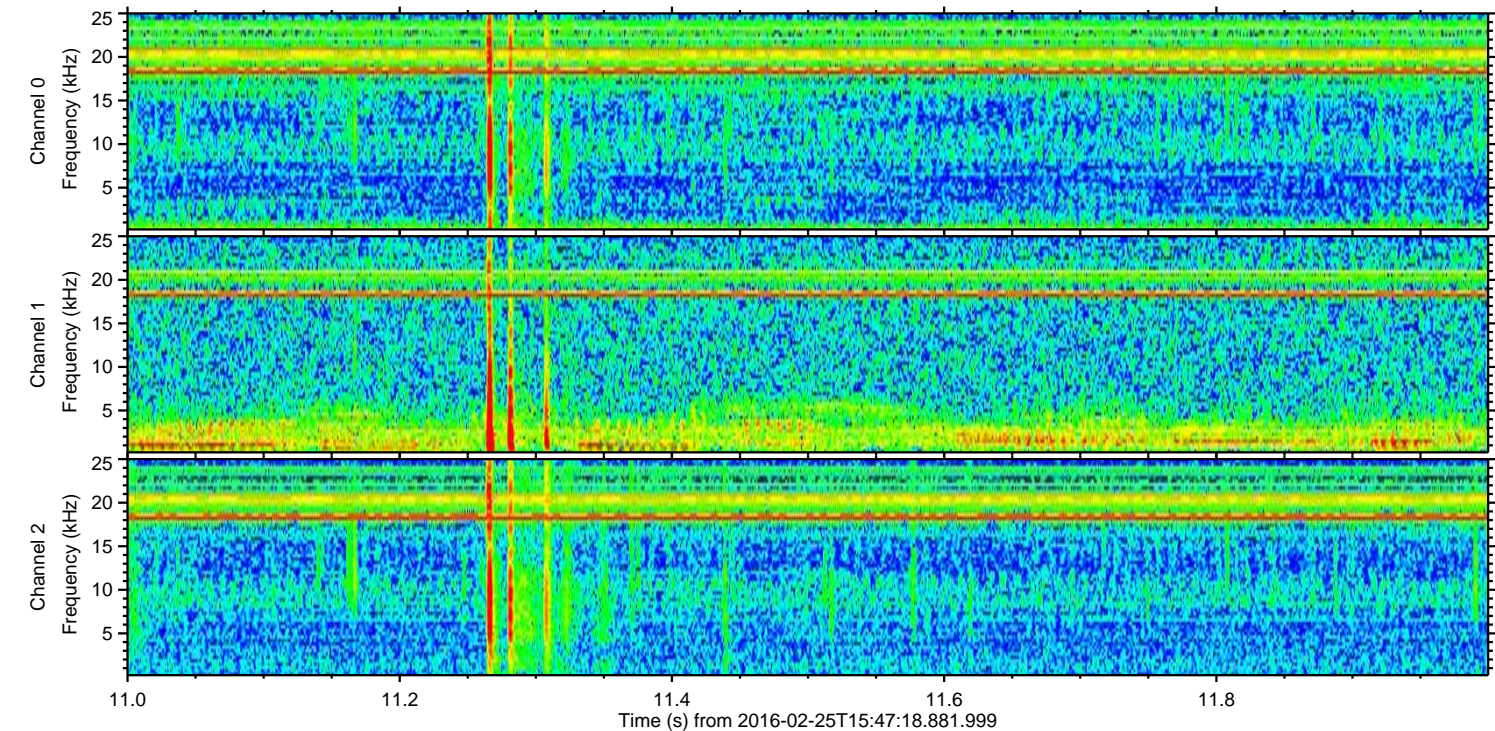
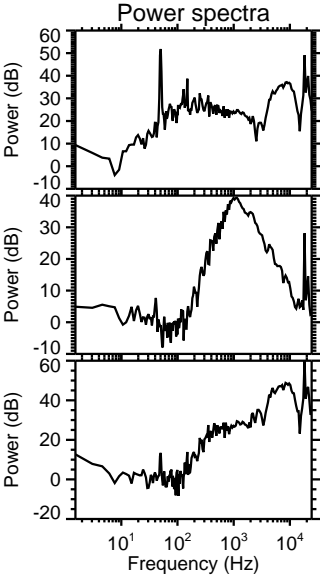
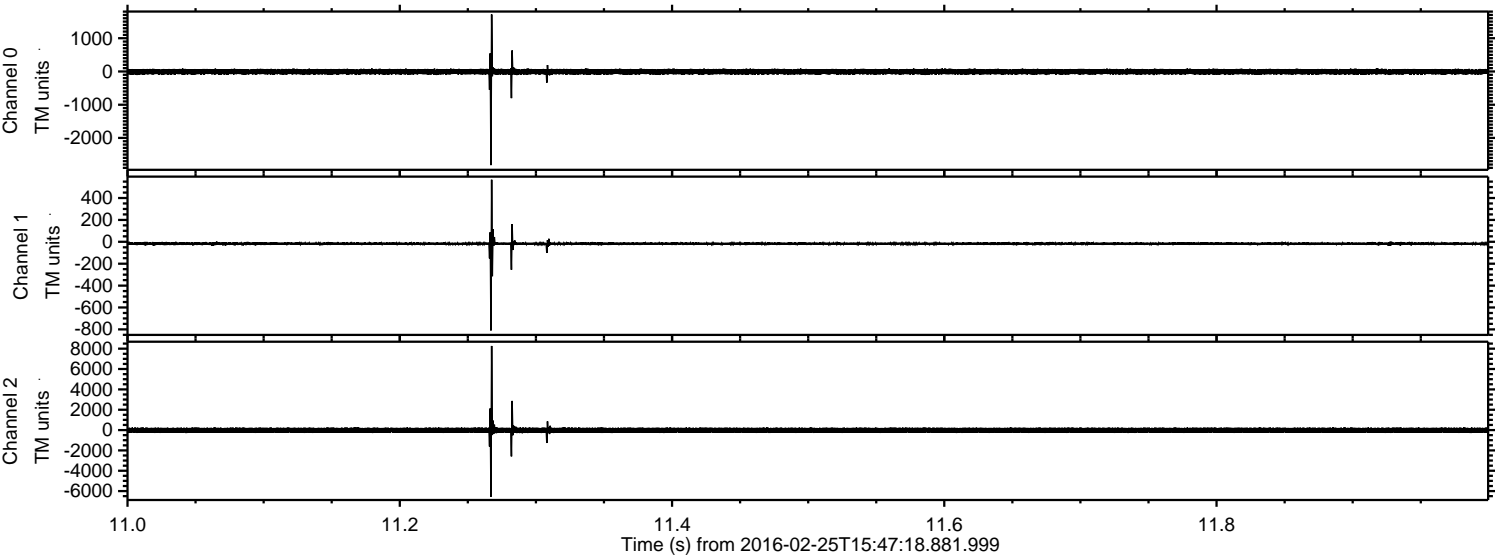

Processed Sat Apr 16 16:36:05 2016 by ELM ver.2012-10-06 from 001__elm20160225_154717__dat00.bin

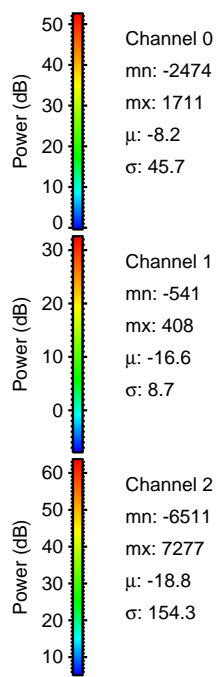
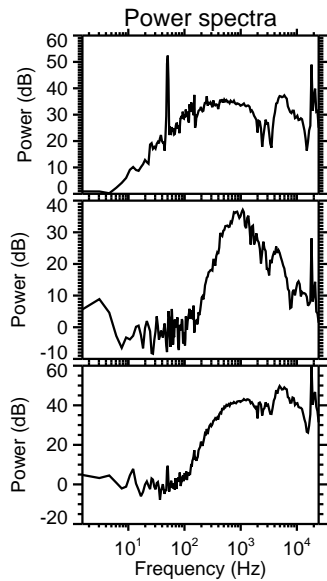
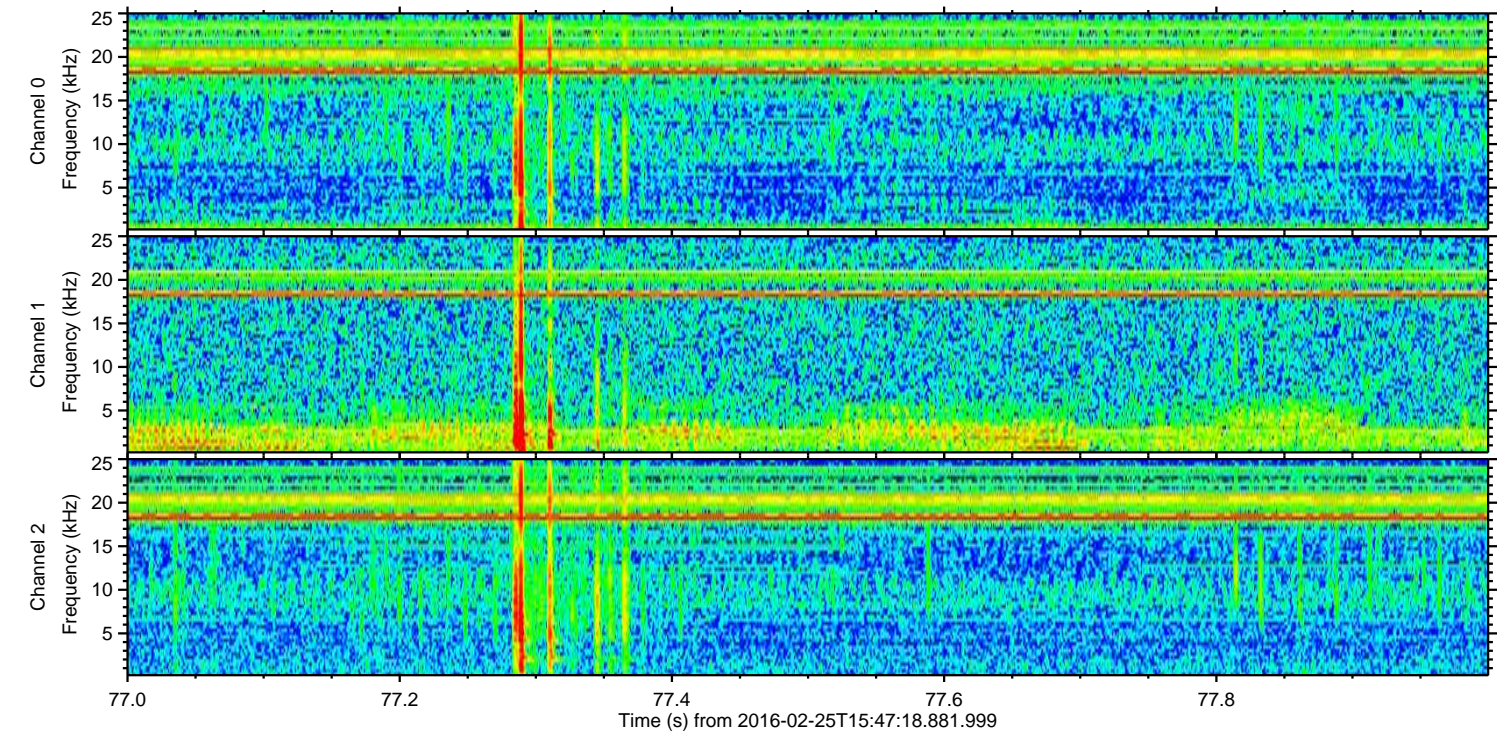
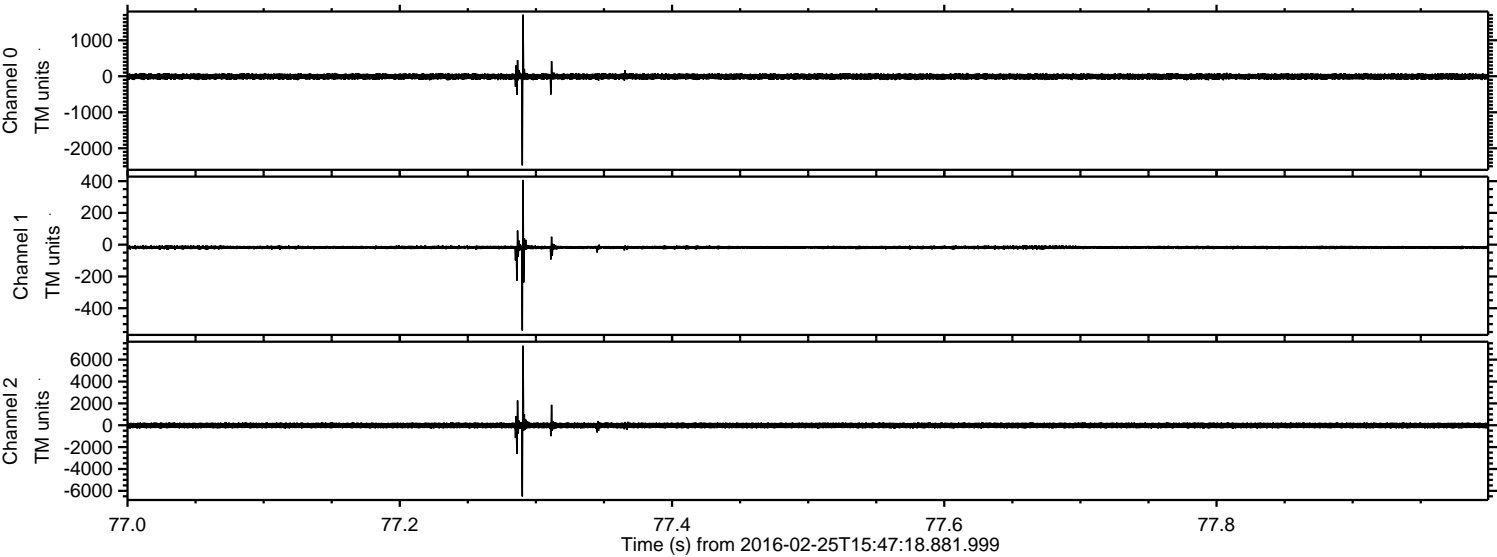

ELMAVAN 3D WAVEFORMS (Measured data sampled at 50 kHz) 51000 packets of 144 samples from 2016-02-25T15:47:18.881.999. Part 141/147

Processed Sat Apr 16 16:36:06 2016 by ELM ver.2012-10-06 from 001__elm20160225_154717__dat00.bin

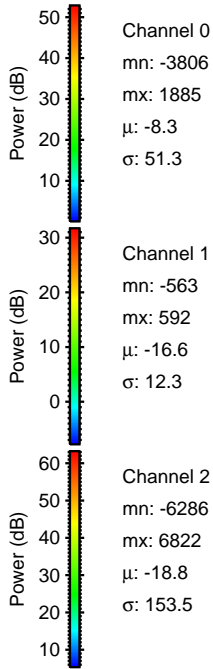
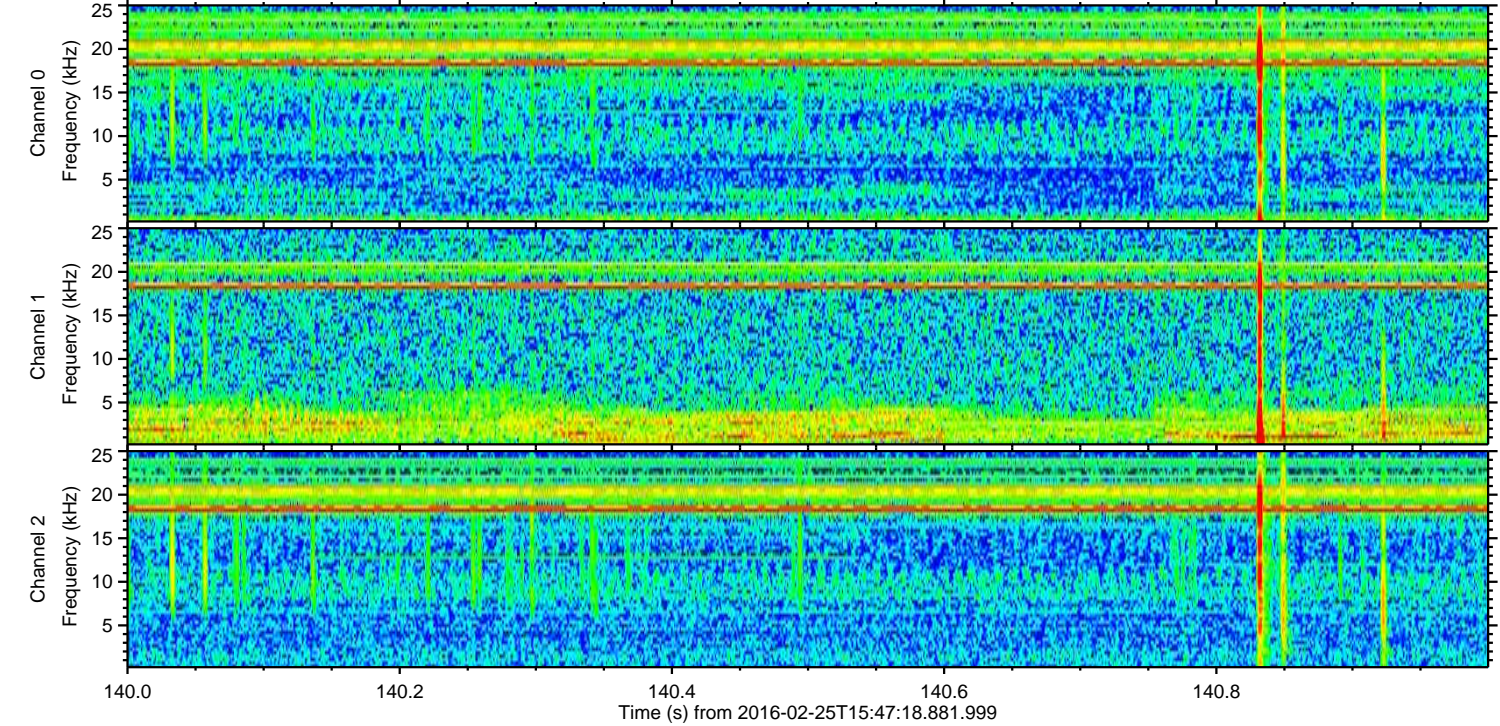
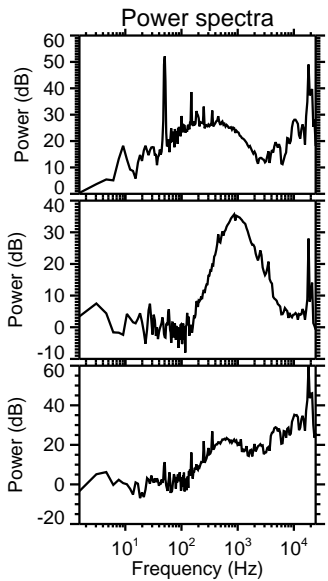
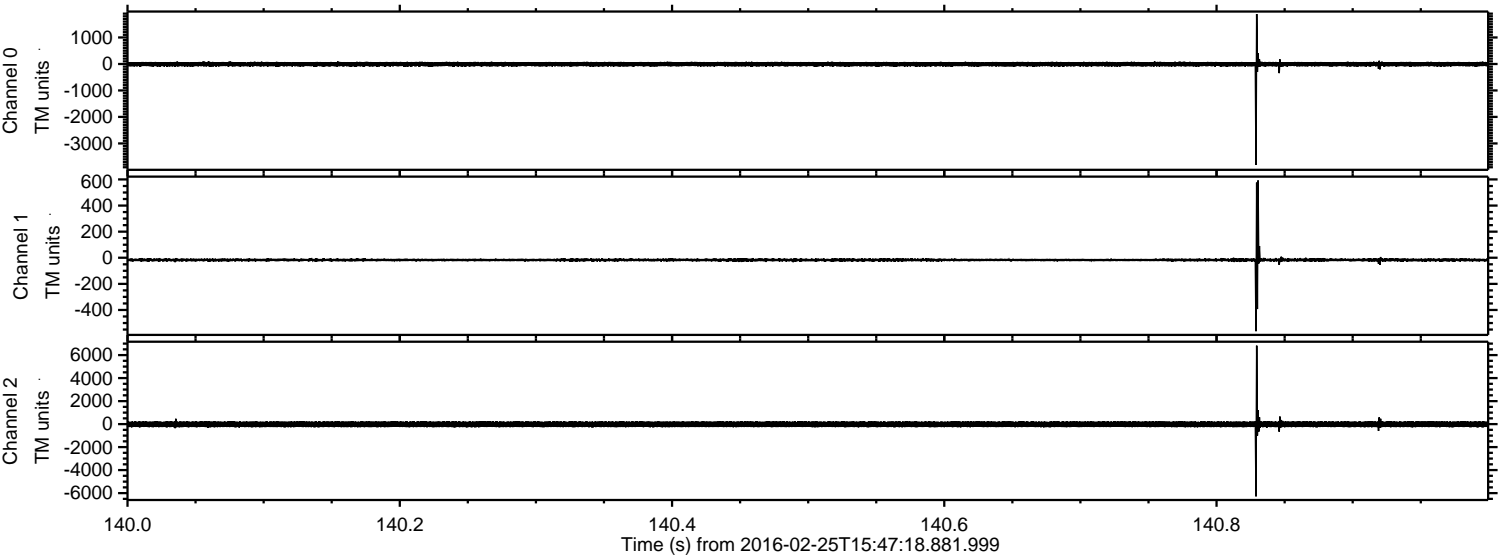

Channel 0
mn: -3806
mx: 1885
 μ : -8.3
 σ : 51.3

Channel 1
mn: -563
mx: 592
 μ : -16.6
 σ : 12.3

Channel 2
mn: -6286
mx: 6822
 μ : -18.8
 σ : 153.5

Processed Sat Apr 16 16:36:07 2016 by ELM ver.2012-10-06 from 001__elm20160225_154717__dat00.bin

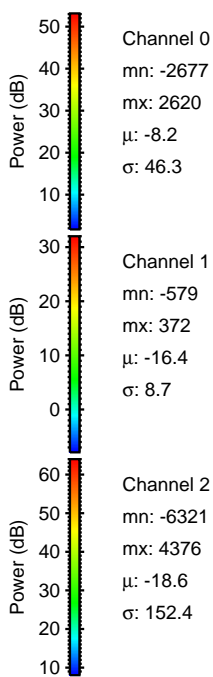
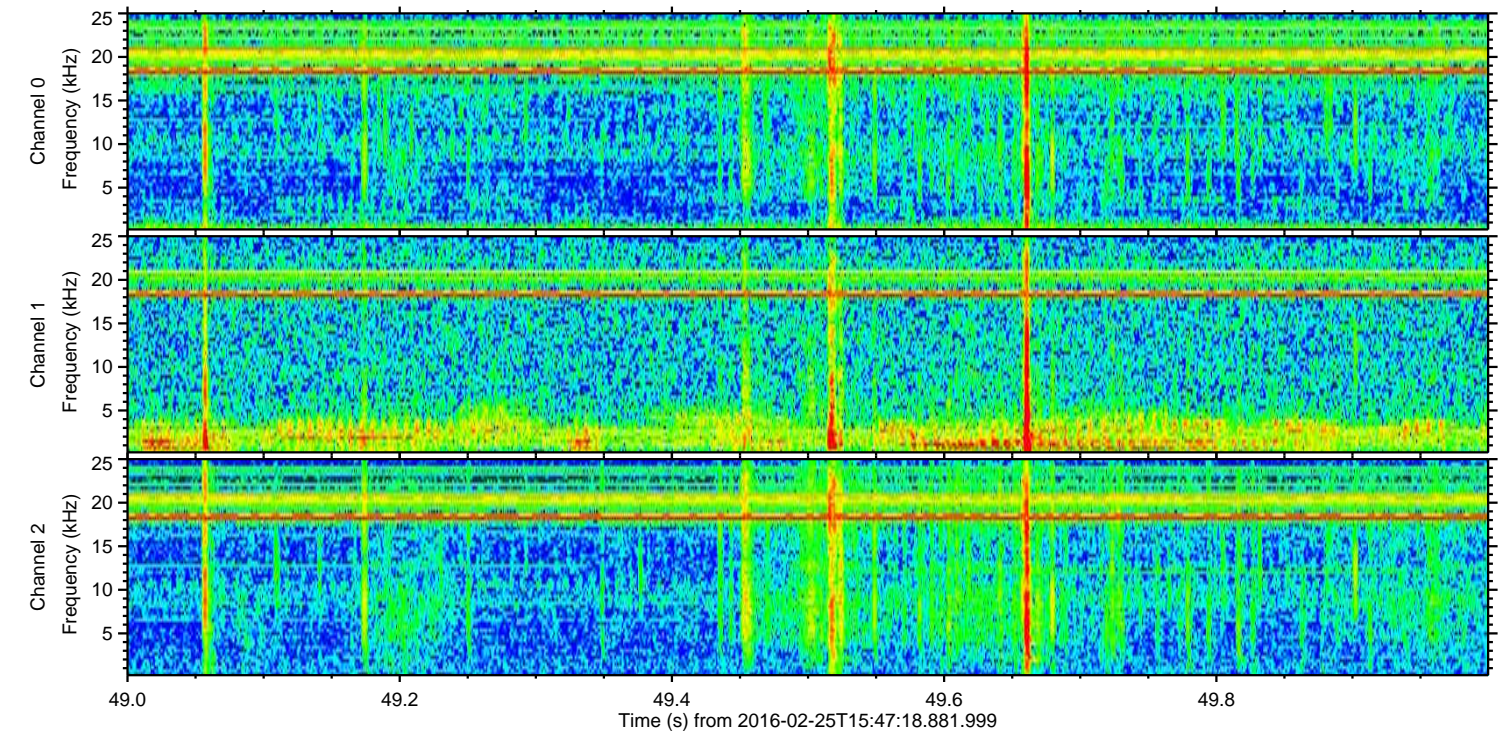
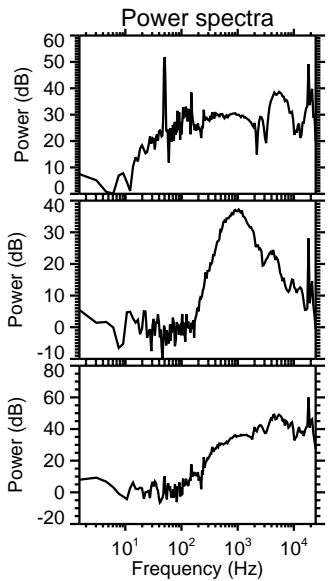
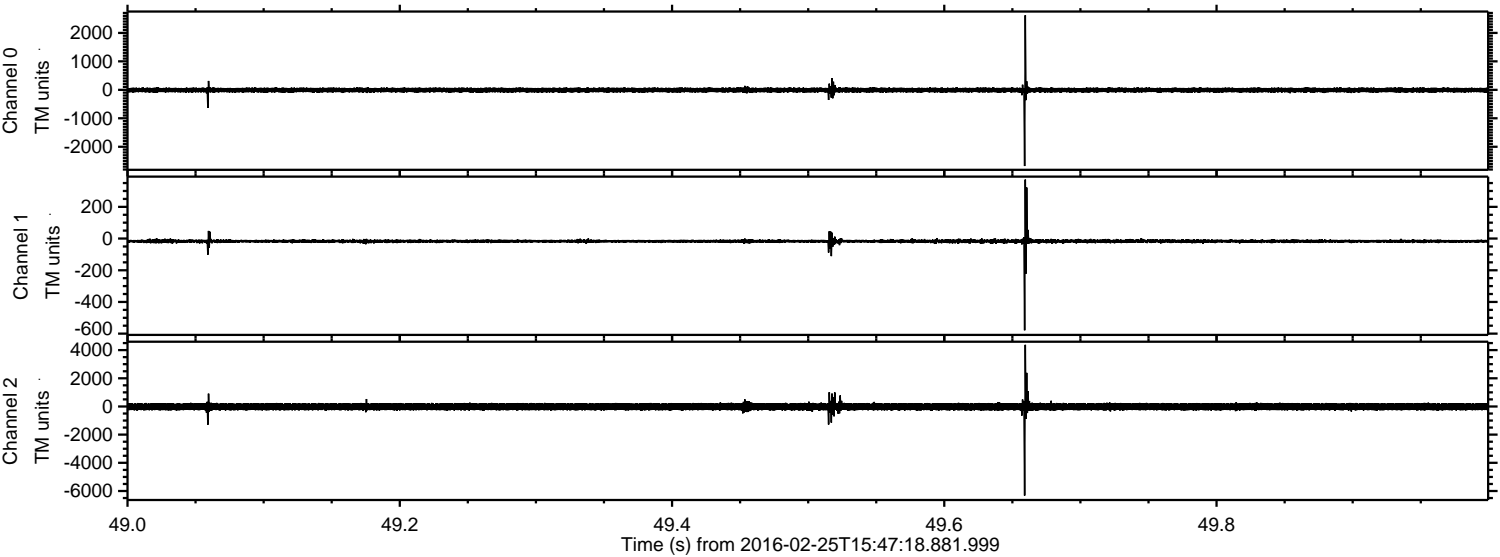

Channel 0
mn: -2677
mx: 2620
 μ : -8.2
 σ : 46.3

Channel 1
mn: -579
mx: 372
 μ : -16.4
 σ : 8.7

Channel 2
mn: -6321
mx: 4376
 μ : -18.6
 σ : 152.4

ELMAVAN 3D WAVEFORMS (Measured data sampled at 50 kHz) 51000 packets of 144 samples from 2016-02-25T15:47:18.881.999. Part 101/147

Processed Sat Apr 16 16:36:08 2016 by ELM ver.2012-10-06 from 001__elm20160225_154717__dat00.bin

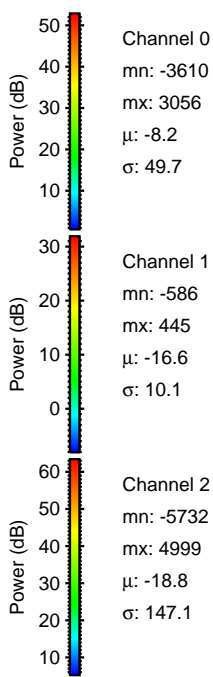
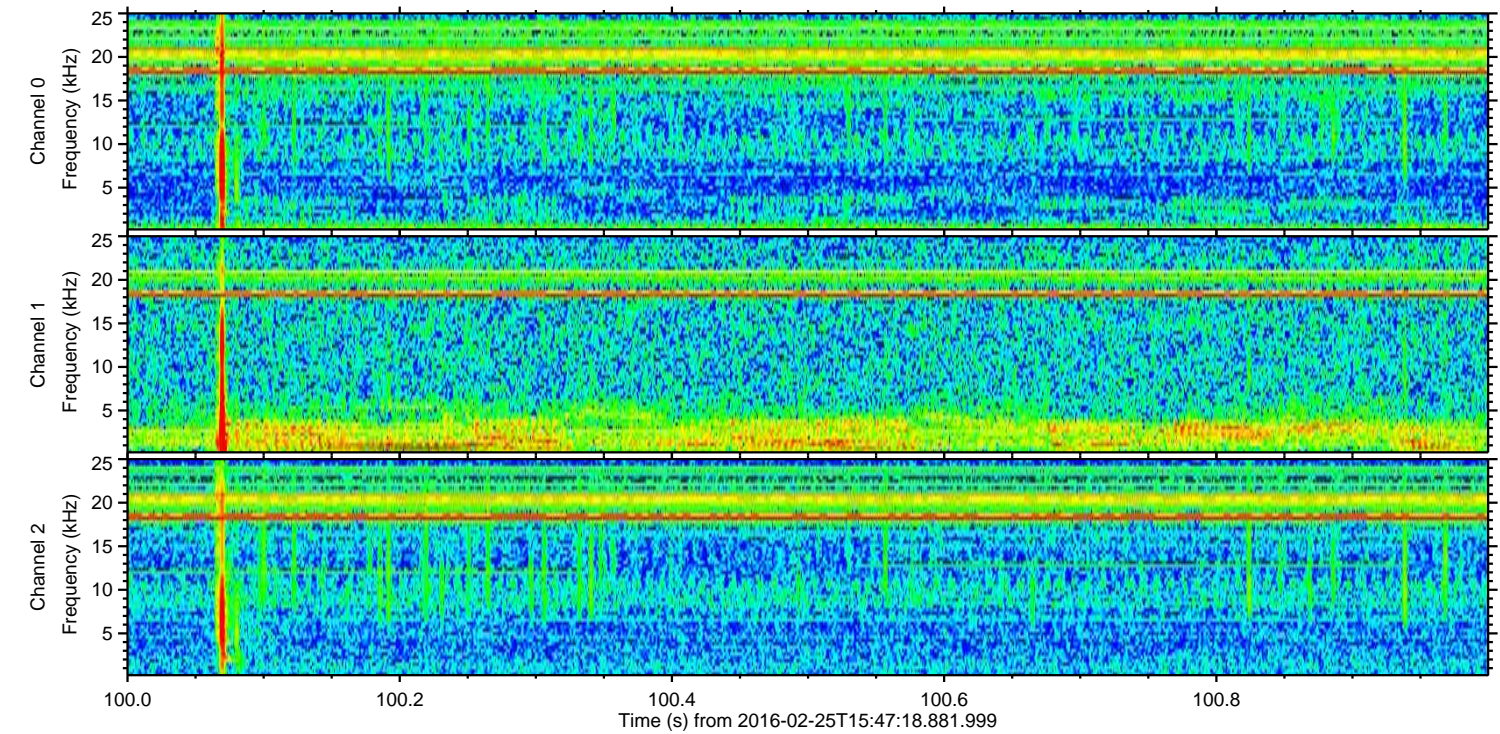
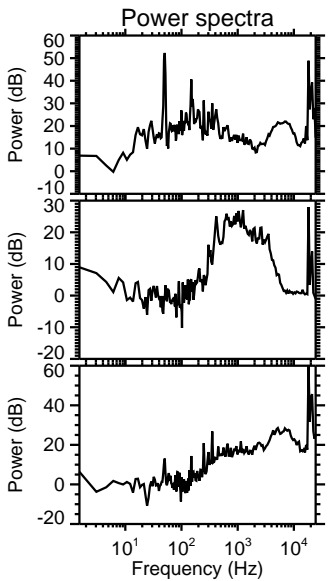
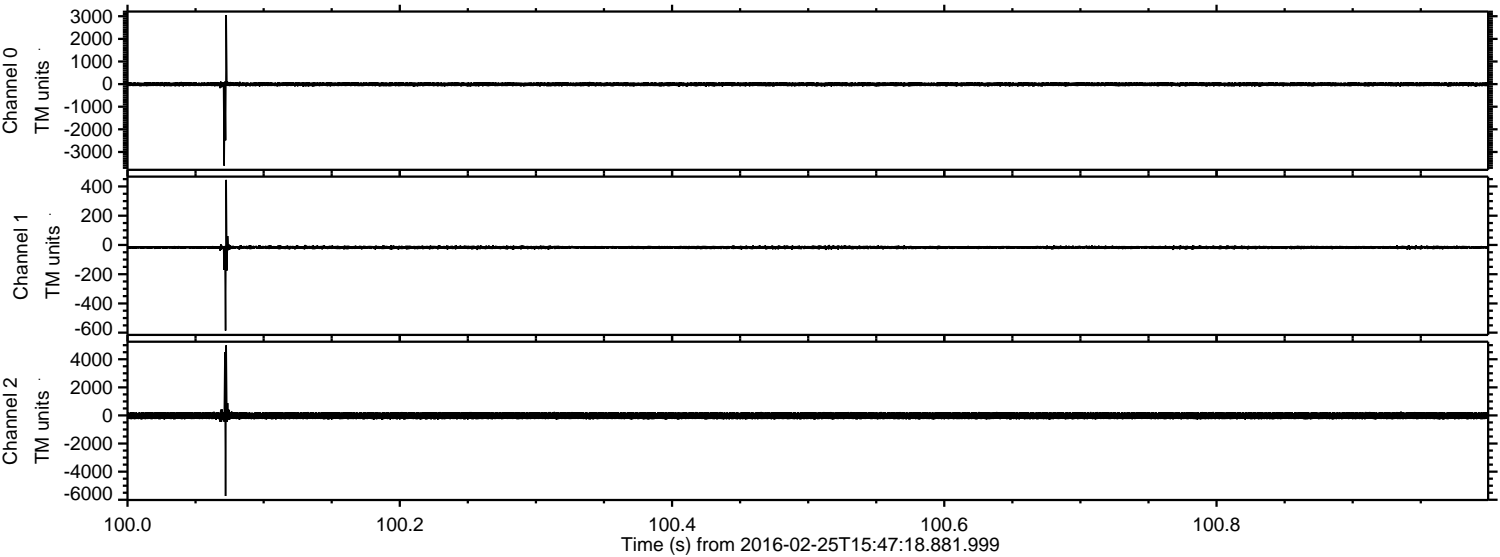

Channel 0
mn: -3610
mx: 3056
 μ : -8.2
 σ : 49.7

Channel 1
mn: -586
mx: 445
 μ : -16.6
 σ : 10.1

Channel 2
mn: -5732
mx: 4999
 μ : -18.8
 σ : 147.1

Processed Sat Apr 16 16:36:09 2016 by ELM ver.2012-10-06 from 001__elm20160225_154717__dat00.bin

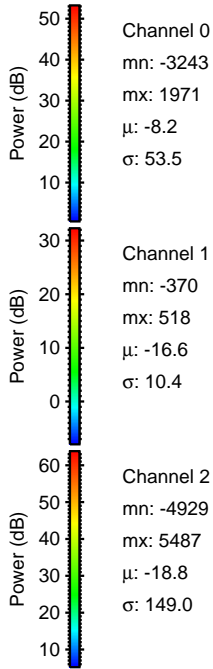
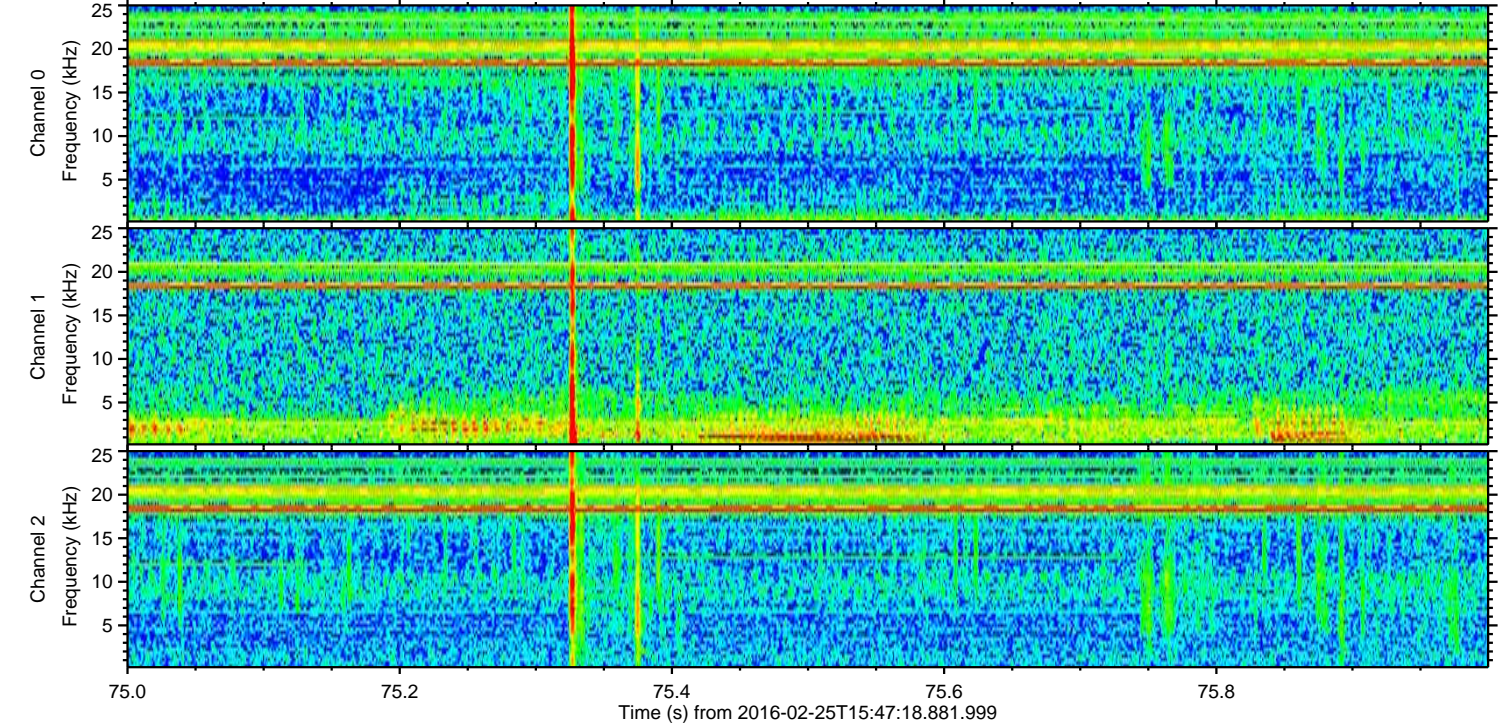
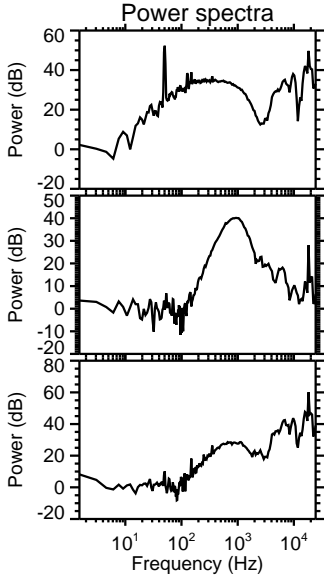
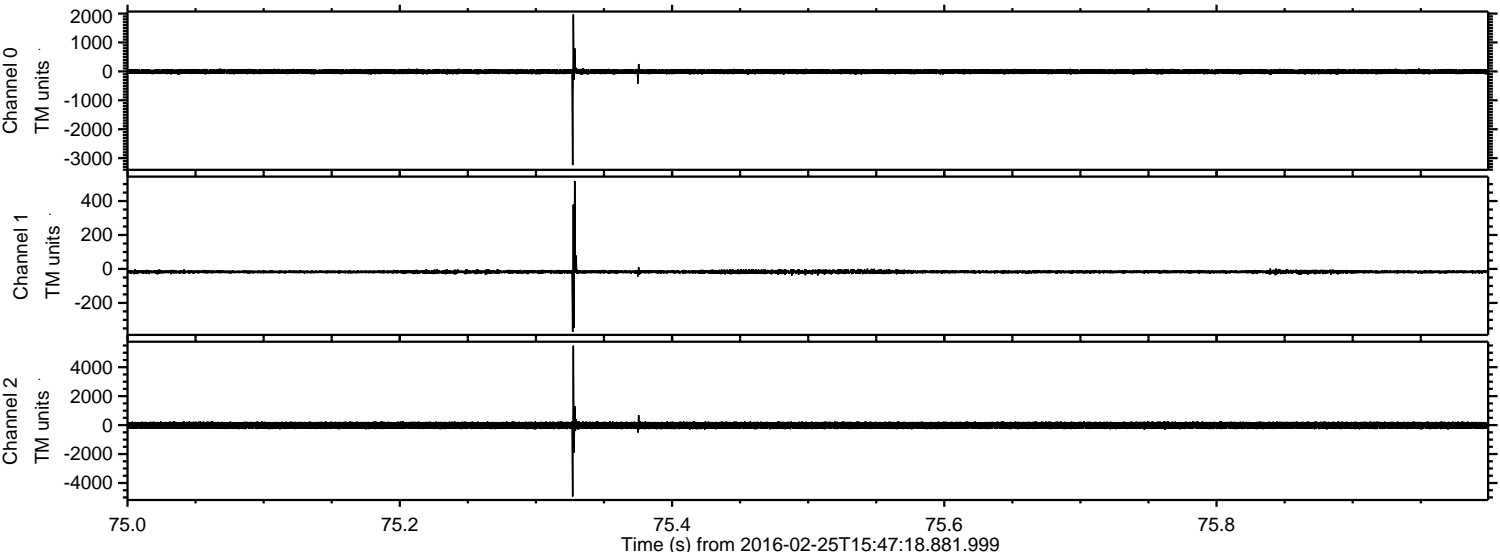

Channel 0
mn: -3243
mx: 1971
 μ : -8.2
 σ : 53.5

Channel 1
mn: -370
mx: 518
 μ : -16.6
 σ : 10.4

Channel 2
mn: -4929
mx: 5487
 μ : -18.8
 σ : 149.0

Processed Sat Apr 16 16:36:10 2016 by ELM ver.2012-10-06 from 001__elm20160225_154717__dat00.bin

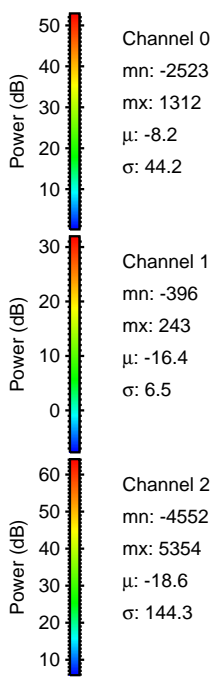
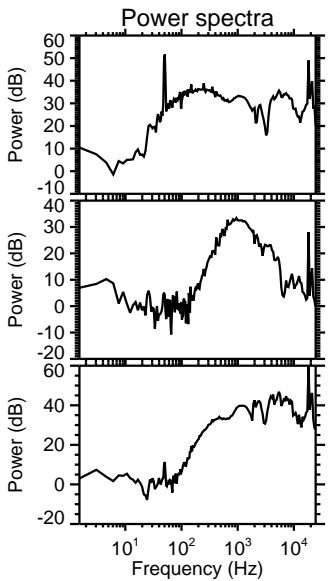
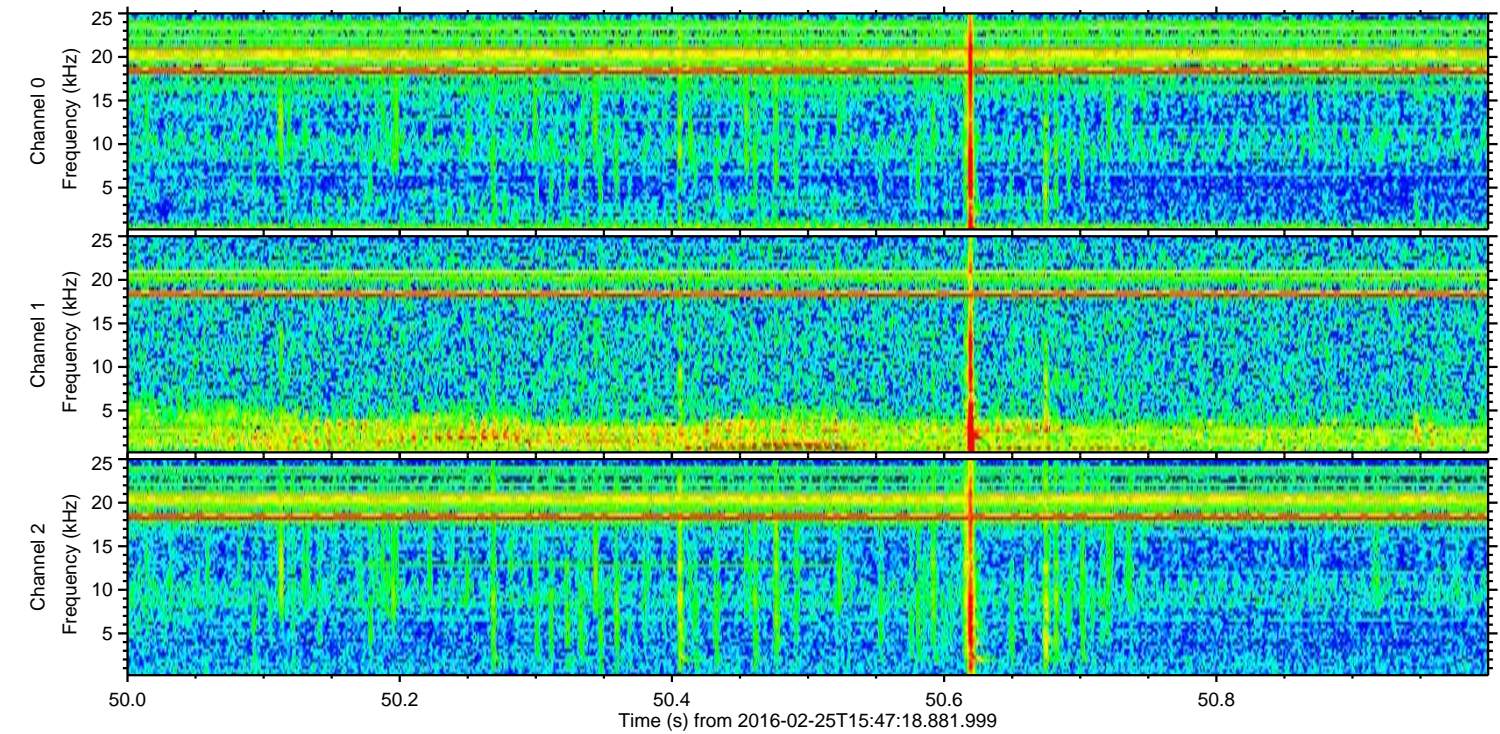
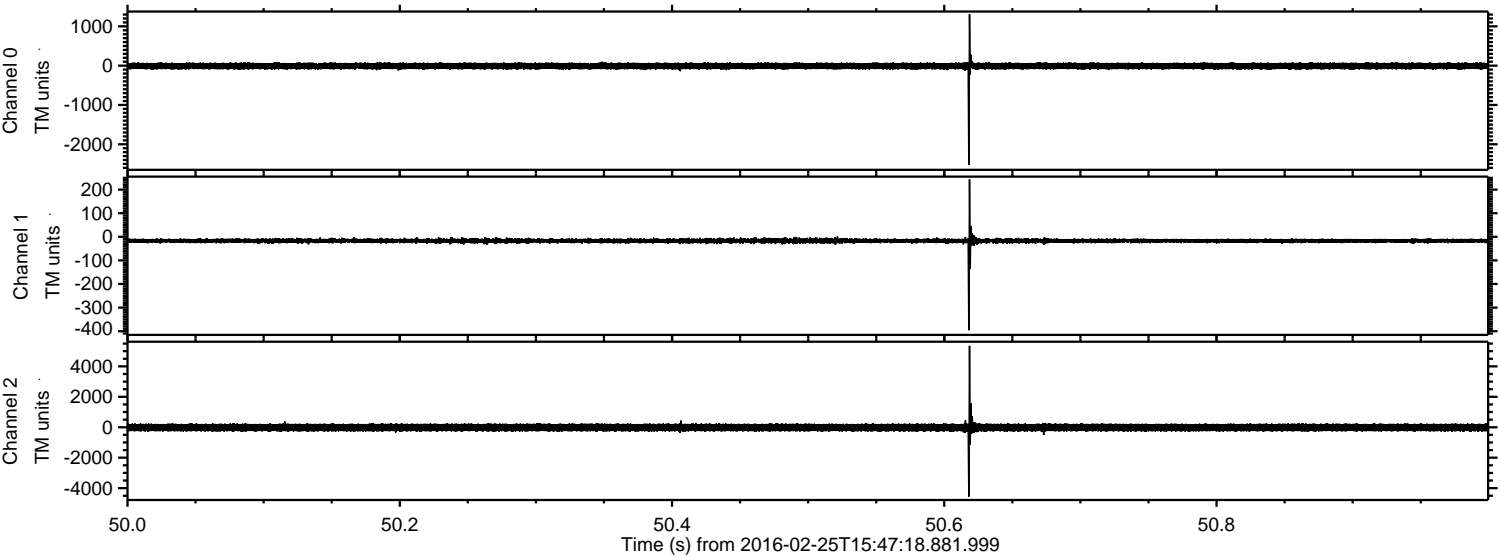

ELMAVAN 3D WAVEFORMS (Measured data sampled at 50 kHz) 51000 packets of 144 samples from 2016-02-25T15:47:18.881.999. Part 11/147

Processed Sat Apr 16 16:36:11 2016 by ELM ver.2012-10-06 from 001__elm20160225_154717__dat00.bin

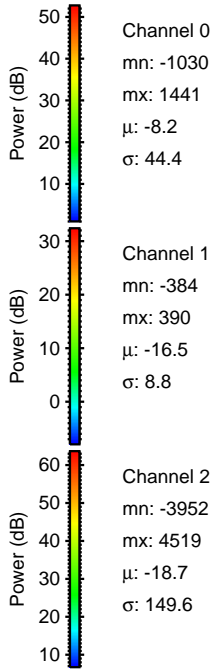
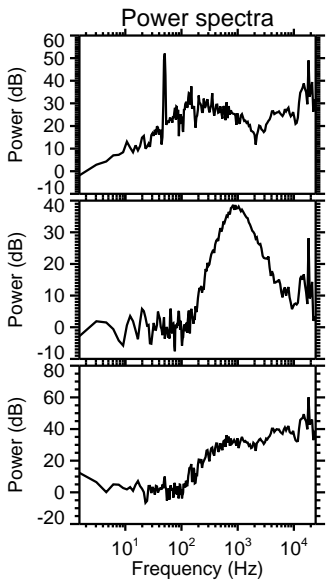
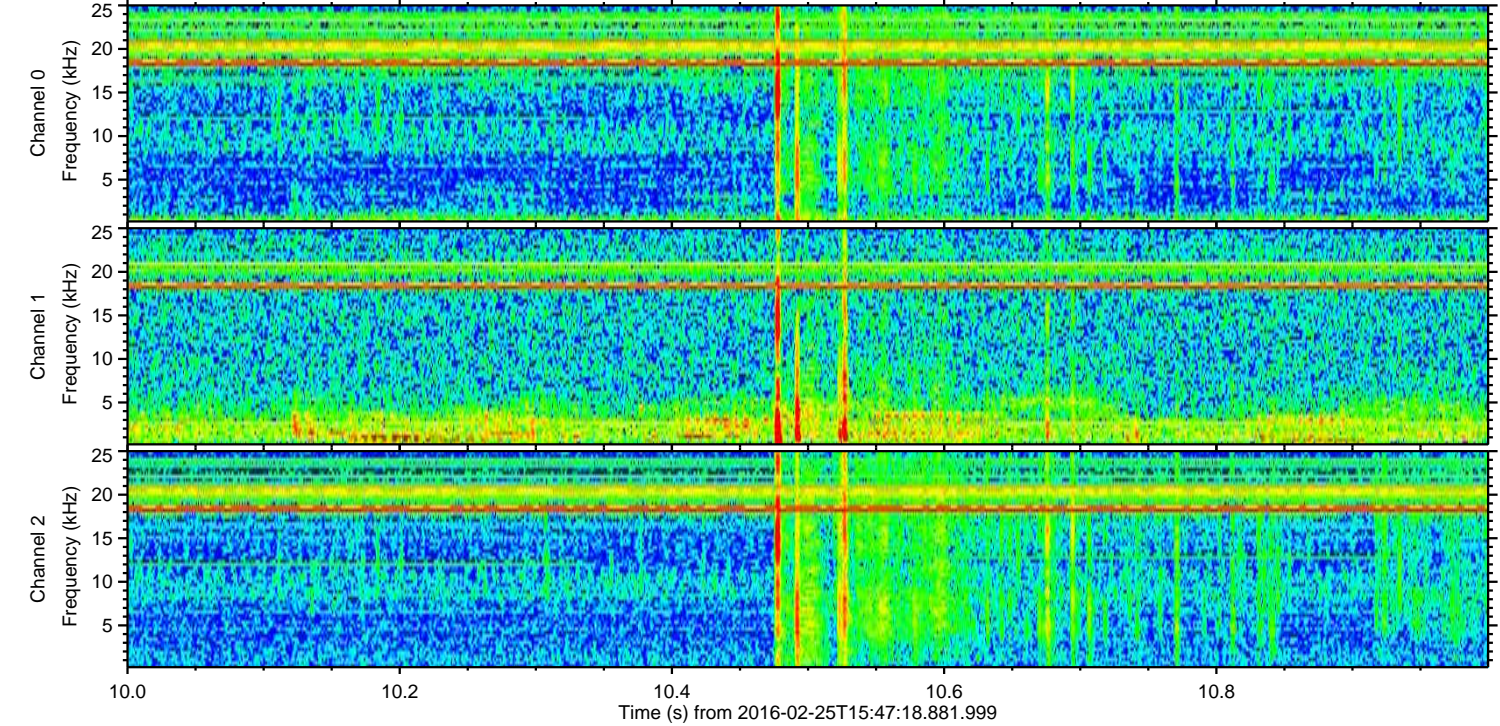
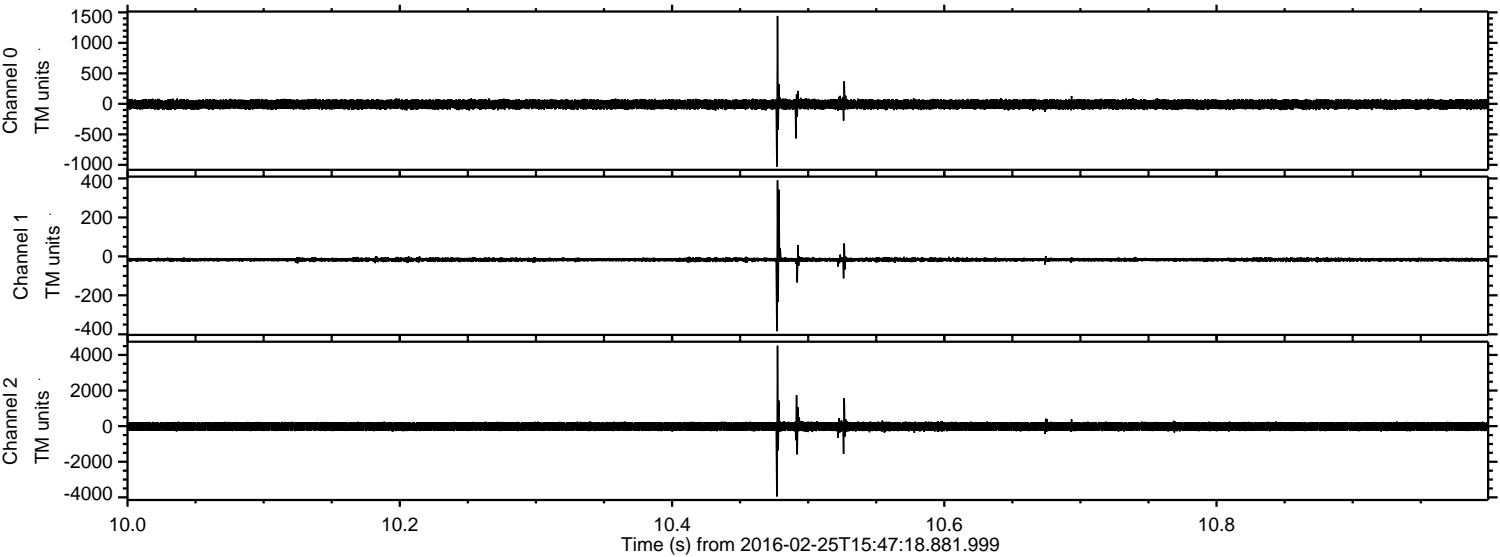

ELMAVAN 3D WAVEFORMS (Measured data sampled at 50 kHz) 51000 packets of 144 samples from 2016-02-25T15:47:18.881.999. Part 146/147

Processed Sat Apr 16 16:36:12 2016 by ELM ver.2012-10-06 from 001__elm20160225_154717__dat00.bin

