

ELMAVAN 3D WAVEFORMS (Measured data sampled at 50 kHz) 51000 packets of 144 samples from 2016-02-25T09:52:03.299.000.

Processed Sat Apr 16 15:22:21 2016 by ELM ver.2012-10-06 from 001__elm20160225_095202__dat00.bin

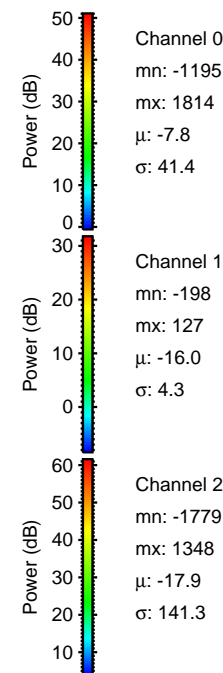

Processed Sat Apr 16 15:22:33 2016 by ELM ver.2012-10-06 from 001__elm20160225_095202__dat00.bin

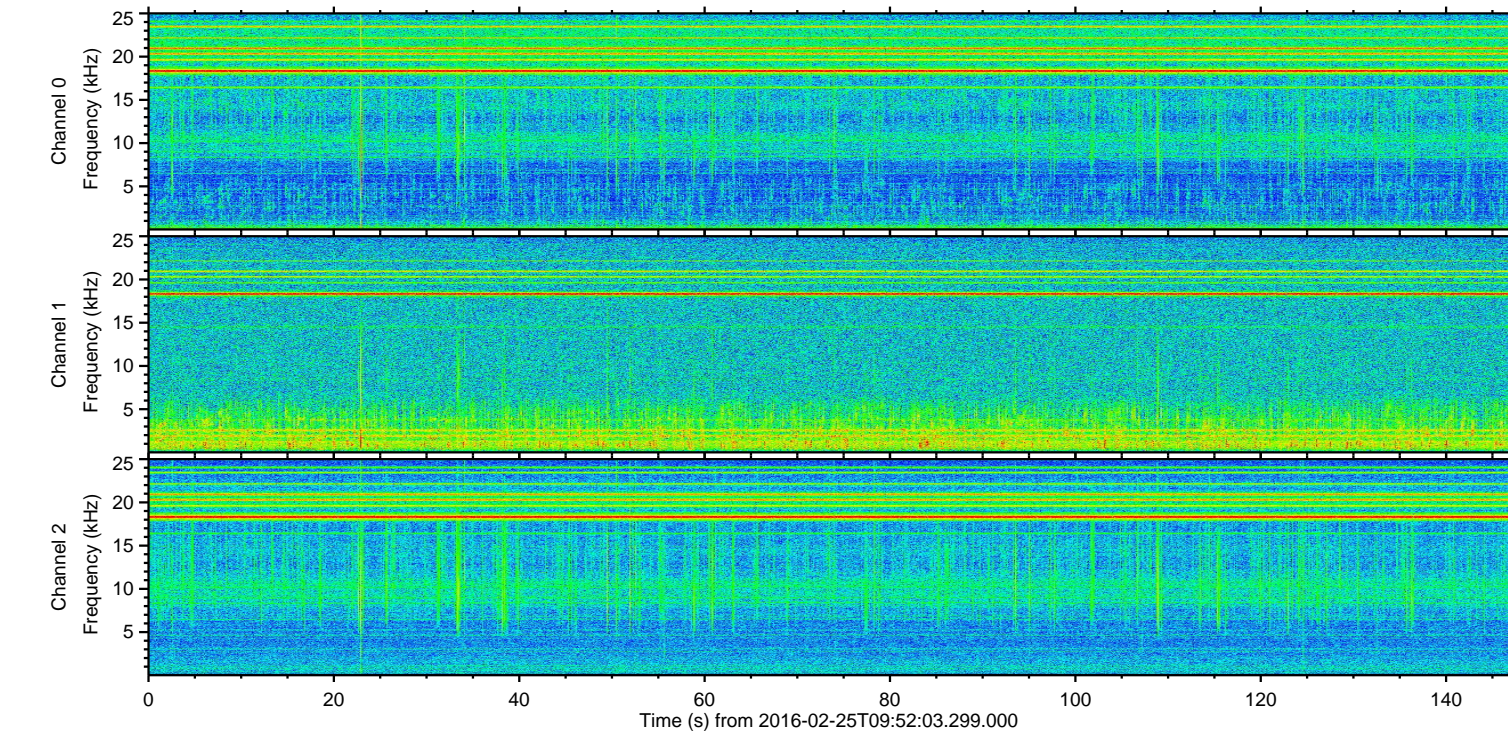
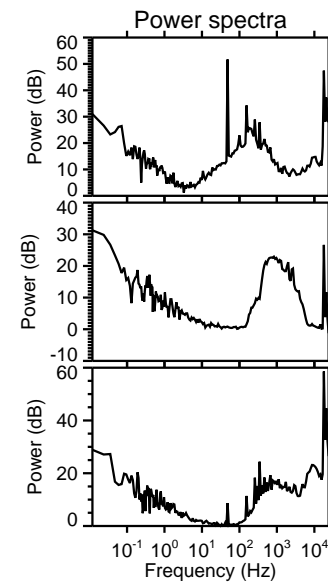
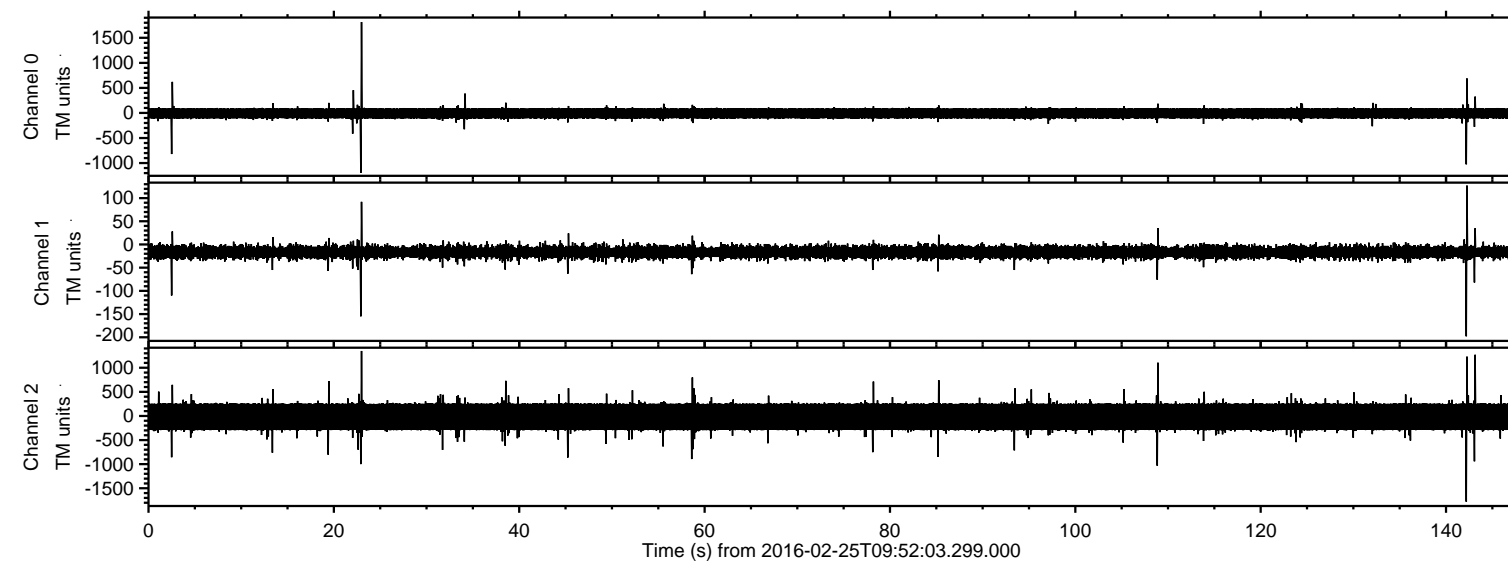
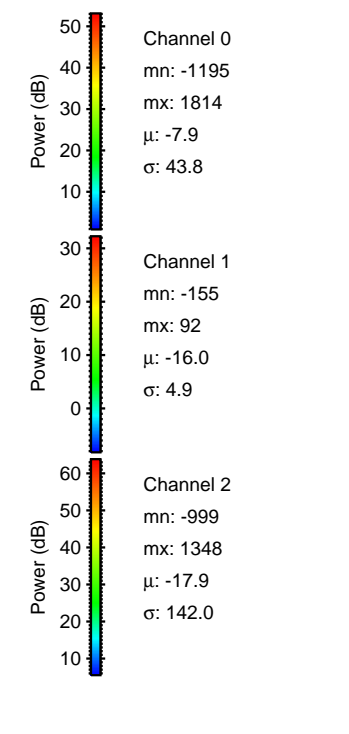
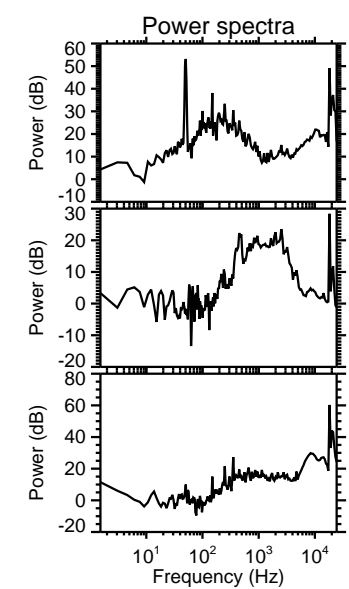
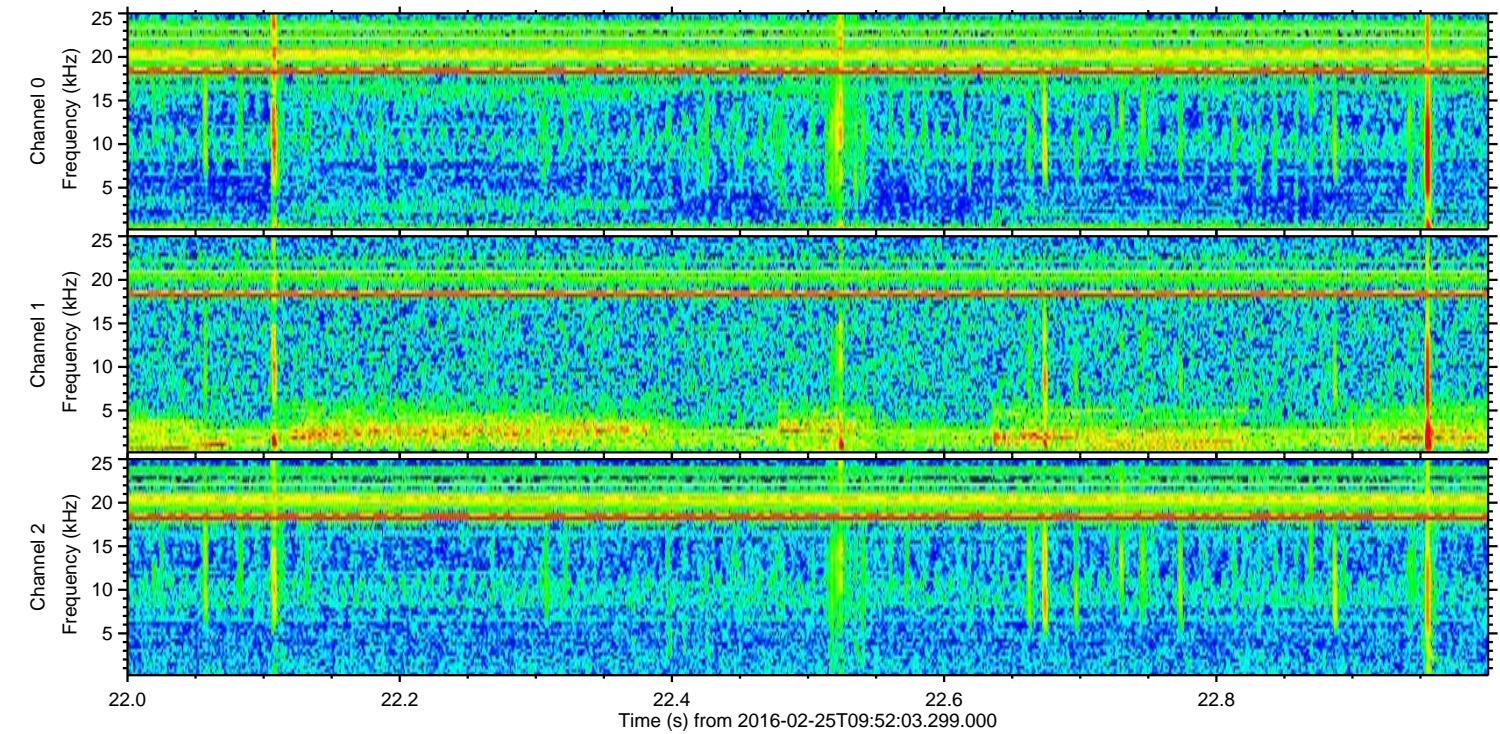
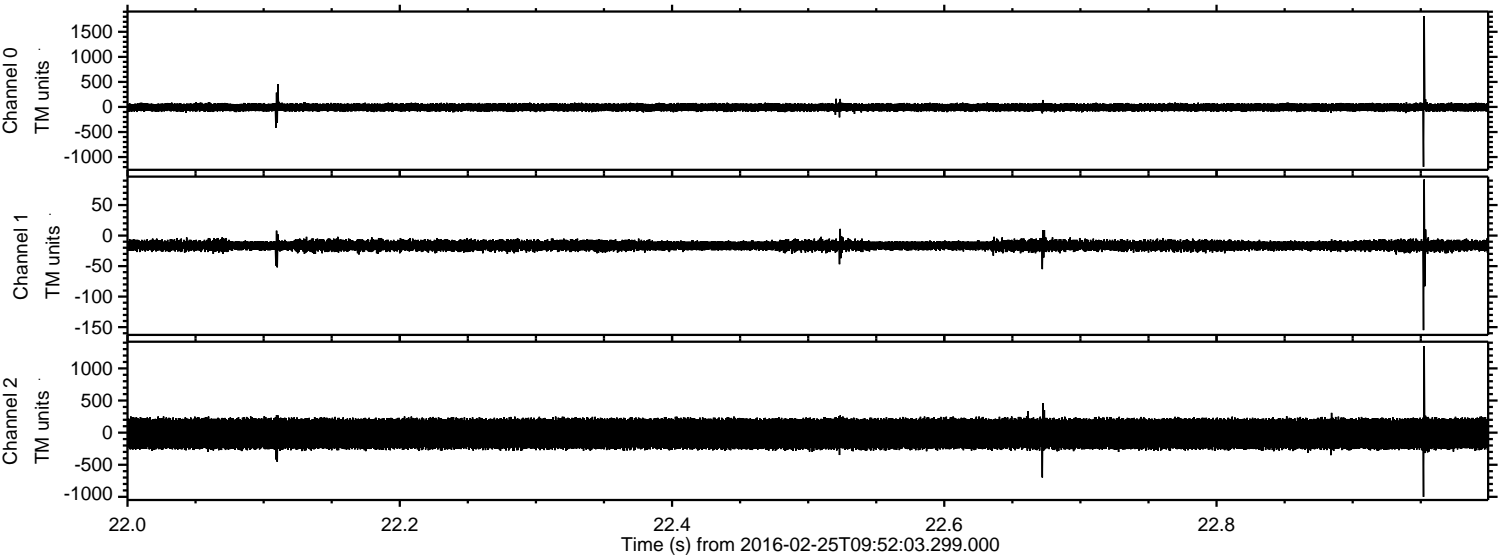

ELMAVAN 3D WAVEFORMS (Measured data sampled at 50 kHz) 51000 packets of 144 samples from 2016-02-25T09:52:03.299.000. Part 143/147

Processed Sat Apr 16 15:22:34 2016 by ELM ver.2012-10-06 from 001__elm20160225_095202__dat00.bin

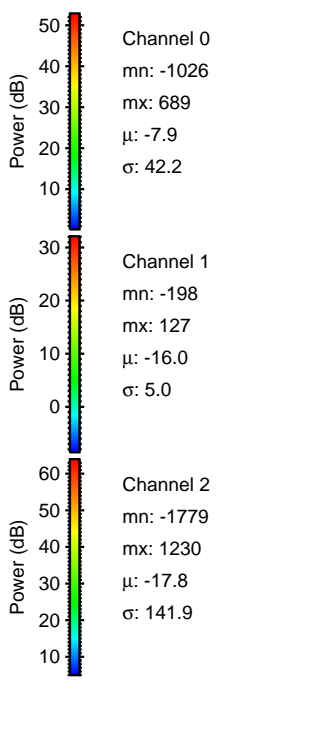
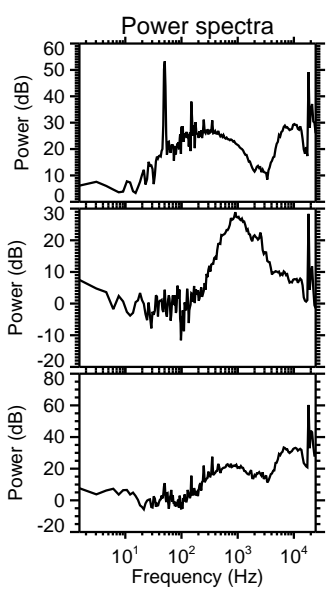
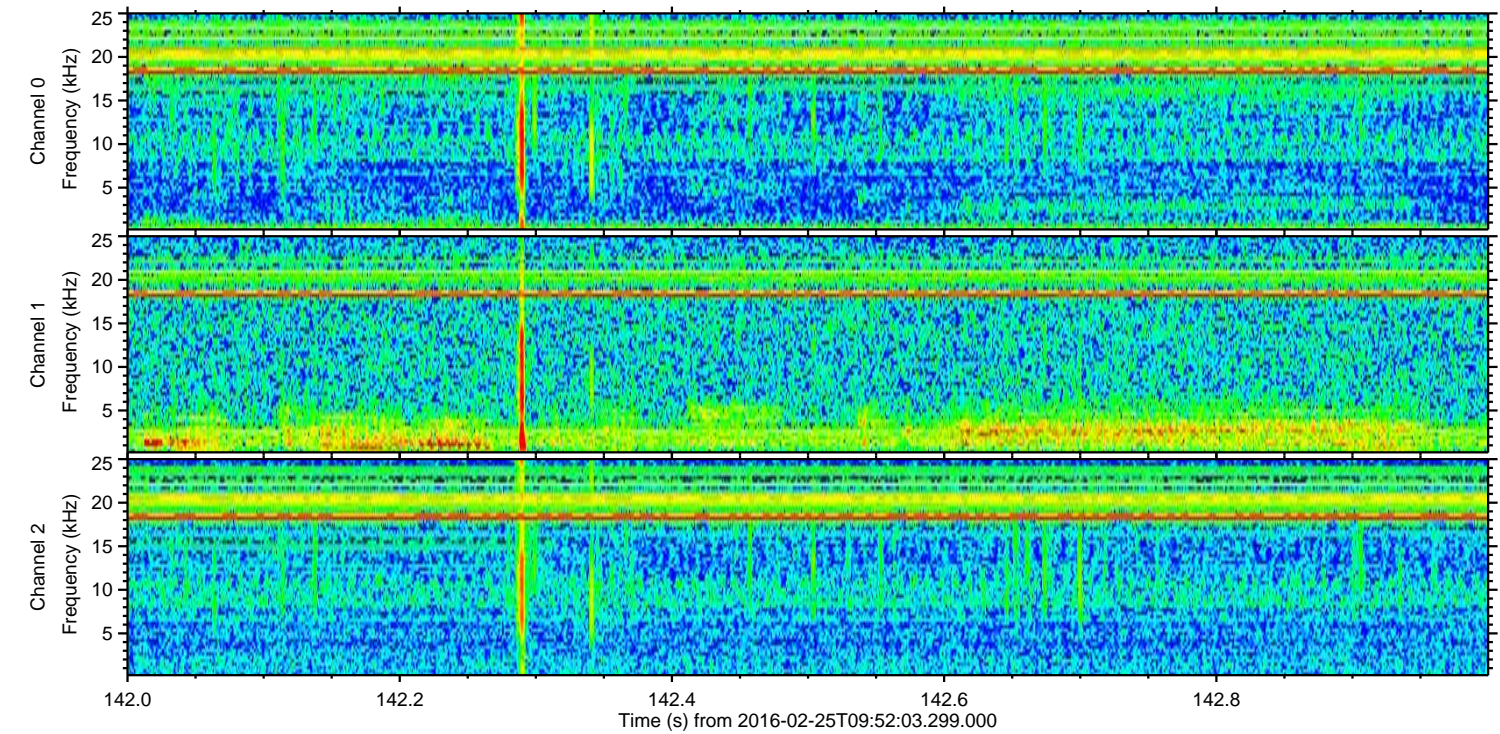
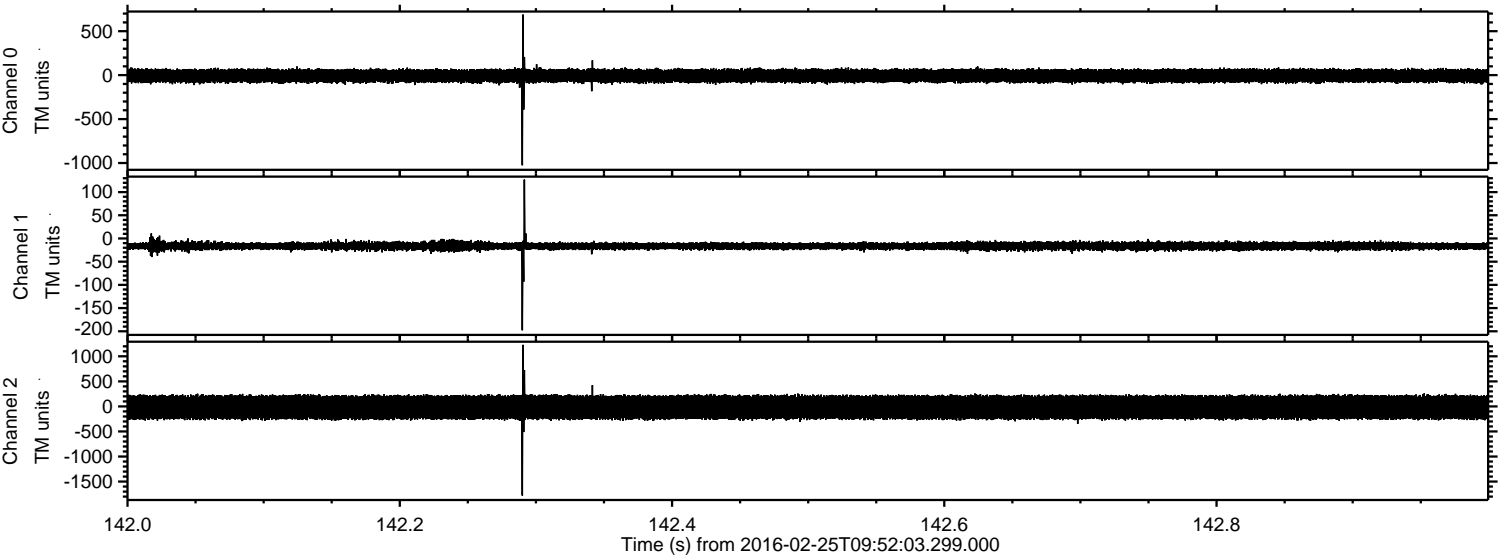

ELMAVAN 3D WAVEFORMS (Measured data sampled at 50 kHz) 51000 packets of 144 samples from 2016-02-25T09:52:03.299.000. Part 144/147

Processed Sat Apr 16 15:22:35 2016 by ELM ver.2012-10-06 from 001__elm20160225_095202__dat00.bin

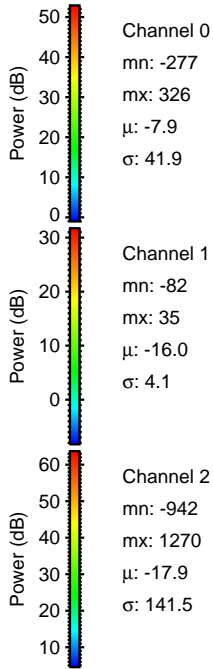
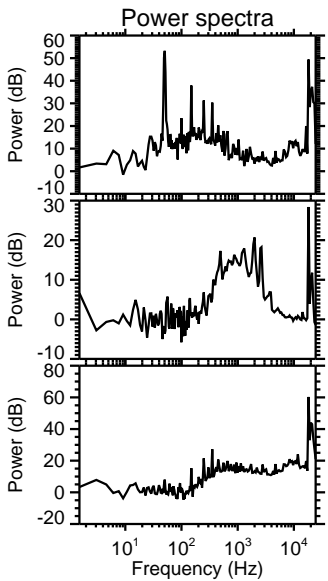
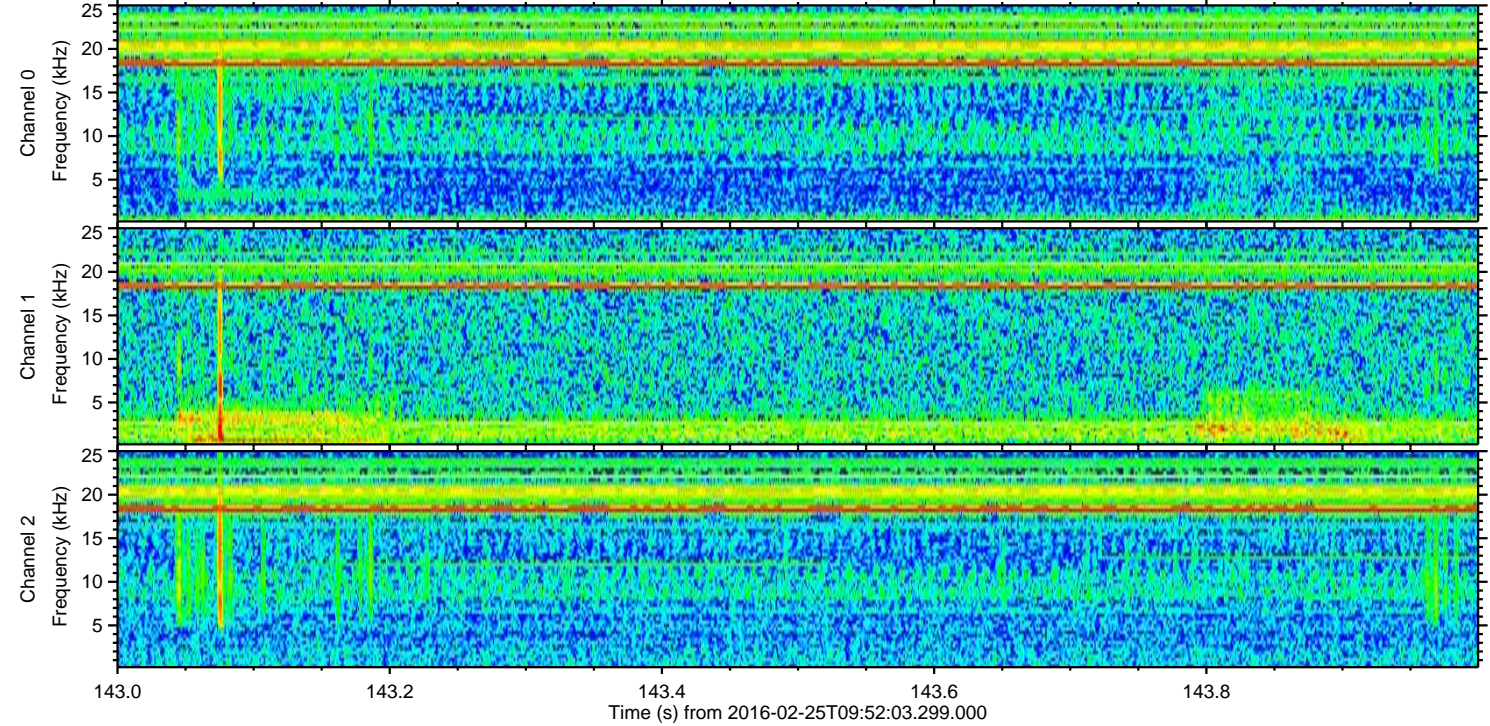
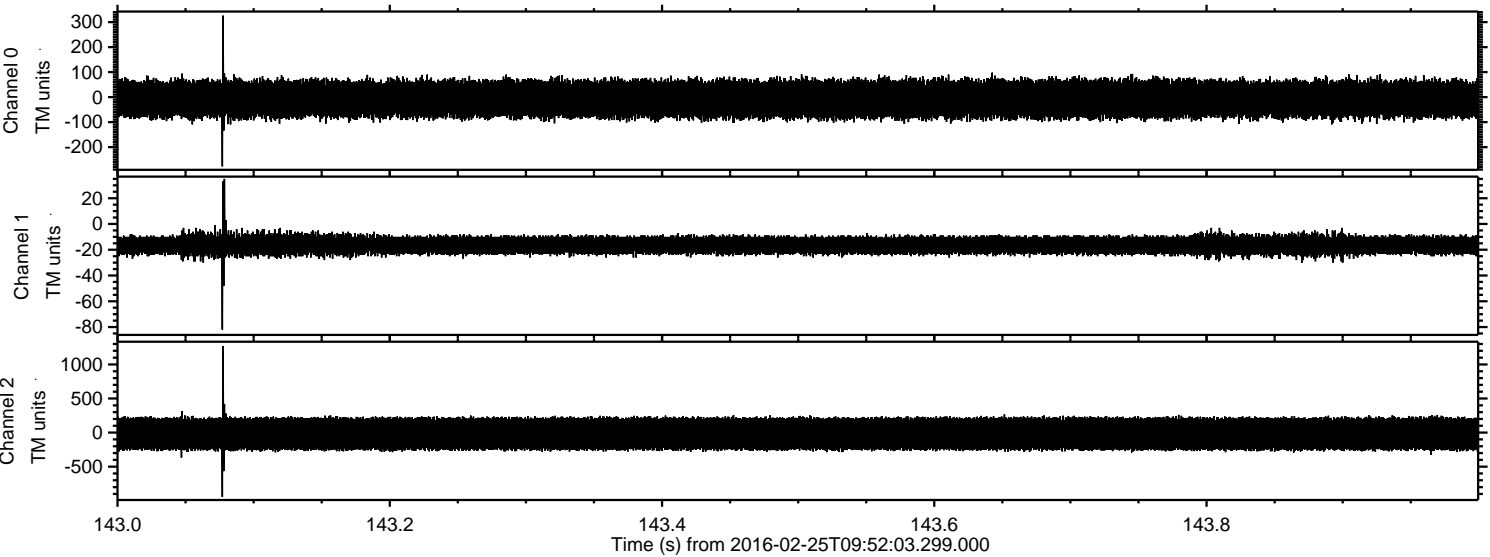

ELMAVAN 3D WAVEFORMS (Measured data sampled at 50 kHz) 51000 packets of 144 samples from 2016-02-25T09:52:03.299.000. Part 109/147

Processed Sat Apr 16 15:22:36 2016 by ELM ver.2012-10-06 from 001__elm20160225_095202__dat00.bin

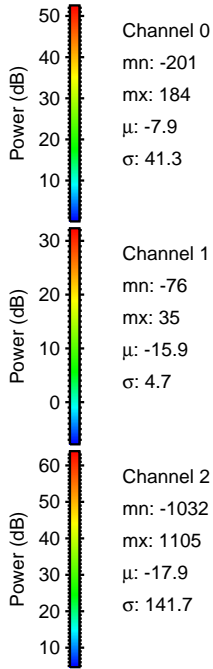
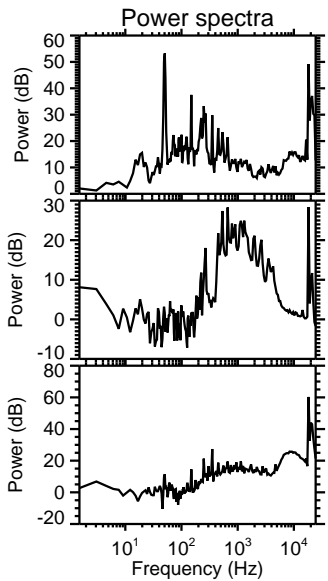
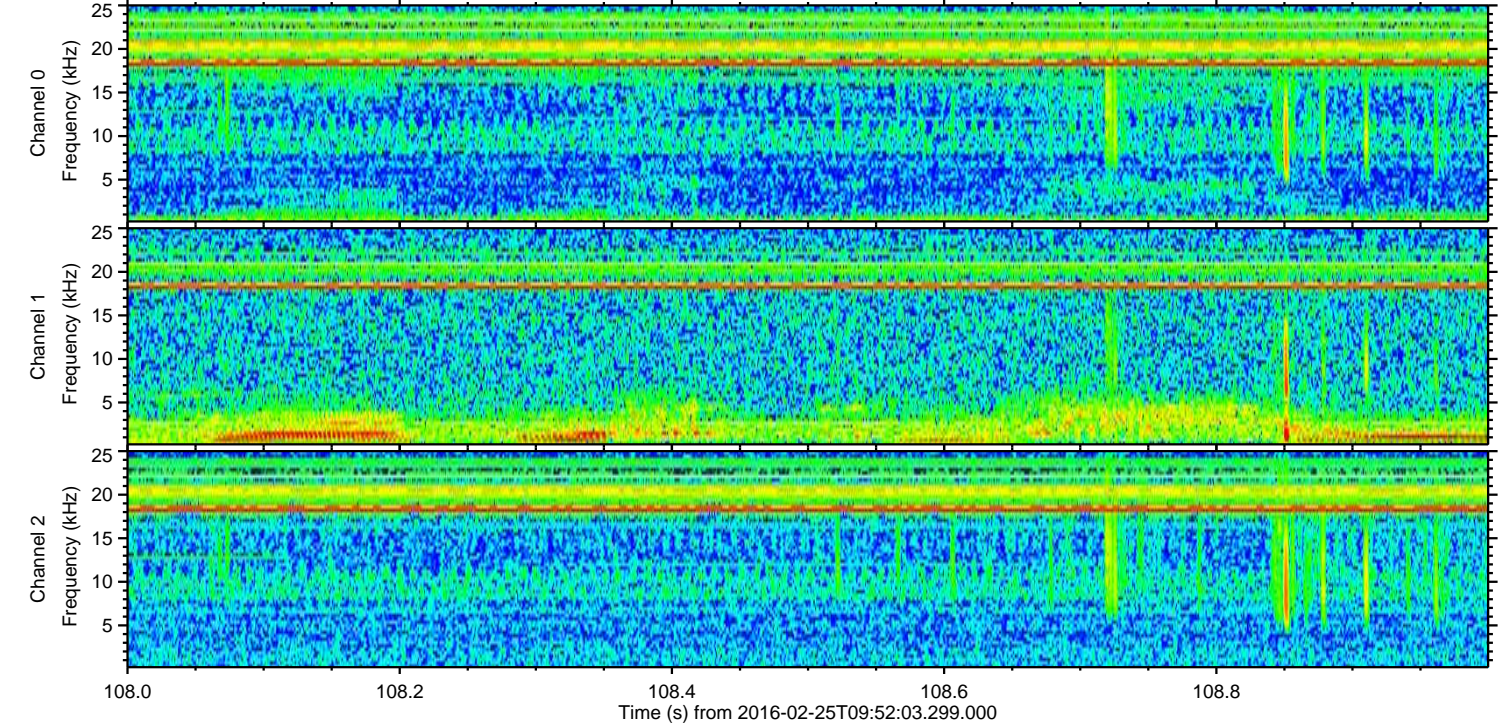
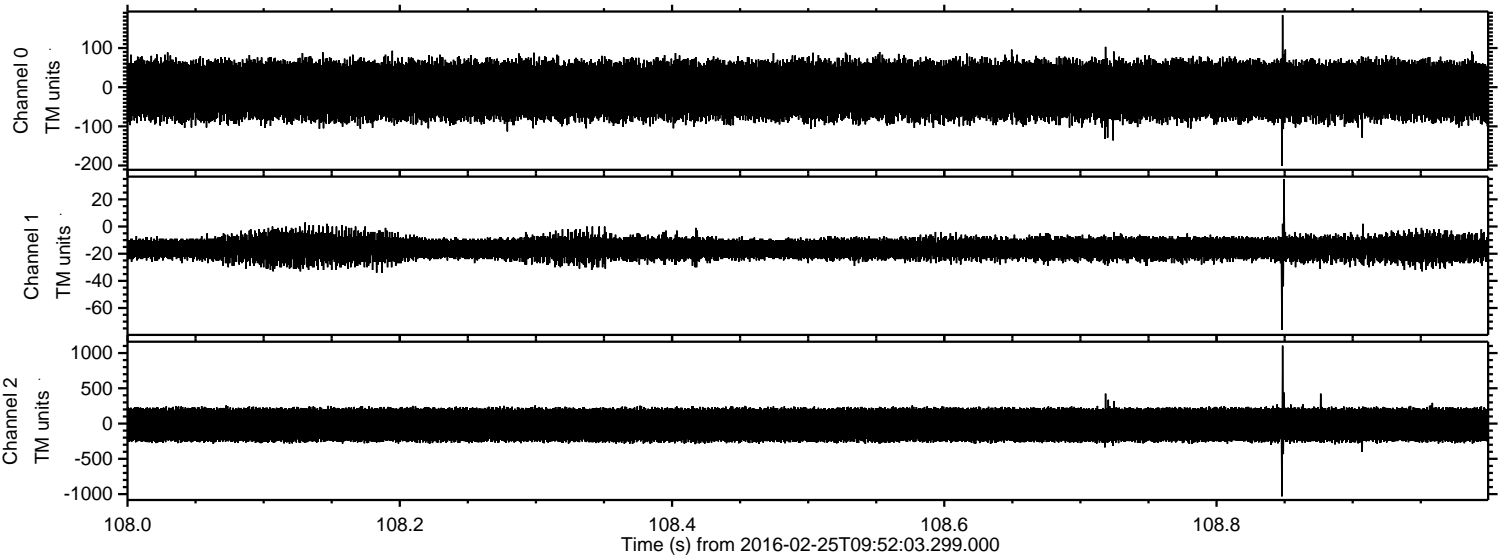

Channel 0
mn: -201
mx: 184
 μ : -7.9
 σ : 41.3

Channel 1
mn: -76
mx: 35
 μ : -15.9
 σ : 4.7

Channel 2
mn: -1032
mx: 1105
 μ : -17.9
 σ : 141.7

Processed Sat Apr 16 15:22:37 2016 by ELM ver.2012-10-06 from 001__elm20160225_095202__dat00.bin

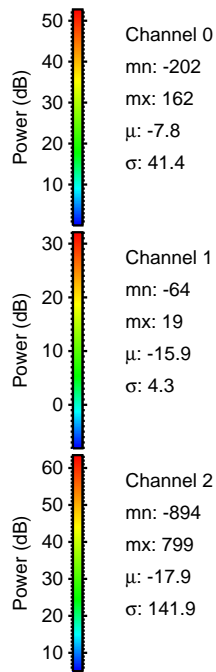
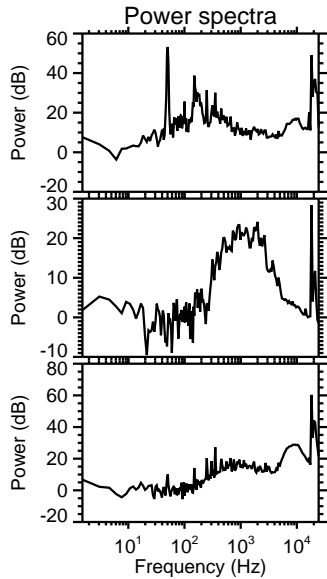
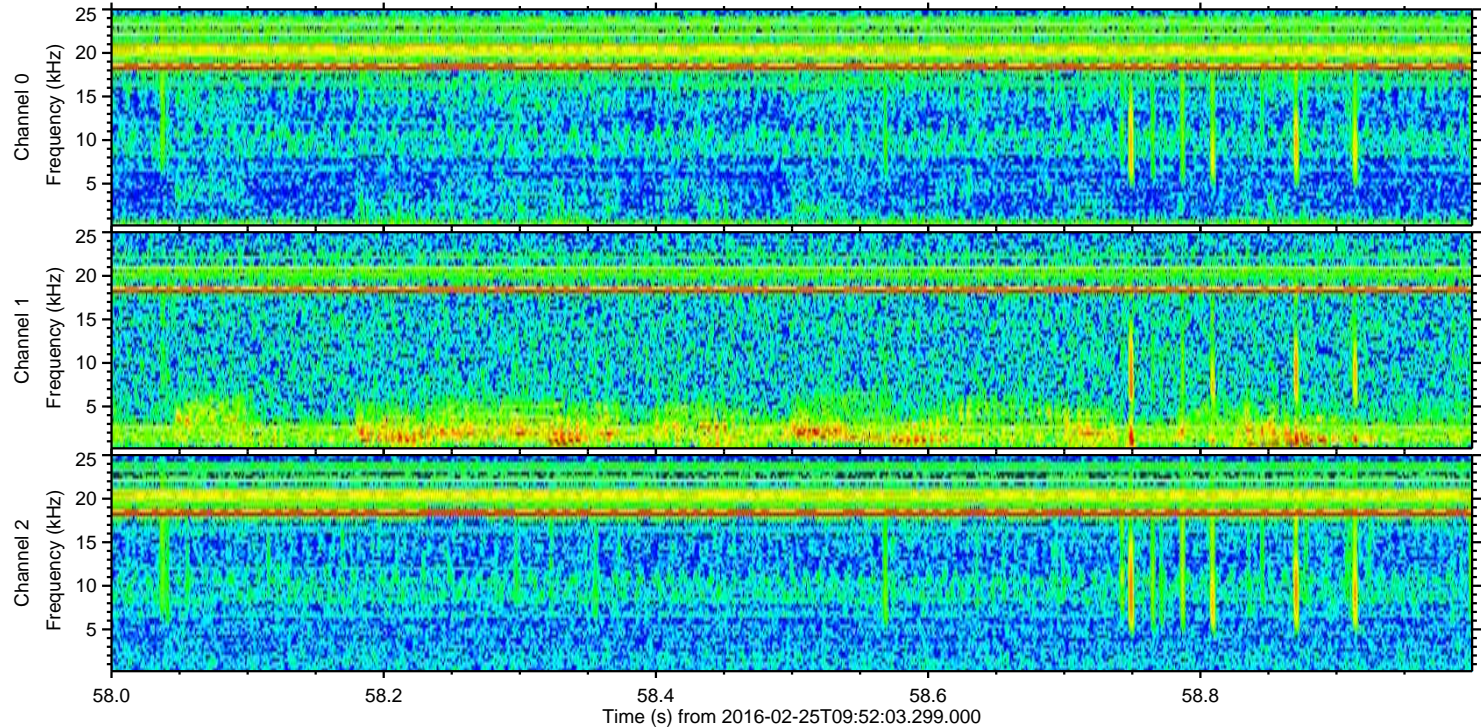
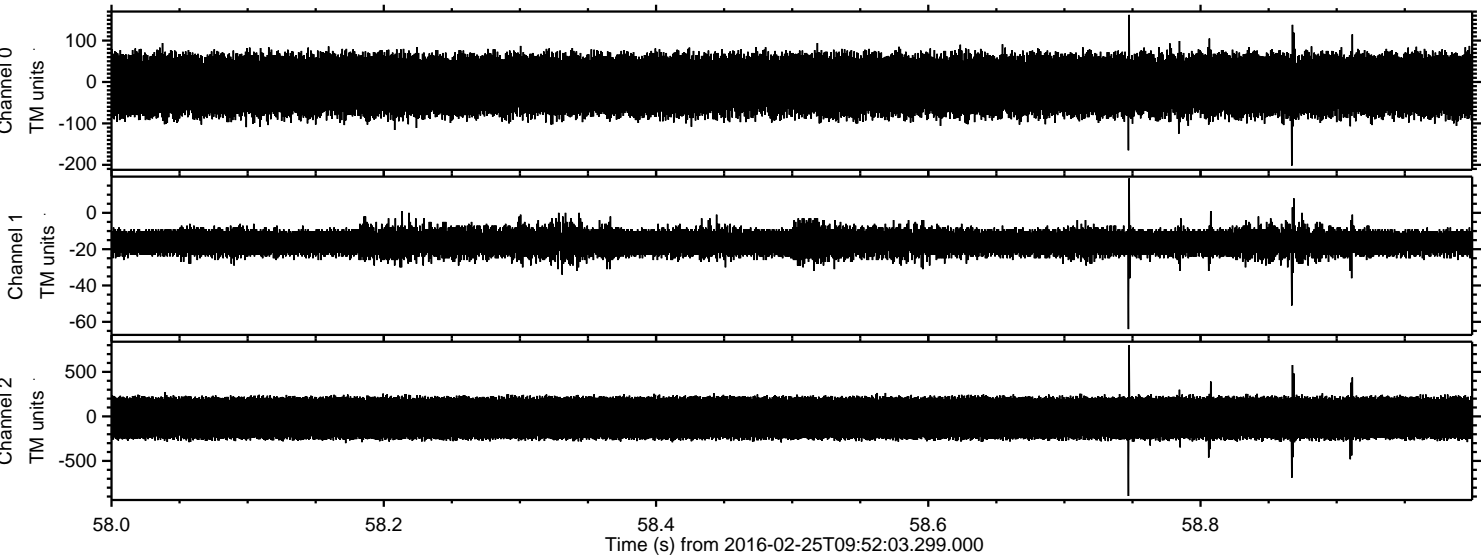

Processed Sat Apr 16 15:22:38 2016 by ELM ver.2012-10-06 from 001__elm20160225_095202__dat00.bin

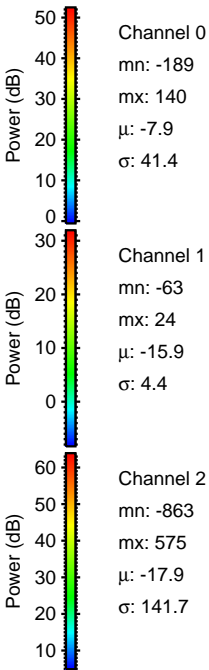
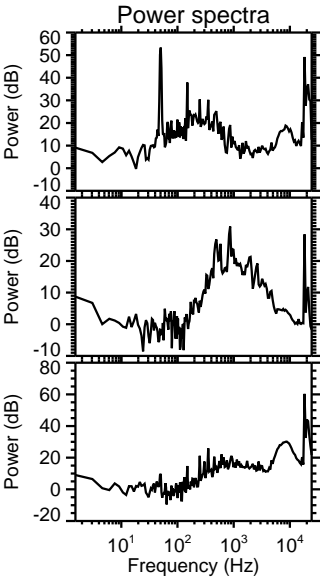
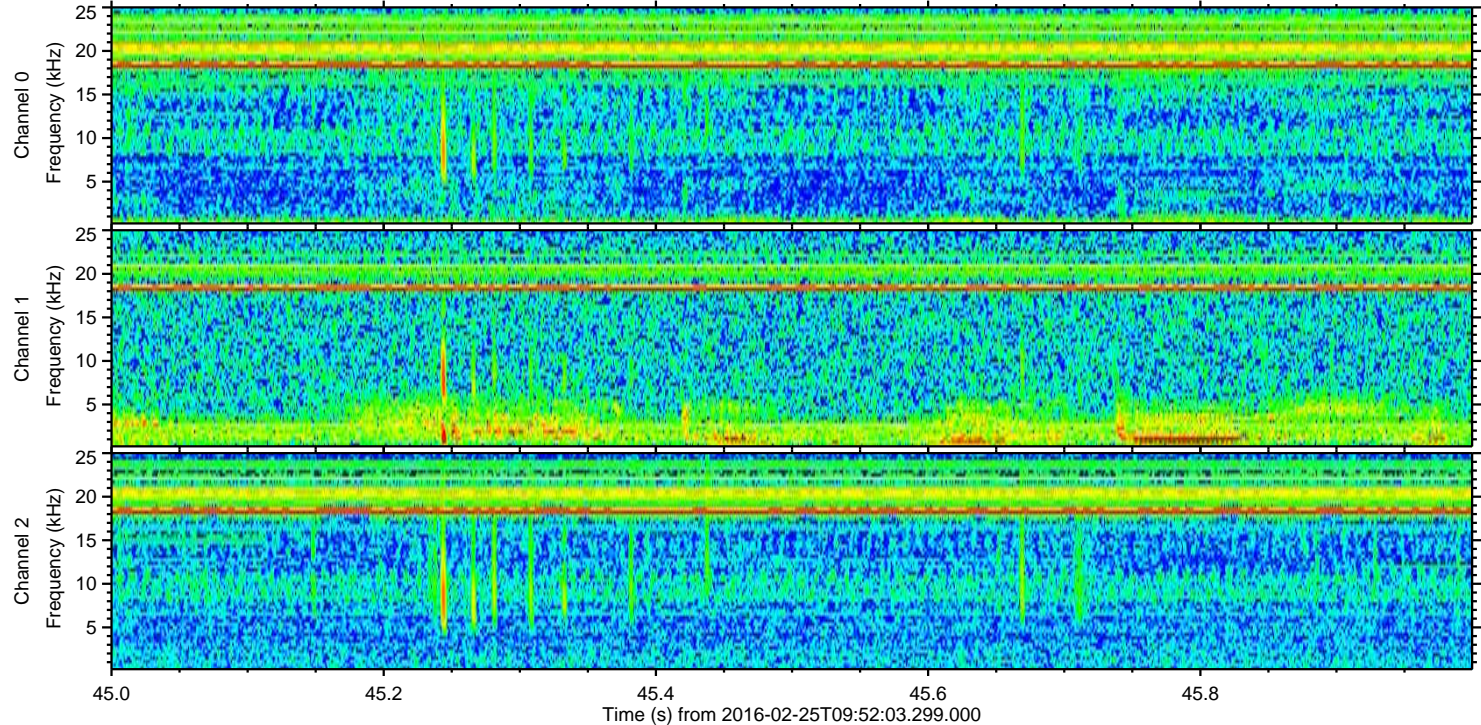
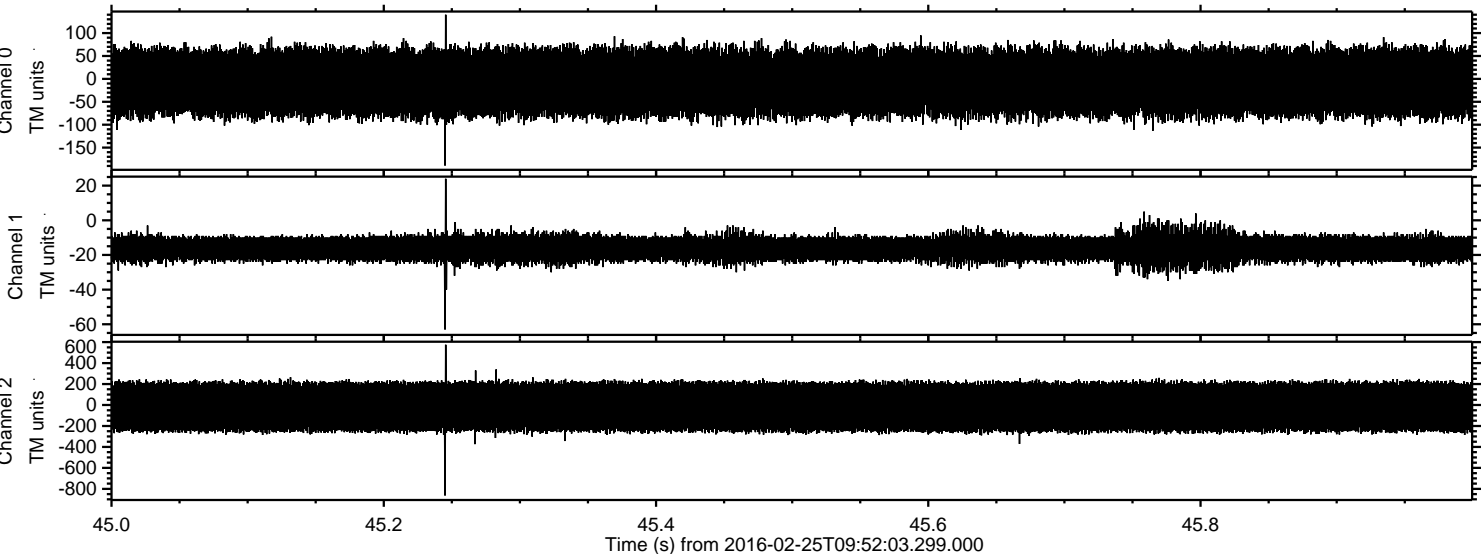

Processed Sat Apr 16 15:22:39 2016 by ELM ver.2012-10-06 from 001__elm20160225_095202__dat00.bin

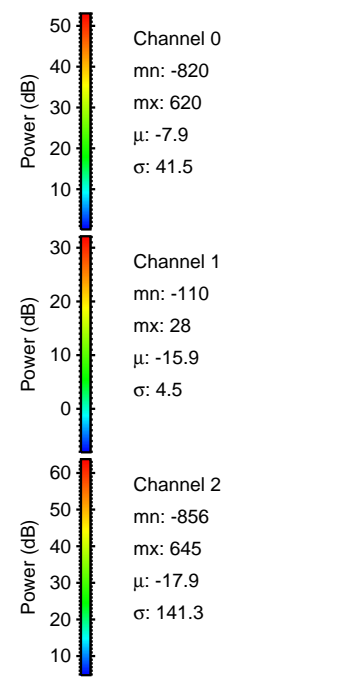
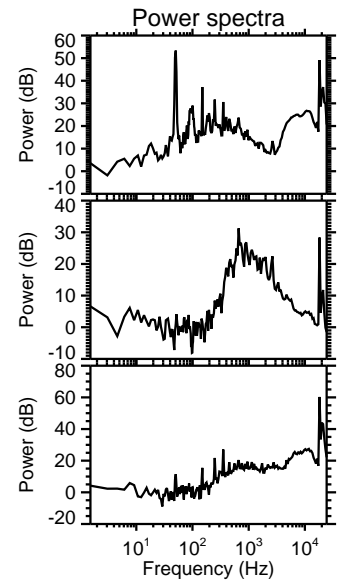
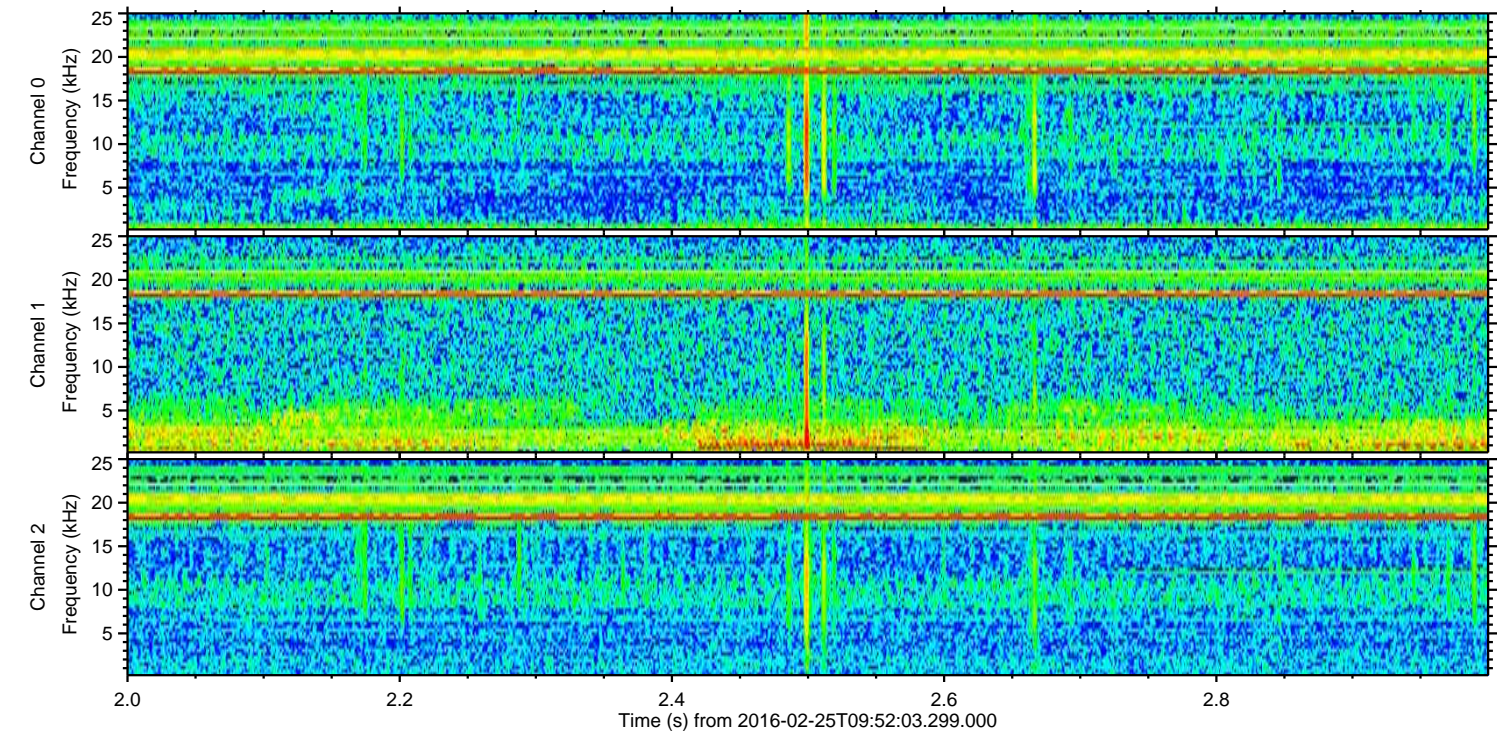
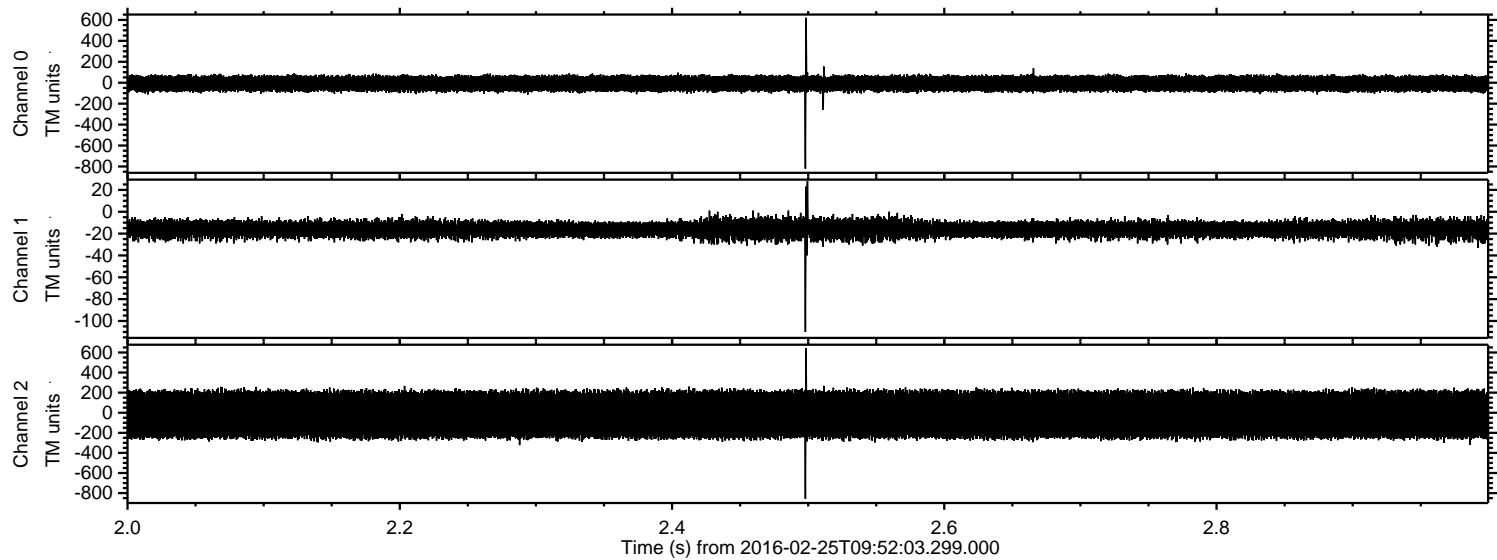

Processed Sat Apr 16 15:22:39 2016 by ELM ver.2012-10-06 from 001__elm20160225_095202__dat00.bin

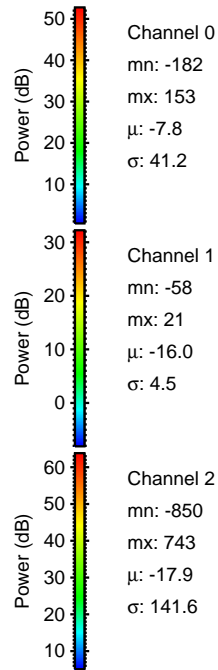
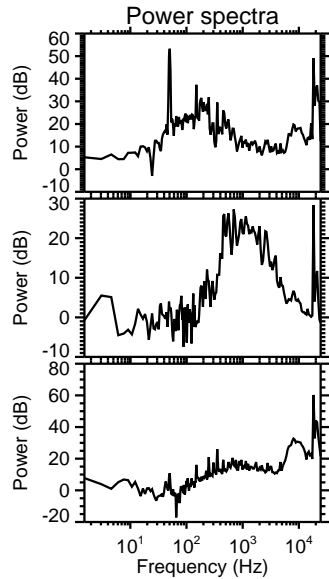
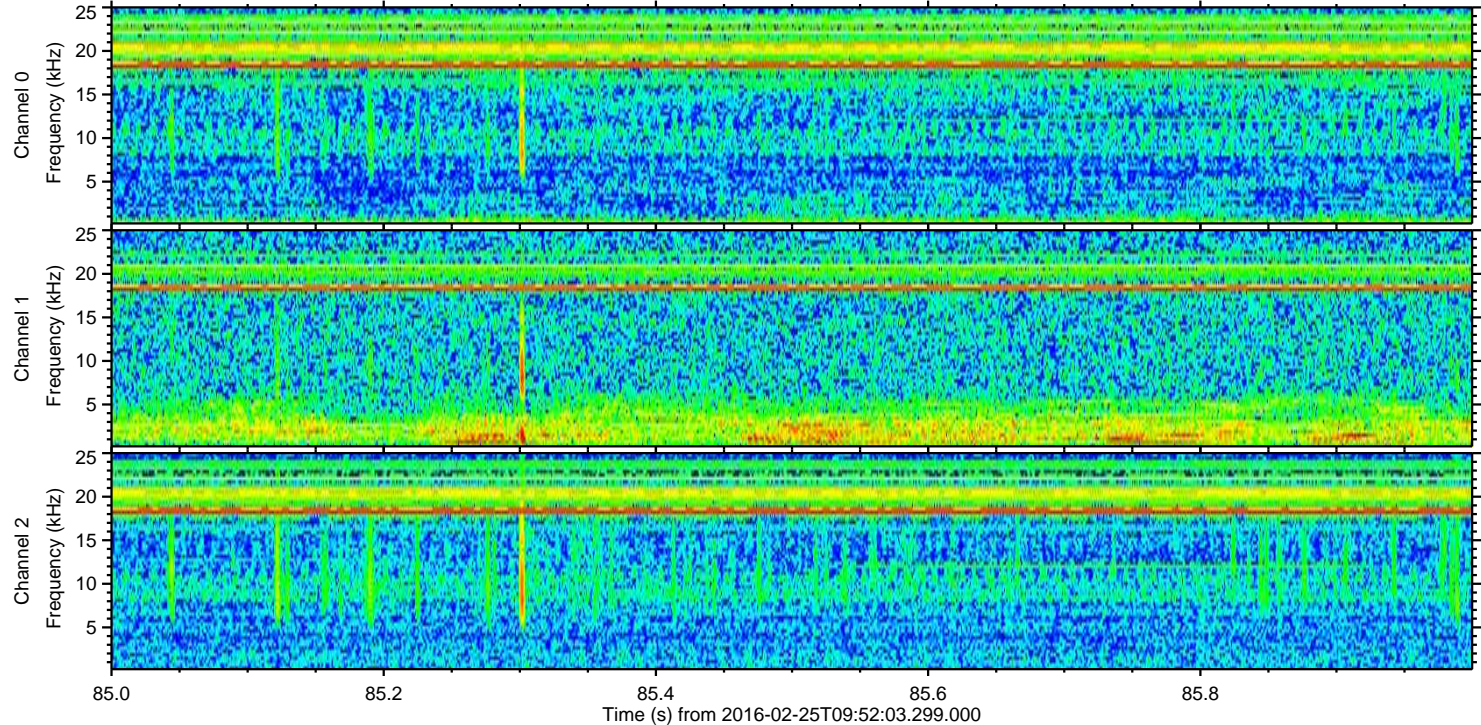
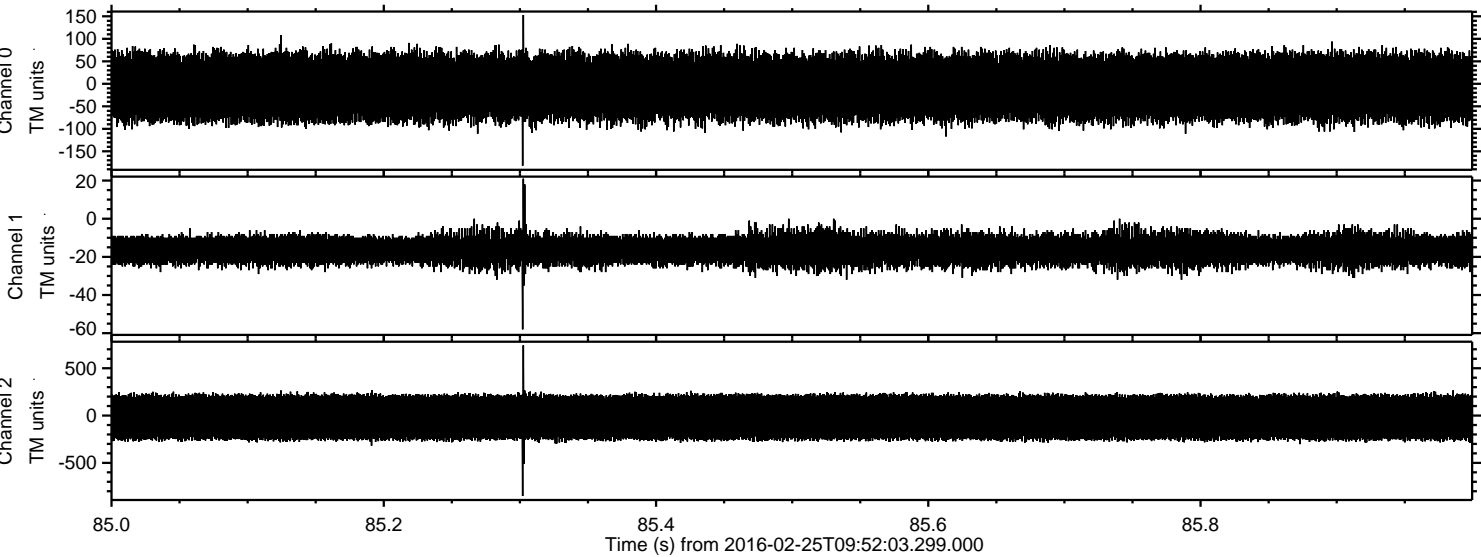

Processed Sat Apr 16 15:22:40 2016 by ELM ver.2012-10-06 from 001__elm20160225_095202__dat00.bin

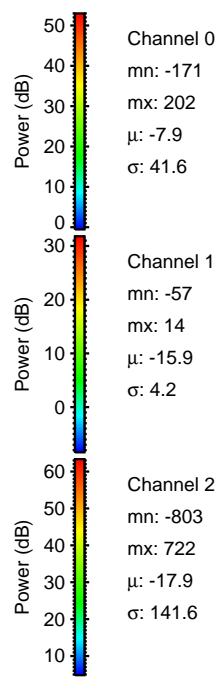
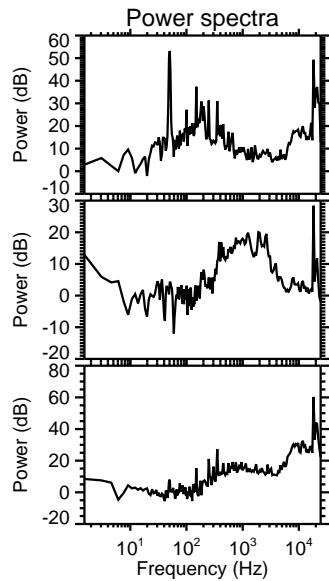
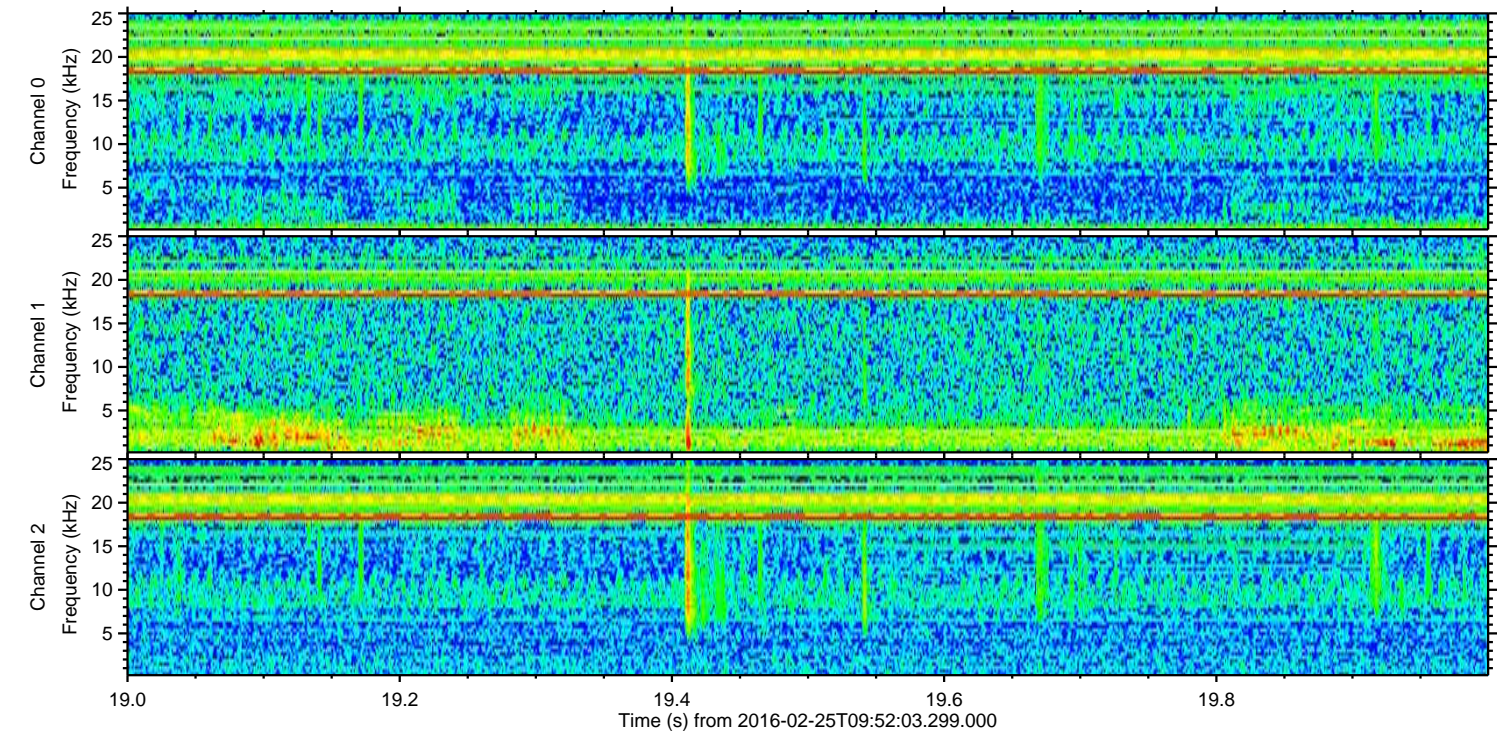
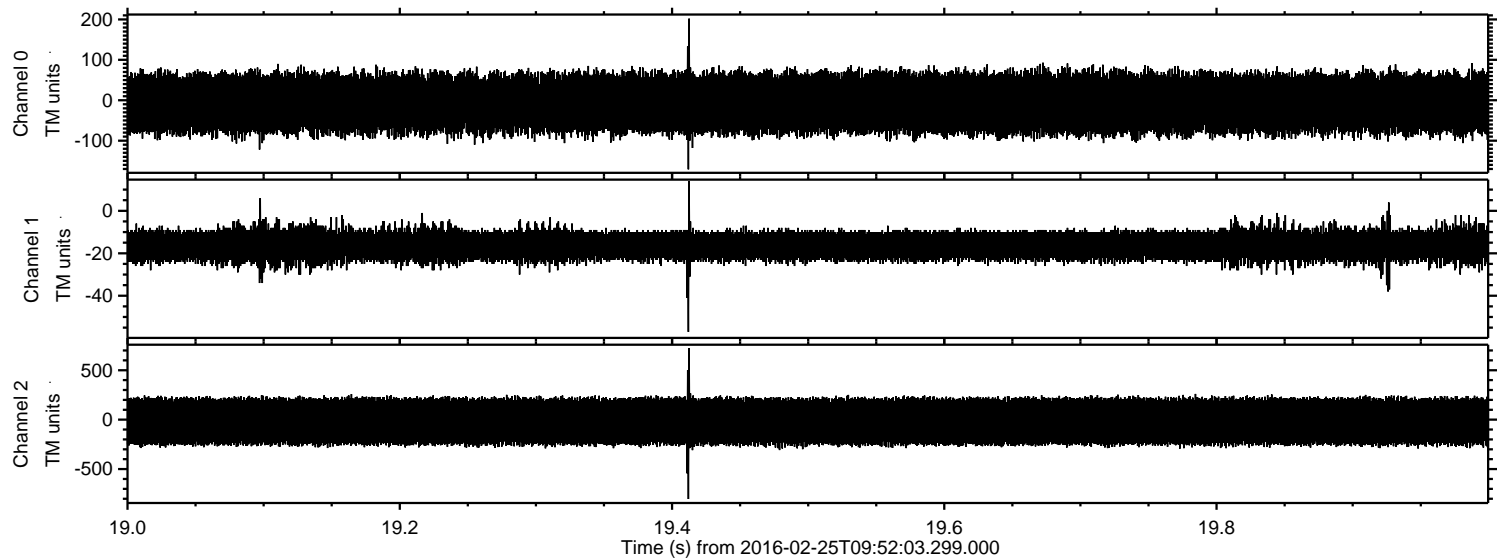

Channel 0
mn: -171
mx: 202
 μ : -7.9
 σ : 41.6

Channel 1
mn: -57
mx: 14
 μ : -15.9
 σ : 4.2

Channel 2
mn: -803
mx: 722
 μ : -17.9
 σ : 141.6

Processed Sat Apr 16 15:22:41 2016 by ELM ver.2012-10-06 from 001__elm20160225_095202__dat00.bin

