

ELMAVAN 3D WAVEFORMS (Measured data sampled at 50 kHz) 51000 packets of 144 samples from 2016-02-25T08:57:00.861.999.

Processed Sat Apr 16 15:11:04 2016 by ELM ver.2012-10-06 from 001__elm20160225_085659__dat00.bin

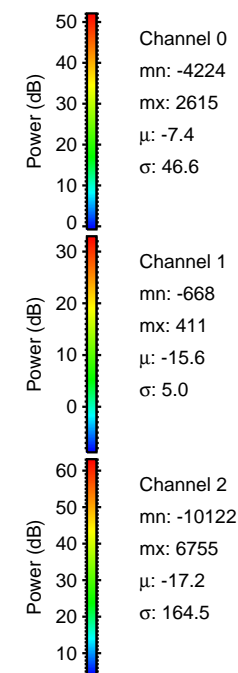

Processed Sat Apr 16 15:11:16 2016 by ELM ver.2012-10-06 from 001__elm20160225_085659__dat00.bin

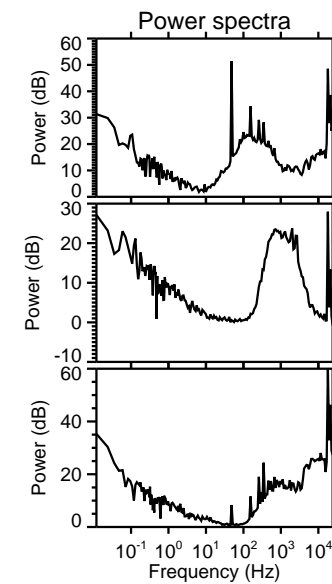
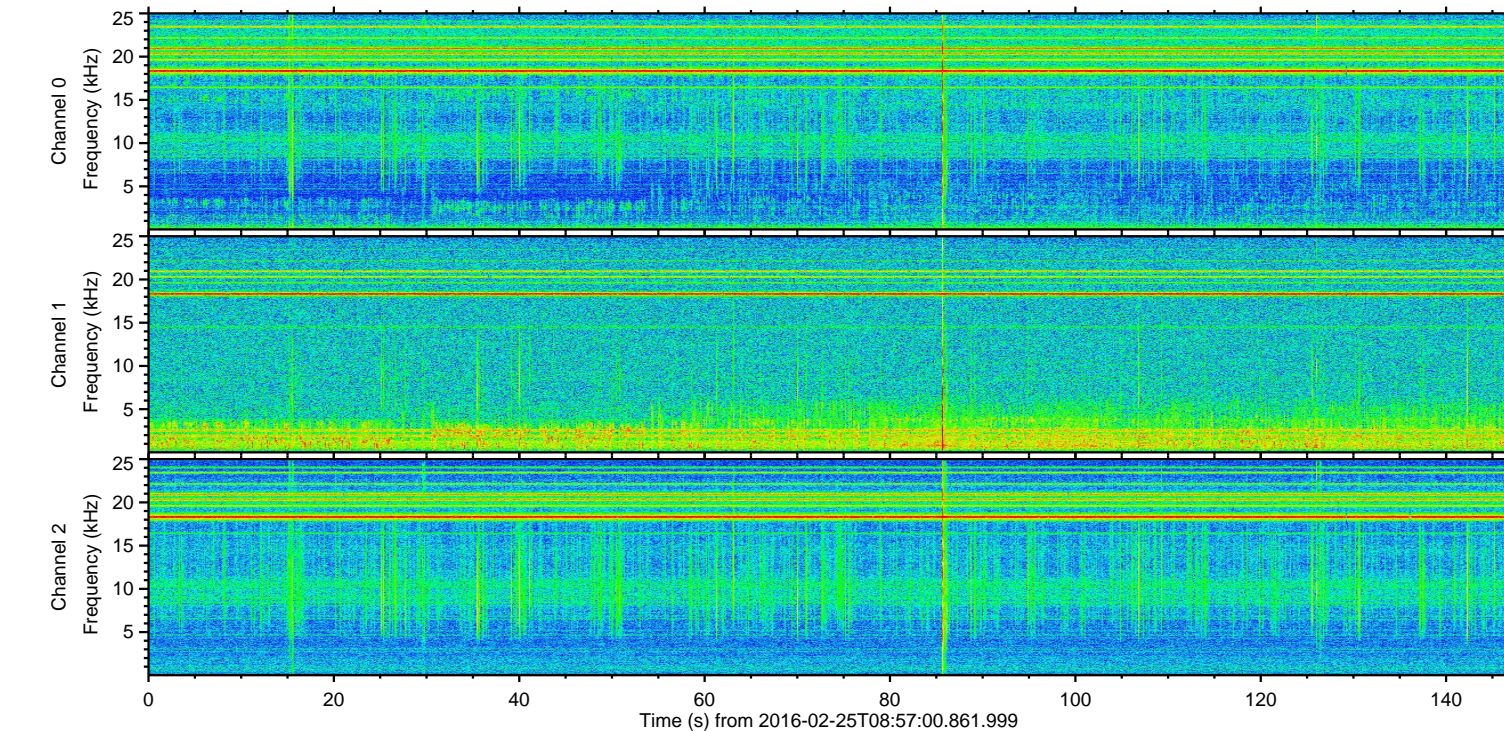
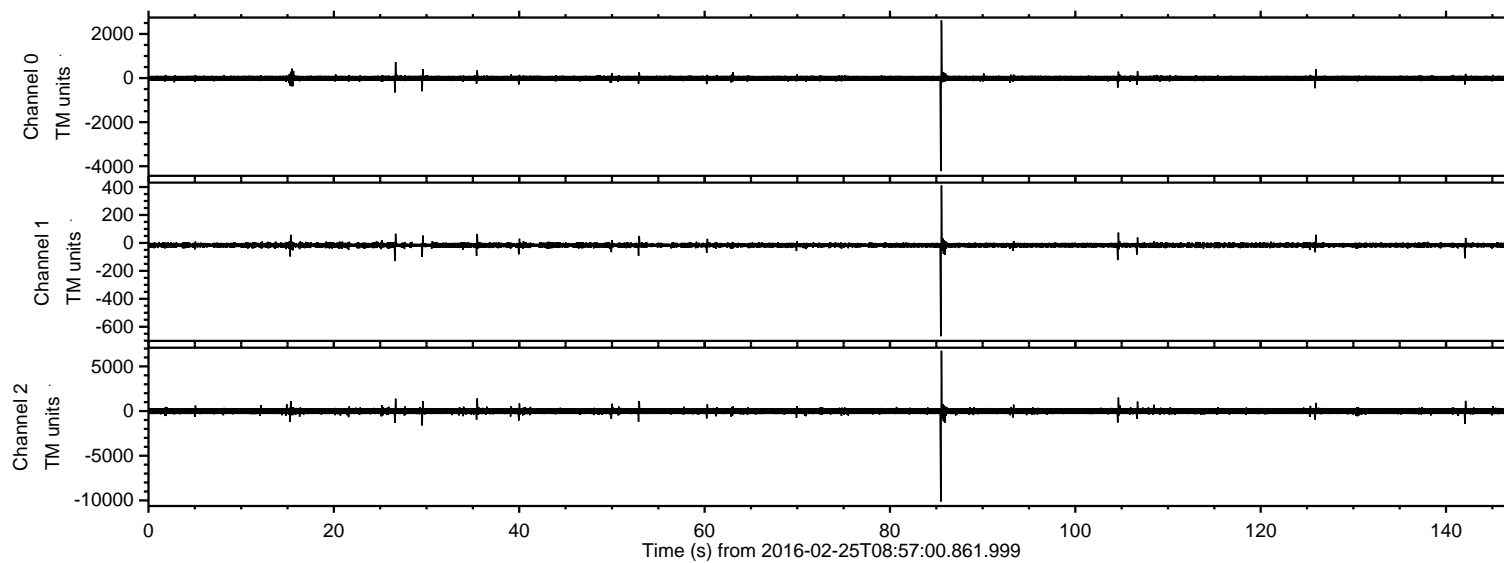
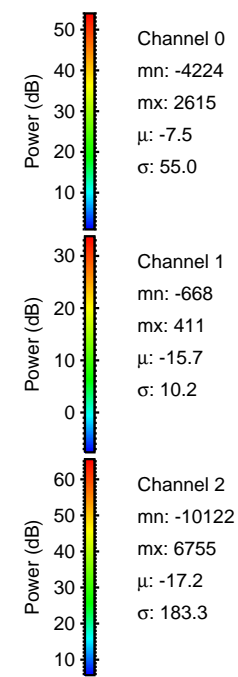
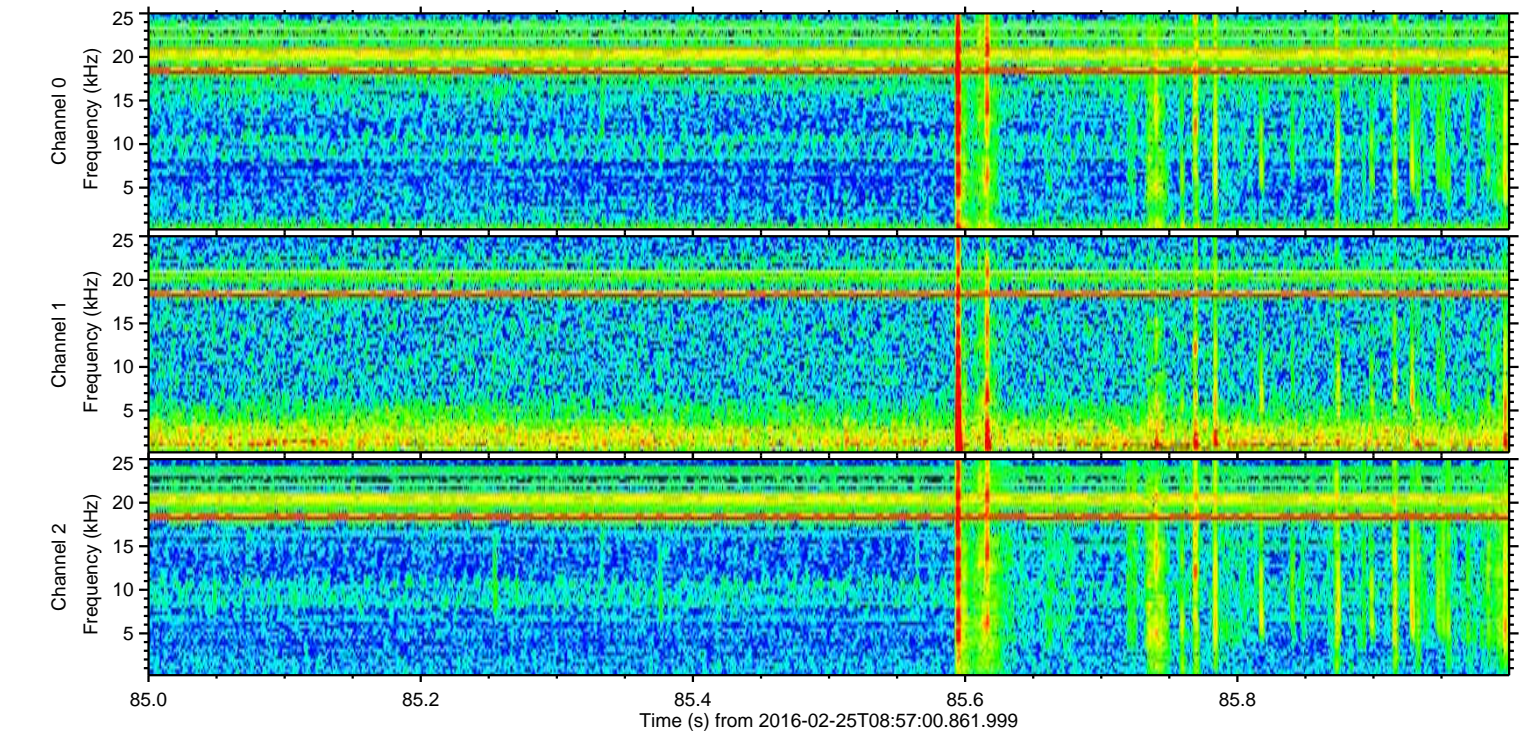
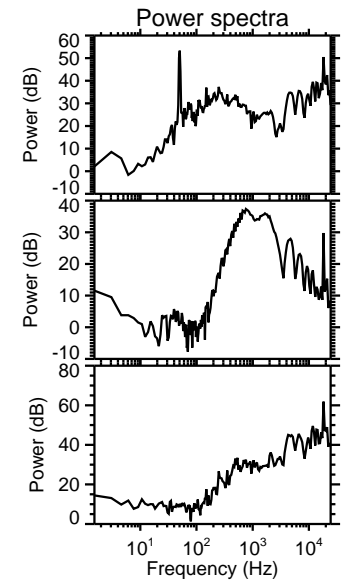
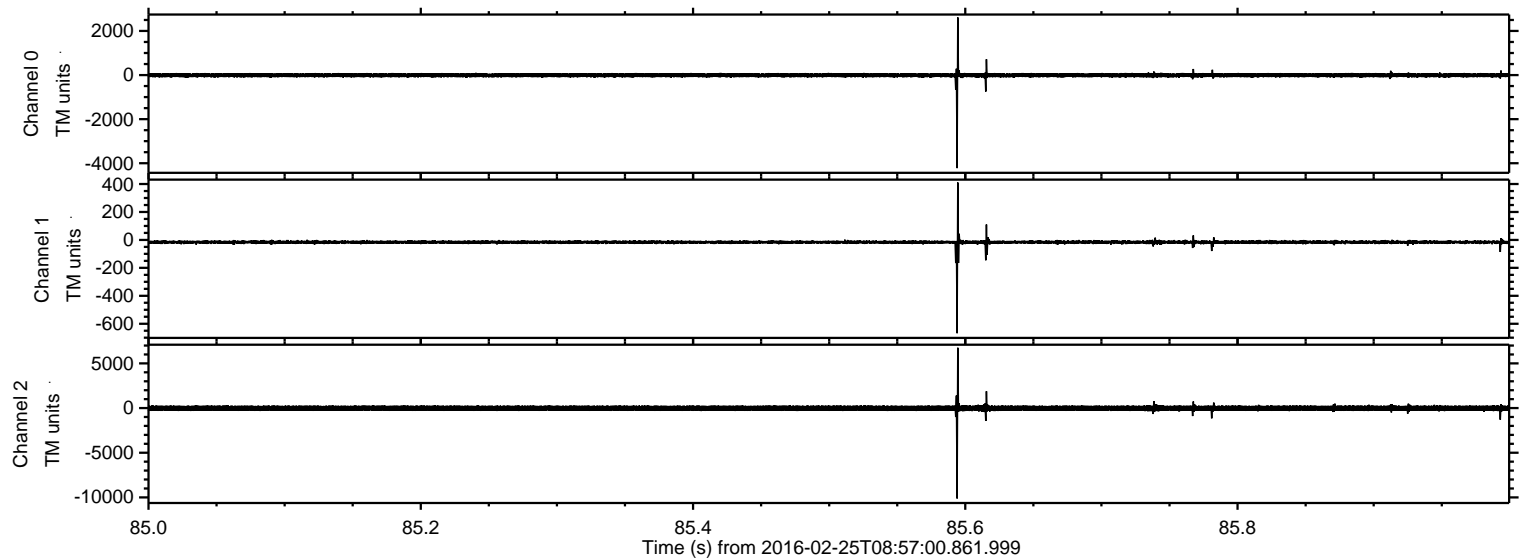

Processed Sat Apr 16 15:11:17 2016 by ELM ver.2012-10-06 from 001__elm20160225_085659__dat00.bin

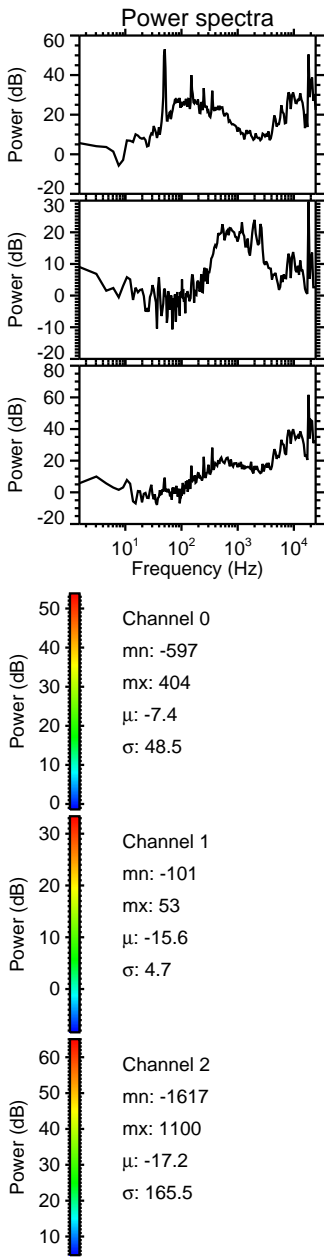
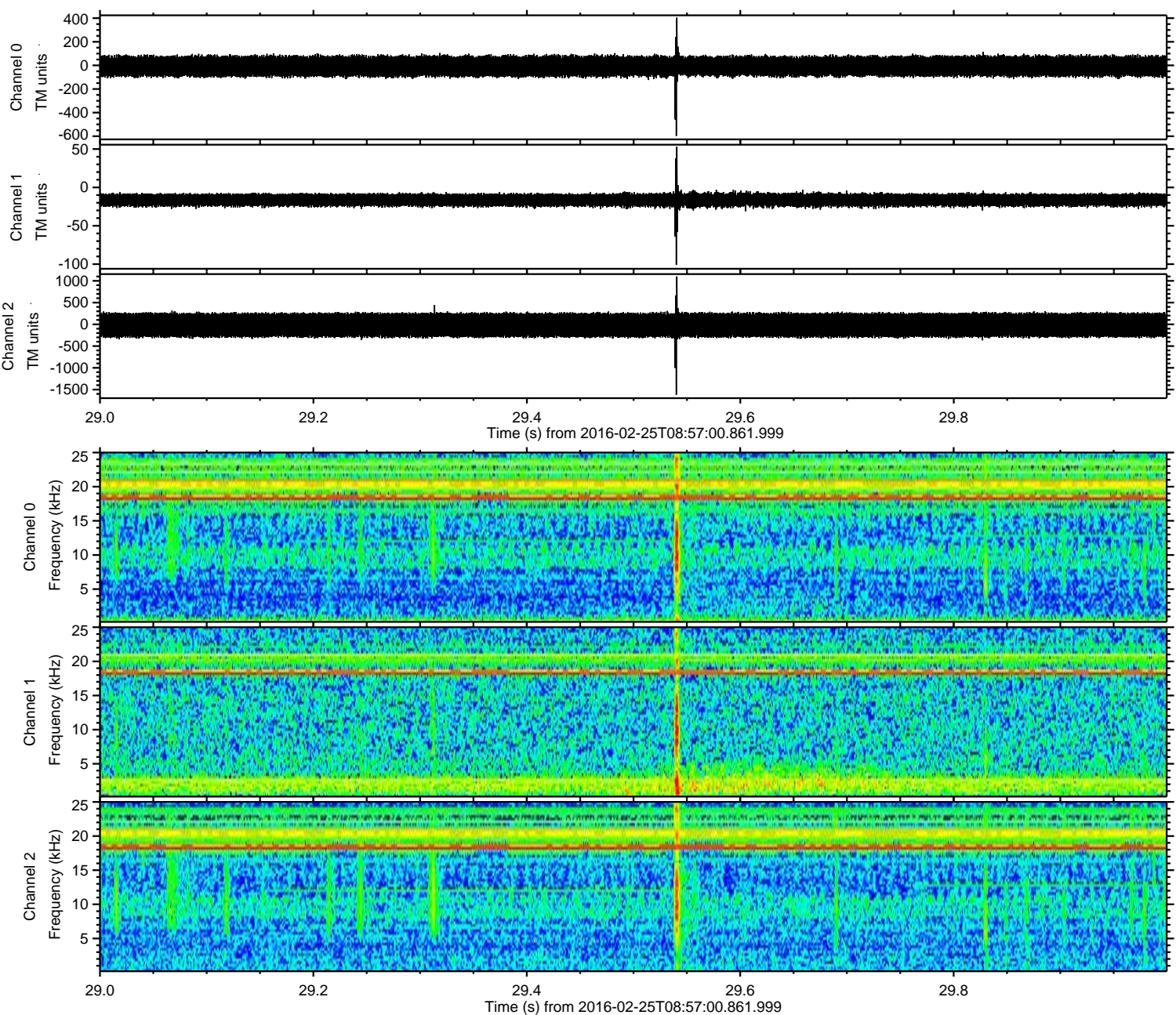

ELMAVAN 3D WAVEFORMS (Measured data sampled at 50 kHz) 51000 packets of 144 samples from 2016-02-25T08:57:00.861.999. Part 105/147

Processed Sat Apr 16 15:11:18 2016 by ELM ver.2012-10-06 from 001__elm20160225_085659__dat00.bin

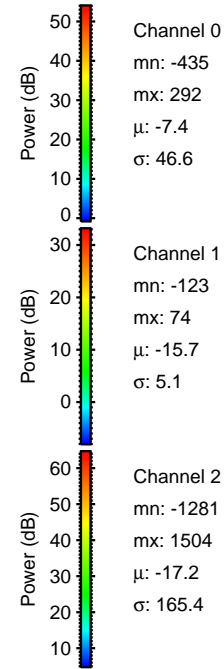
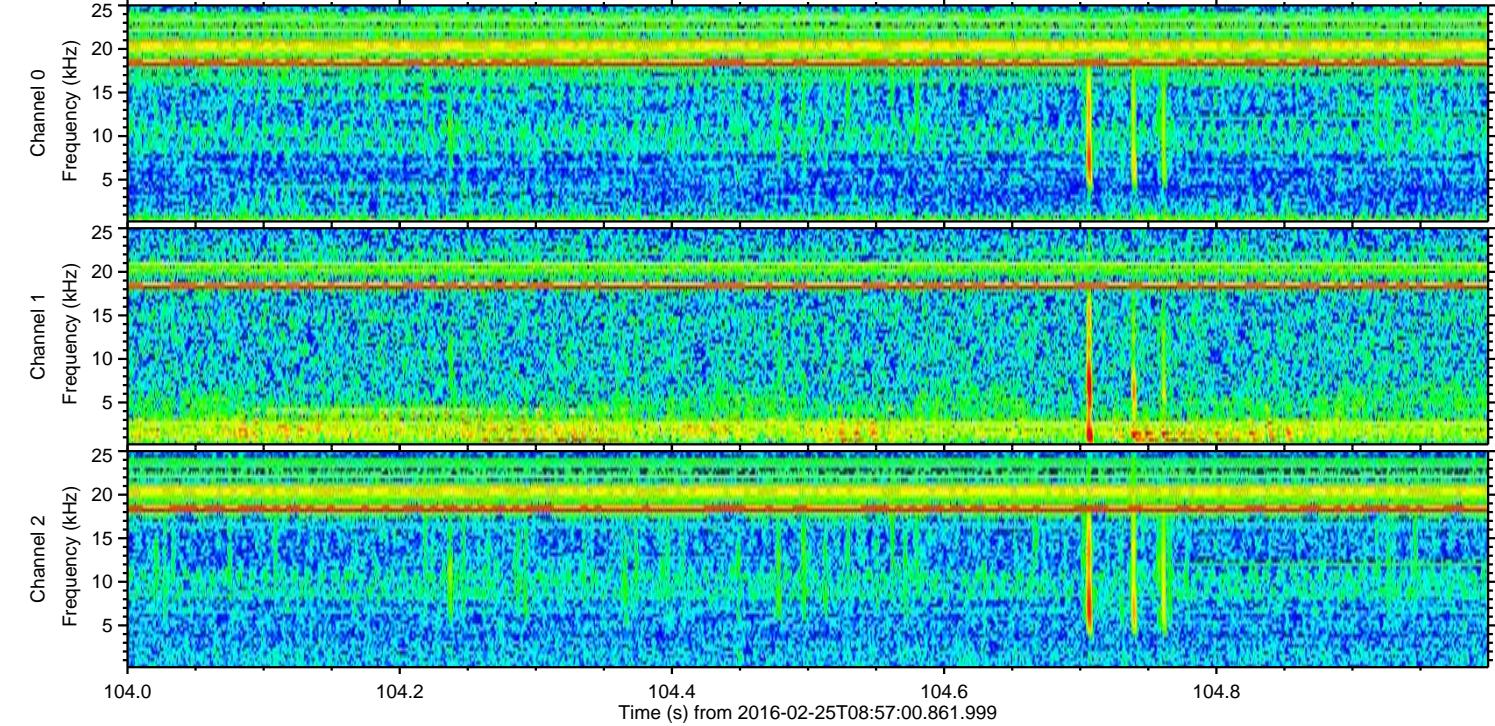
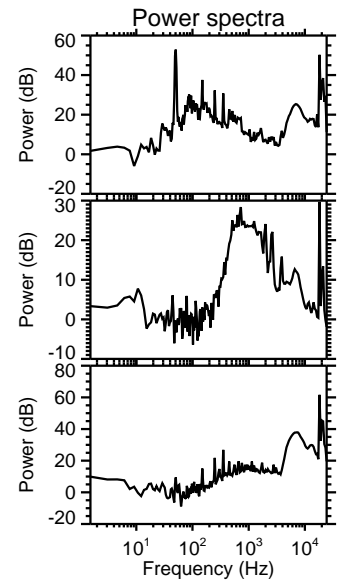
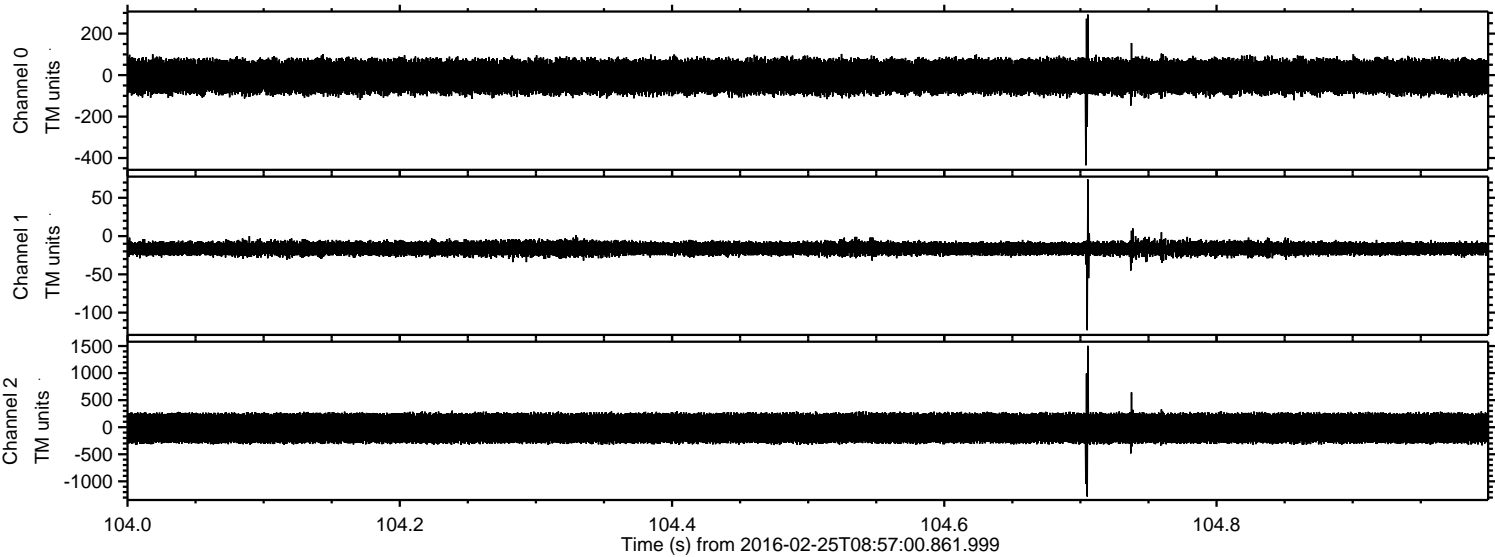

ELMAVAN 3D WAVEFORMS (Measured data sampled at 50 kHz) 51000 packets of 144 samples from 2016-02-25T08:57:00.861.999. Part 143/147

Processed Sat Apr 16 15:11:19 2016 by ELM ver.2012-10-06 from 001__elm20160225_085659__dat00.bin

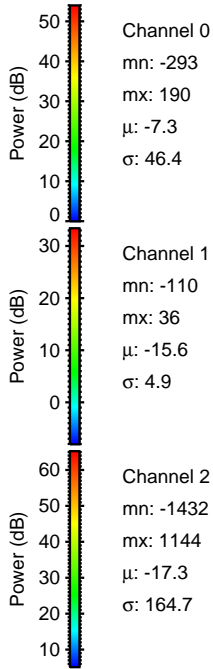
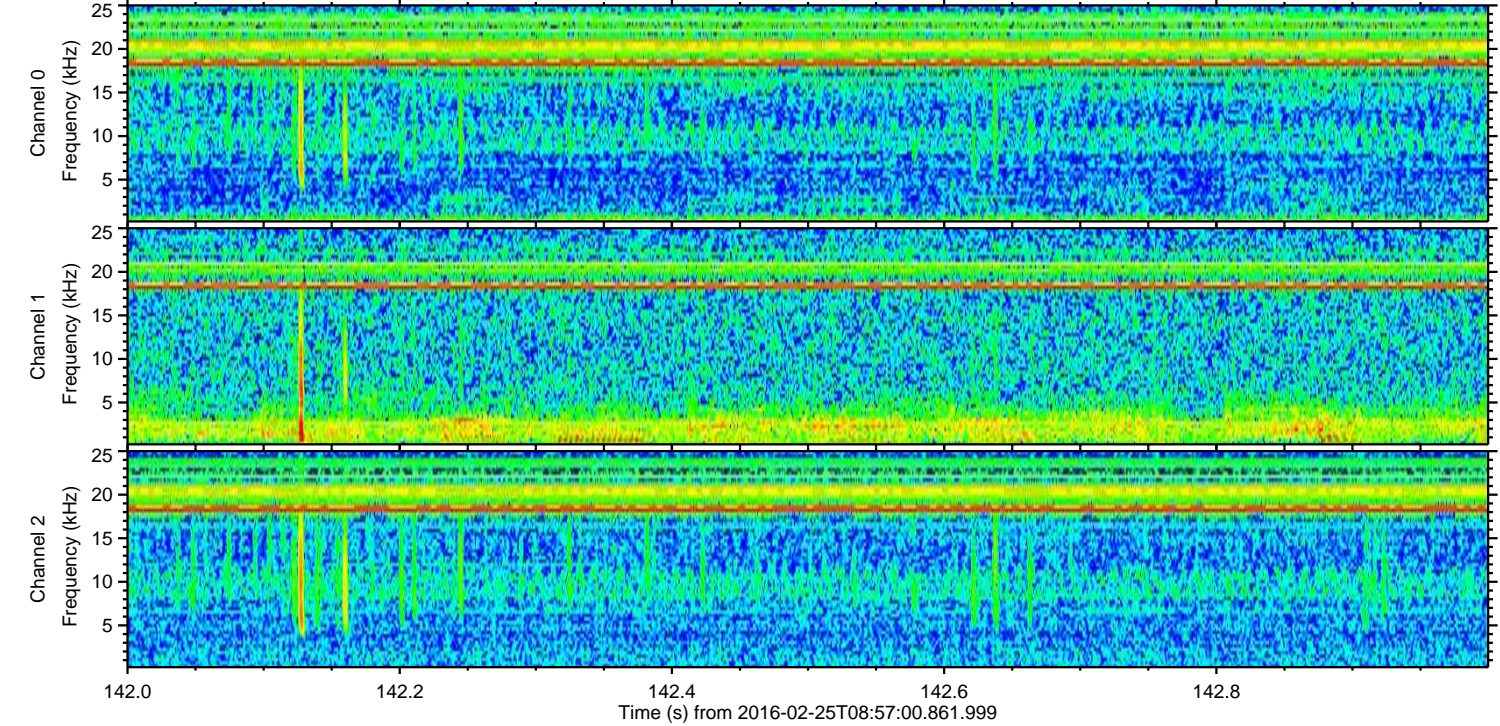
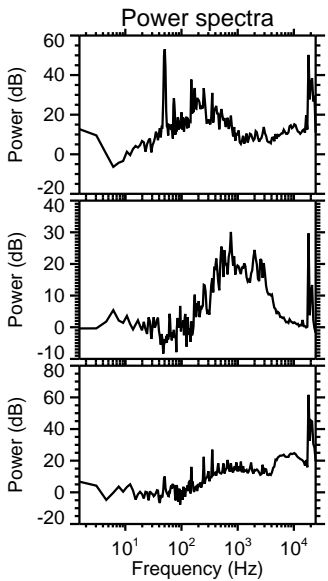
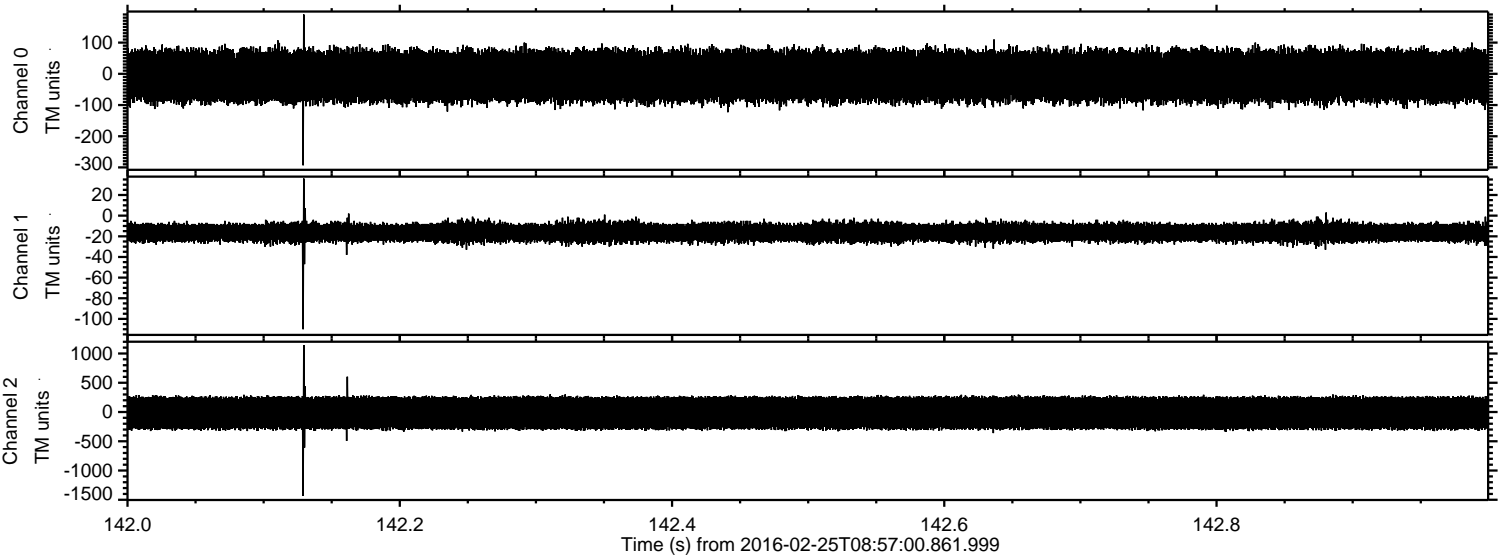

ELMAVAN 3D WAVEFORMS (Measured data sampled at 50 kHz) 51000 packets of 144 samples from 2016-02-25T08:57:00.861.999. Part 36/147

Processed Sat Apr 16 15:11:20 2016 by ELM ver.2012-10-06 from 001__elm20160225_085659__dat00.bin

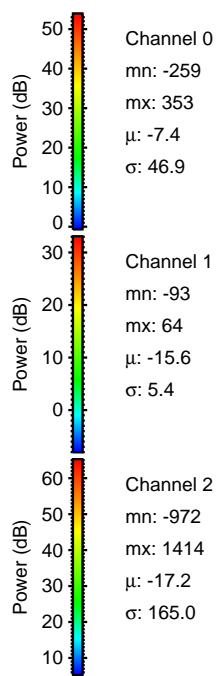
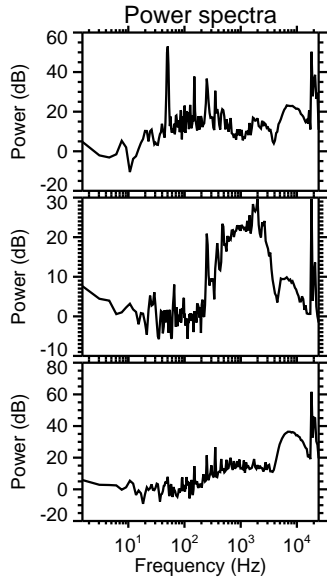
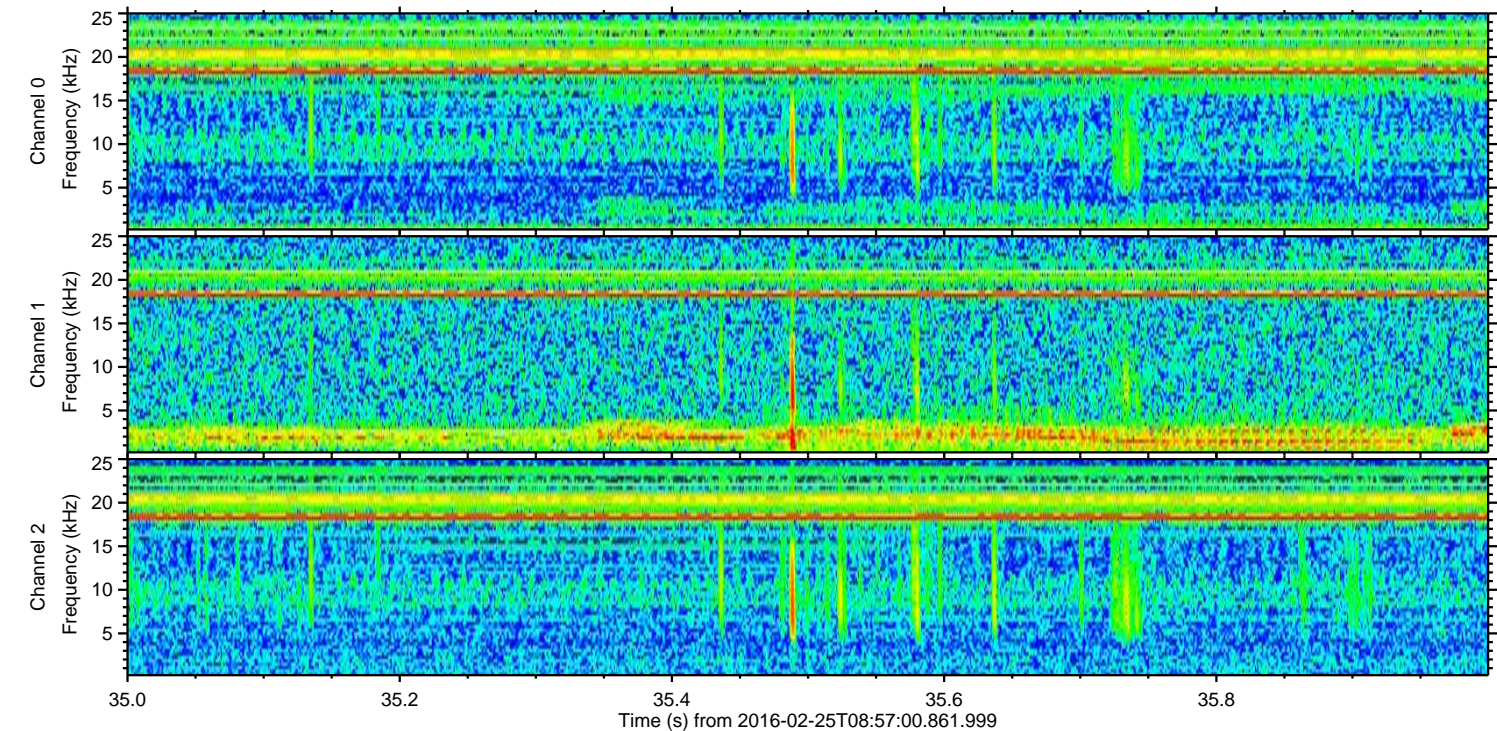
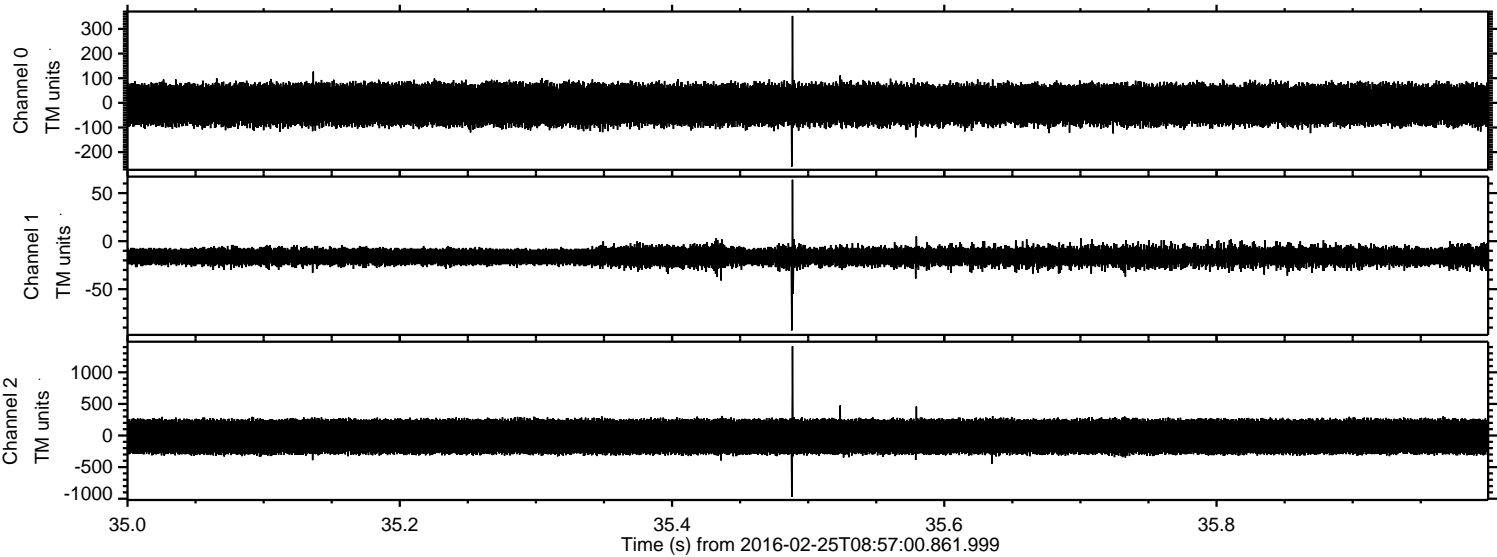

ELMAVAN 3D WAVEFORMS (Measured data sampled at 50 kHz) 51000 packets of 144 samples from 2016-02-25T08:57:00.861.999. Part 27/147

Processed Sat Apr 16 15:11:21 2016 by ELM ver.2012-10-06 from 001__elm20160225_085659__dat00.bin

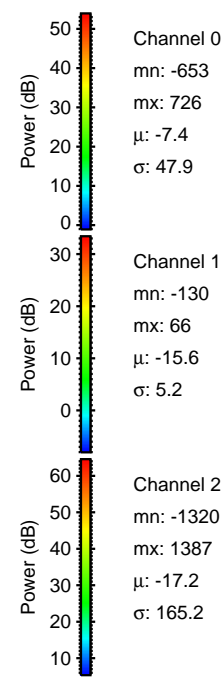
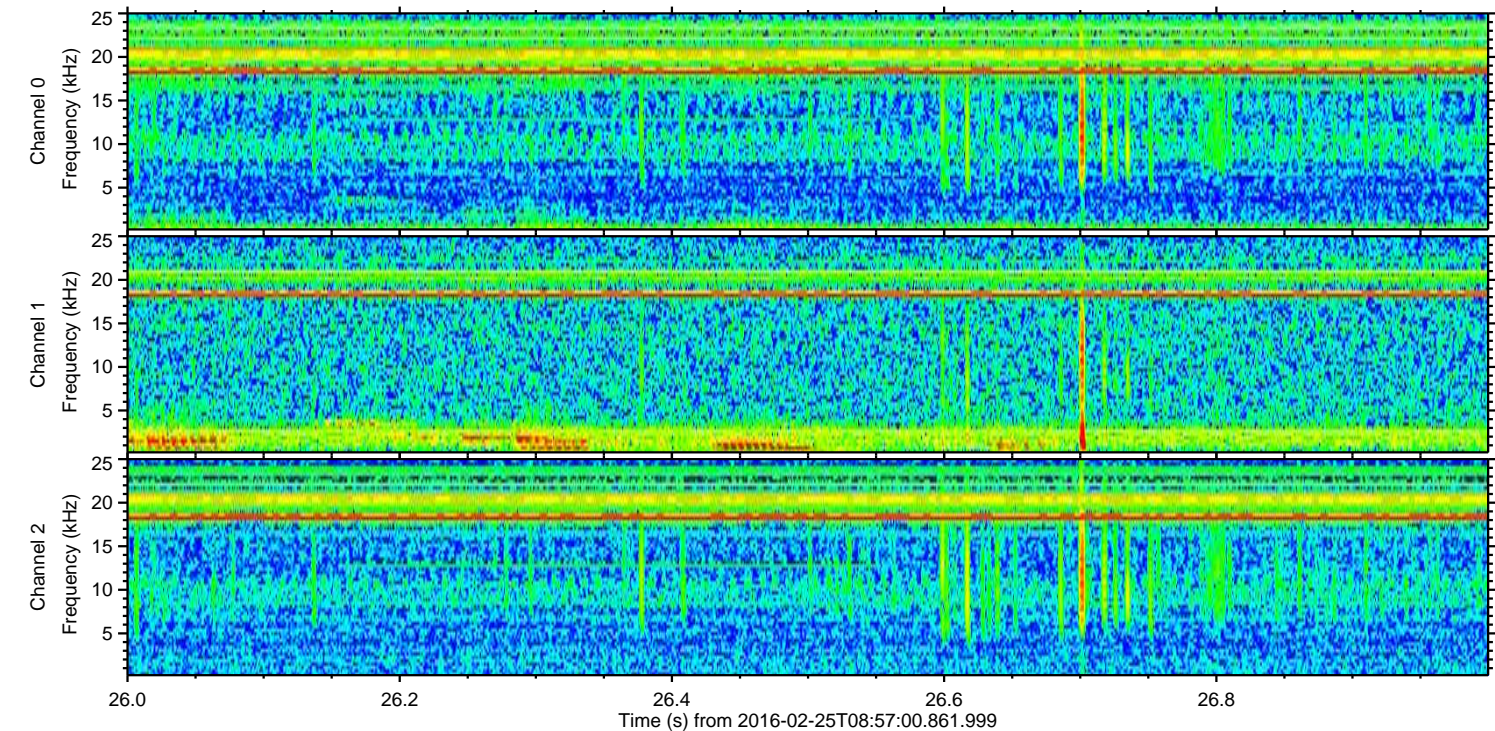
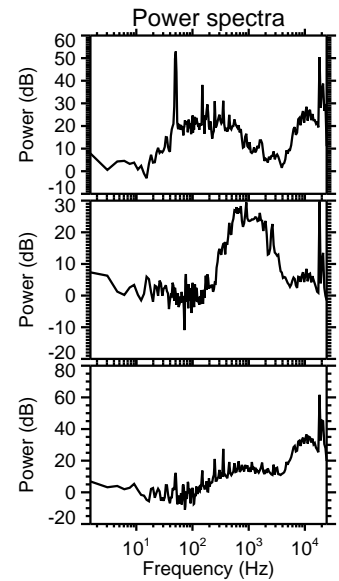
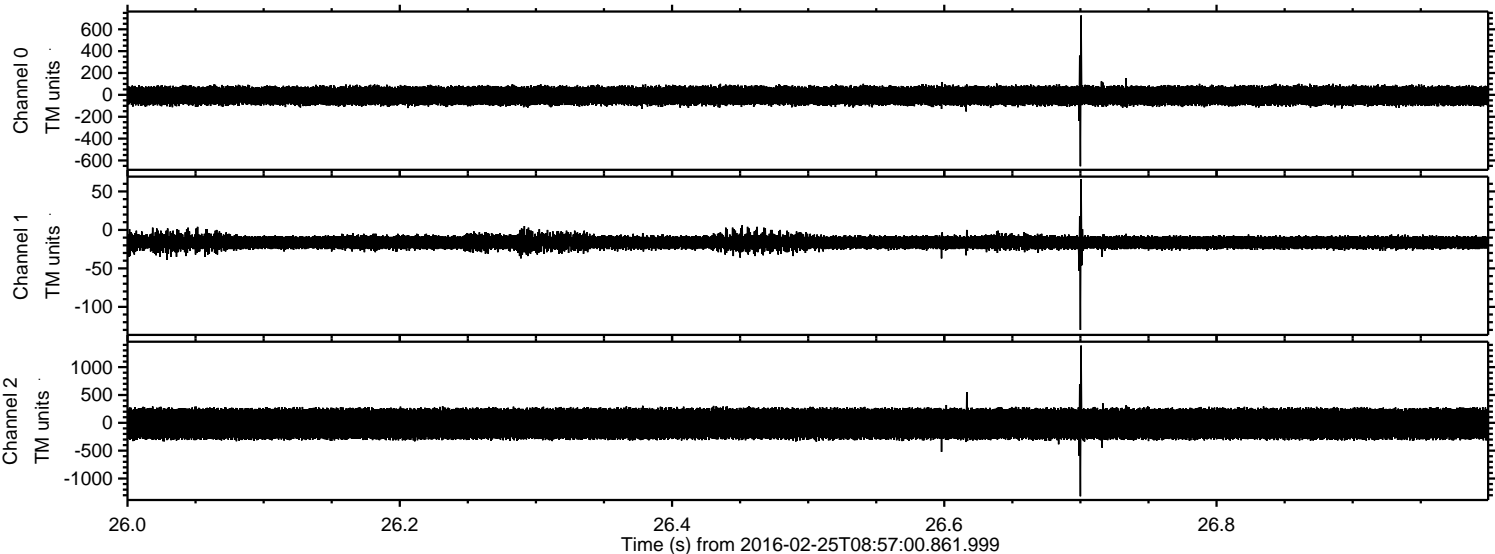

ELMAVAN 3D WAVEFORMS (Measured data sampled at 50 kHz) 51000 packets of 144 samples from 2016-02-25T08:57:00.861.999. Part 16/147

Processed Sat Apr 16 15:11:22 2016 by ELM ver.2012-10-06 from 001__elm20160225_085659__dat00.bin

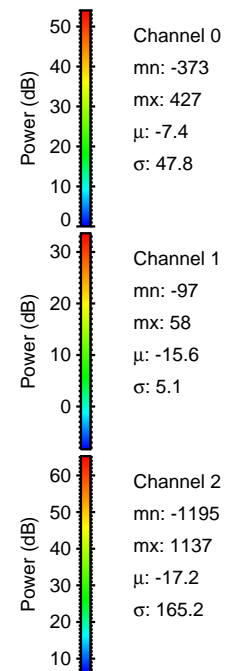
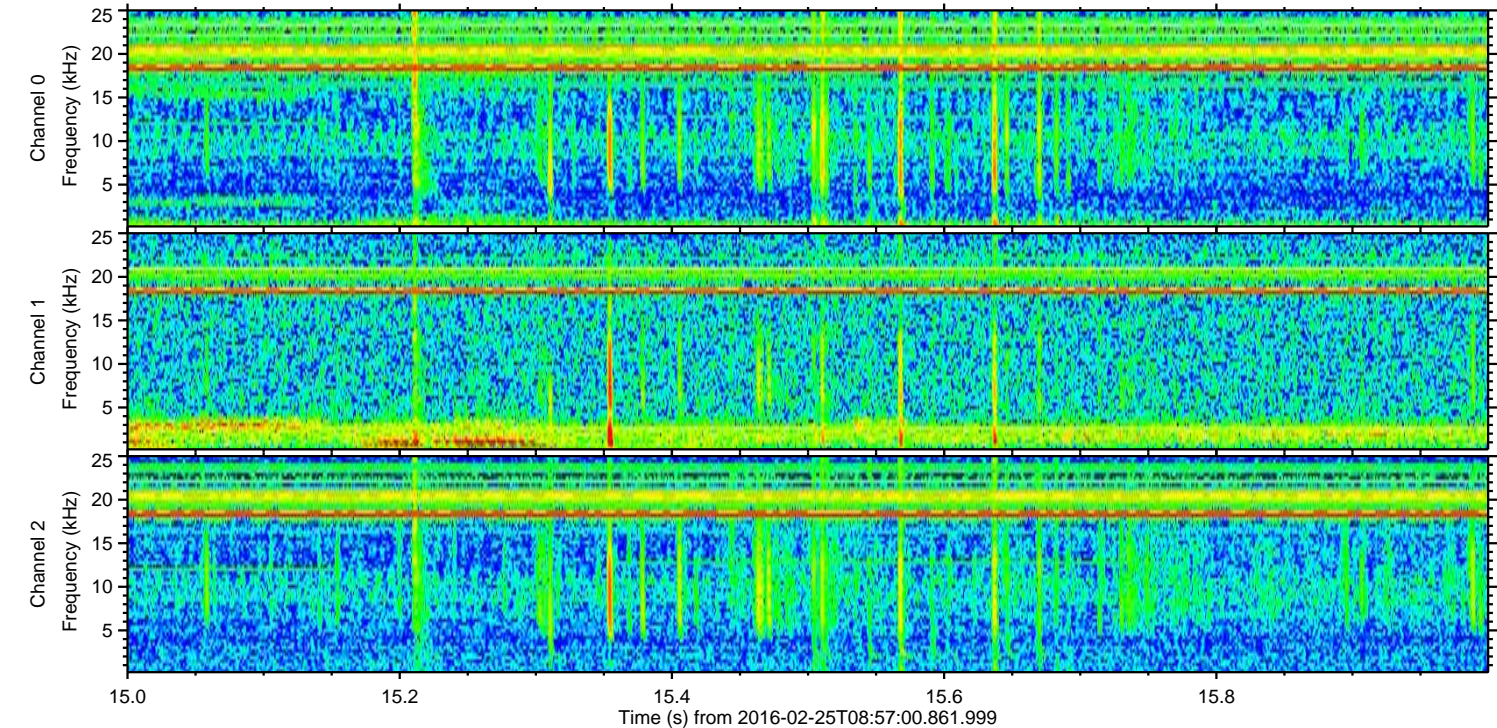
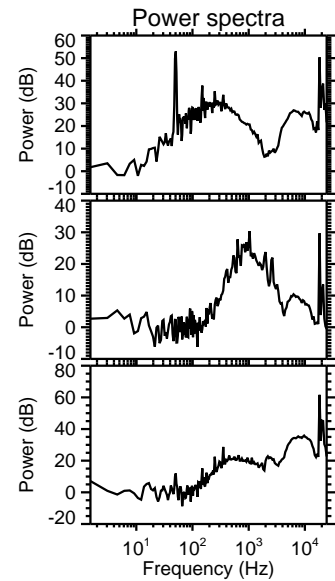
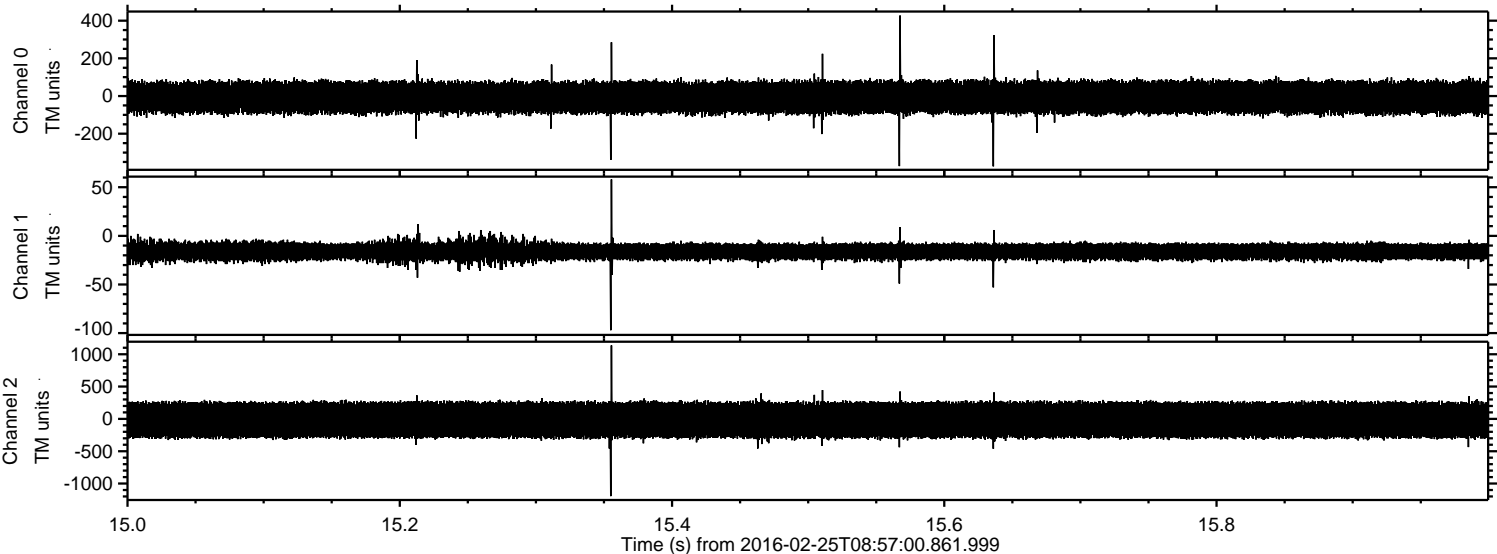

Processed Sat Apr 16 15:11:23 2016 by ELM ver.2012-10-06 from 001__elm20160225_085659__dat00.bin

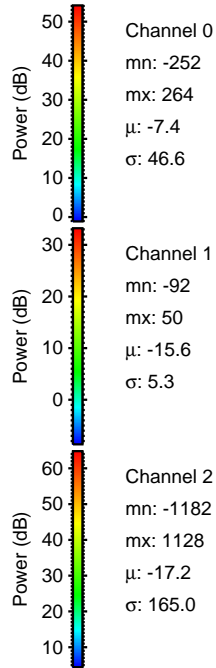
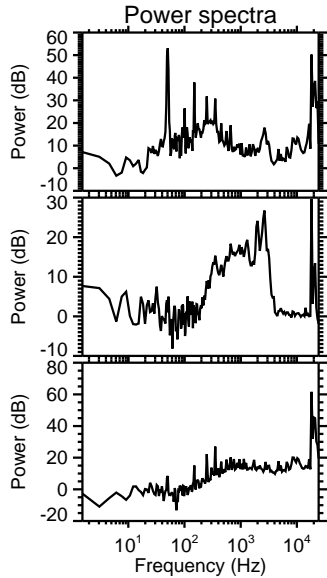
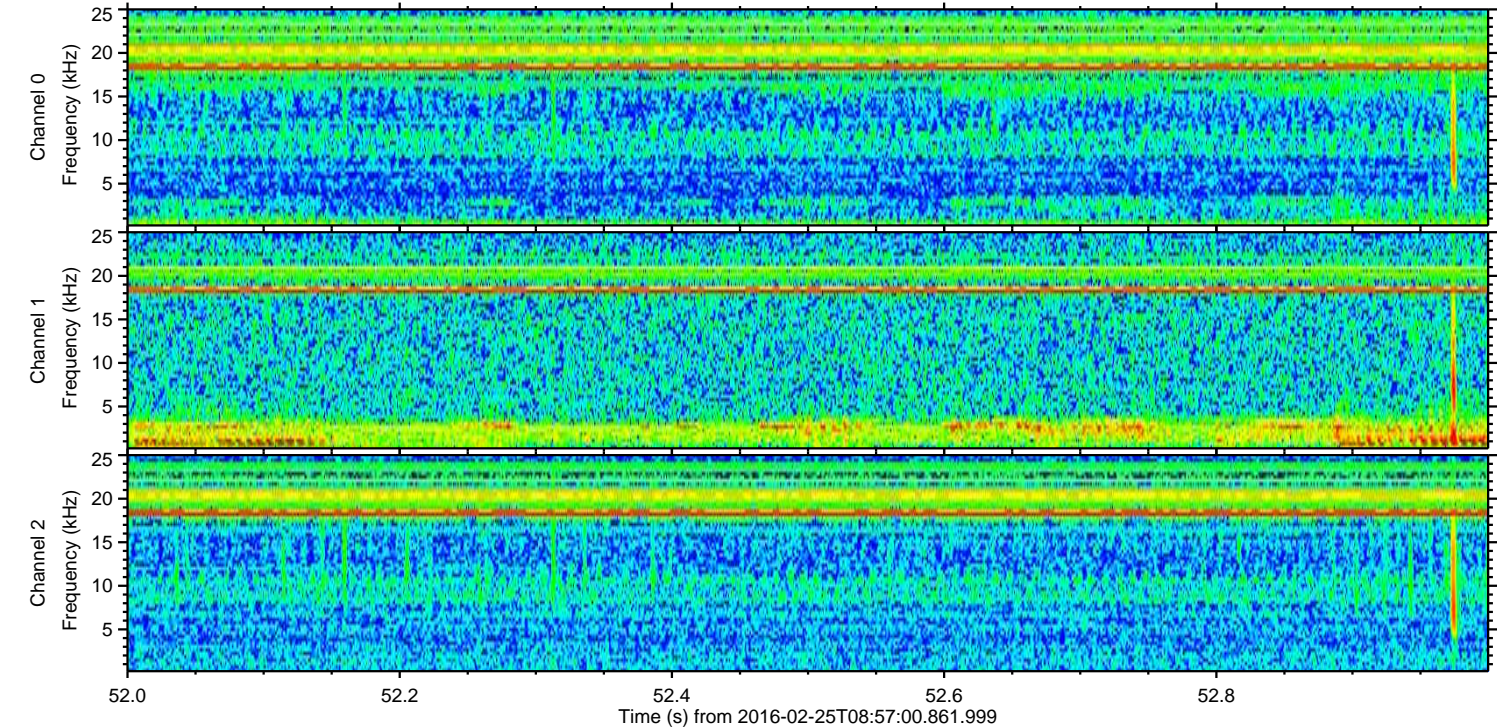
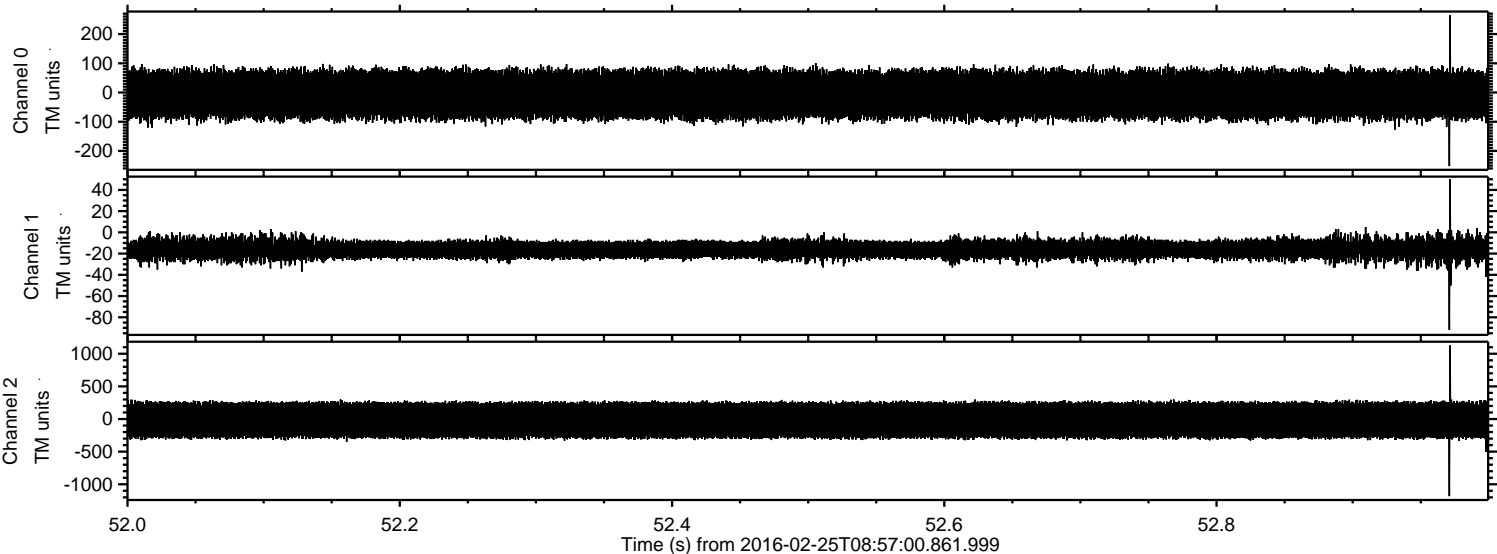

Processed Sat Apr 16 15:11:23 2016 by ELM ver.2012-10-06 from 001__elm20160225_085659__dat00.bin

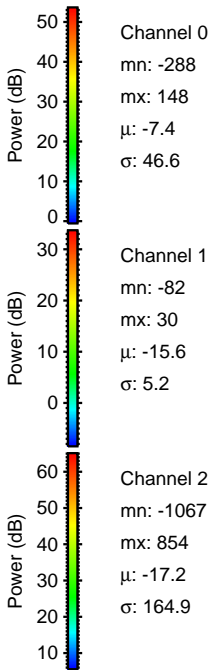
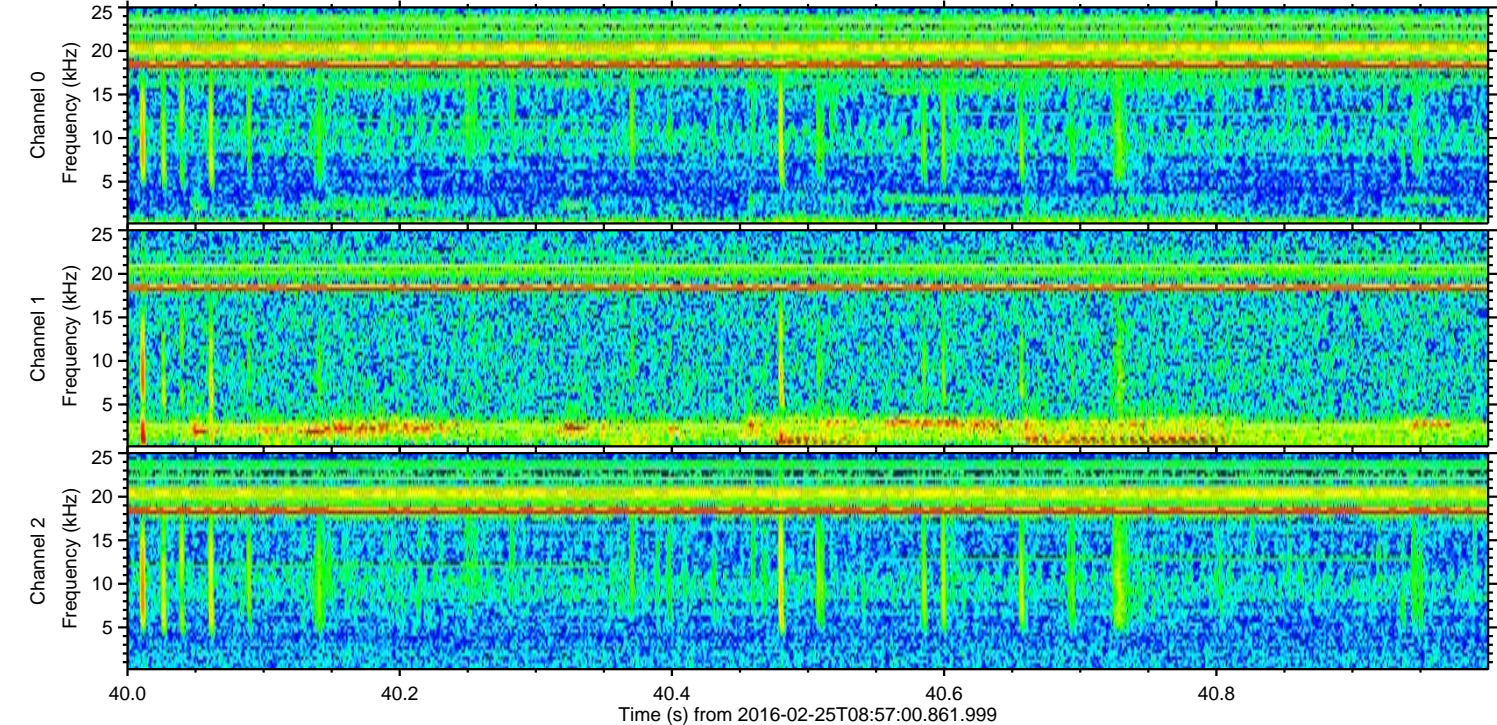
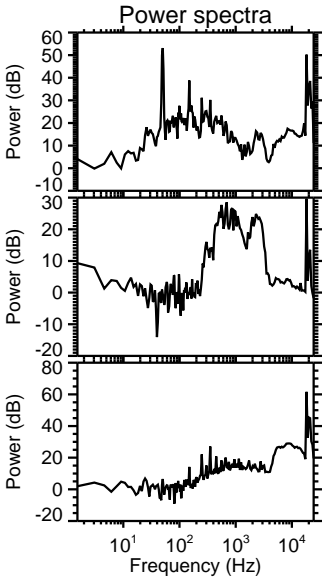
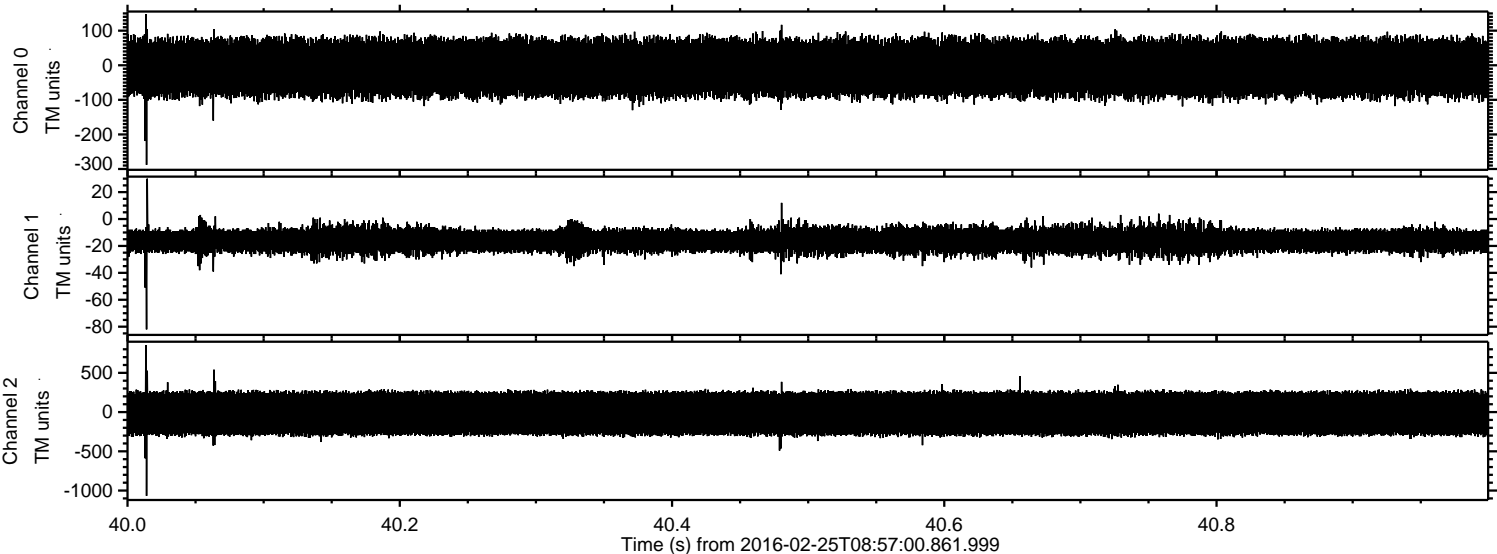

Processed Sat Apr 16 15:11:24 2016 by ELM ver.2012-10-06 from 001__elm20160225_085659__dat00.bin

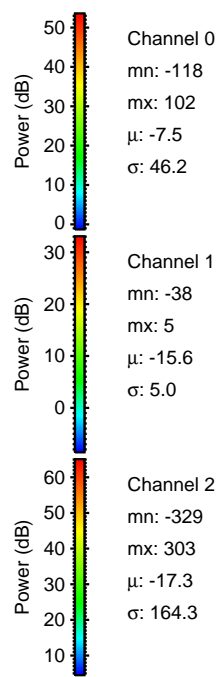
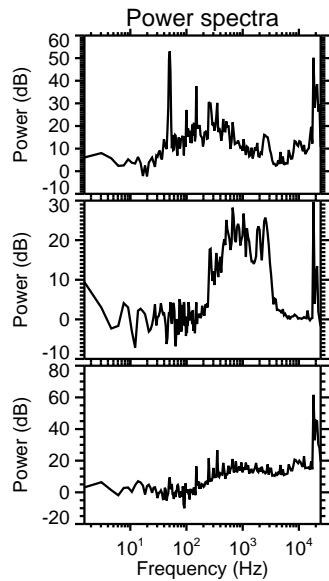
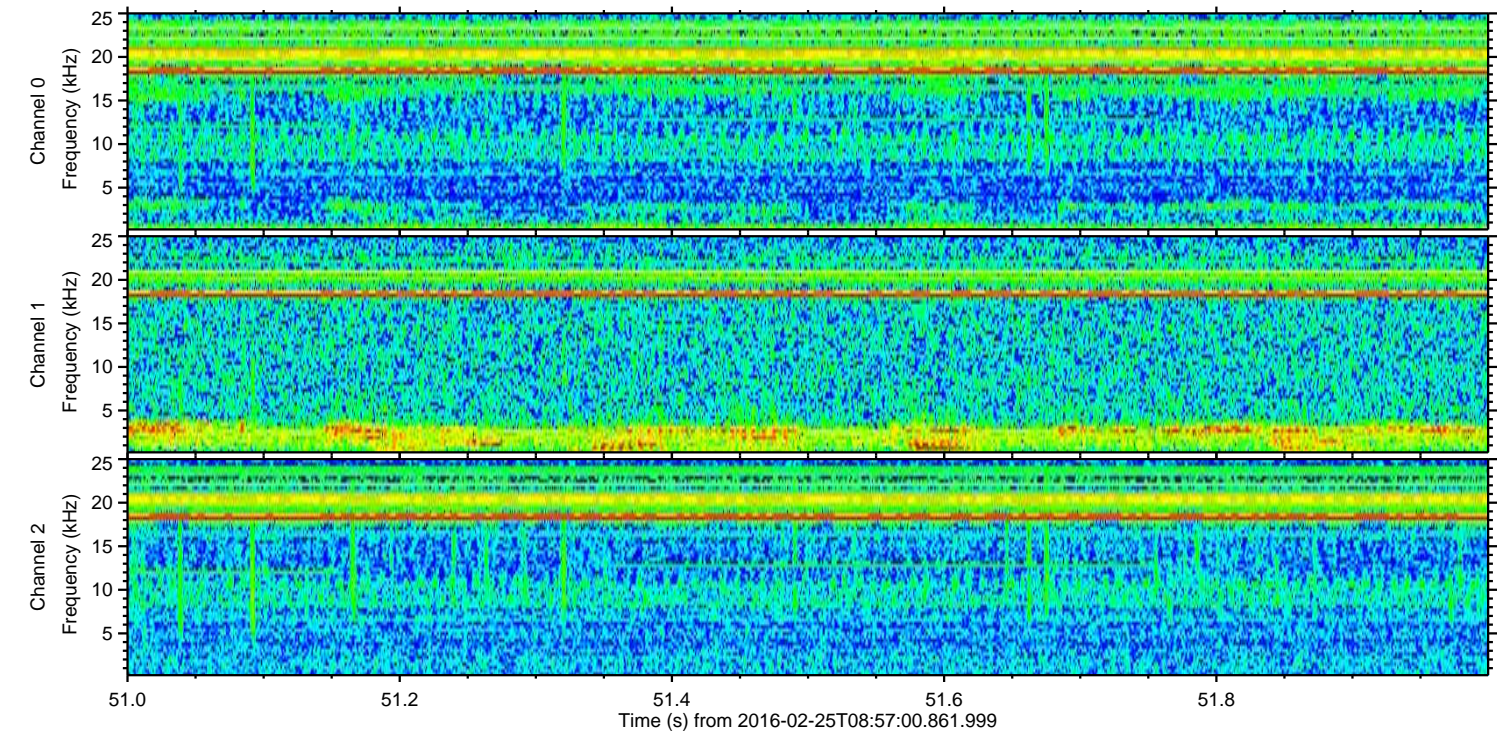
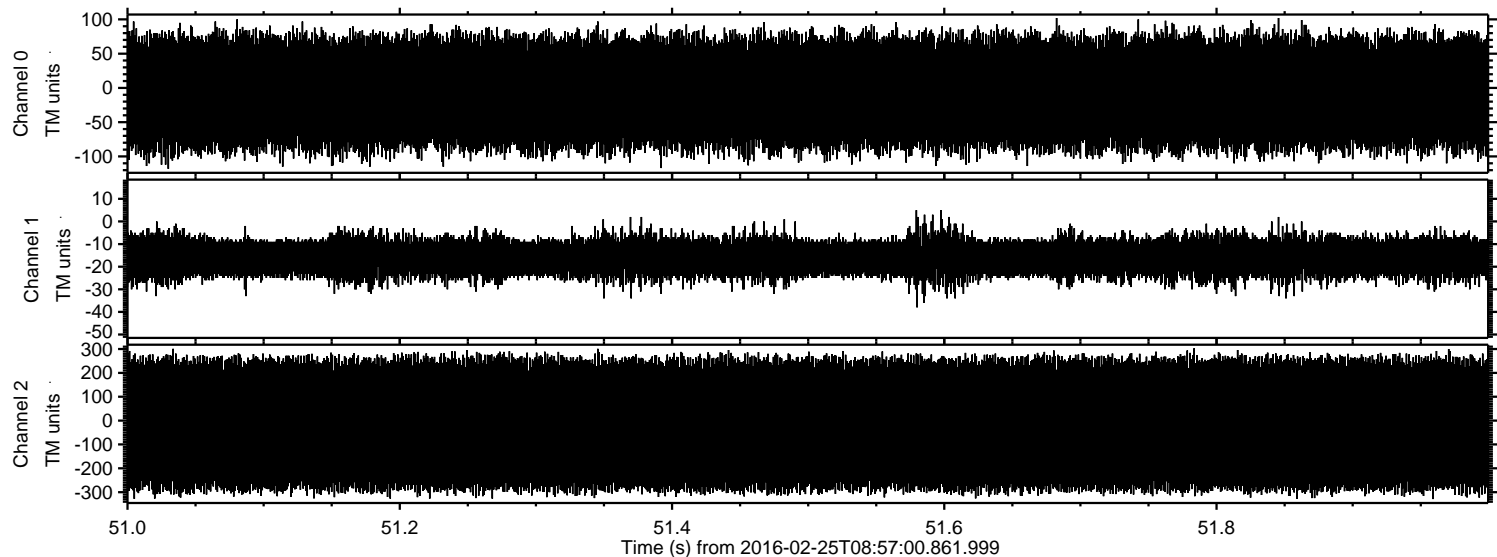

Power spectra

Channel 0

mn: -118
mx: 102
 μ : -7.5
 σ : 46.2

Channel 1

mn: -38
mx: 5
 μ : -15.6
 σ : 5.0

Channel 2

mn: -329
mx: 303
 μ : -17.3
 σ : 164.3