

ELMAVAN 3D WAVEFORMS (Measured data sampled at 50 kHz) 51000 packets of 144 samples from 2016-02-24T16:06:16.551.999.

Processed Sat Apr 16 11:45:02 2016 by ELM ver.2012-10-06 from 001__elm20160224_160615__dat00.bin

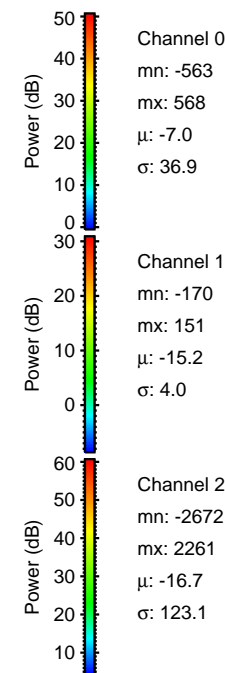

Processed Sat Apr 16 11:45:14 2016 by ELM ver.2012-10-06 from 001__elm20160224_160615__dat00.bin

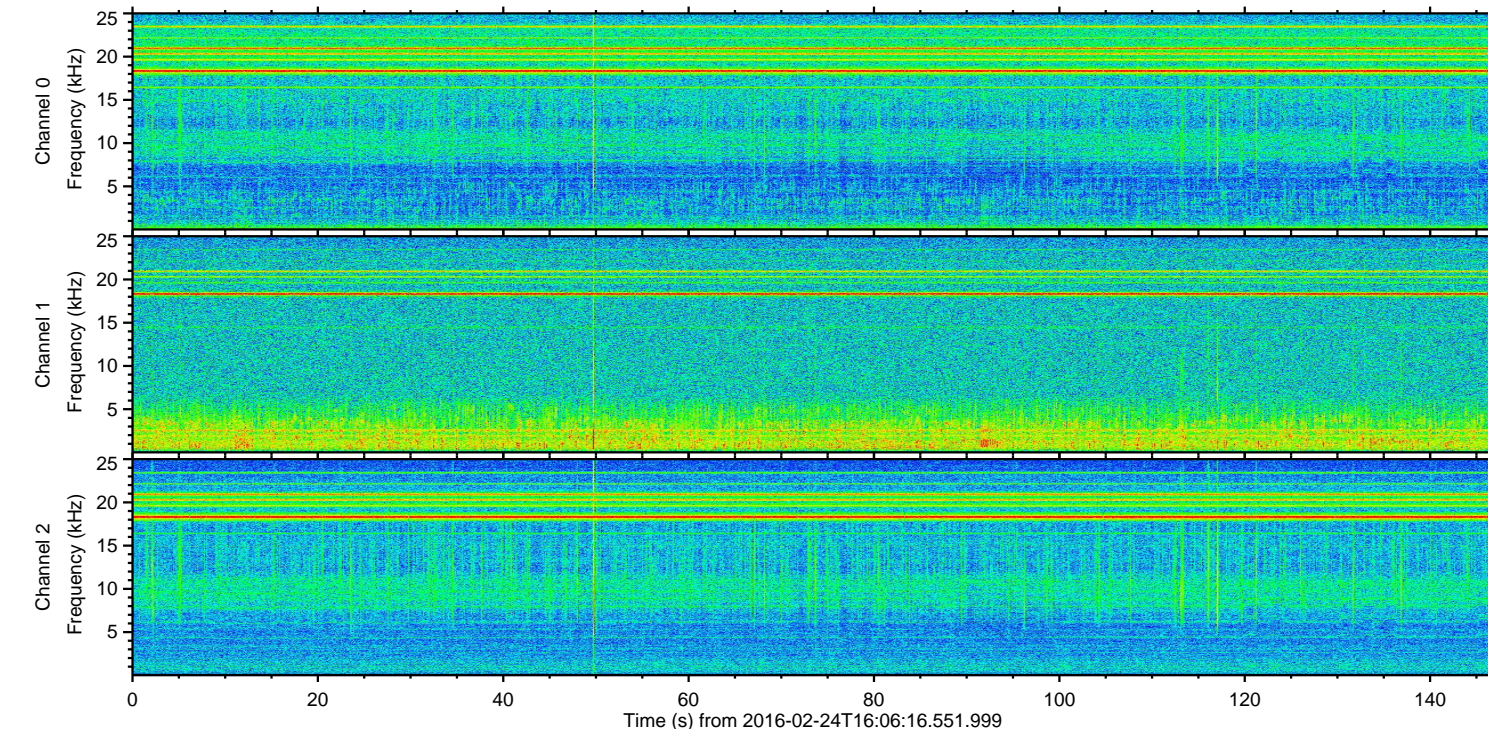
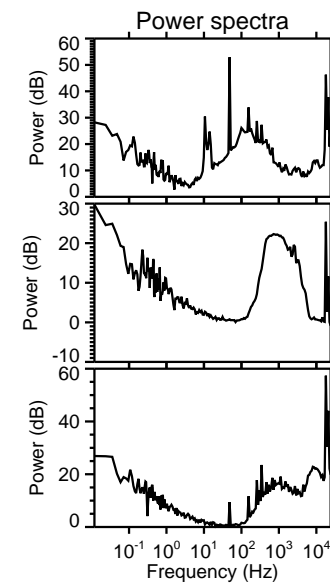
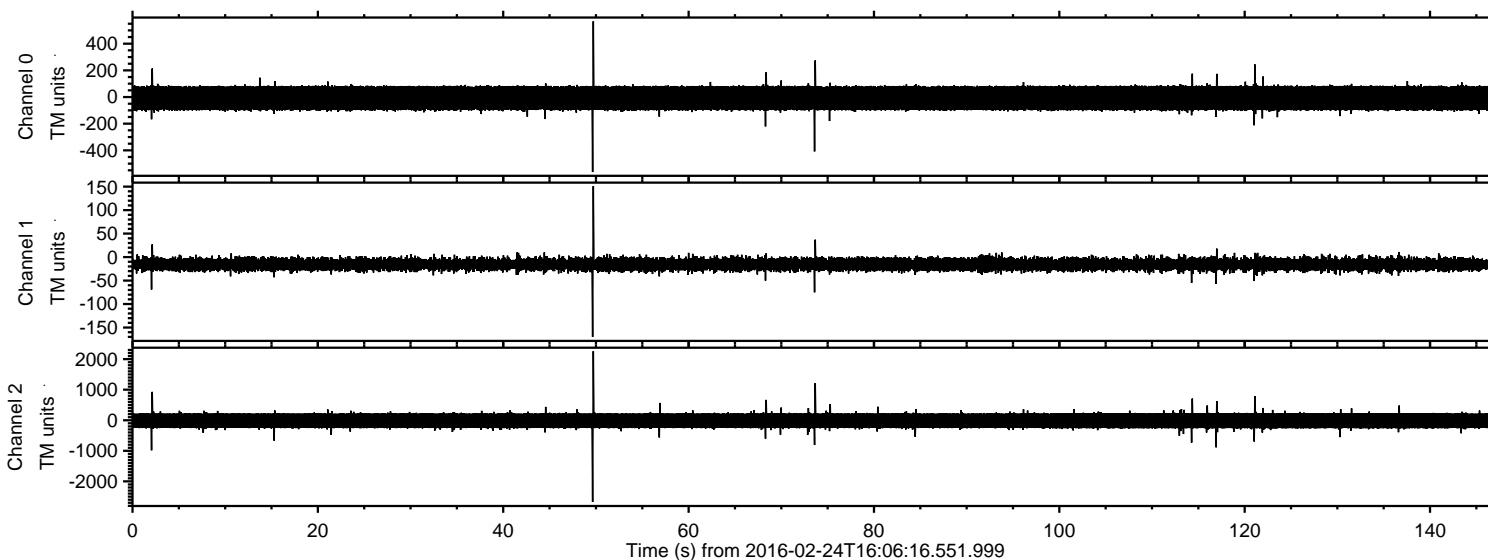
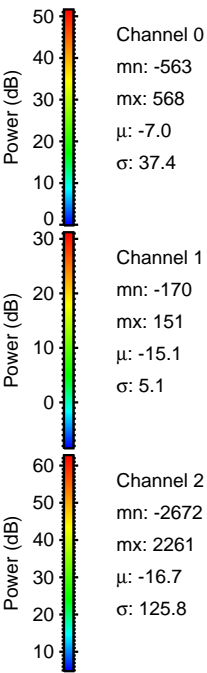
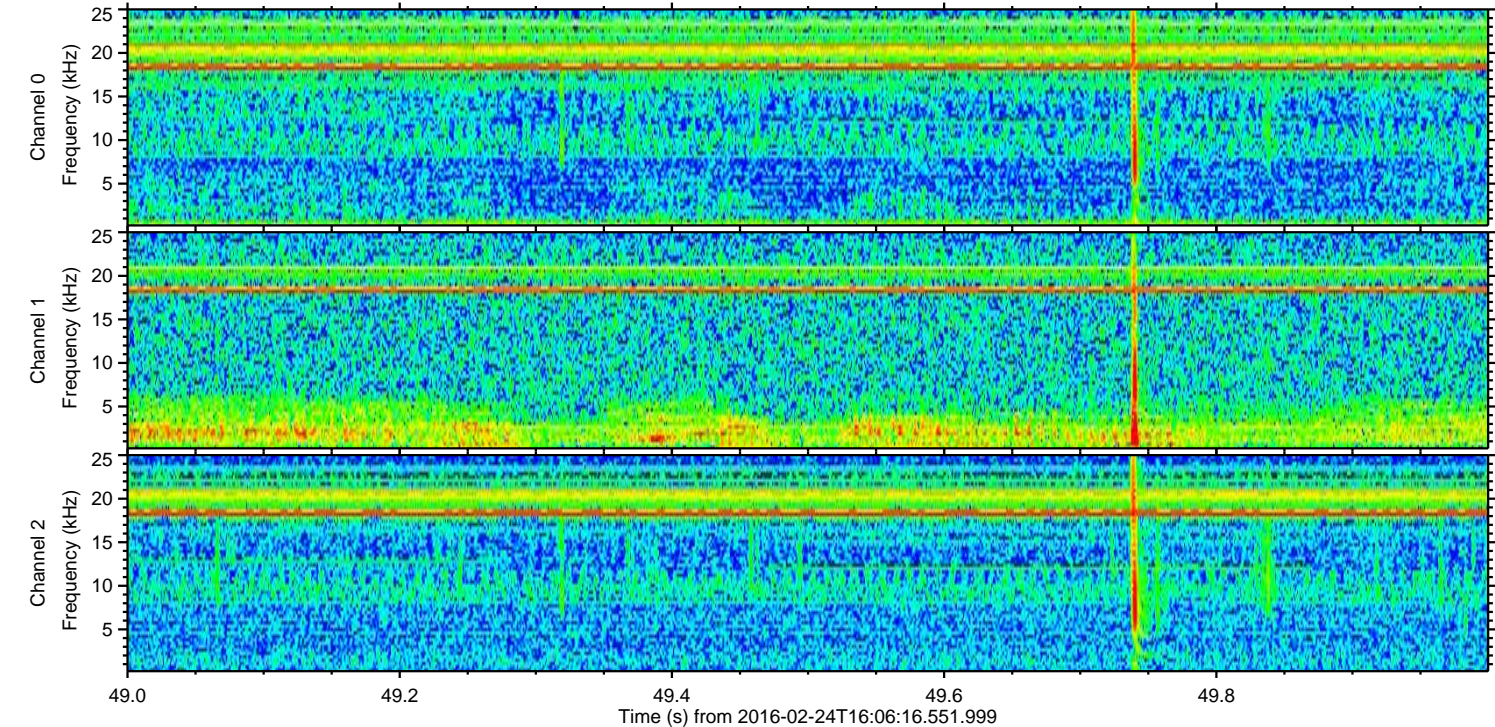
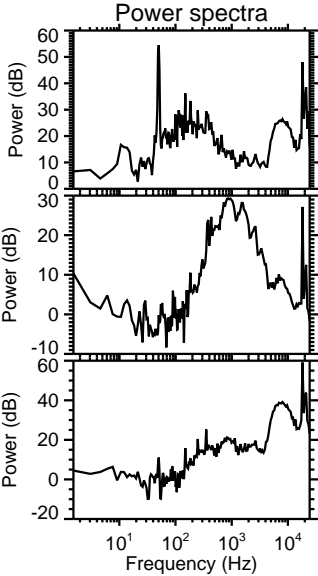
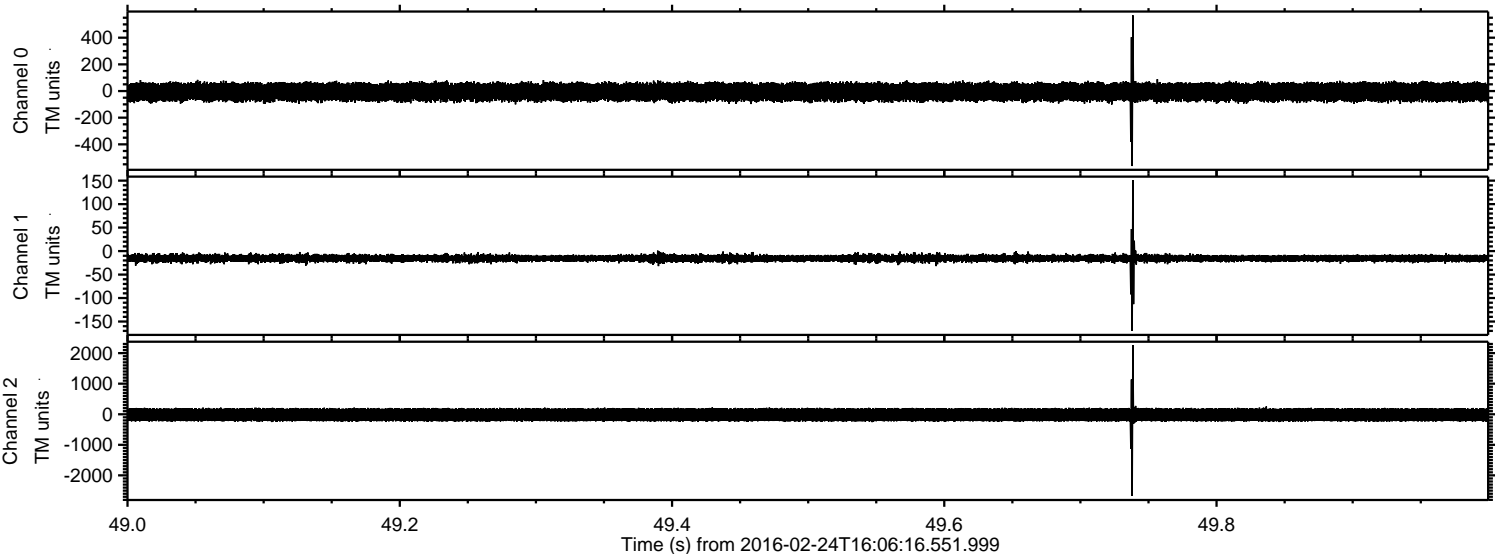

Processed Sat Apr 16 11:45:15 2016 by ELM ver.2012-10-06 from 001__elm20160224_160615__dat00.bin

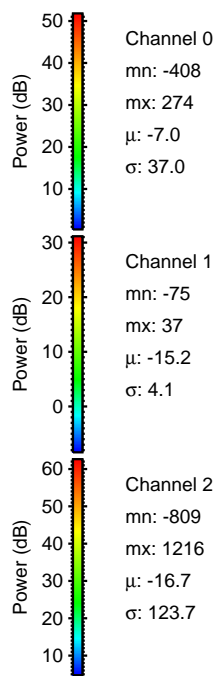
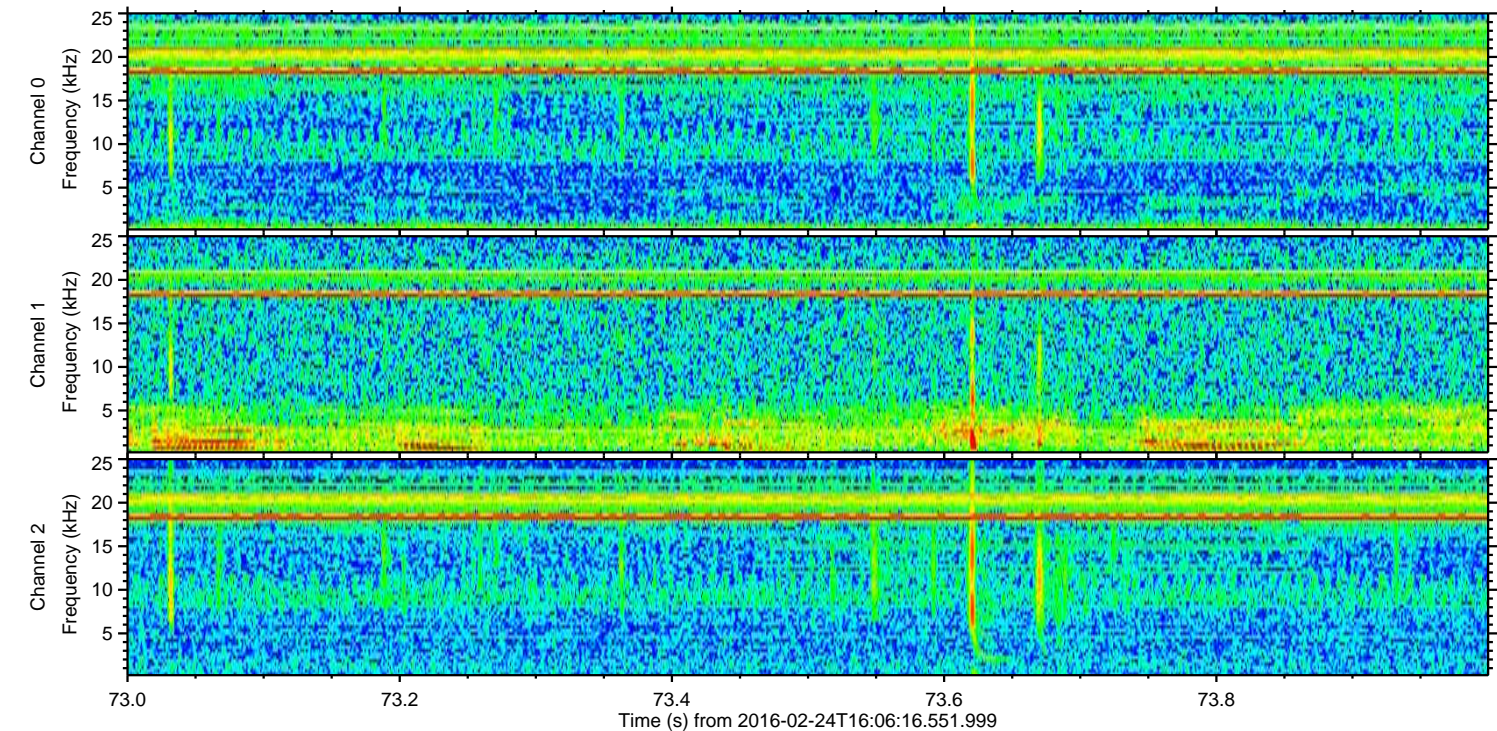
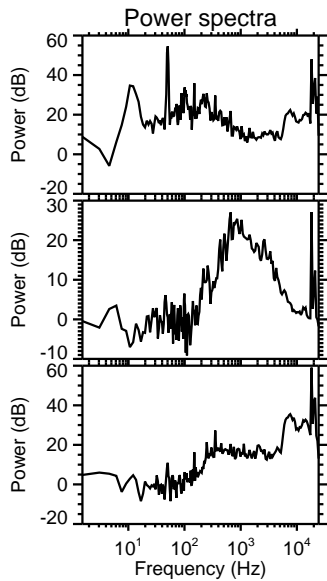
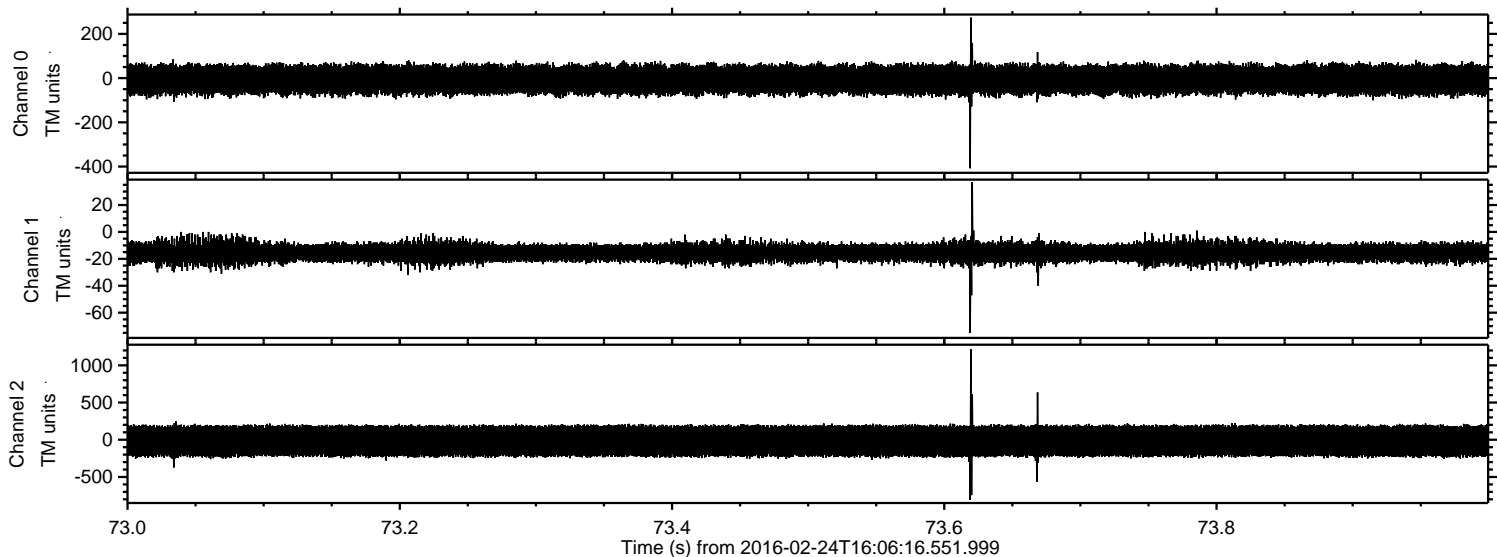

ELMAVAN 3D WAVEFORMS (Measured data sampled at 50 kHz) 51000 packets of 144 samples from 2016-02-24T16:06:16.551.999. Part 3/147

Processed Sat Apr 16 11:45:16 2016 by ELM ver.2012-10-06 from 001__elm20160224_160615__dat00.bin

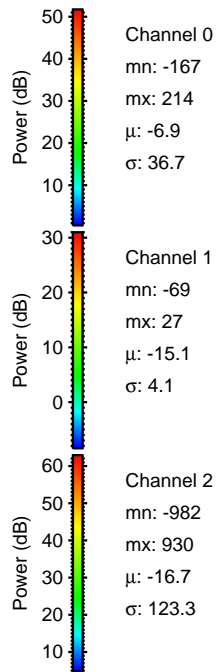
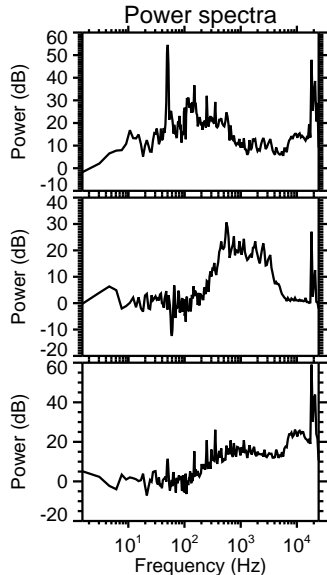
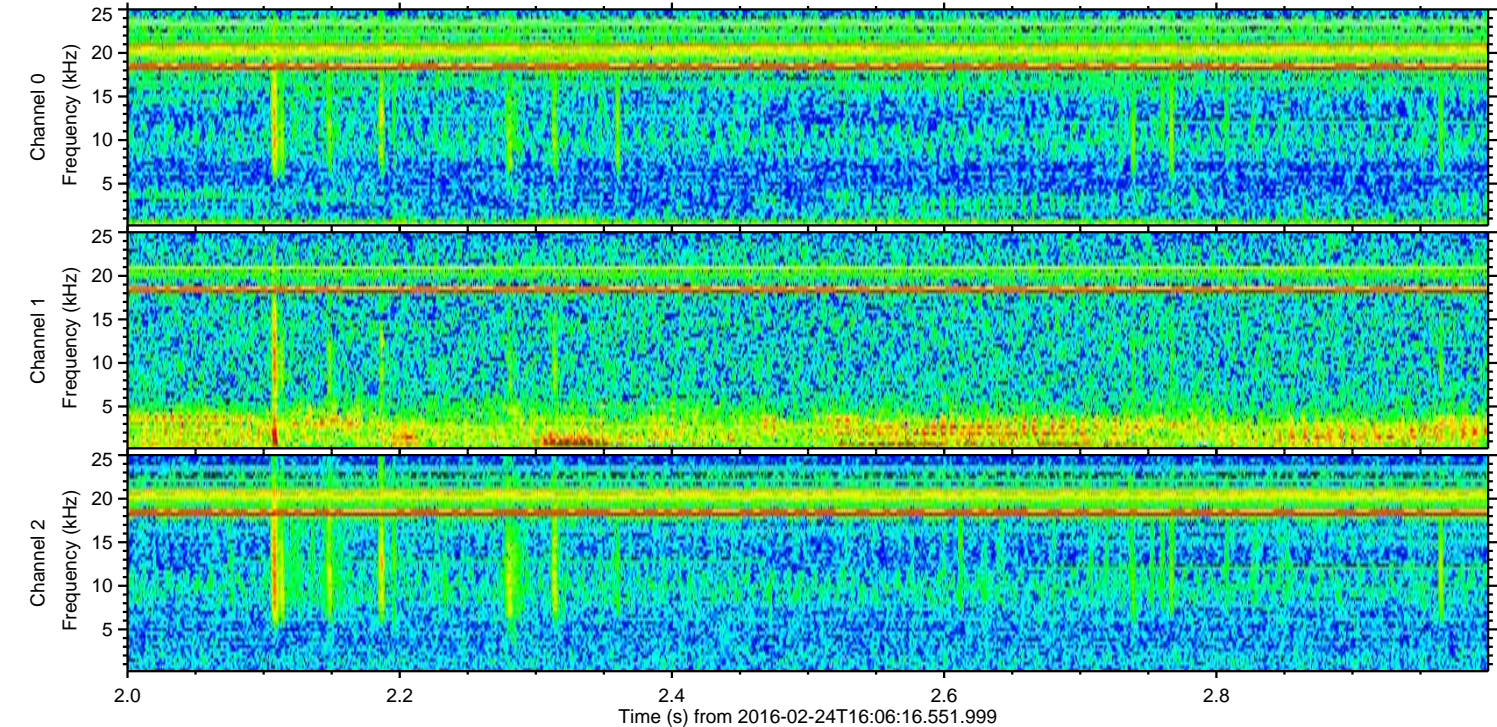
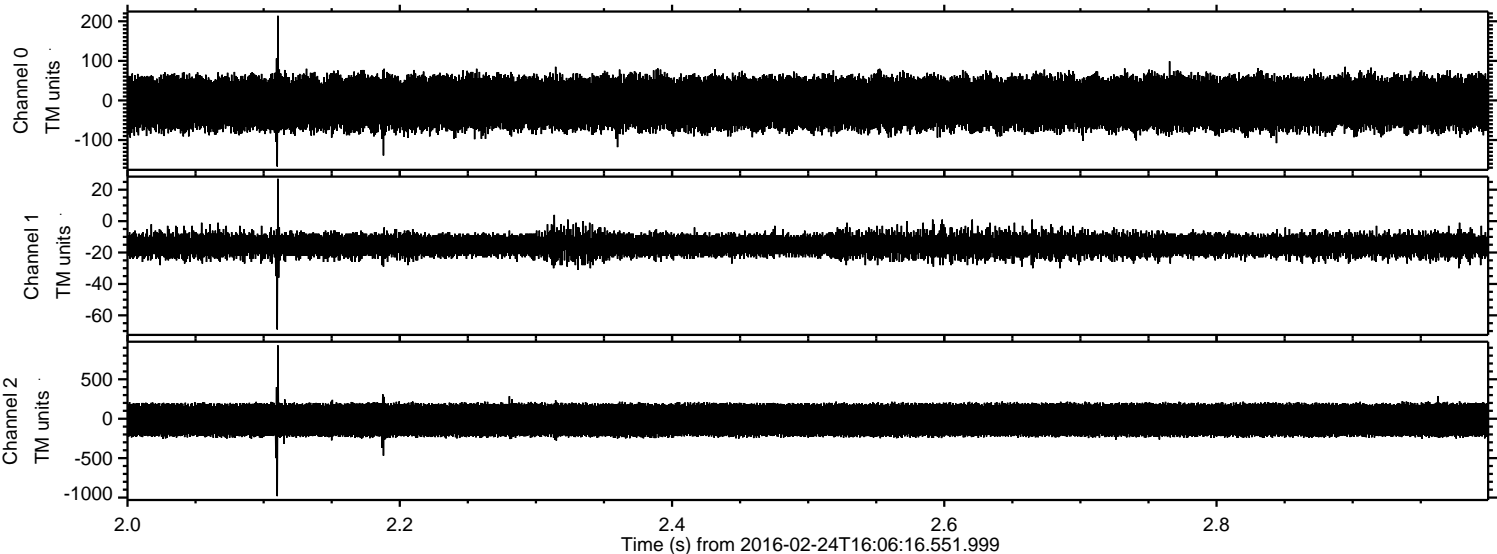

ELMAVAN 3D WAVEFORMS (Measured data sampled at 50 kHz) 51000 packets of 144 samples from 2016-02-24T16:06:16.551.999. Part 117/147

Processed Sat Apr 16 11:45:17 2016 by ELM ver.2012-10-06 from 001__elm20160224_160615__dat00.bin

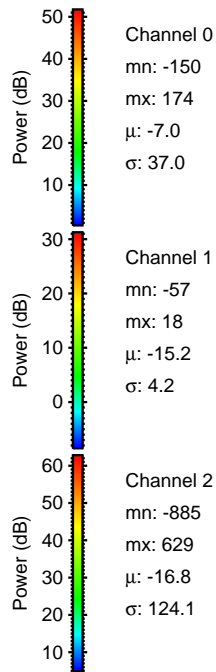
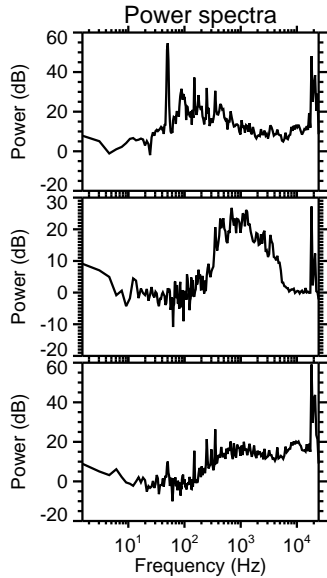
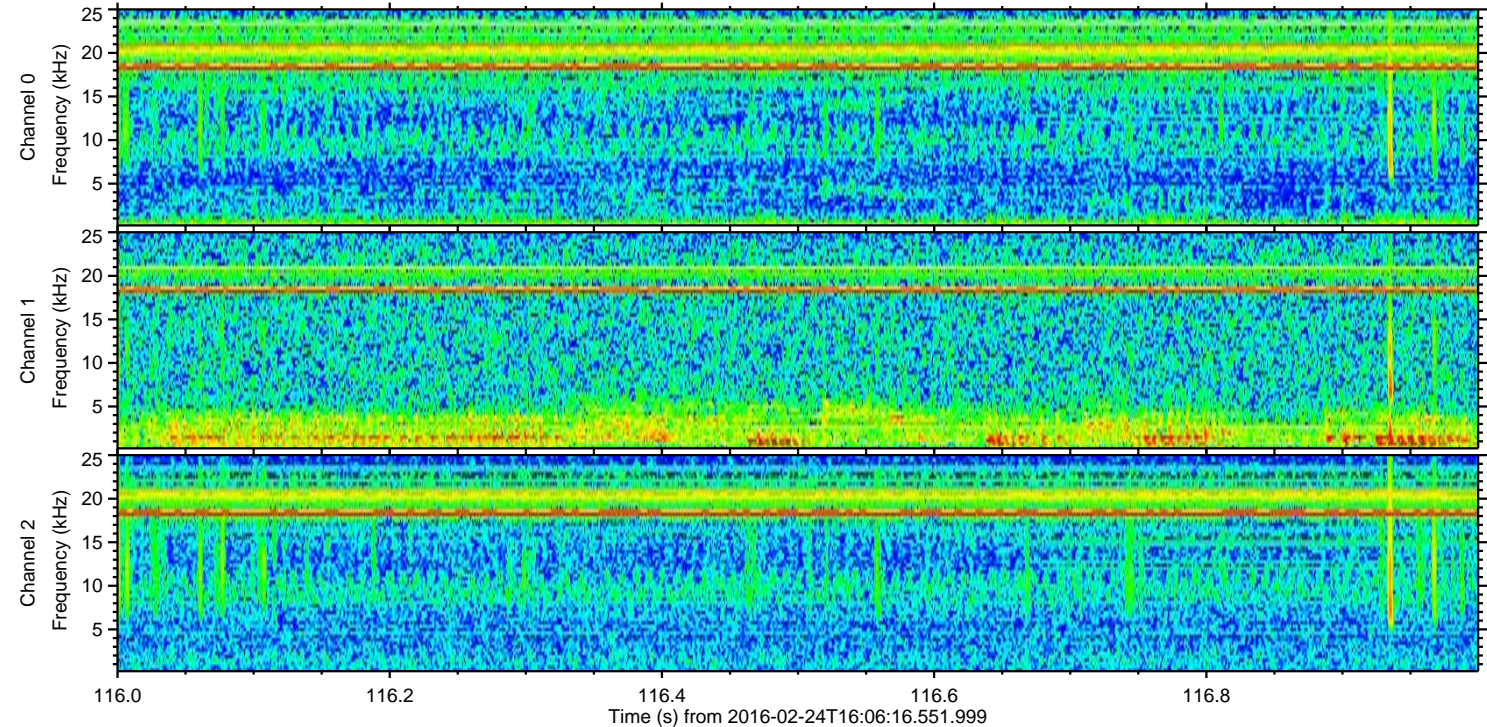
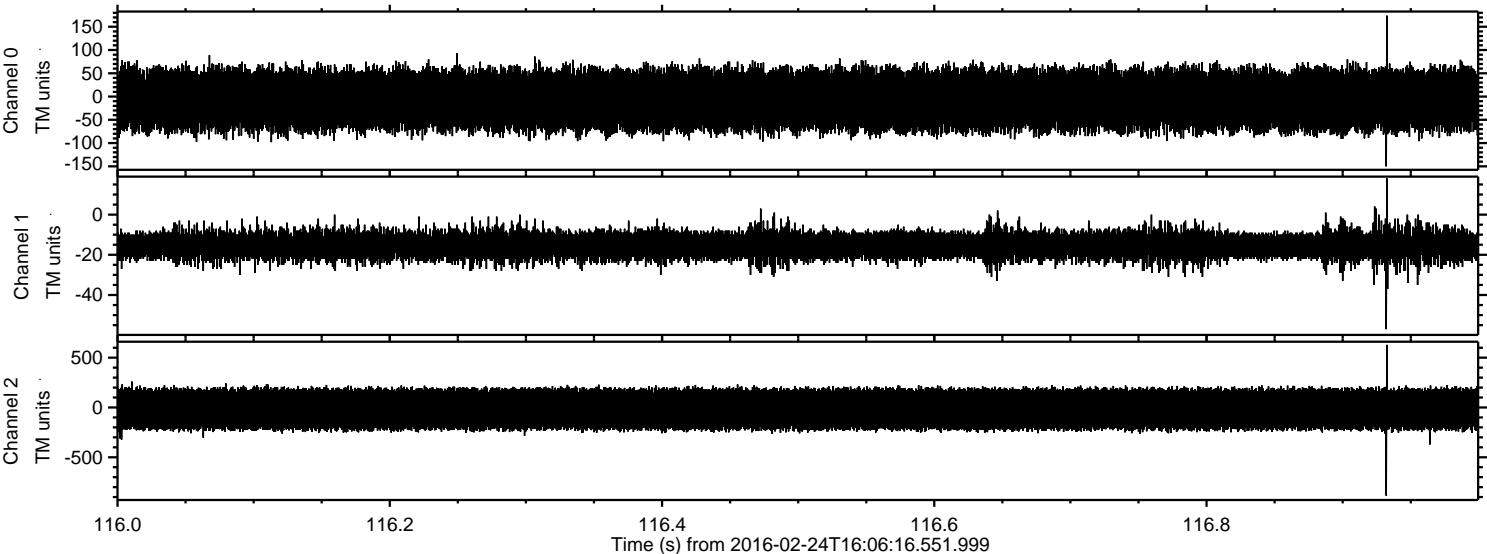

ELMAVAN 3D WAVEFORMS (Measured data sampled at 50 kHz) 51000 packets of 144 samples from 2016-02-24T16:06:16.551.999. Part 122/147

Processed Sat Apr 16 11:45:18 2016 by ELM ver.2012-10-06 from 001__elm20160224_160615__dat00.bin

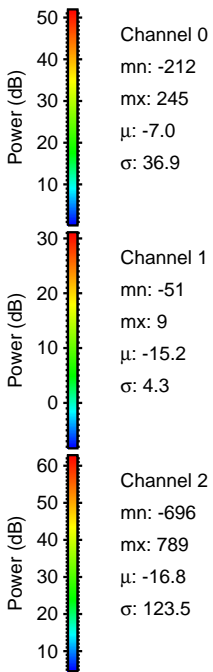
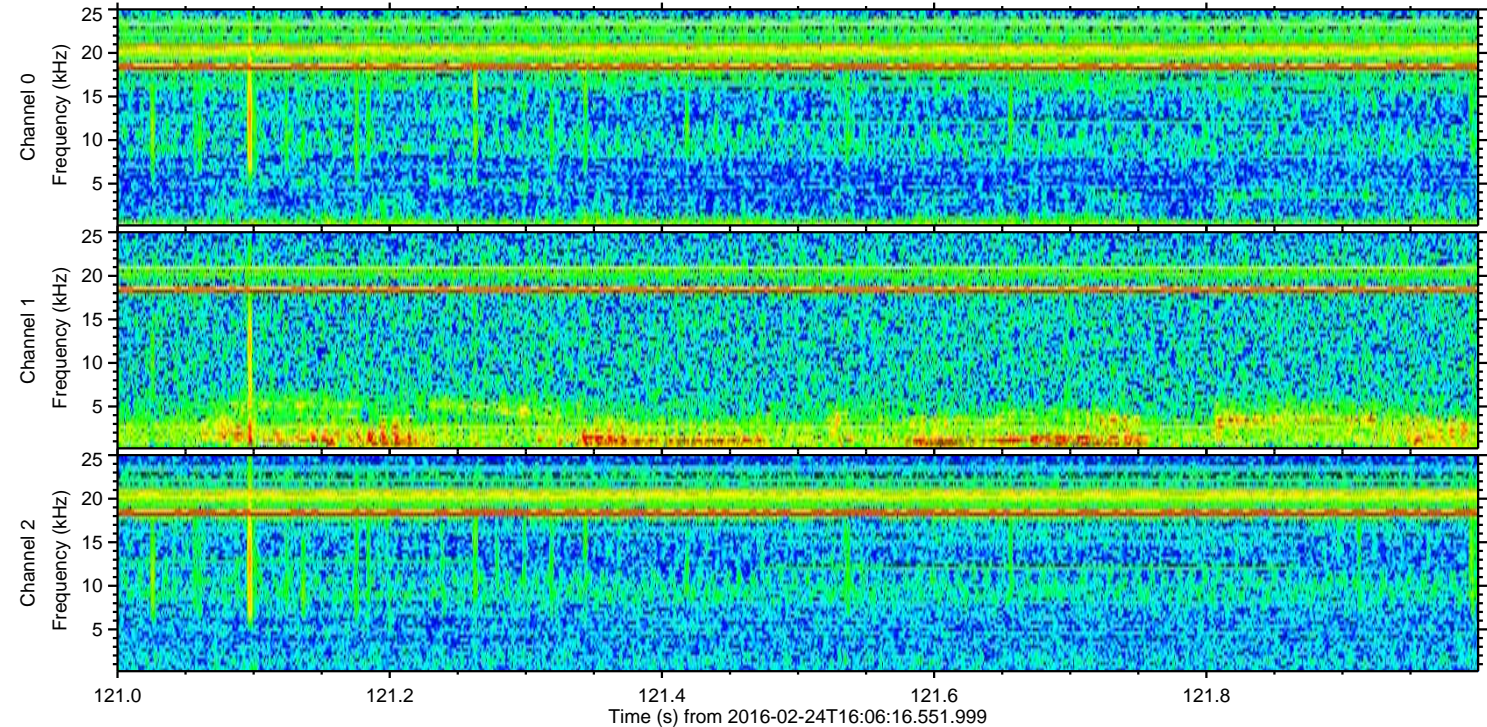
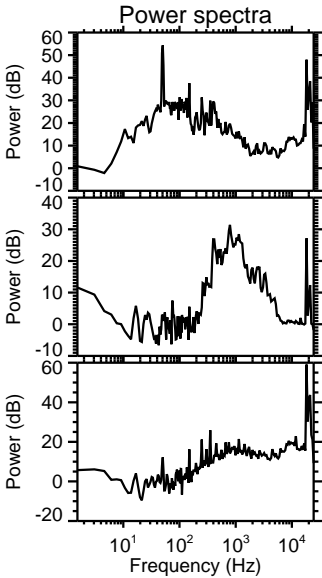
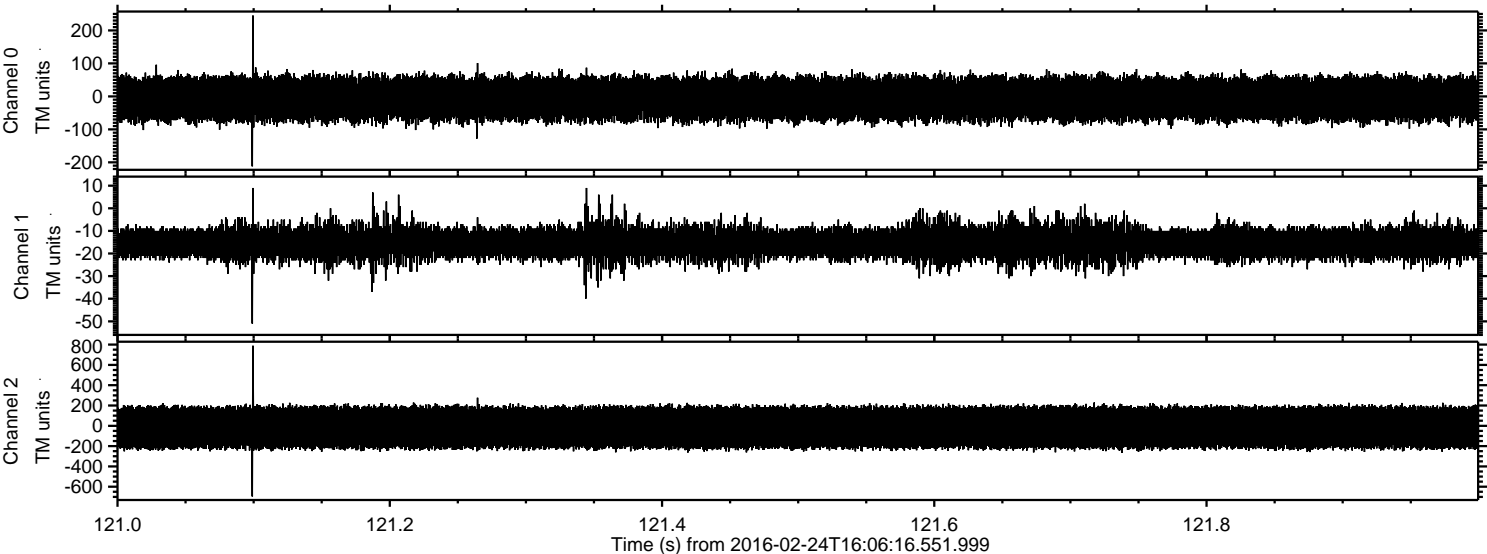

ELMAVAN 3D WAVEFORMS (Measured data sampled at 50 kHz) 51000 packets of 144 samples from 2016-02-24T16:06:16.551.999. Part 115/147

Processed Sat Apr 16 11:45:19 2016 by ELM ver.2012-10-06 from 001__elm20160224_160615__dat00.bin

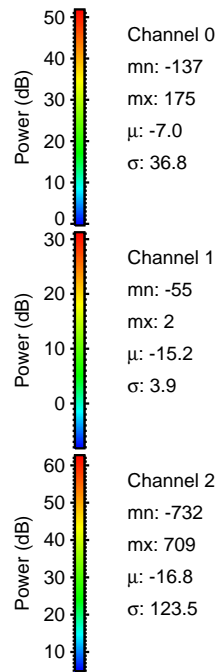
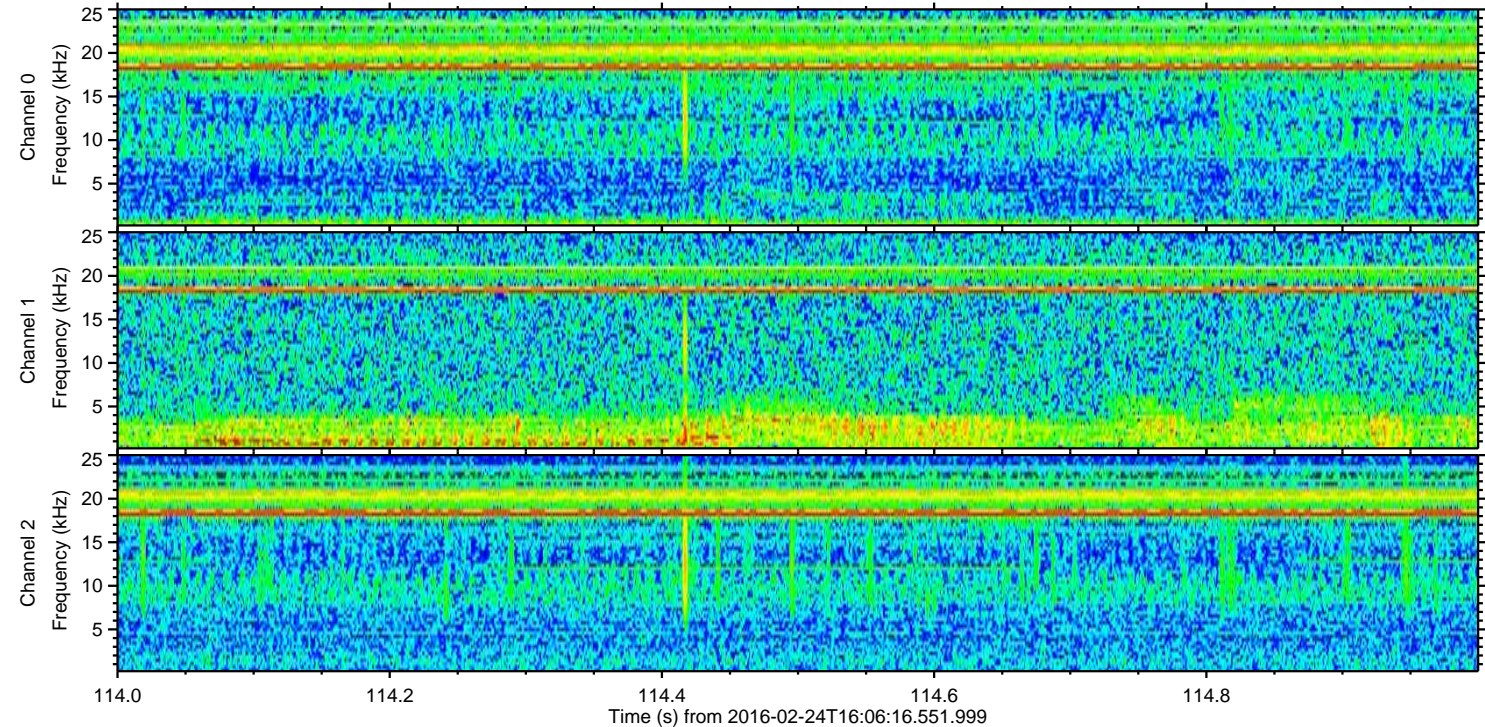
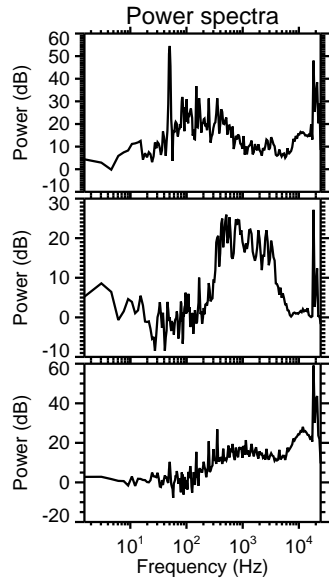
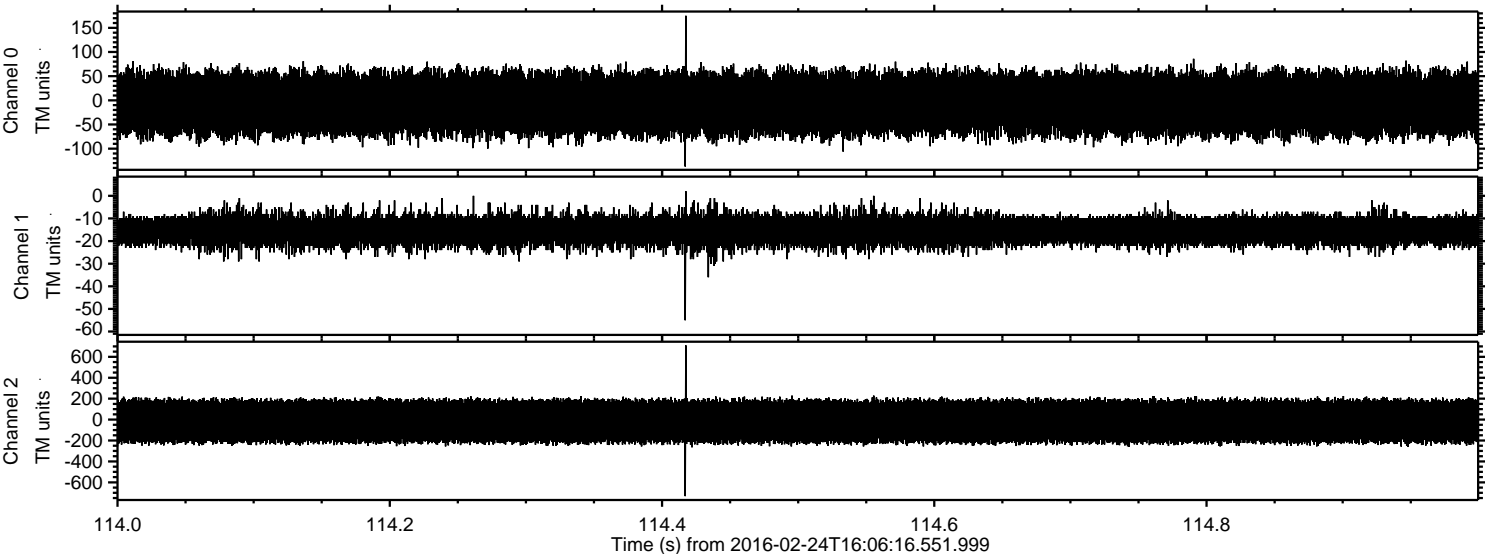

Processed Sat Apr 16 11:45:20 2016 by ELM ver.2012-10-06 from 001__elm20160224_160615__dat00.bin

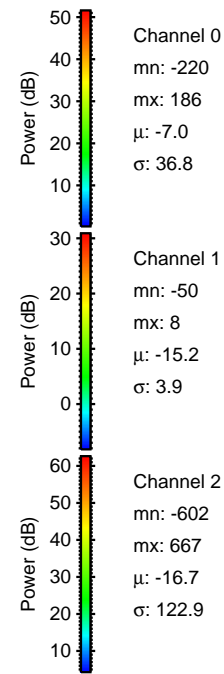
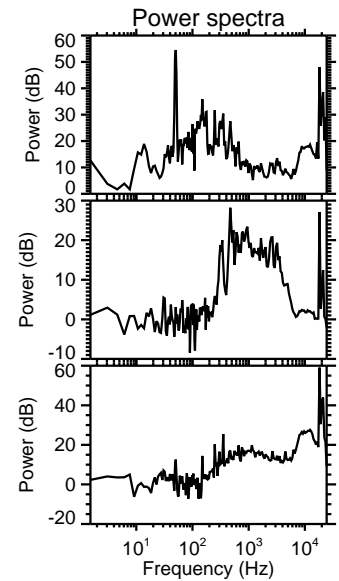
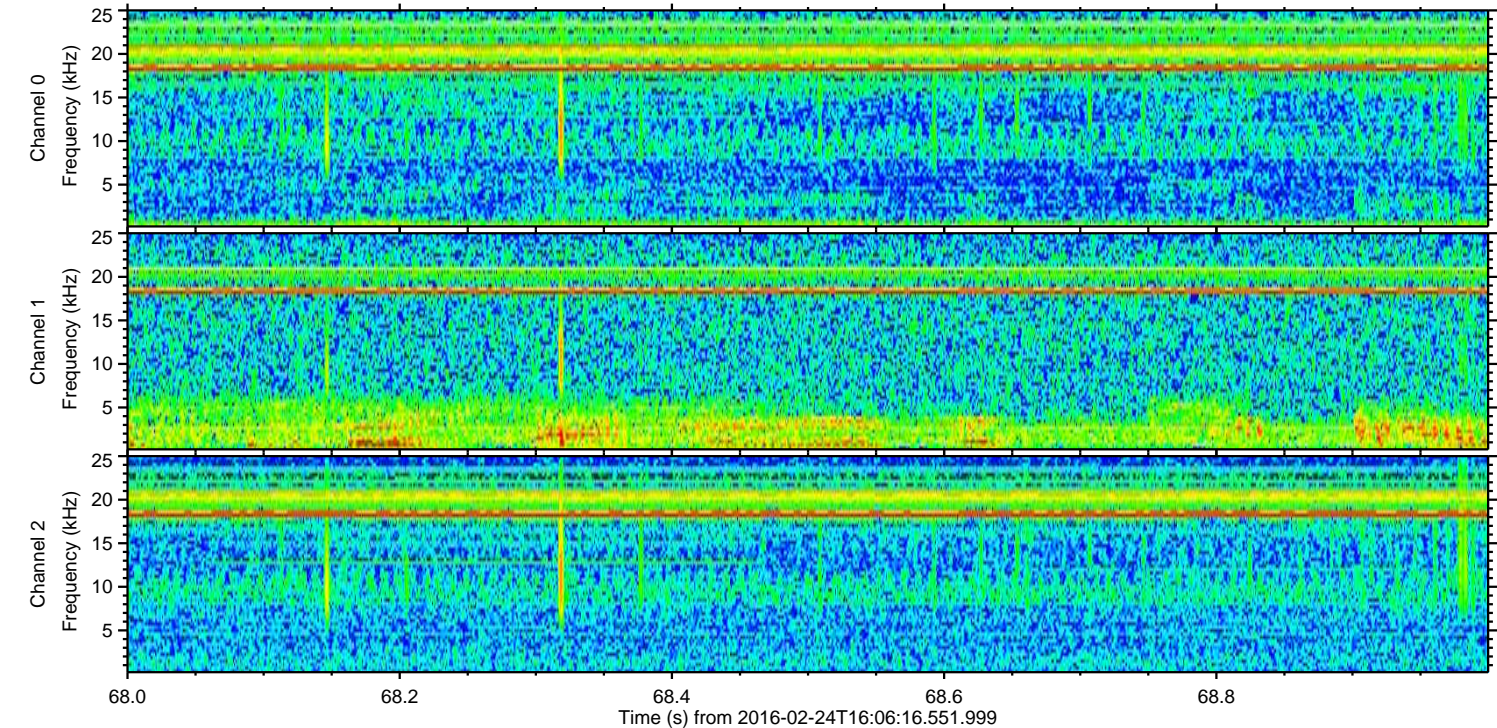
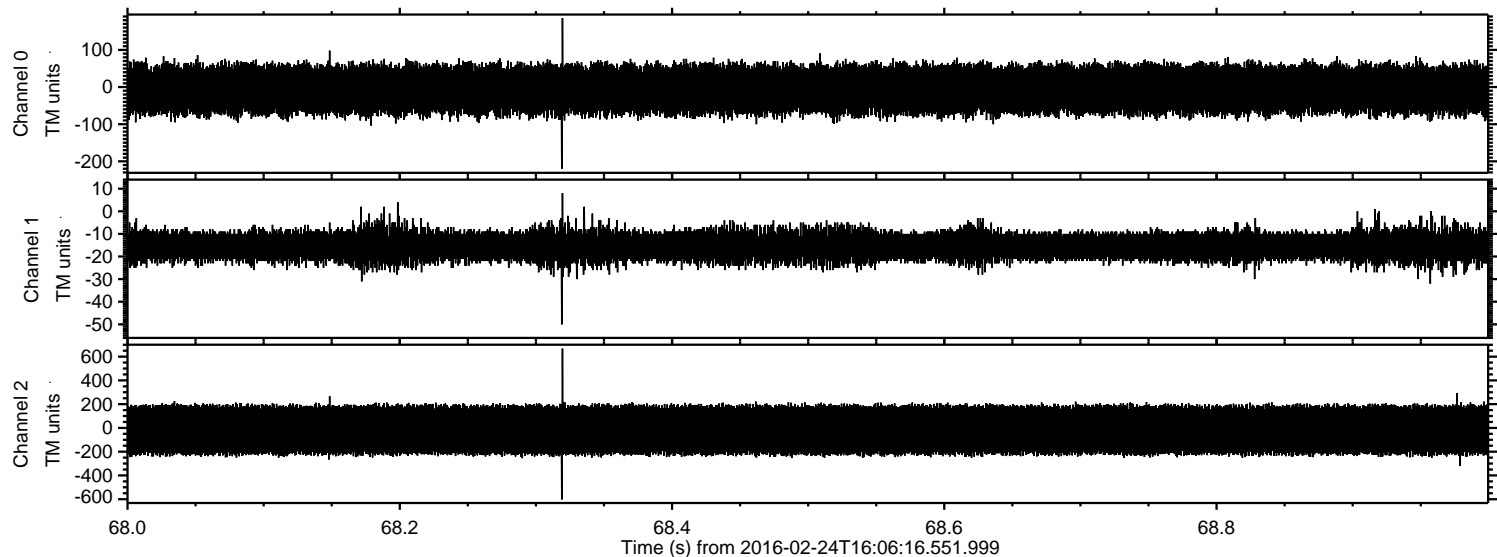

Channel 0
mn: -220
mx: 186
 μ : -7.0
 σ : 36.8

Channel 1
mn: -50
mx: 8
 μ : -15.2
 σ : 3.9

Channel 2
mn: -602
mx: 667
 μ : -16.7
 σ : 122.9

Processed Sat Apr 16 11:45:21 2016 by ELM ver.2012-10-06 from 001__elm20160224_160615__dat00.bin

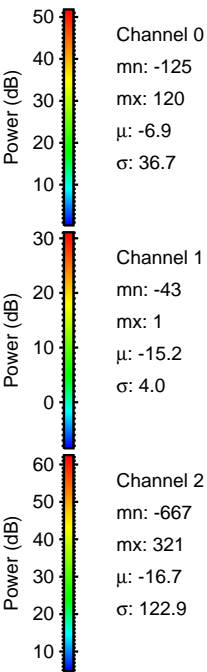
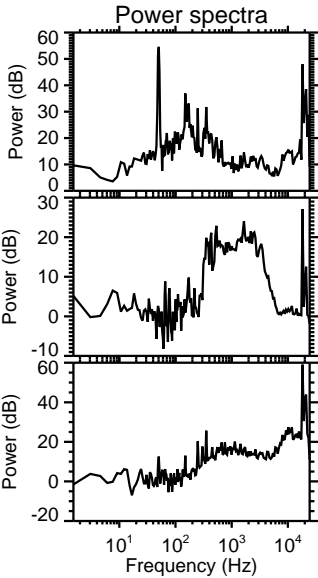
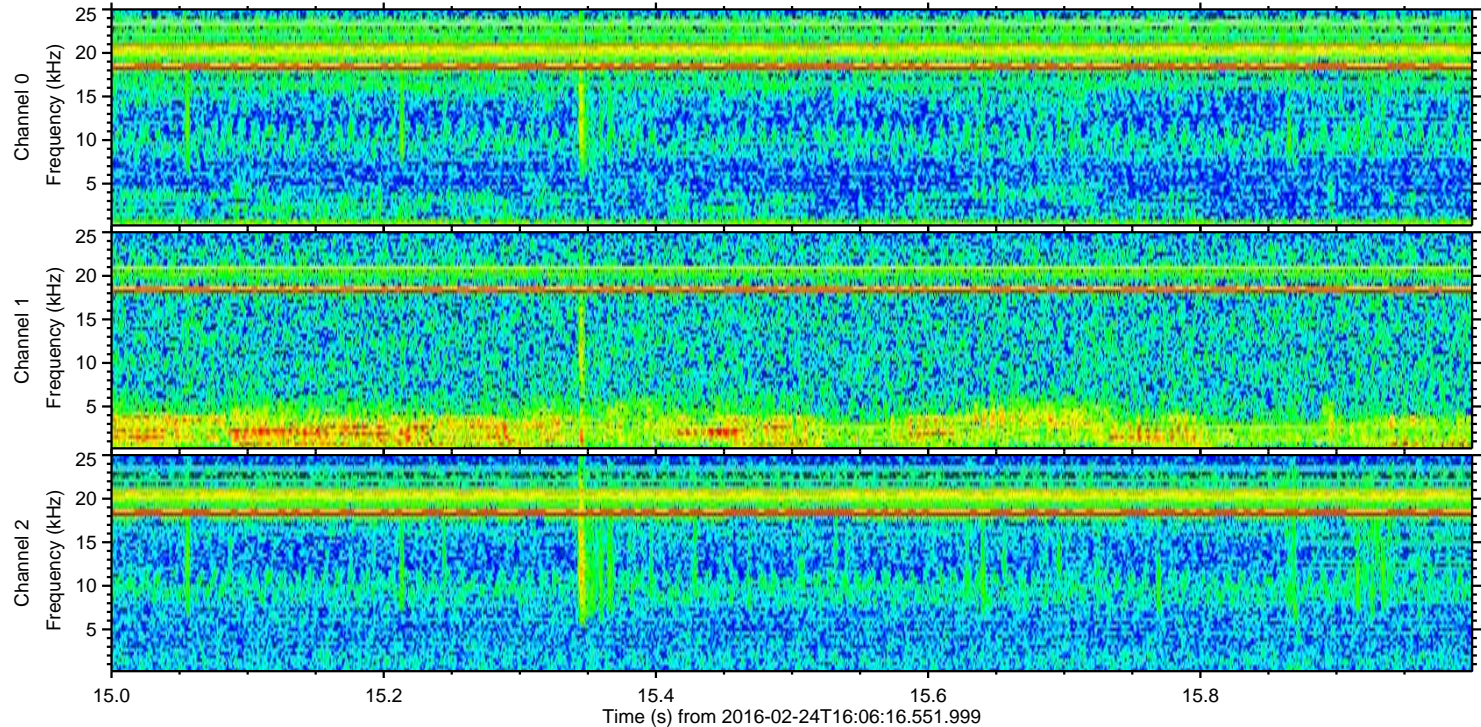
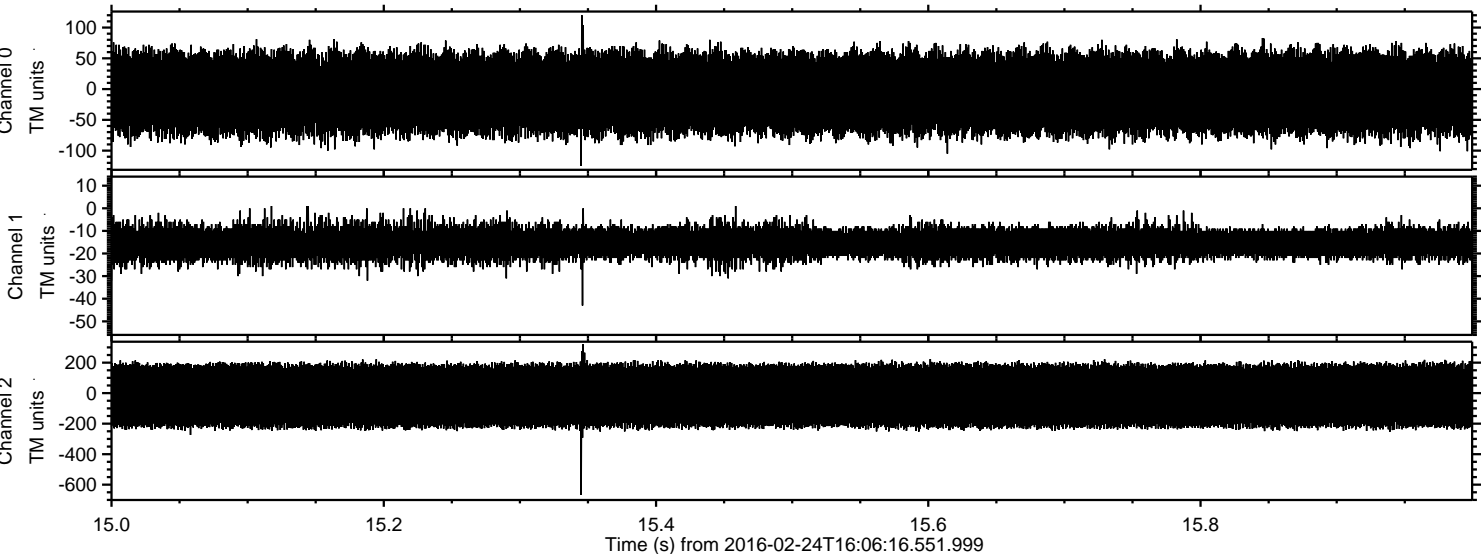

Processed Sat Apr 16 11:45:22 2016 by ELM ver.2012-10-06 from 001__elm20160224_160615__dat00.bin

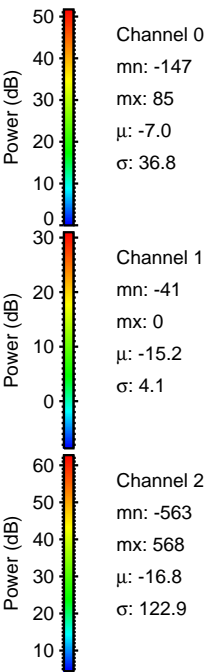
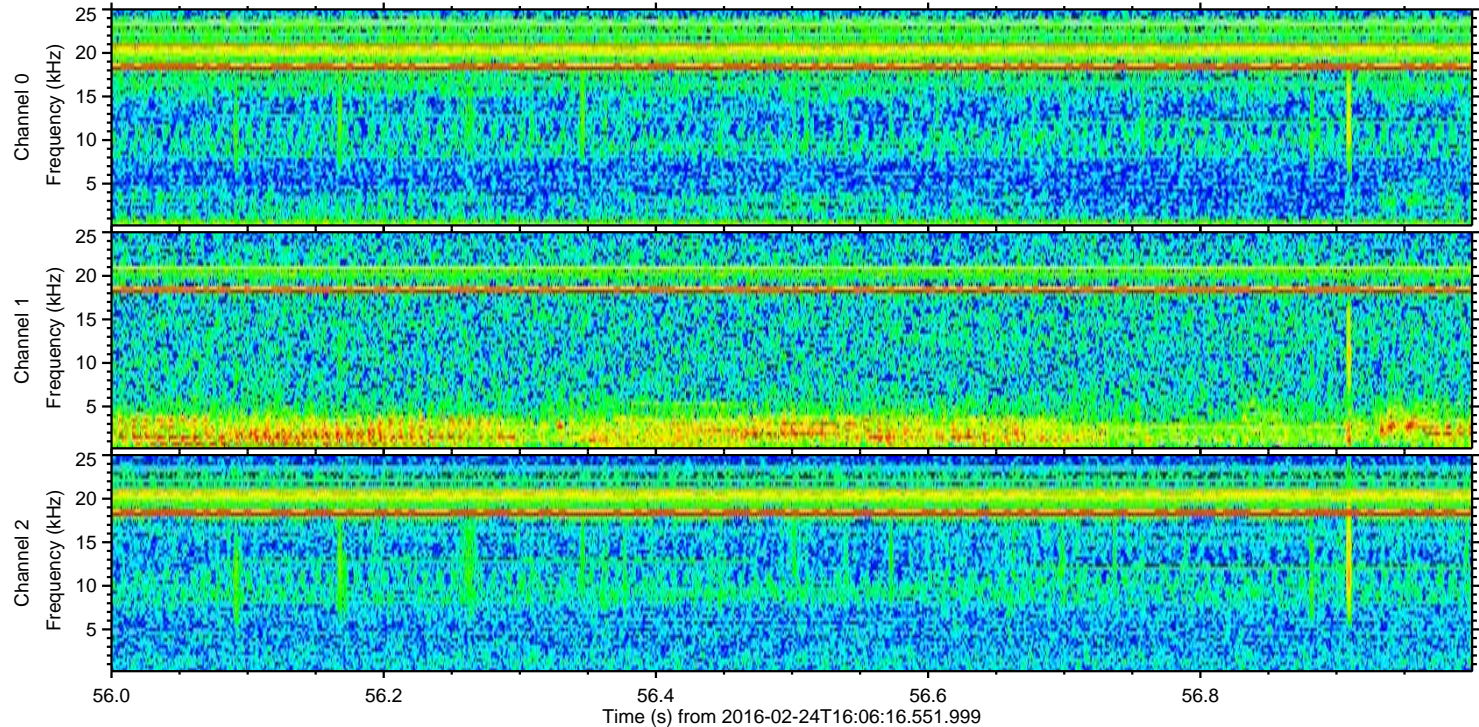
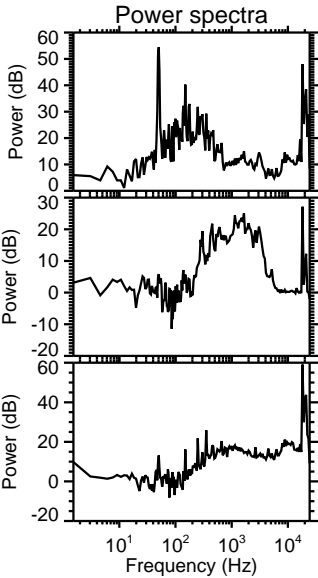
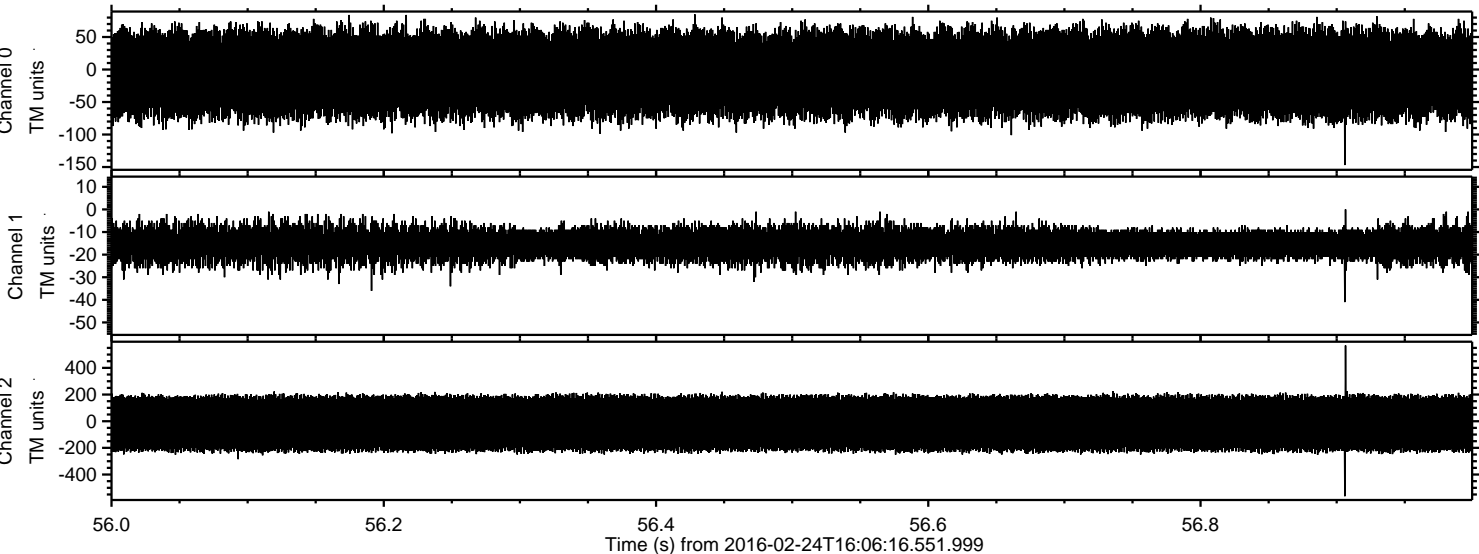

Processed Sat Apr 16 11:45:23 2016 by ELM ver.2012-10-06 from 001__elm20160224_160615__dat00.bin

