

ELMAVAN 3D WAVEFORMS (Measured data sampled at 50 kHz) 51000 packets of 144 samples from 2016-02-24T08:10:55.756.999.

Processed Sat Apr 16 10:08:28 2016 by ELM ver.2012-10-06 from 001__elm20160224_081054__dat00.bin

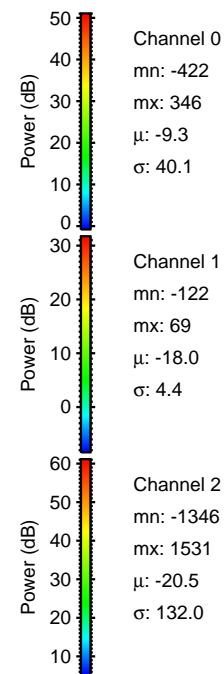

Processed Sat Apr 16 10:08:41 2016 by ELM ver.2012-10-06 from 001__elm20160224_081054__dat00.bin

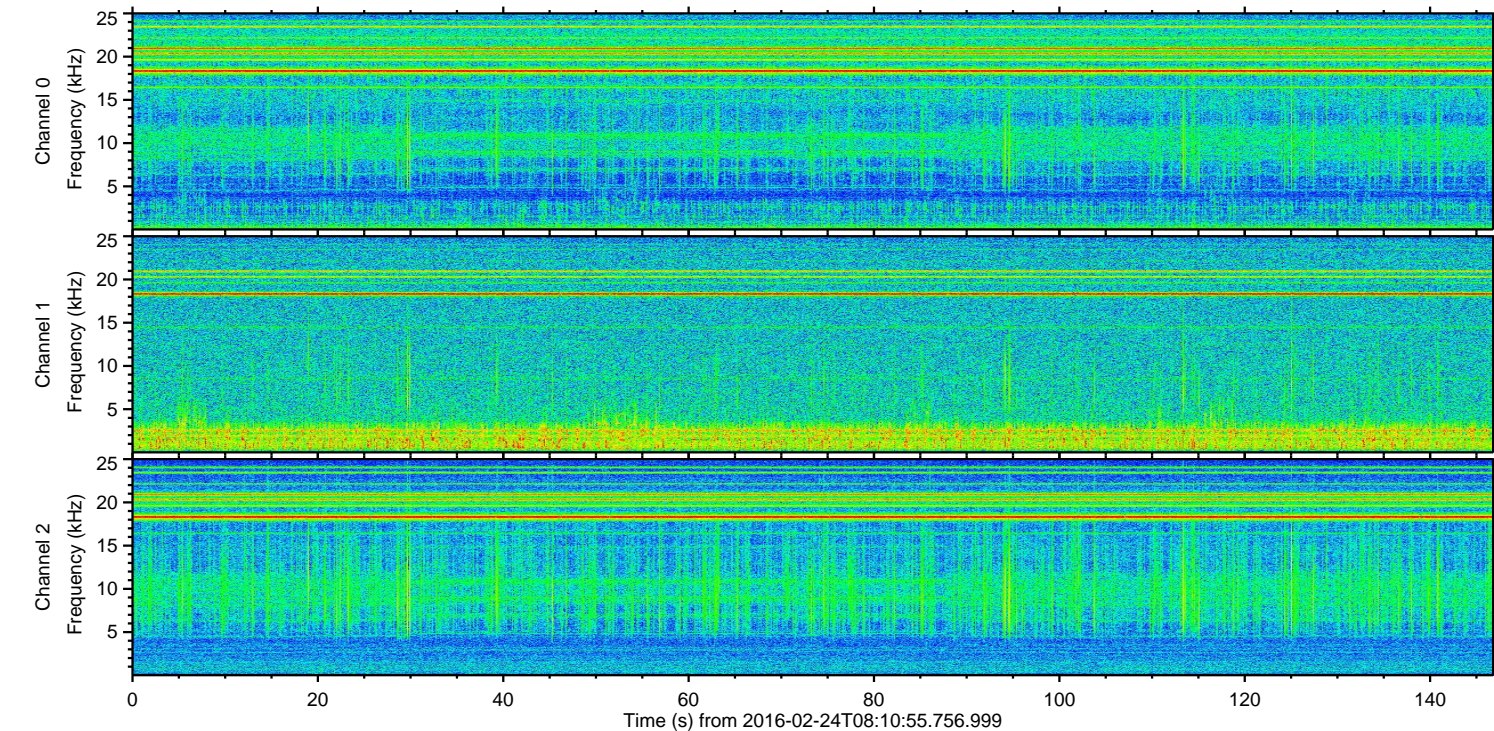
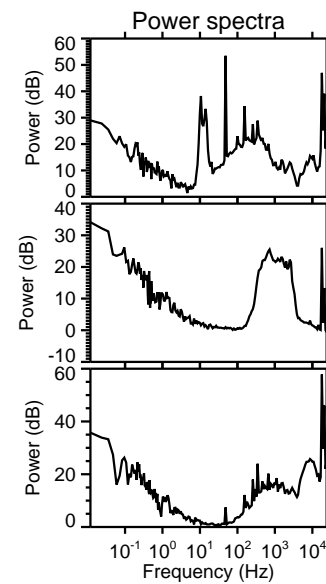
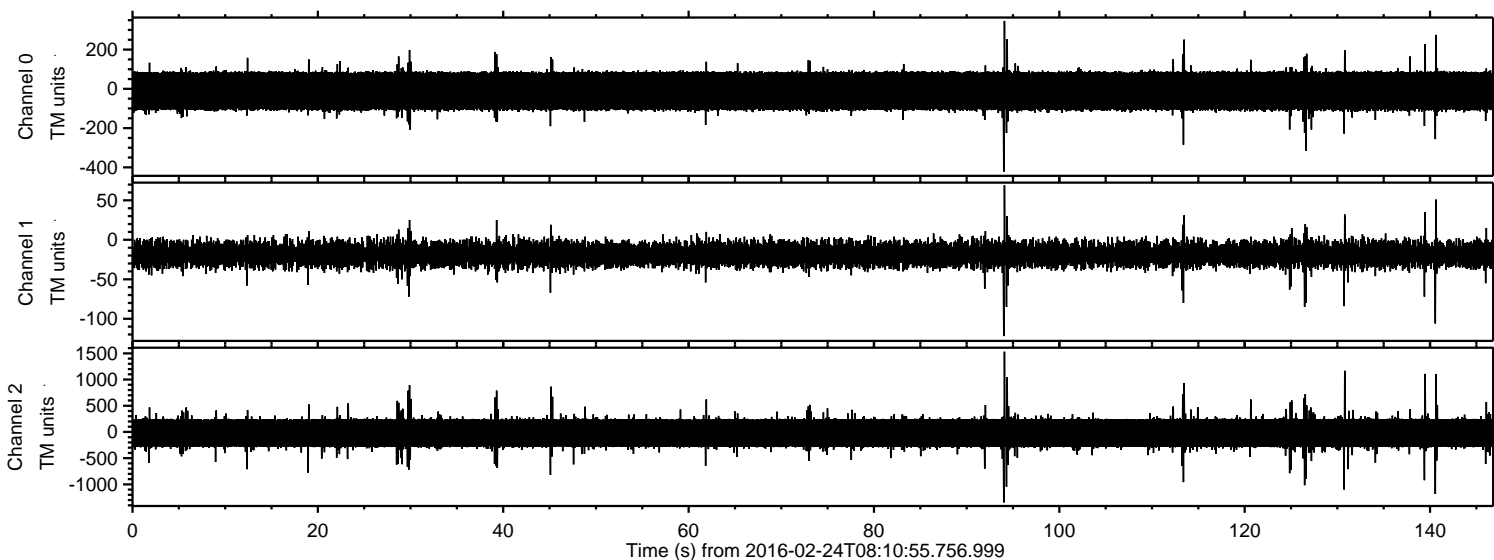
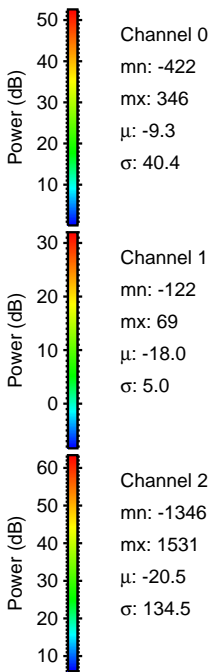
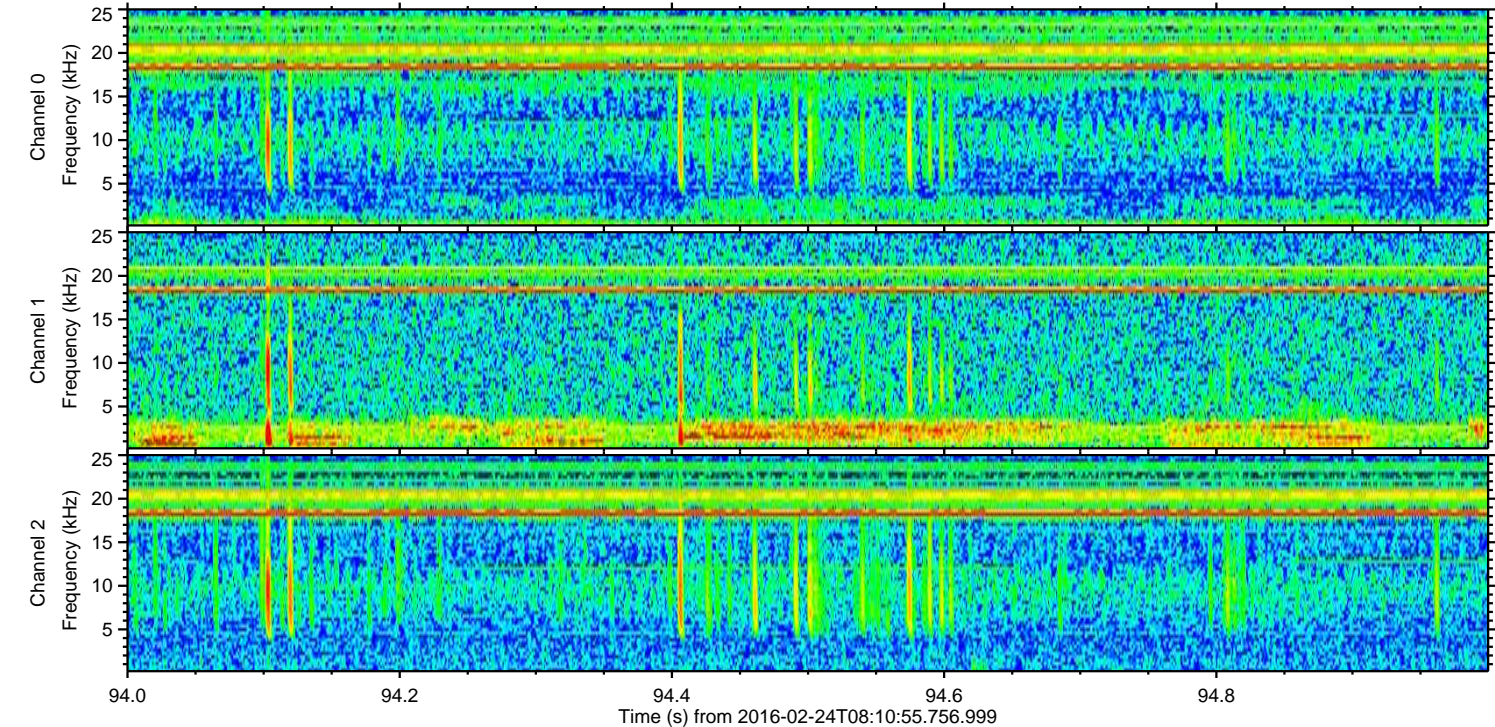
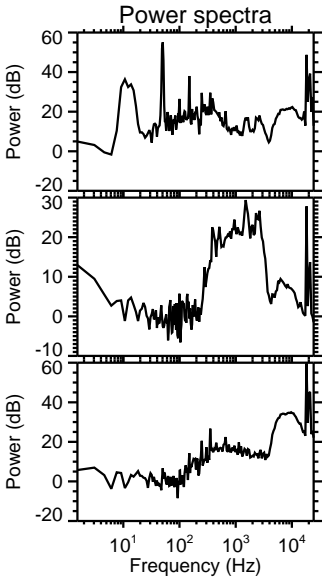
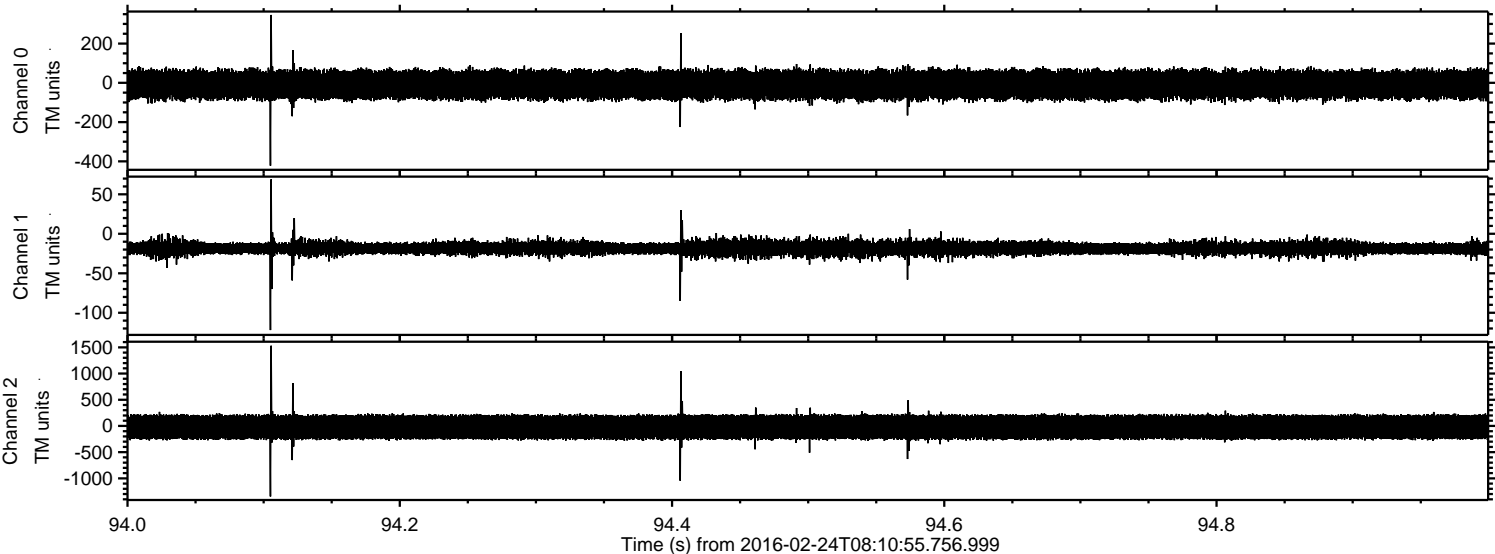

ELMAVAN 3D WAVEFORMS (Measured data sampled at 50 kHz) 51000 packets of 144 samples from 2016-02-24T08:10:55.756.999. Part 141/147

Processed Sat Apr 16 10:08:42 2016 by ELM ver.2012-10-06 from 001__elm20160224_081054__dat00.bin

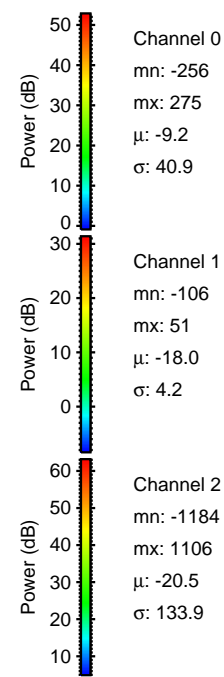
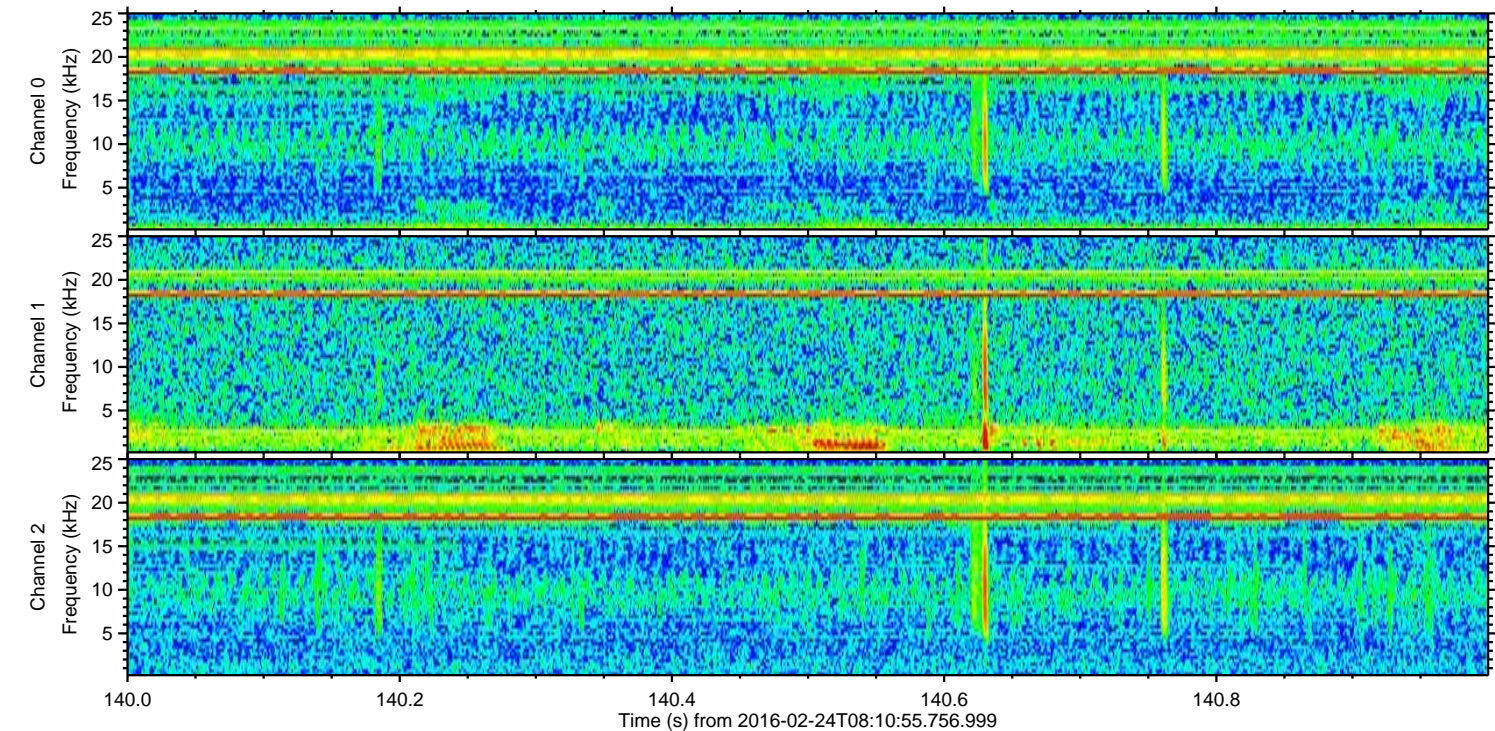
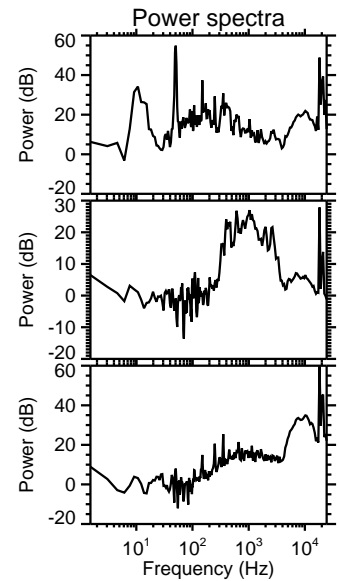
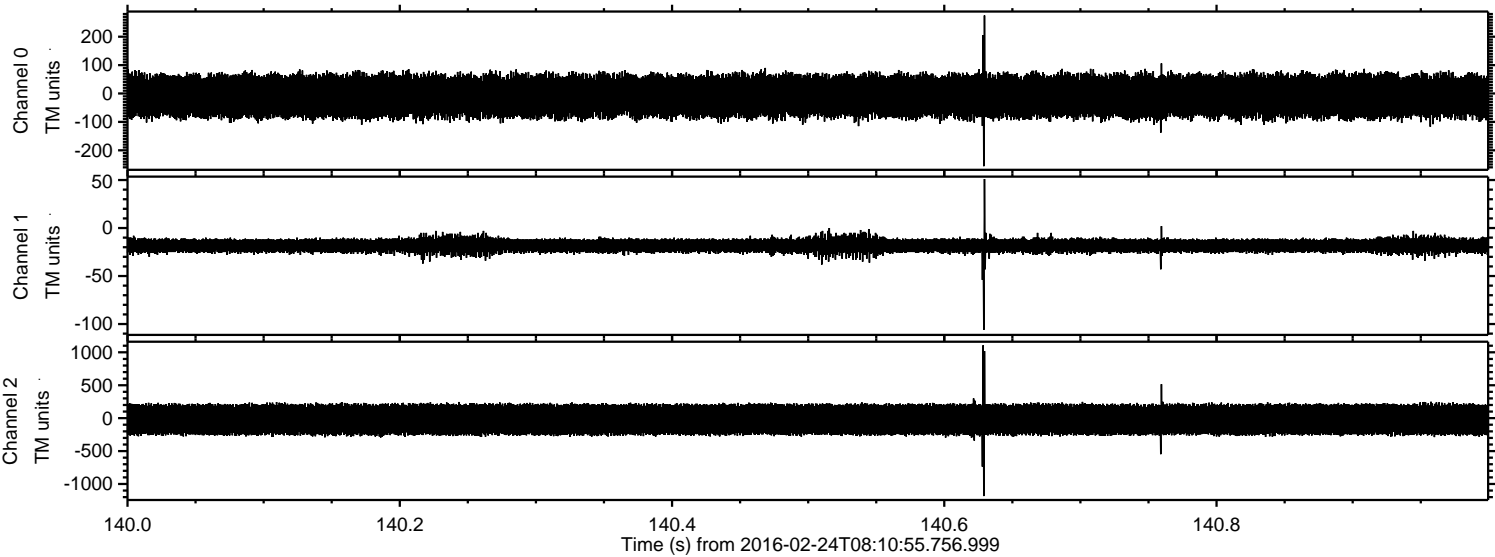

ELMAVAN 3D WAVEFORMS (Measured data sampled at 50 kHz) 51000 packets of 144 samples from 2016-02-24T08:10:55.756.999. Part 131/147

Processed Sat Apr 16 10:08:42 2016 by ELM ver.2012-10-06 from 001__elm20160224_081054__dat00.bin

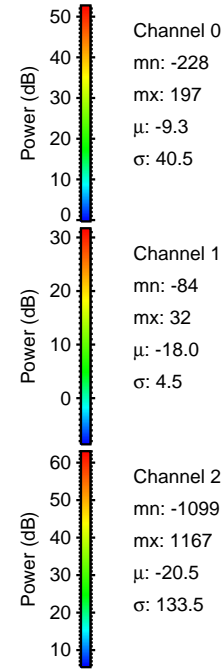
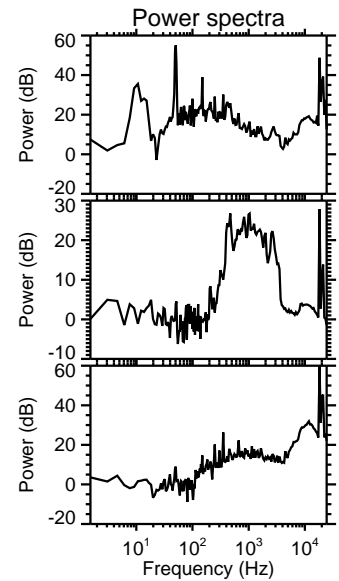
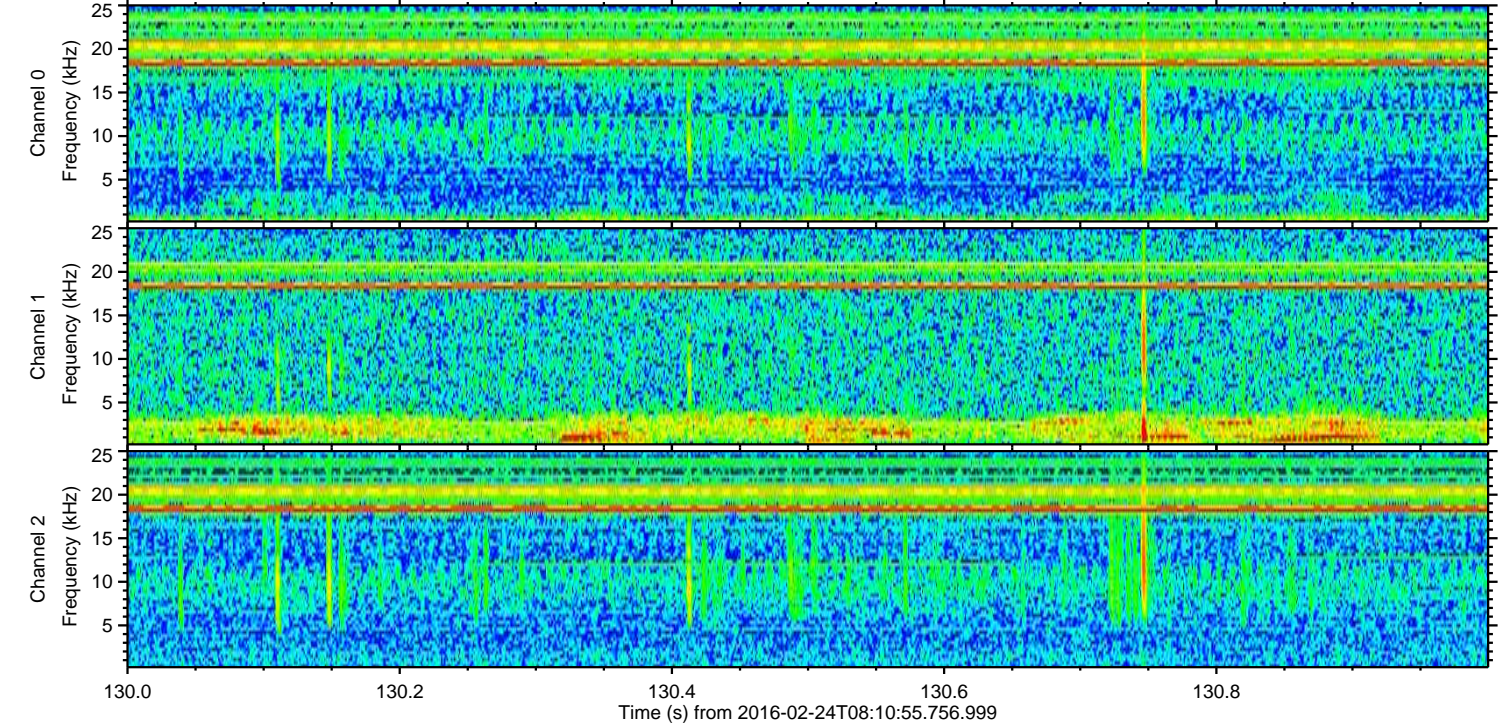
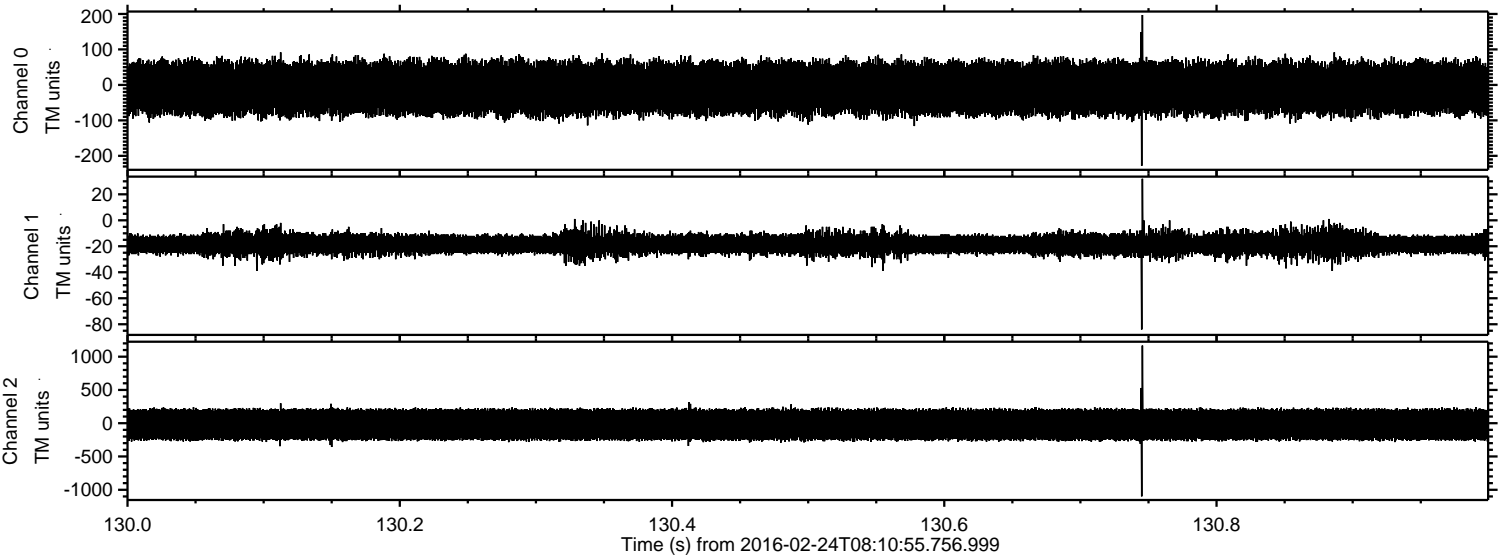

ELMAVAN 3D WAVEFORMS (Measured data sampled at 50 kHz) 51000 packets of 144 samples from 2016-02-24T08:10:55.756.999. Part 140/147

Processed Sat Apr 16 10:08:43 2016 by ELM ver.2012-10-06 from 001__elm20160224_081054__dat00.bin

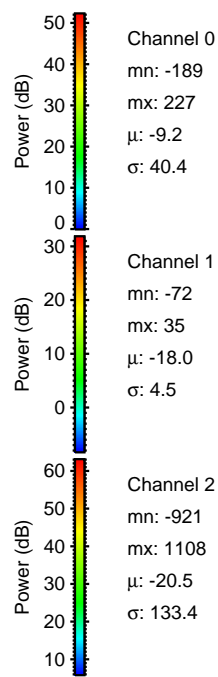
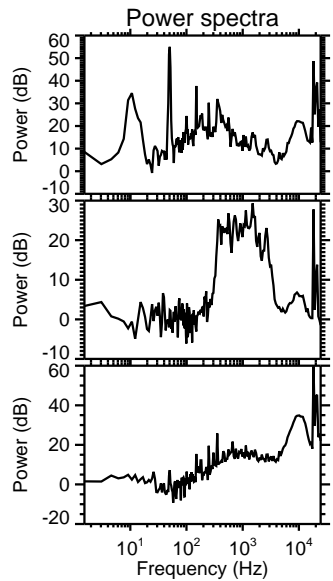
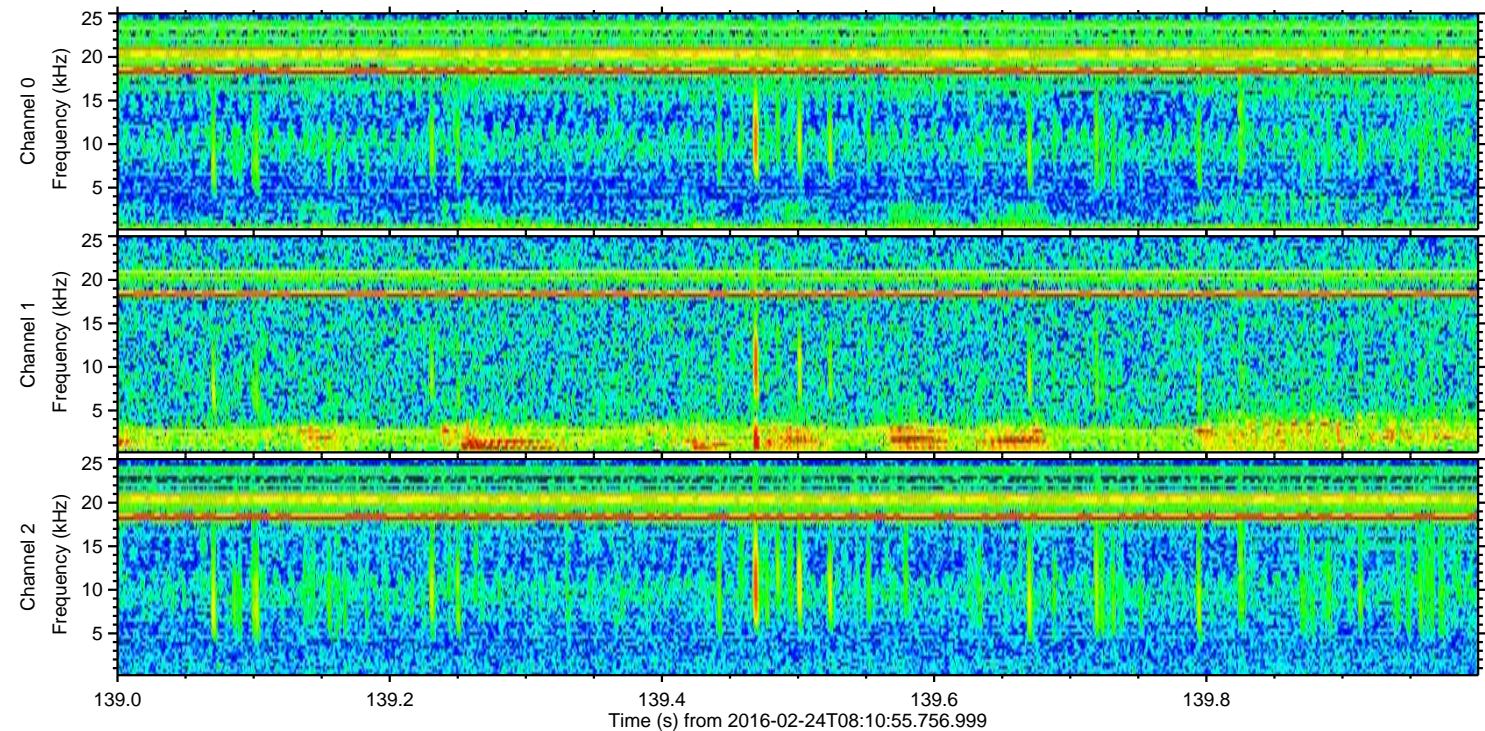
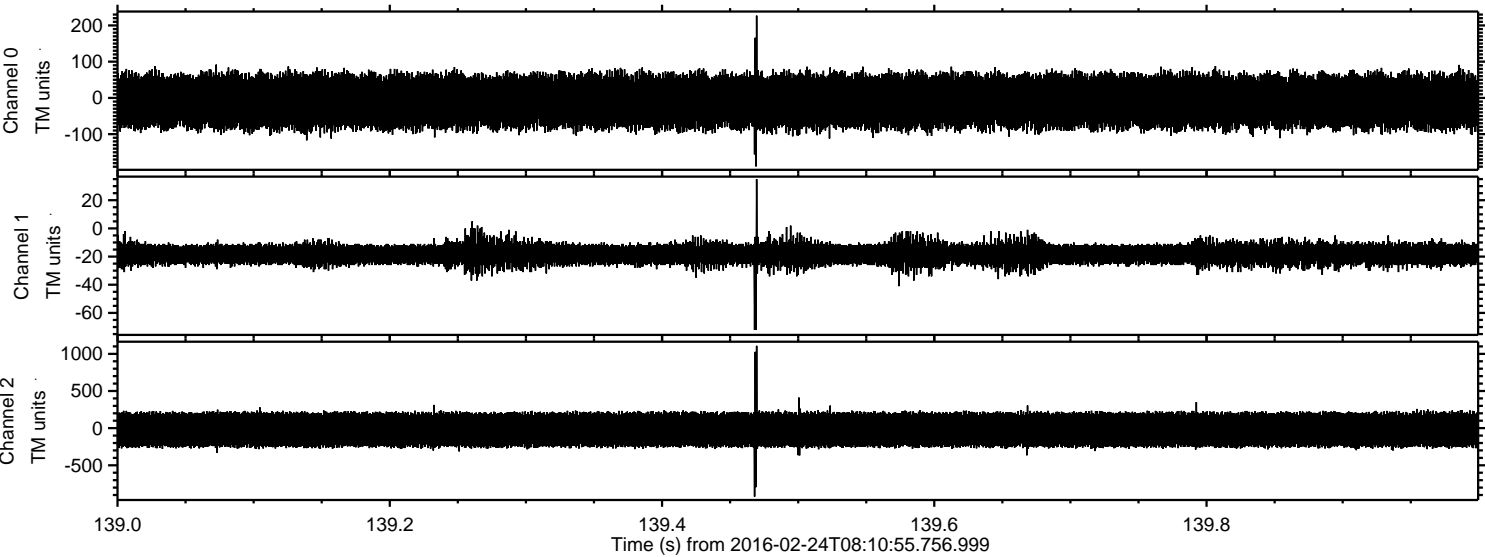

Channel 0
mn: -189
mx: 227
 μ : -9.2
 σ : 40.4

Channel 1
mn: -72
mx: 35
 μ : -18.0
 σ : 4.5

Channel 2
mn: -921
mx: 1108
 μ : -20.5
 σ : 133.4

ELMAVAN 3D WAVEFORMS (Measured data sampled at 50 kHz) 51000 packets of 144 samples from 2016-02-24T08:10:55.756.999. Part 127/147

Processed Sat Apr 16 10:08:44 2016 by ELM ver.2012-10-06 from 001__elm20160224_081054__dat00.bin

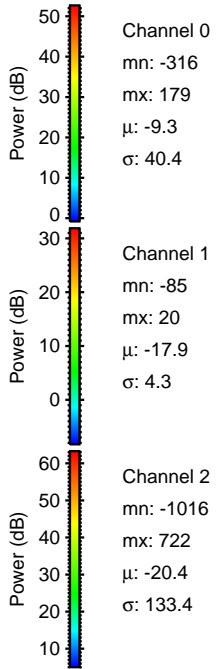
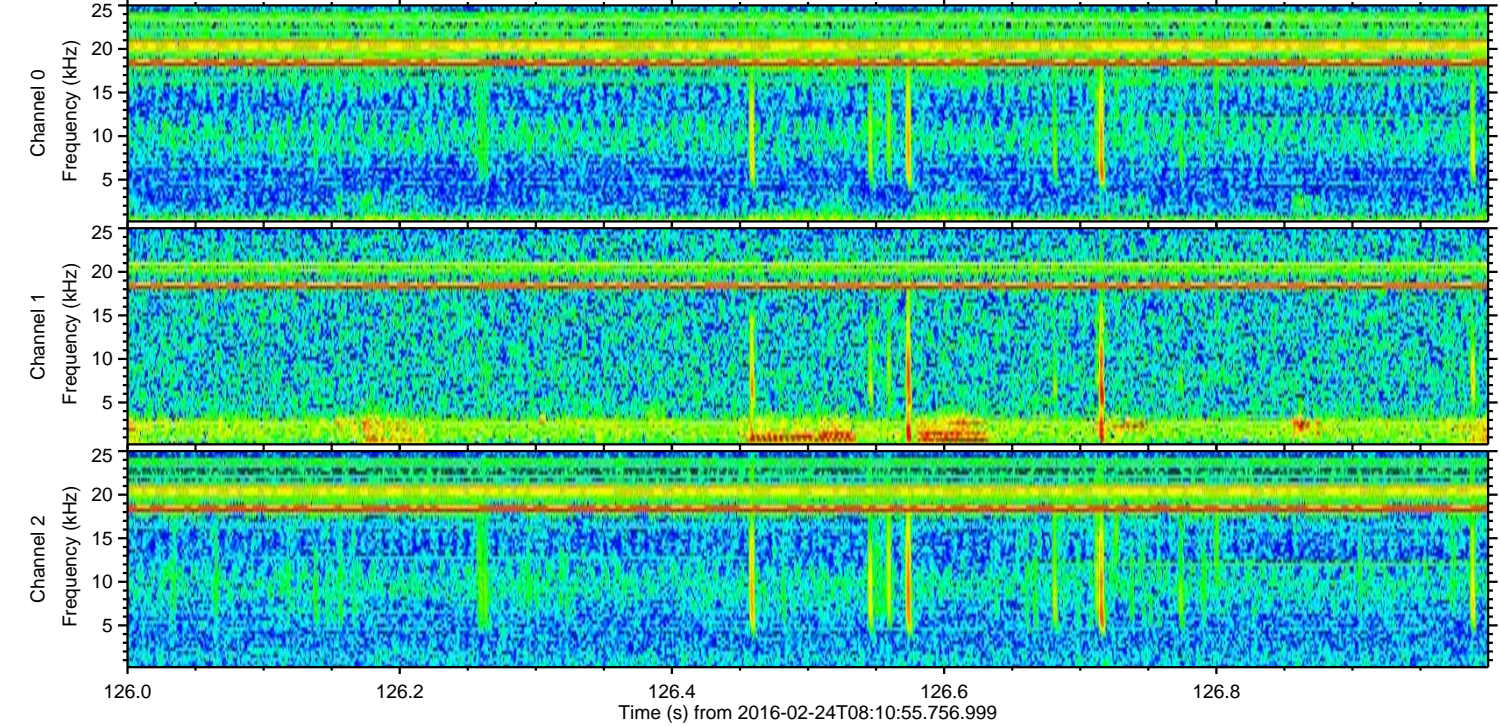
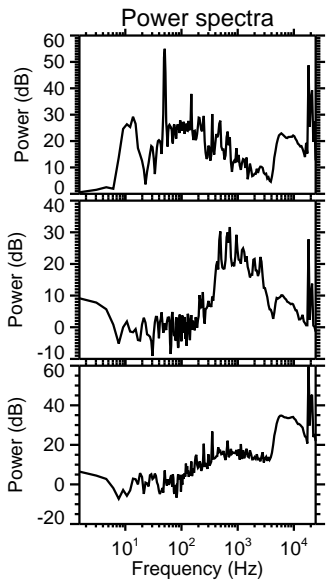
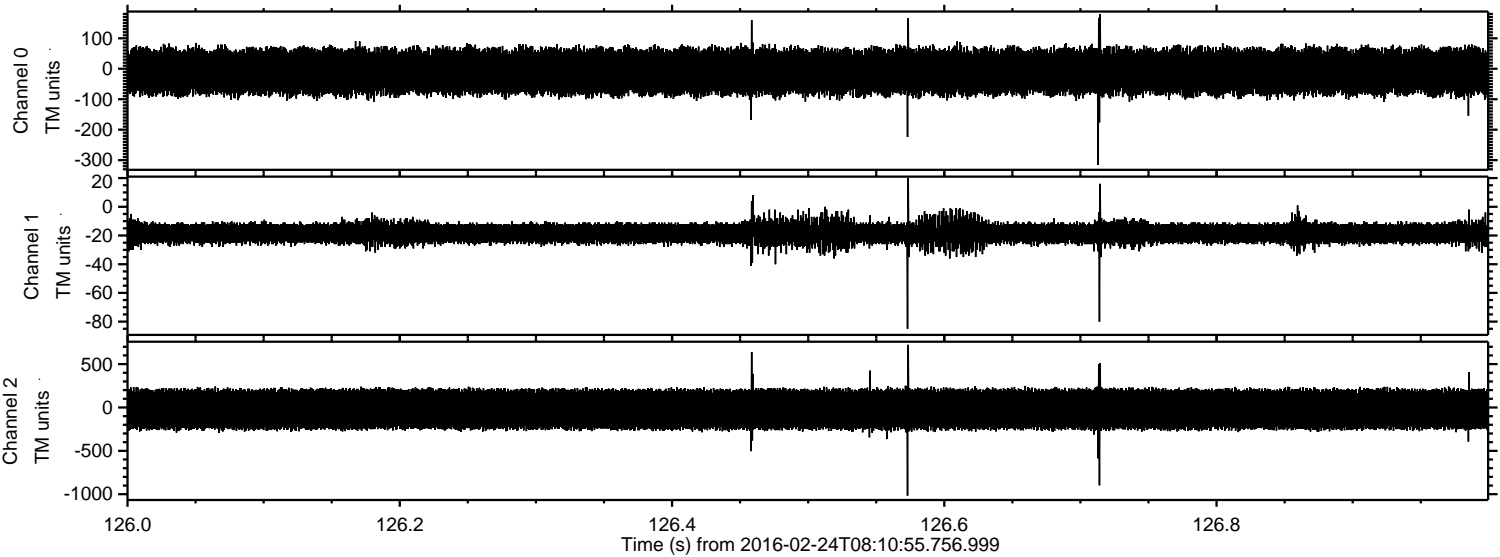

ELMAVAN 3D WAVEFORMS (Measured data sampled at 50 kHz) 51000 packets of 144 samples from 2016-02-24T08:10:55.756.999. Part 114/147

Processed Sat Apr 16 10:08:45 2016 by ELM ver.2012-10-06 from 001__elm20160224_081054__dat00.bin

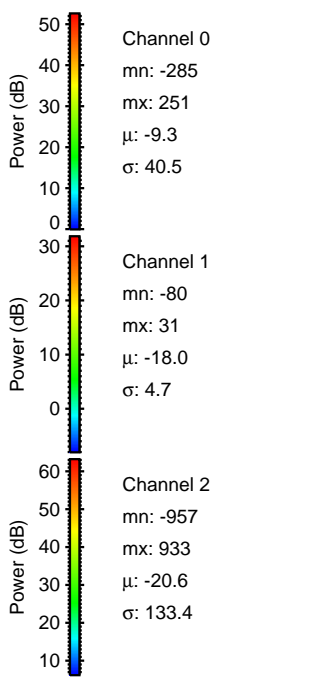
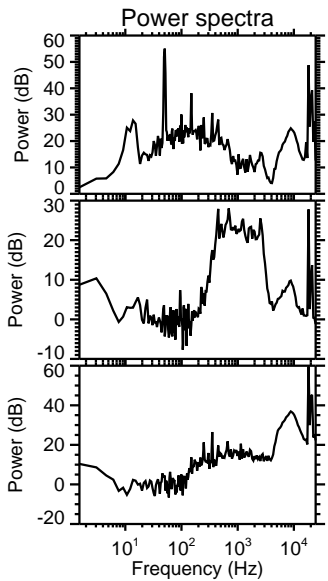
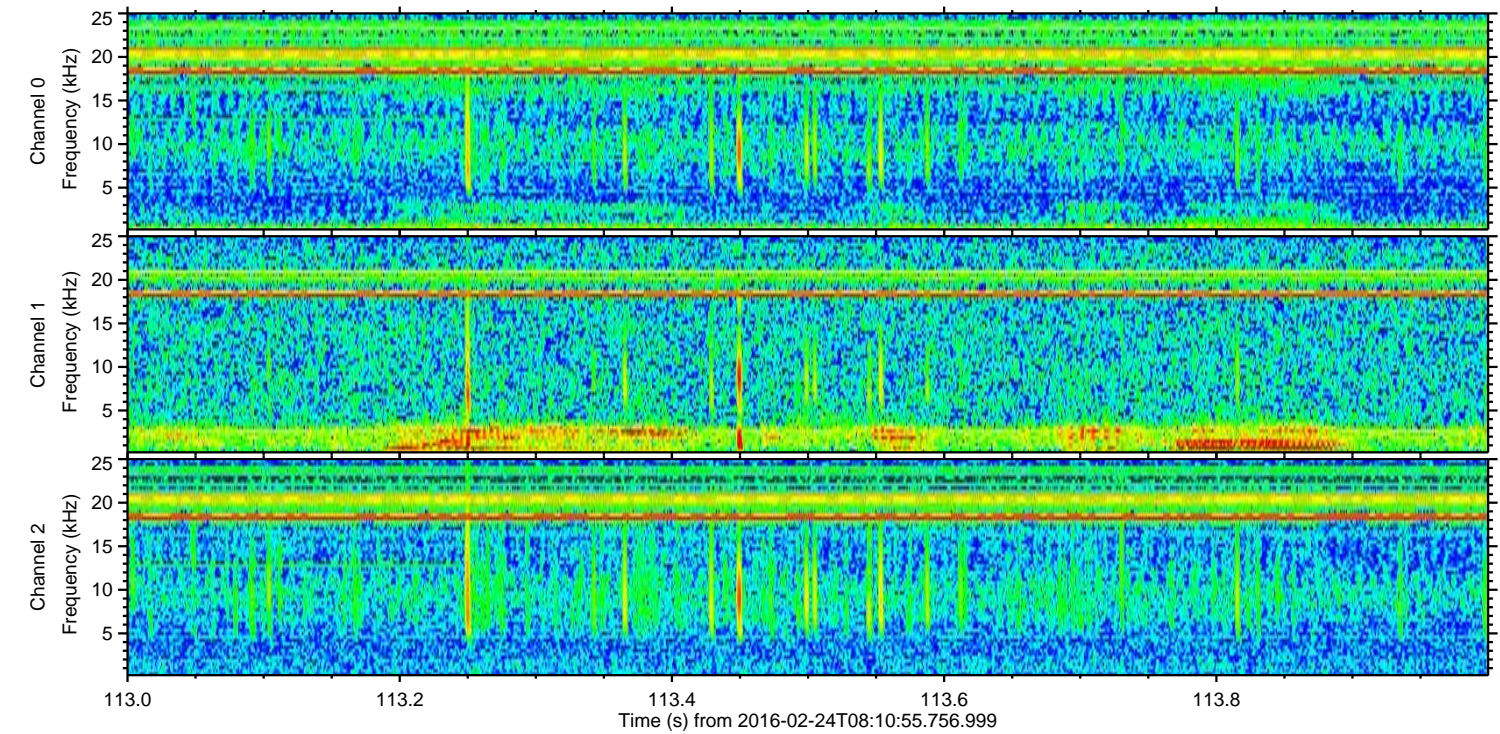
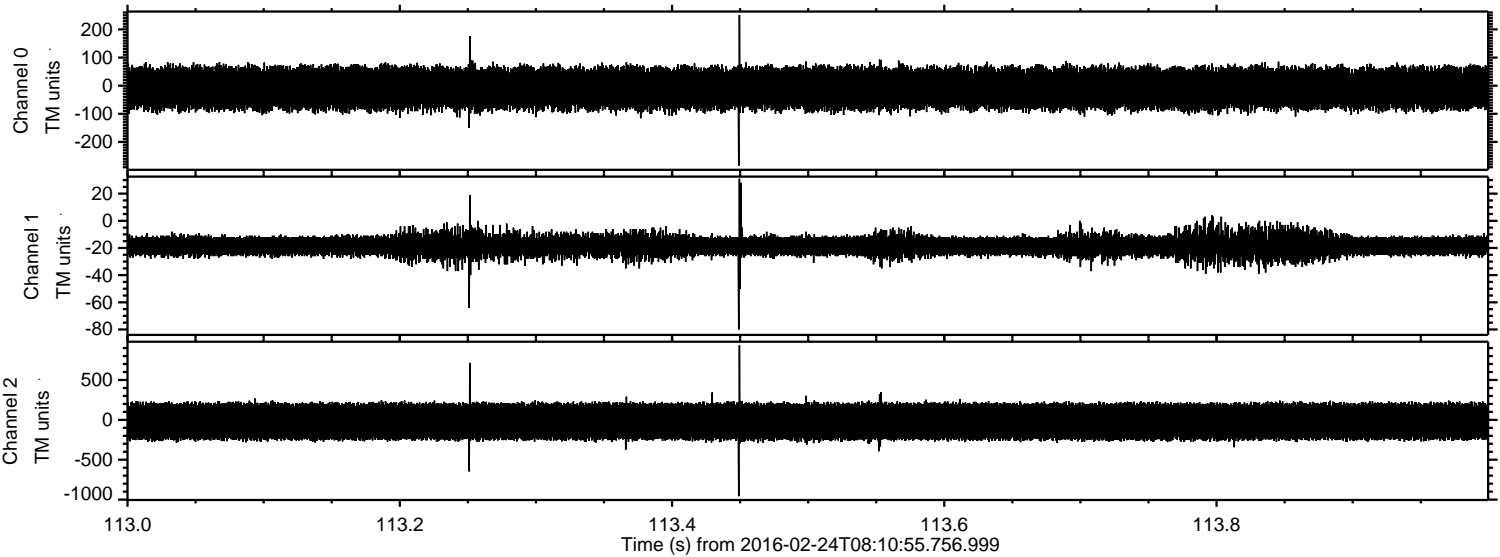

Processed Sat Apr 16 10:08:46 2016 by ELM ver.2012-10-06 from 001__elm20160224_081054__dat00.bin

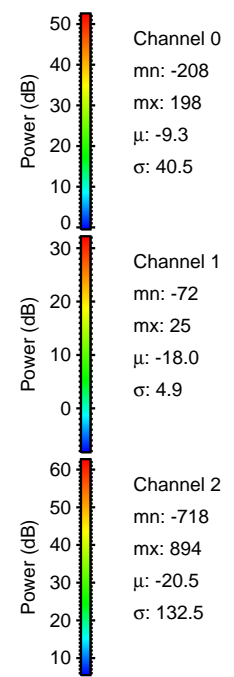
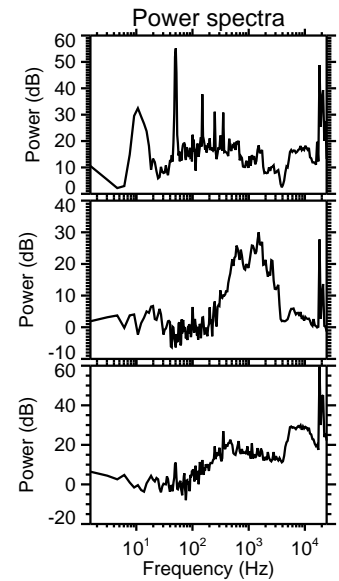
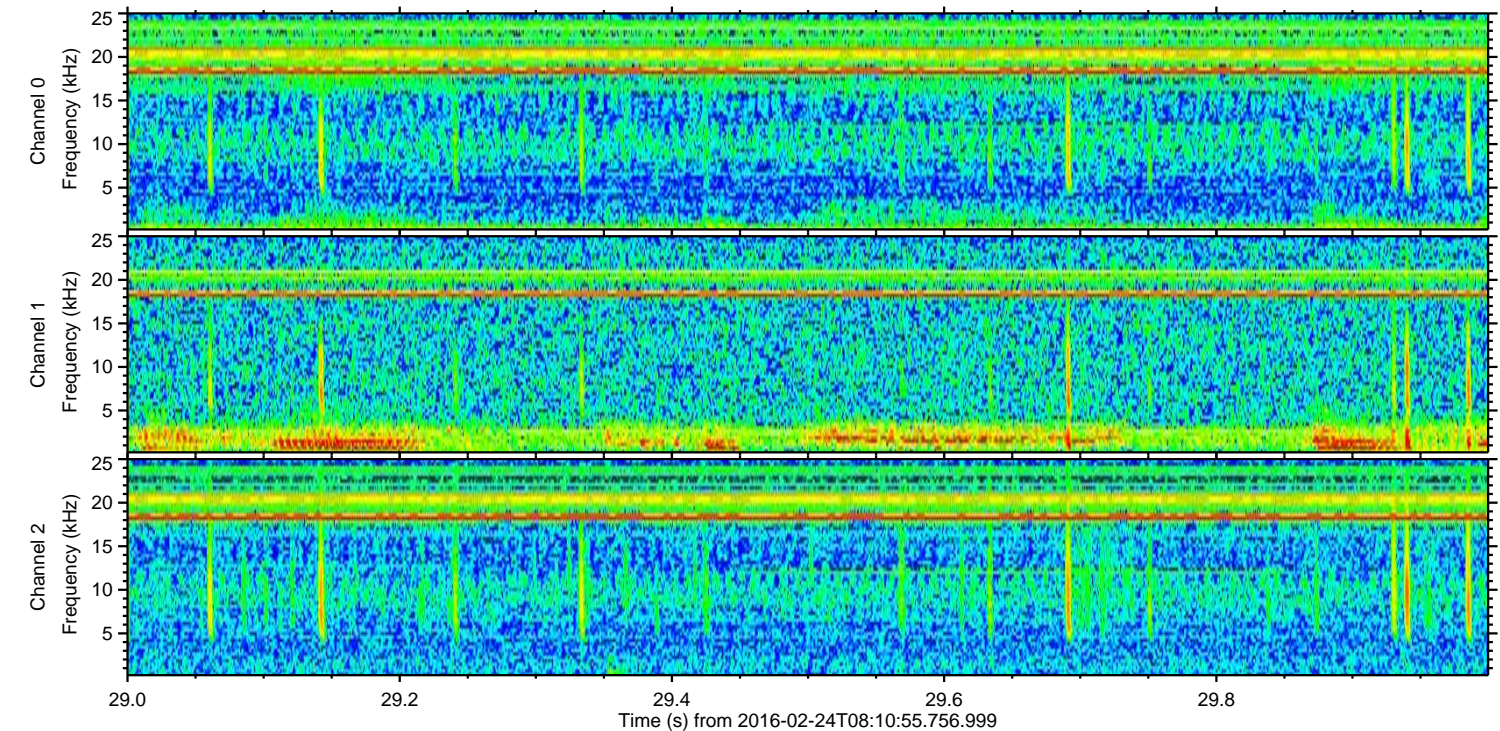
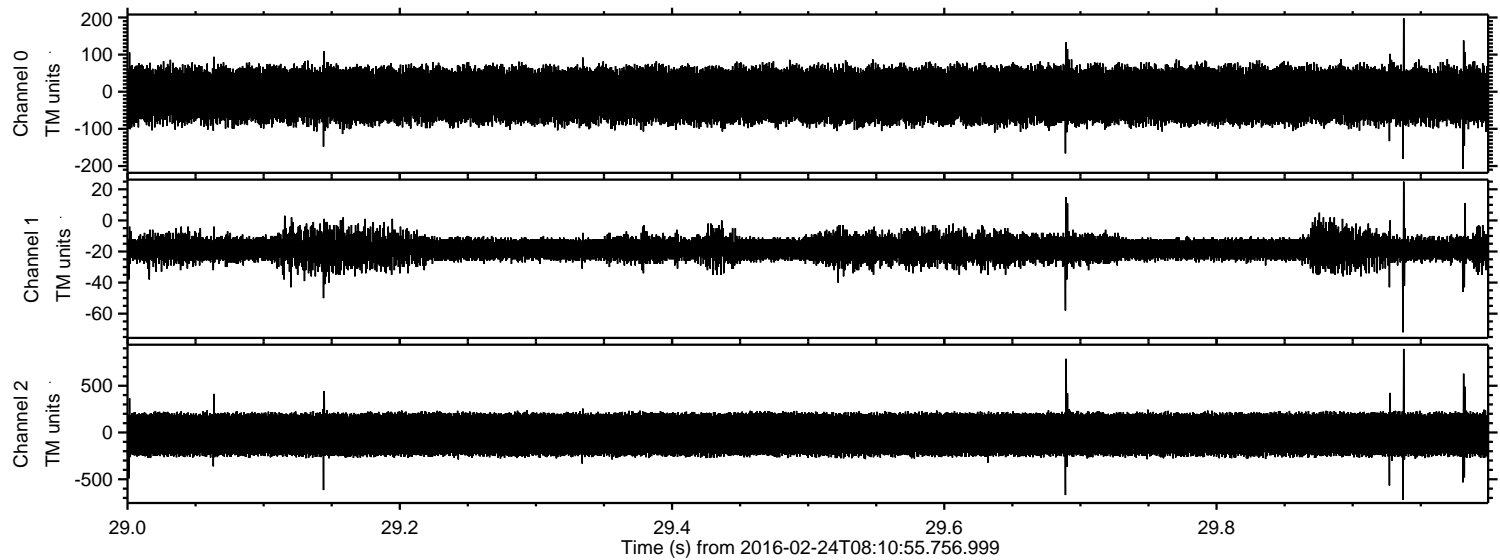

Channel 0
mn: -208
mx: 198
 μ : -9.3
 σ : 40.5

Channel 1
mn: -72
mx: 25
 μ : -18.0
 σ : 4.9

Channel 2
mn: -718
mx: 894
 μ : -20.5
 σ : 132.5

Processed Sat Apr 16 10:08:47 2016 by ELM ver.2012-10-06 from 001__elm20160224_081054__dat00.bin

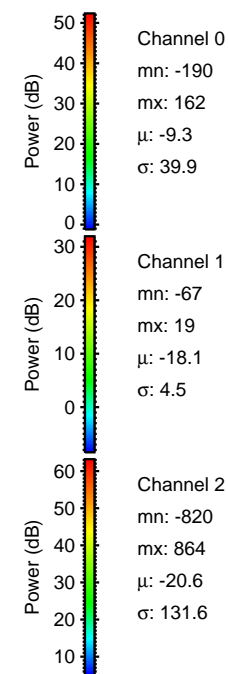
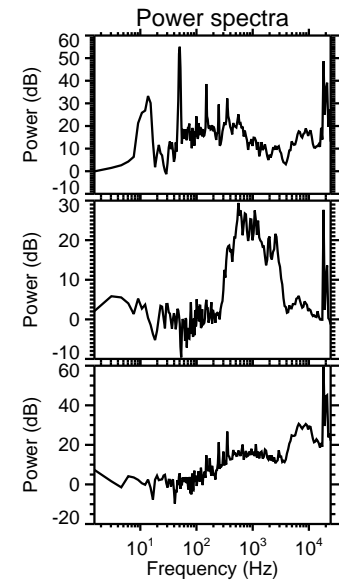
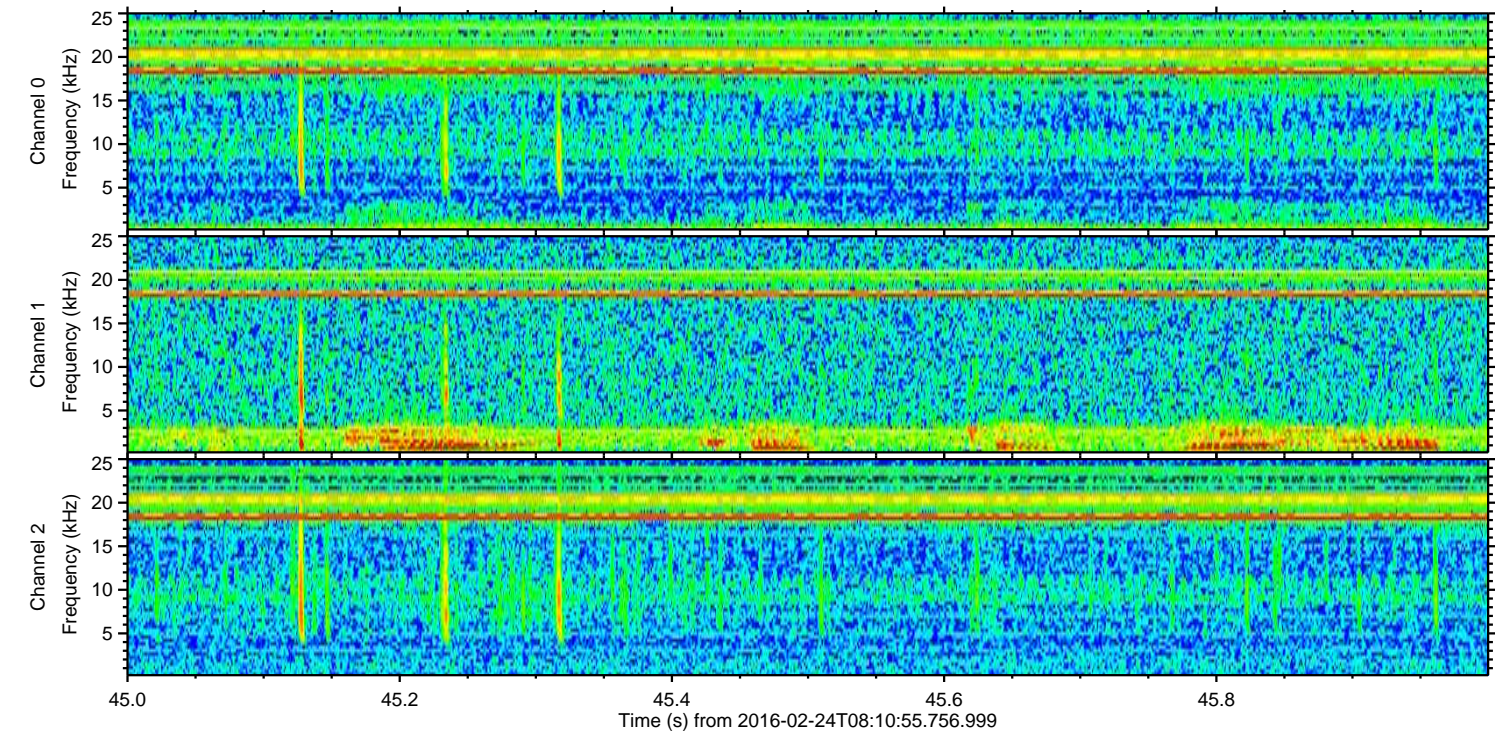
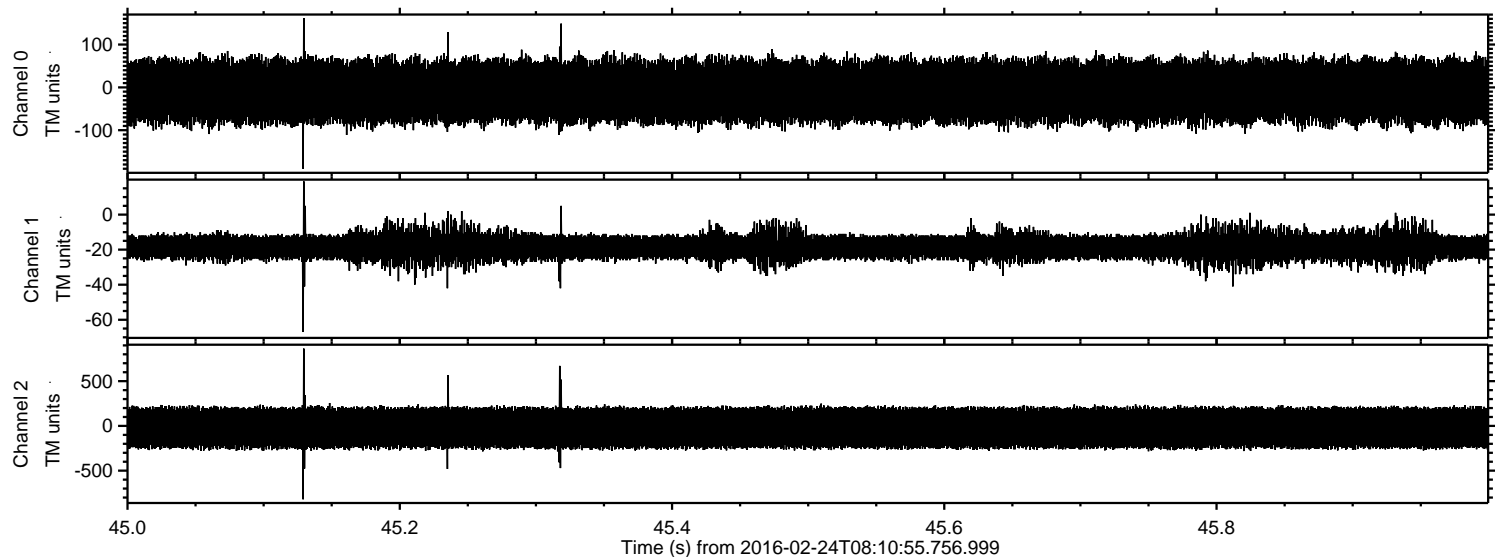

Channel 0
mn: -190
mx: 162
 μ : -9.3
 σ : 39.9

Channel 1
mn: -67
mx: 19
 μ : -18.1
 σ : 4.5

Channel 2
mn: -820
mx: 864
 μ : -20.6
 σ : 131.6

Processed Sat Apr 16 10:08:48 2016 by ELM ver.2012-10-06 from 001__elm20160224_081054__dat00.bin

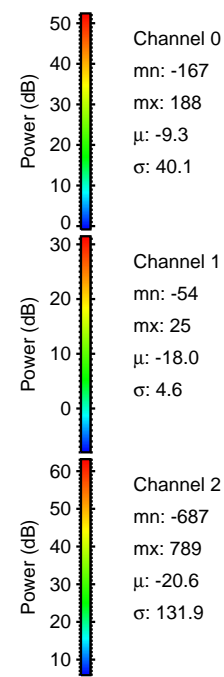
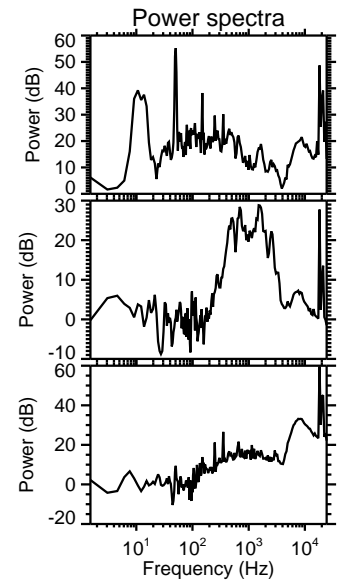
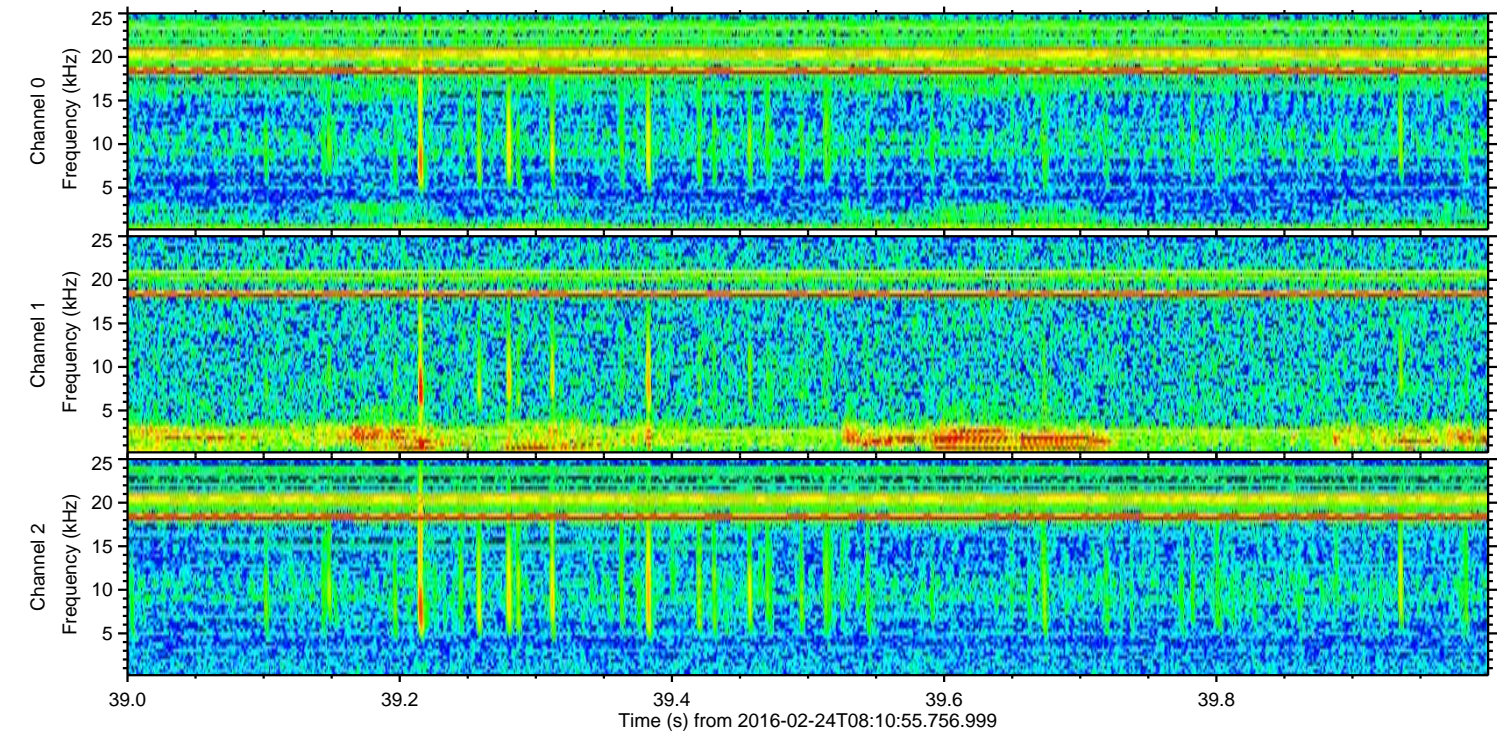
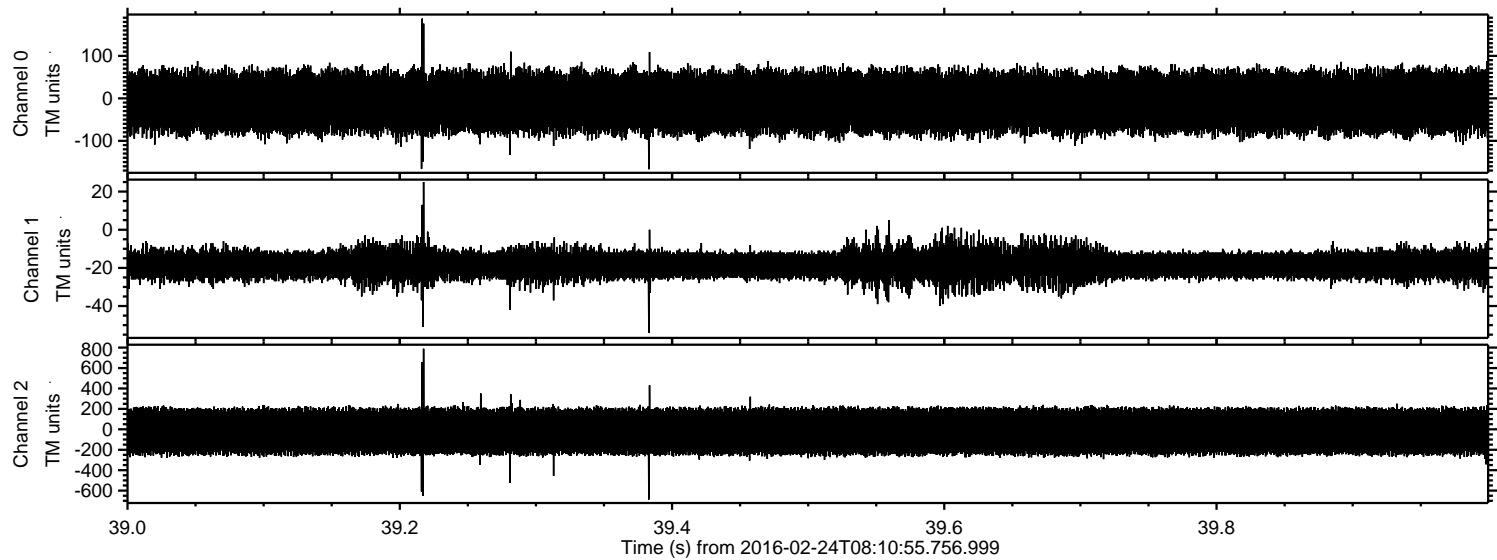

Processed Sat Apr 16 10:08:49 2016 by ELM ver.2012-10-06 from 001__elm20160224_081054__dat00.bin

