

ELMAVAN 3D WAVEFORMS (Measured data sampled at 50 kHz) 51000 packets of 144 samples from 2016-02-24T00:35:35.806.999.

Processed Sat Apr 16 08:36:14 2016 by ELM ver.2012-10-06 from 001__elm20160224_003534__dat00.bin

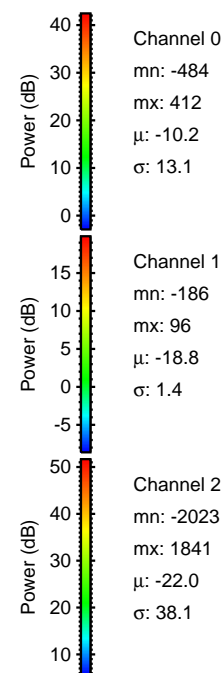
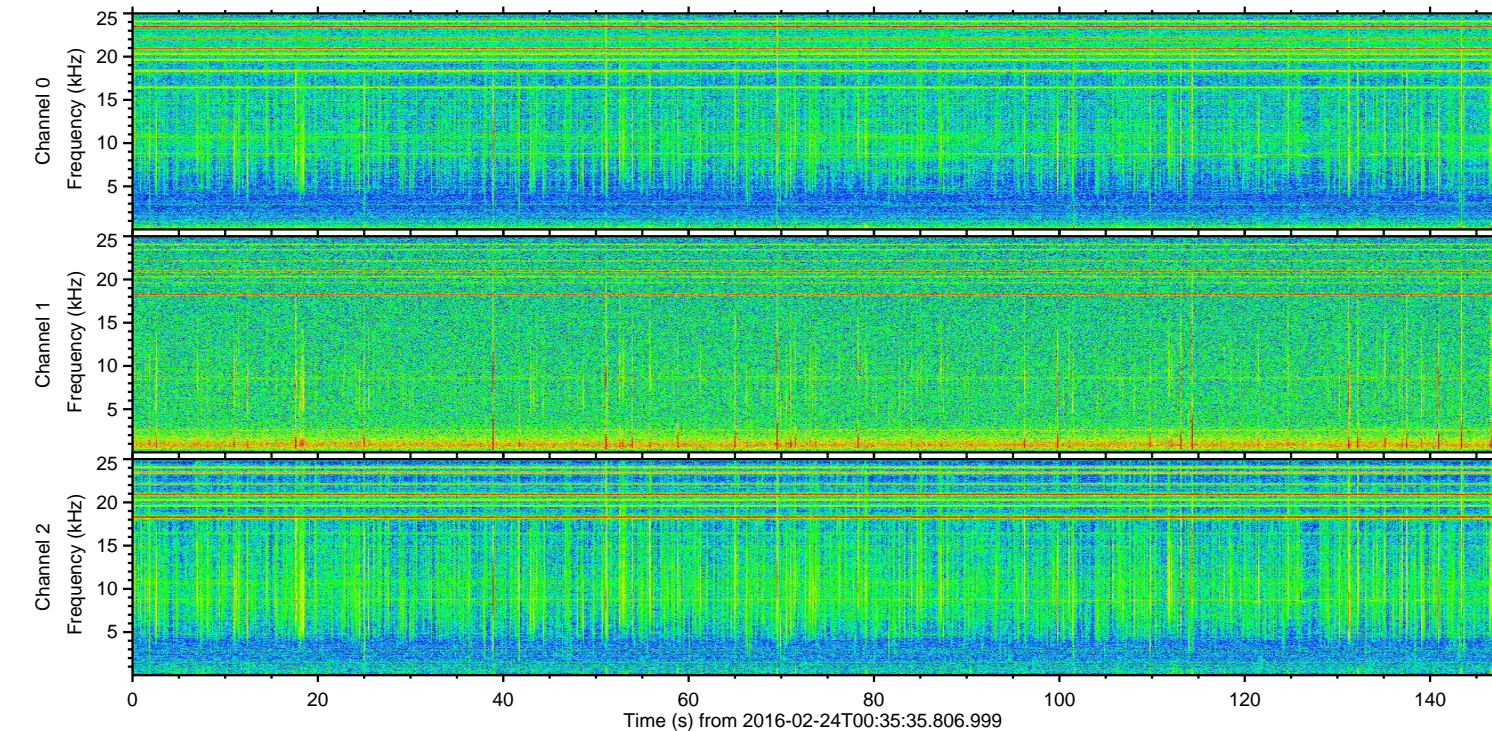
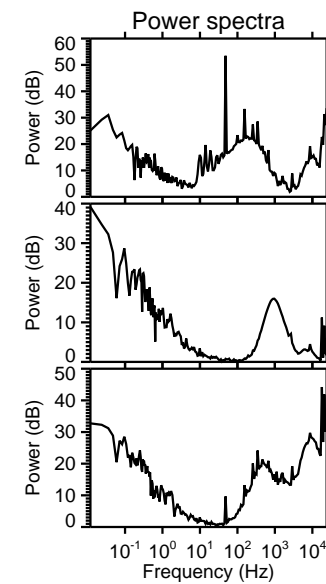
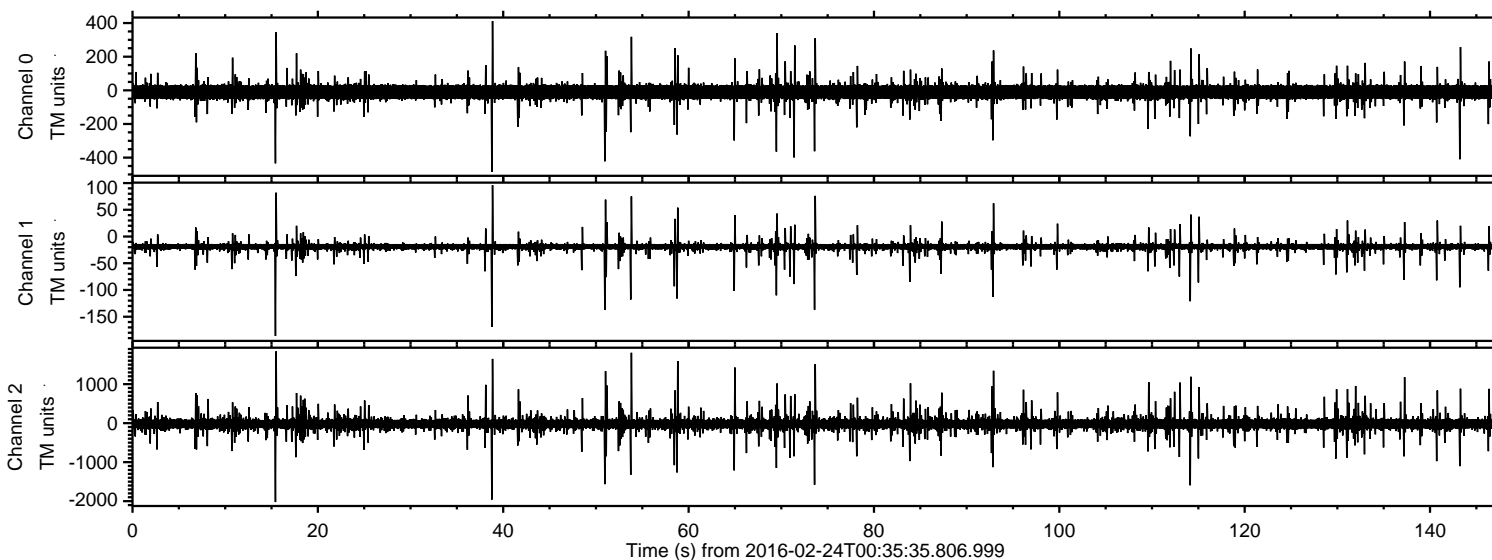

ELMAVAN 3D WAVEFORMS (Measured data sampled at 50 kHz) 51000 packets of 144 samples from 2016-02-24T00:35:35.806.999. Part 16/147

Processed Sat Apr 16 08:36:26 2016 by ELM ver.2012-10-06 from 001__elm20160224_003534__dat00.bin

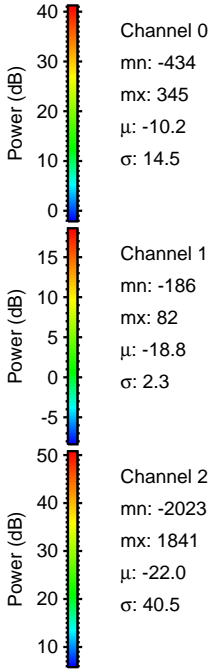
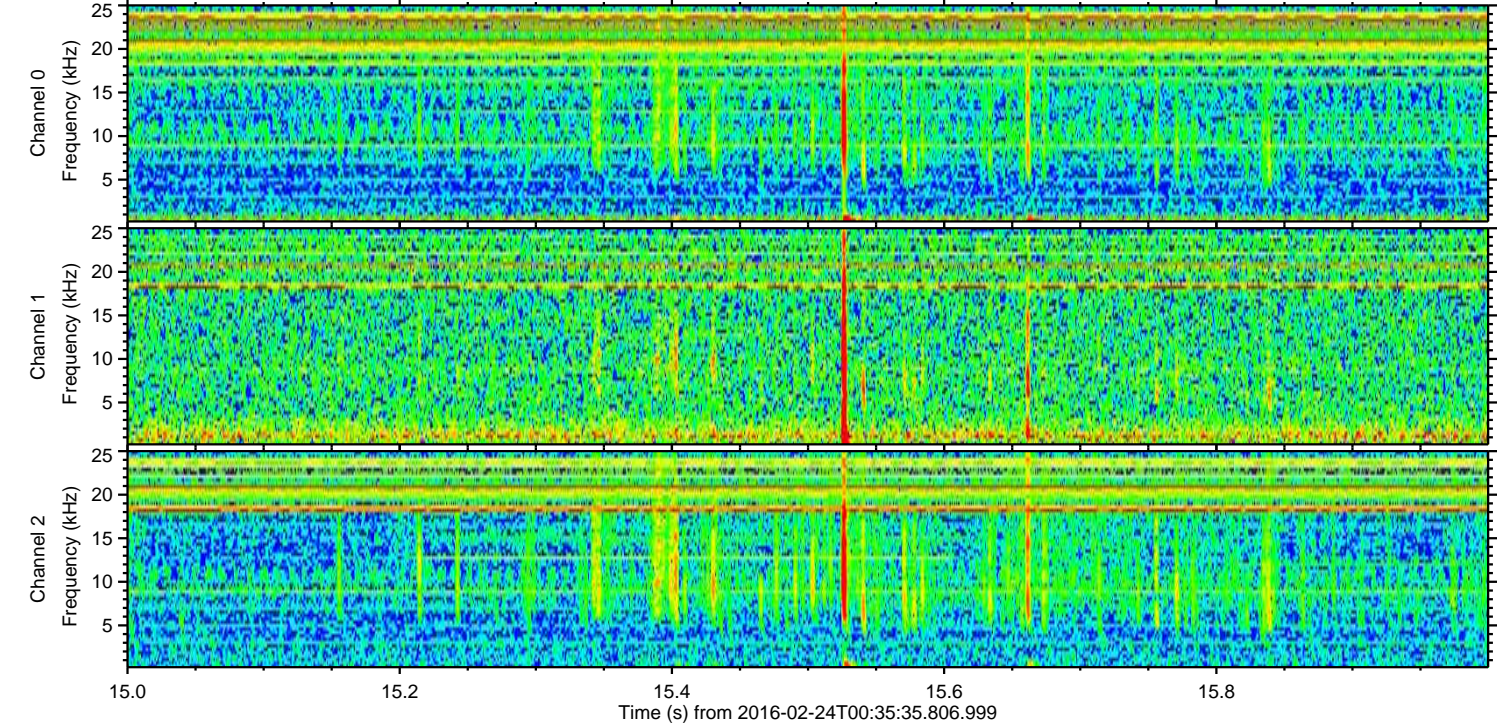
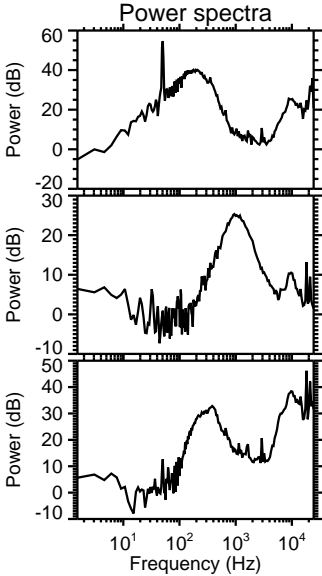
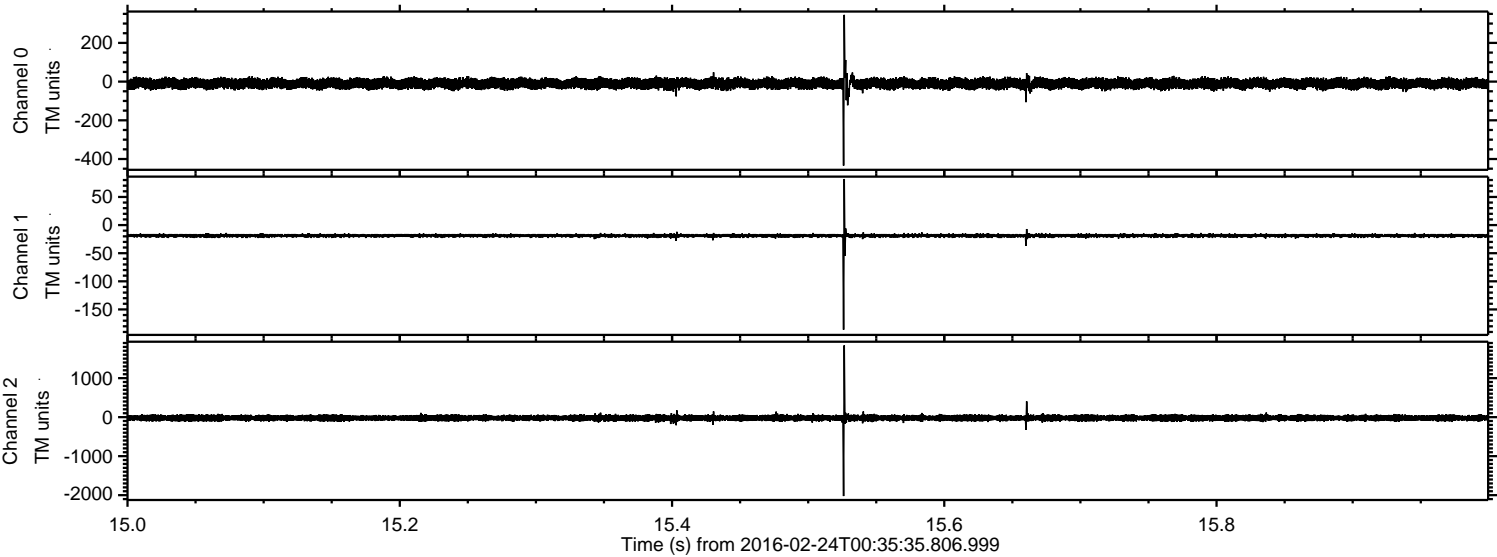

Processed Sat Apr 16 08:36:27 2016 by ELM ver.2012-10-06 from 001__elm20160224_003534__dat00.bin

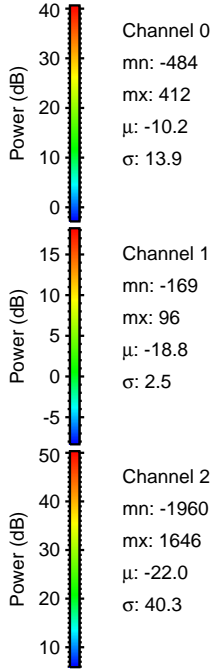
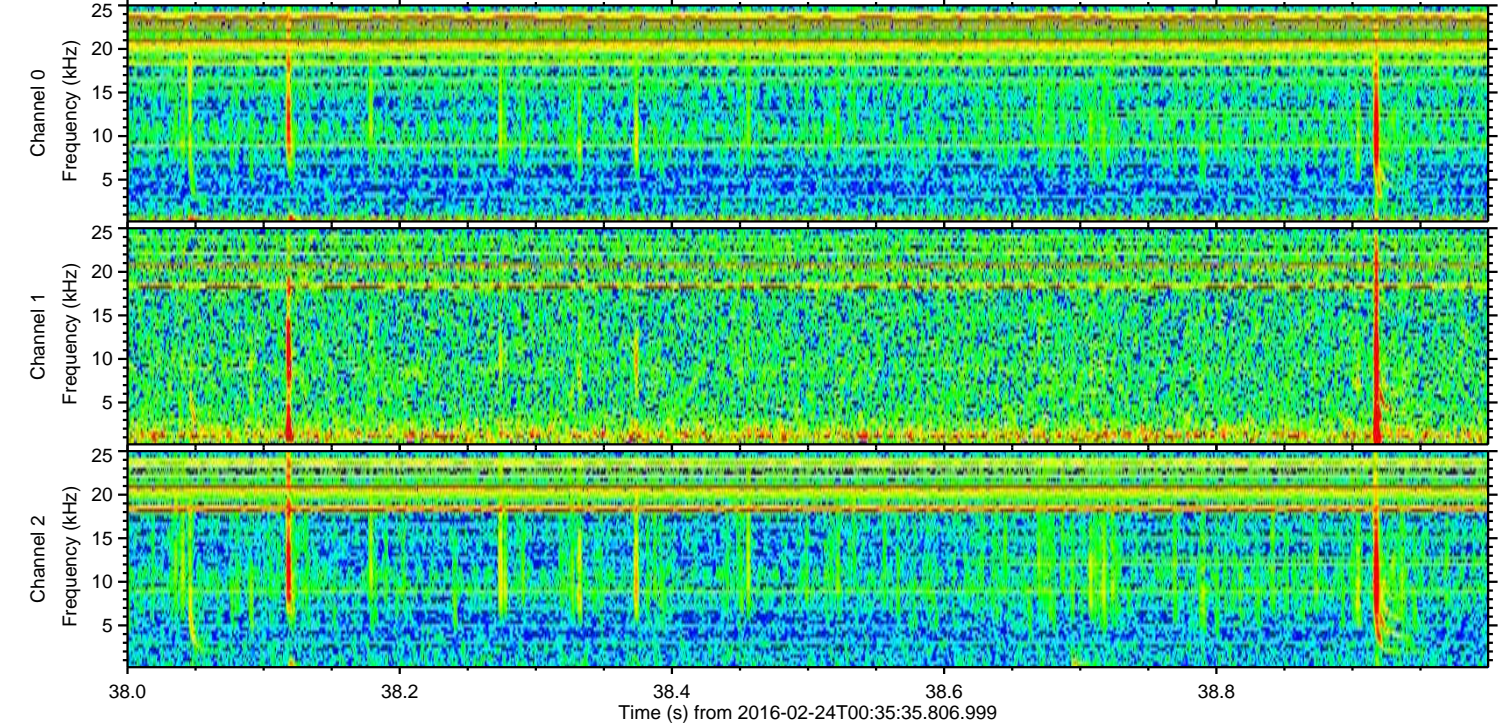
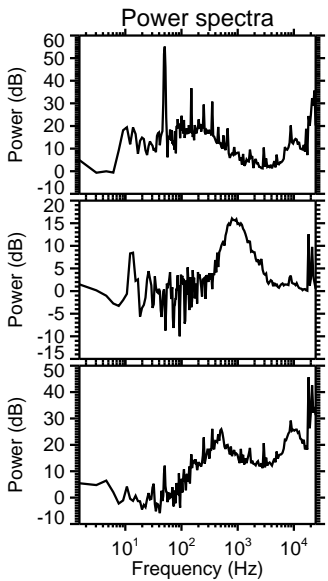
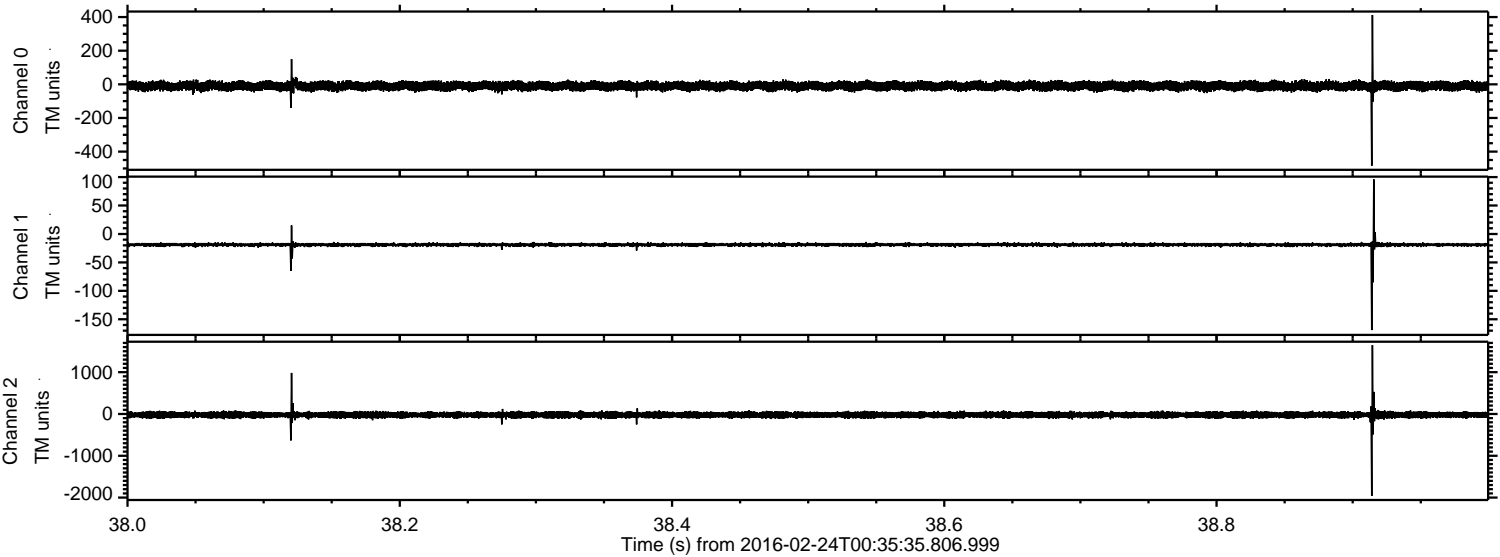

Processed Sat Apr 16 08:36:28 2016 by ELM ver.2012-10-06 from 001__elm20160224_003534__dat00.bin

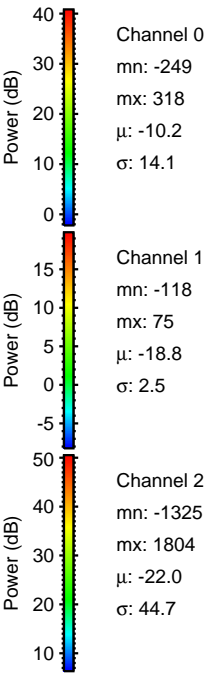
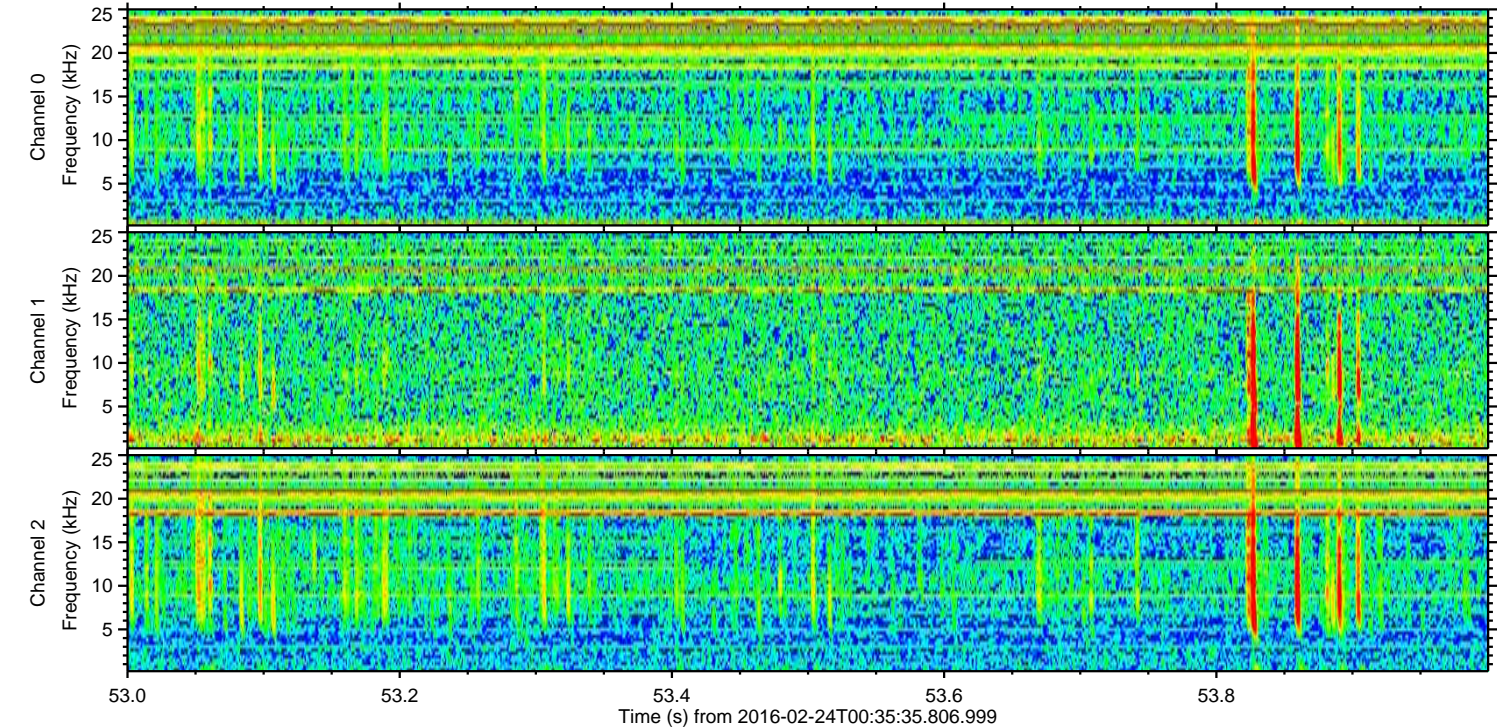
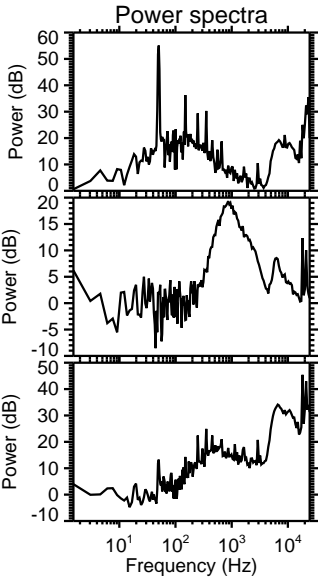
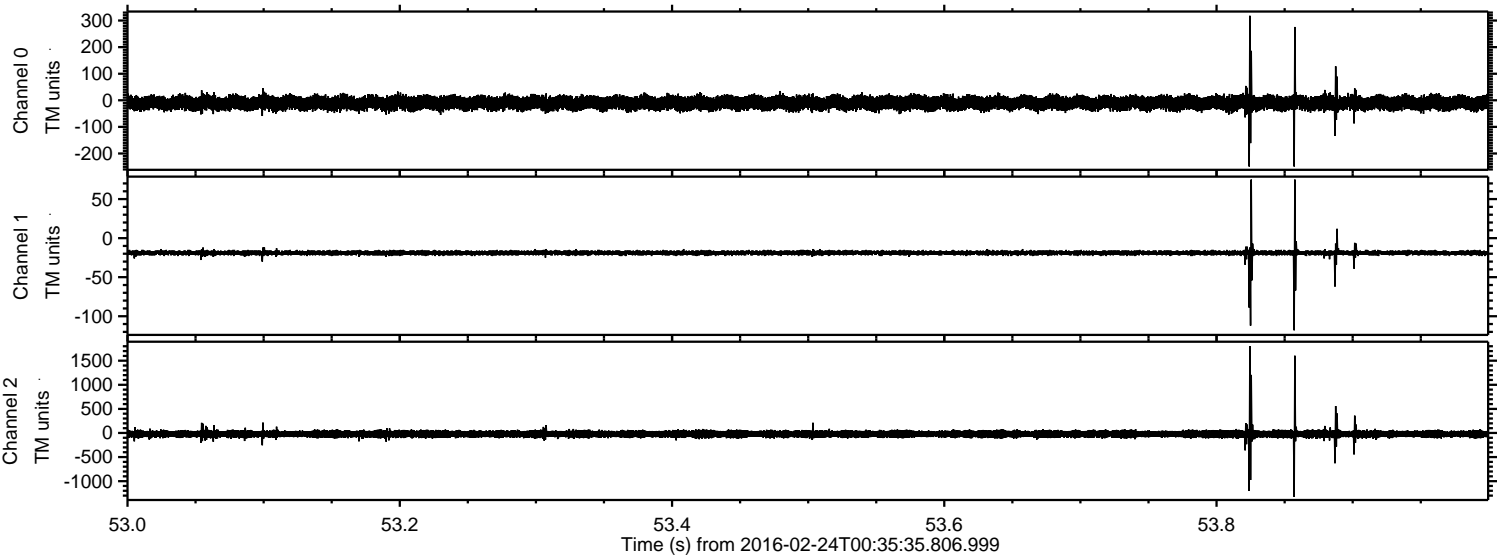

ELMAVAN 3D WAVEFORMS (Measured data sampled at 50 kHz) 51000 packets of 144 samples from 2016-02-24T00:35:35.806.999. Part 115/147

Processed Sat Apr 16 08:36:29 2016 by ELM ver.2012-10-06 from 001__elm20160224_003534__dat00.bin

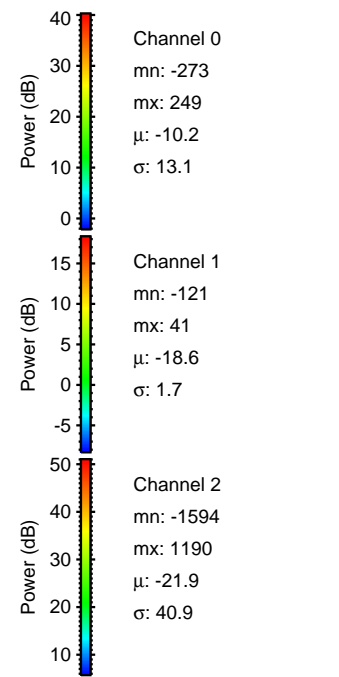
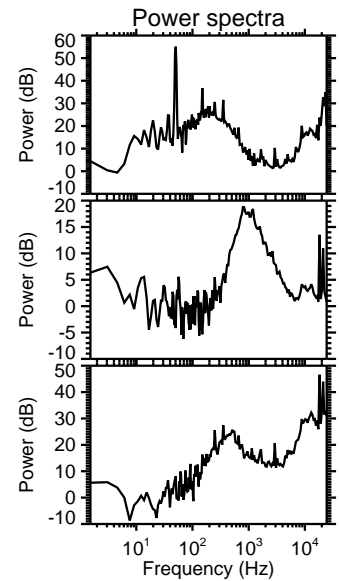
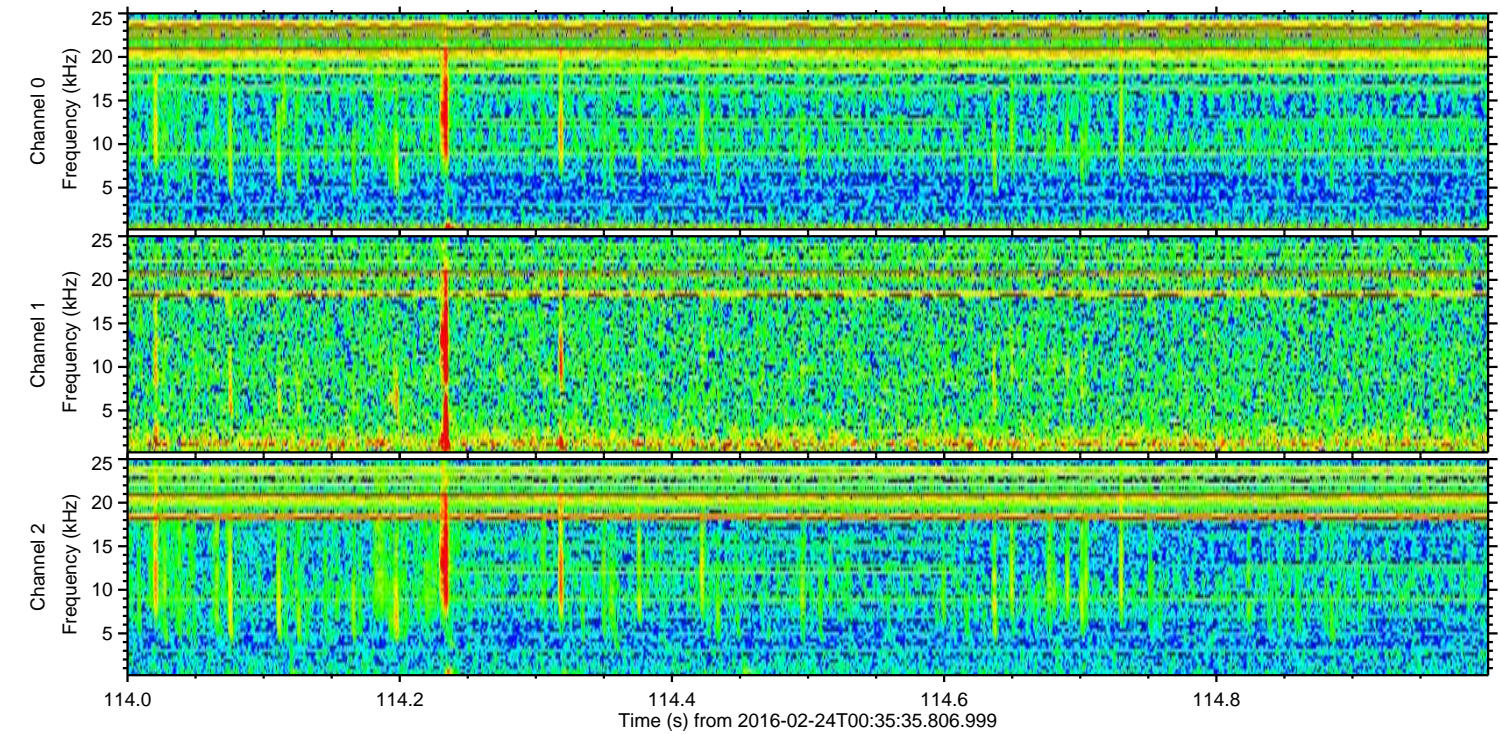
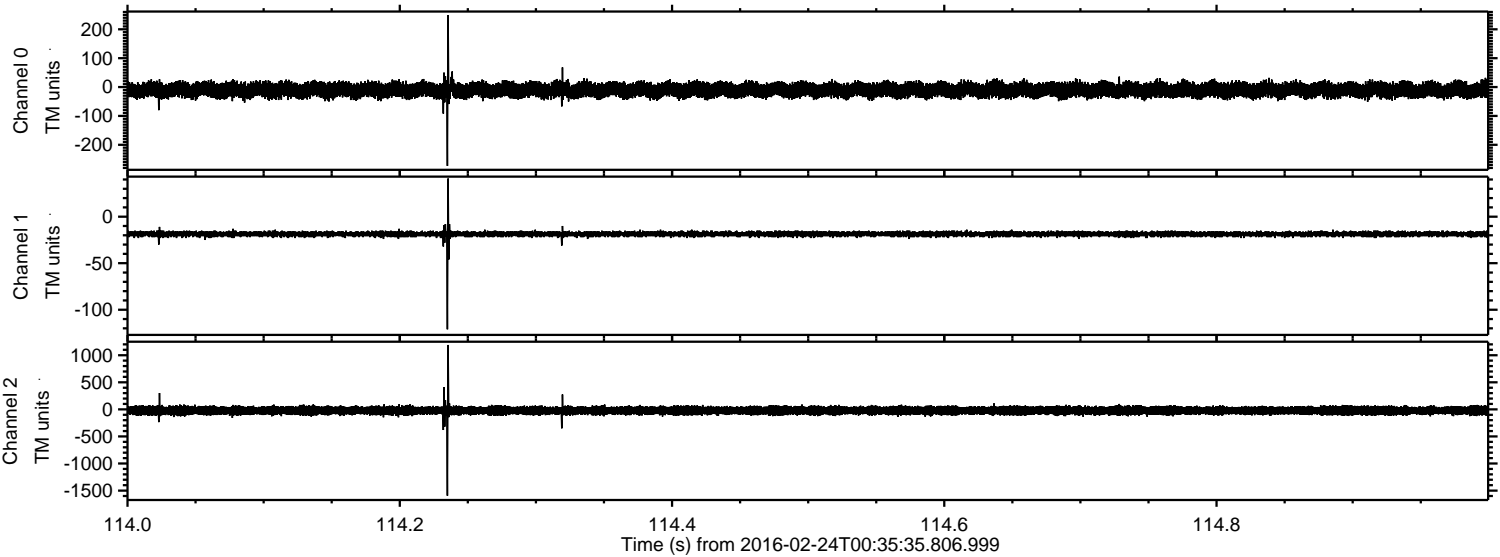

Processed Sat Apr 16 08:36:30 2016 by ELM ver.2012-10-06 from 001__elm20160224_003534__dat00.bin

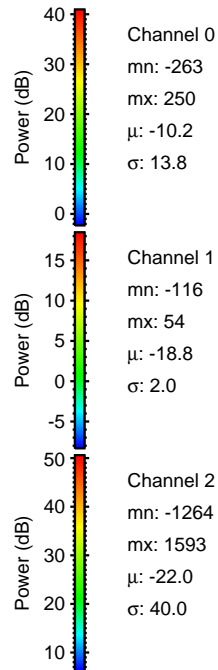
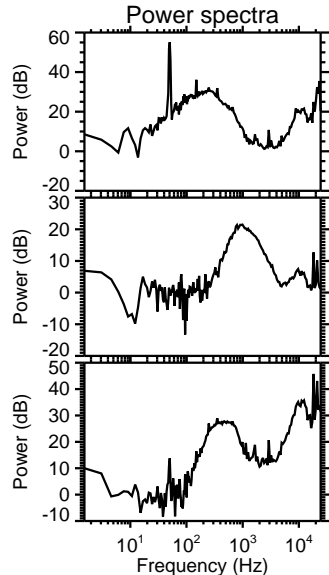
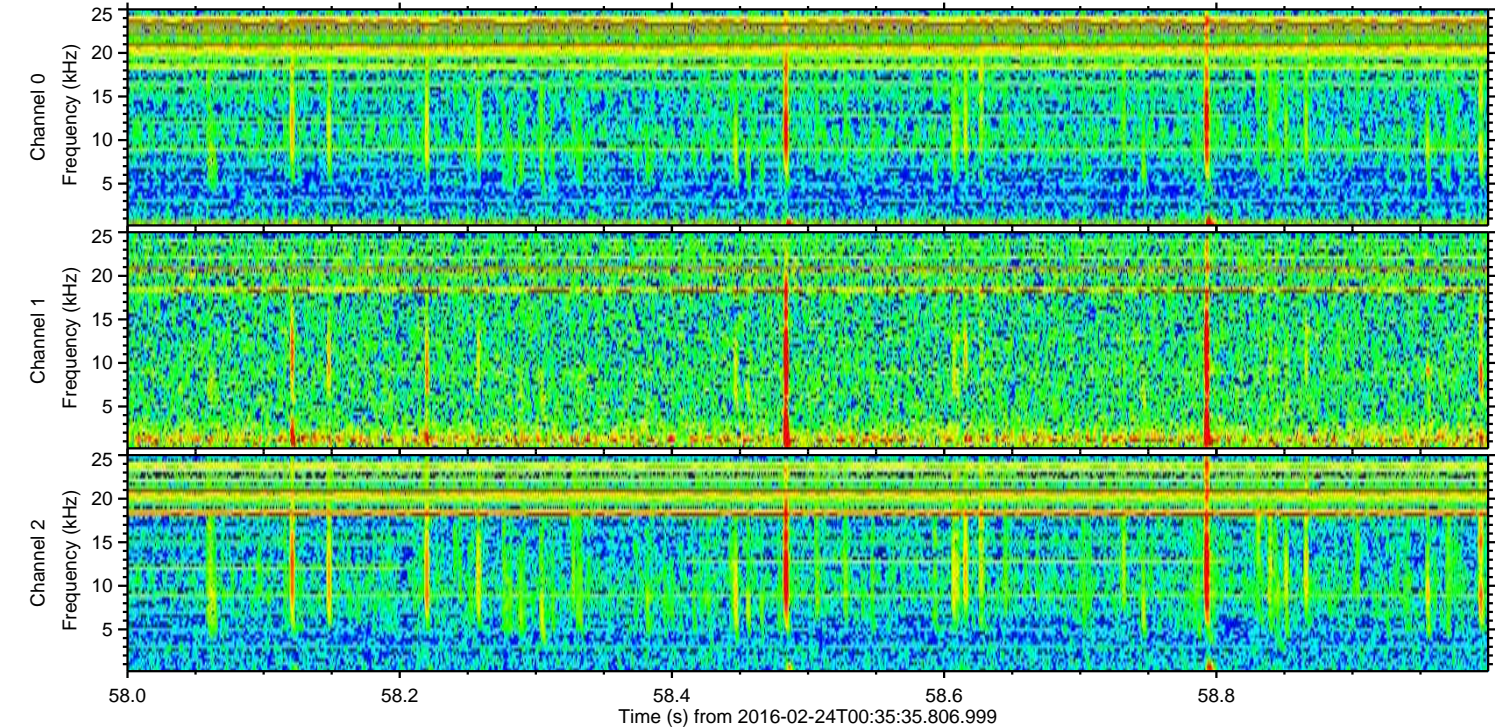
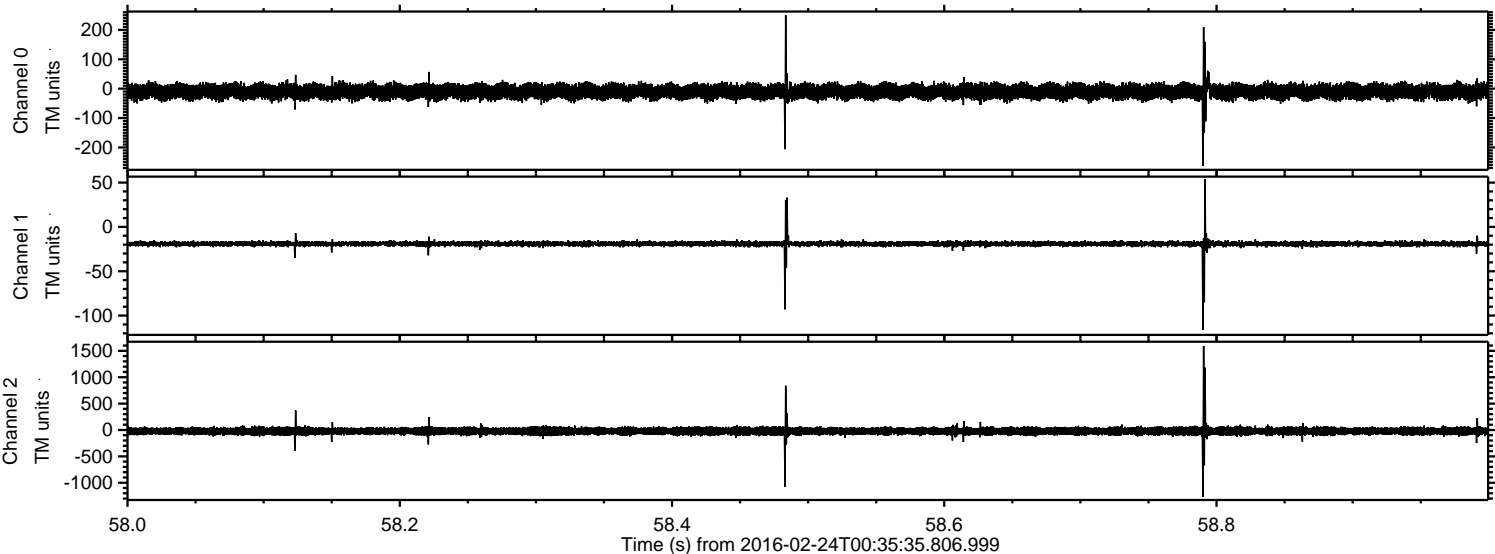

ELMAVAN 3D WAVEFORMS (Measured data sampled at 50 kHz) 51000 packets of 144 samples from 2016-02-24T00:35:35.806.999. Part 74/147

Processed Sat Apr 16 08:36:31 2016 by ELM ver.2012-10-06 from 001__elm20160224_003534__dat00.bin

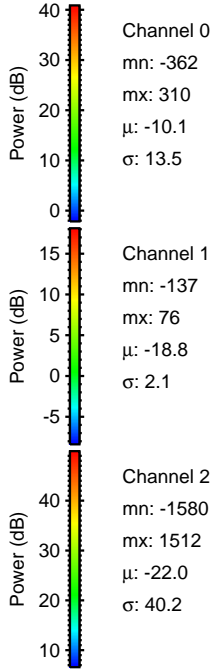
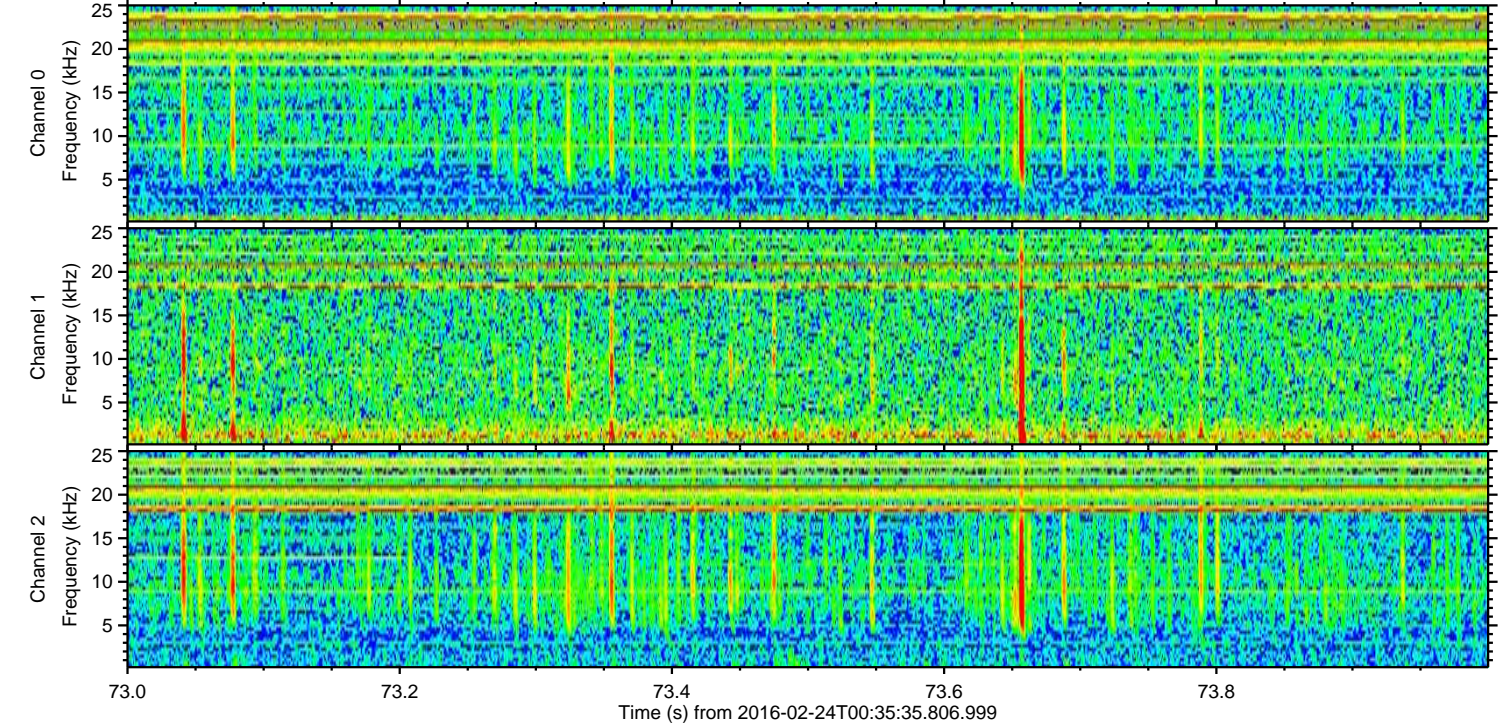
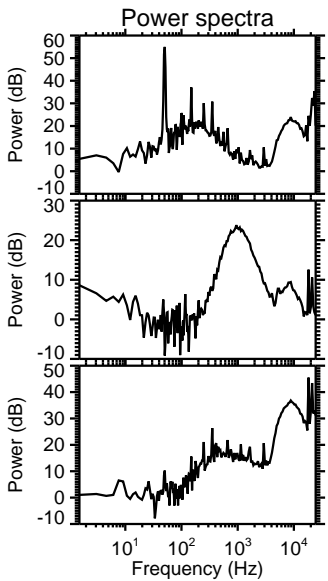
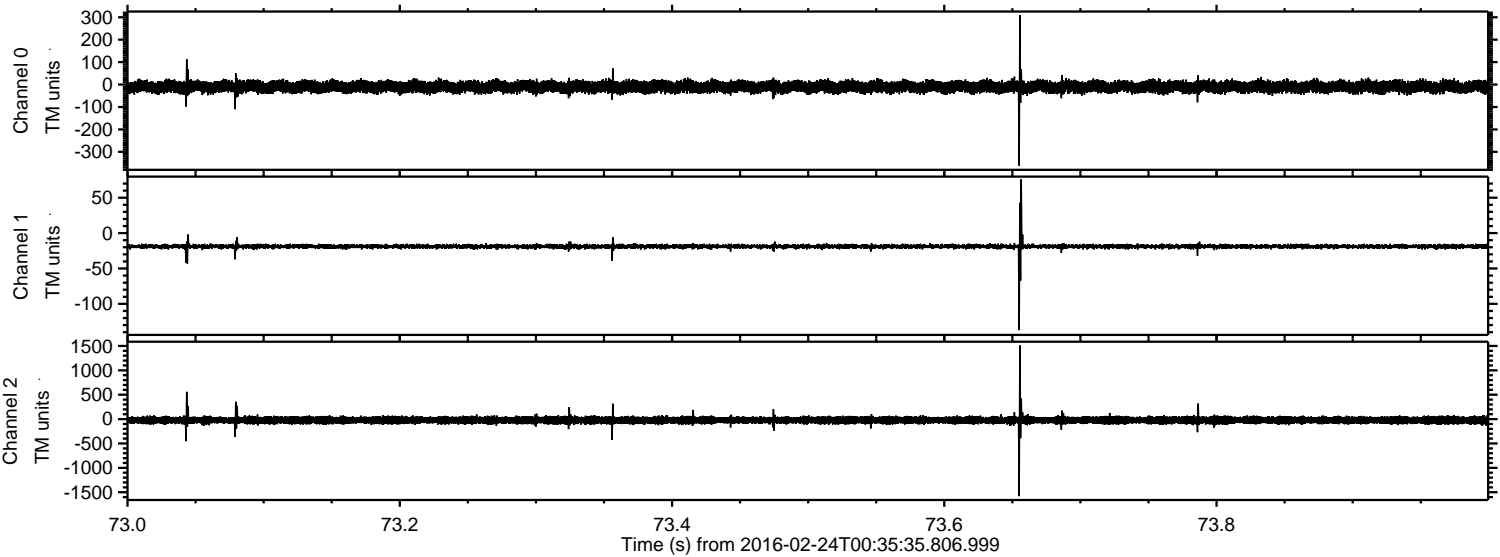

Processed Sat Apr 16 08:36:32 2016 by ELM ver.2012-10-06 from 001__elm20160224_003534__dat00.bin

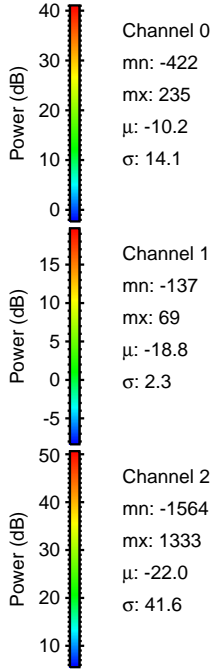
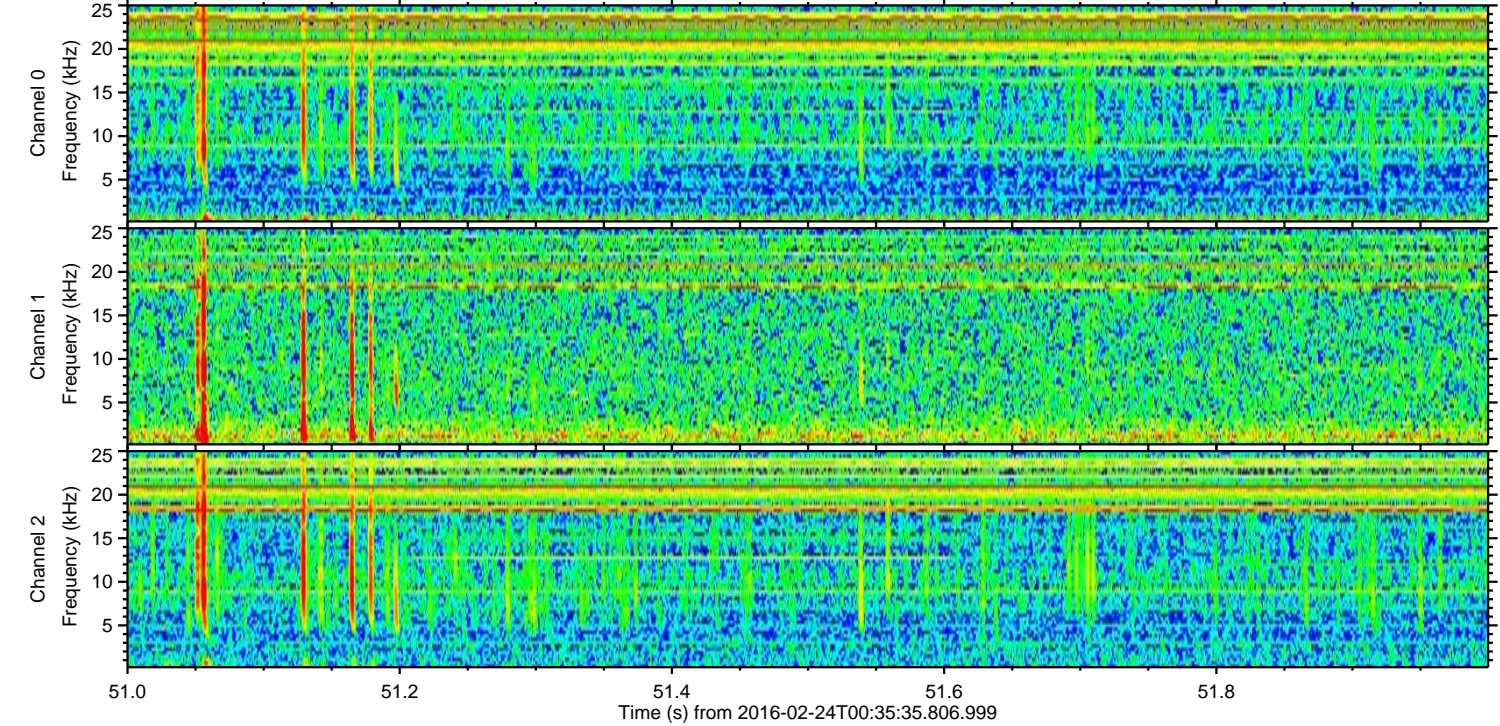
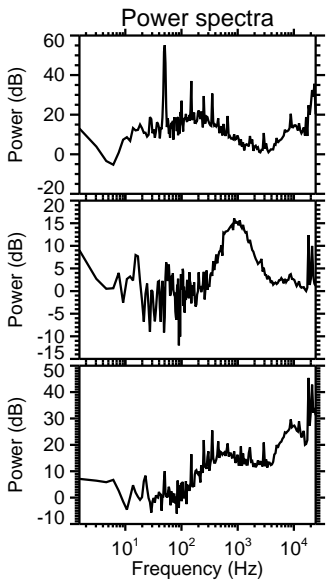
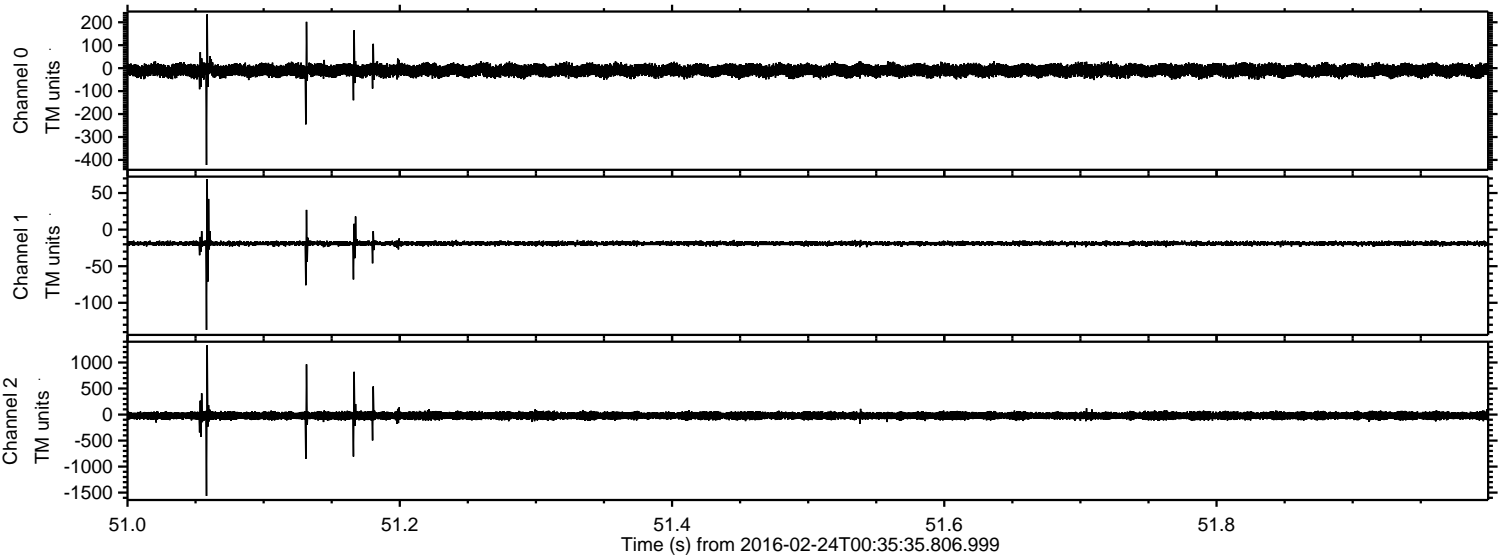

Processed Sat Apr 16 08:36:33 2016 by ELM ver.2012-10-06 from 001__elm20160224_003534__dat00.bin

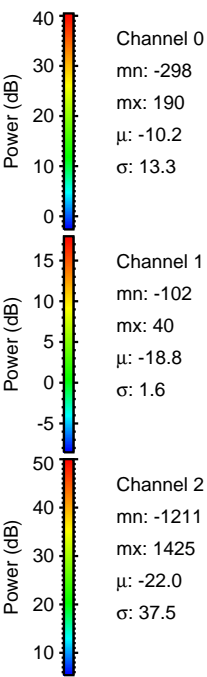
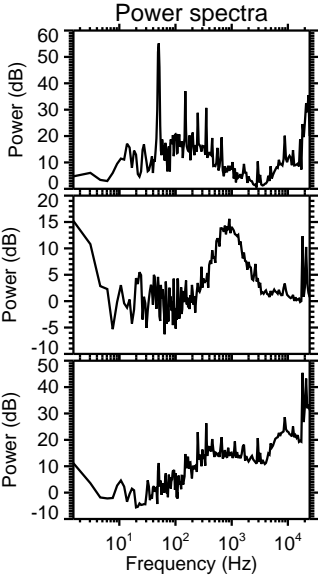
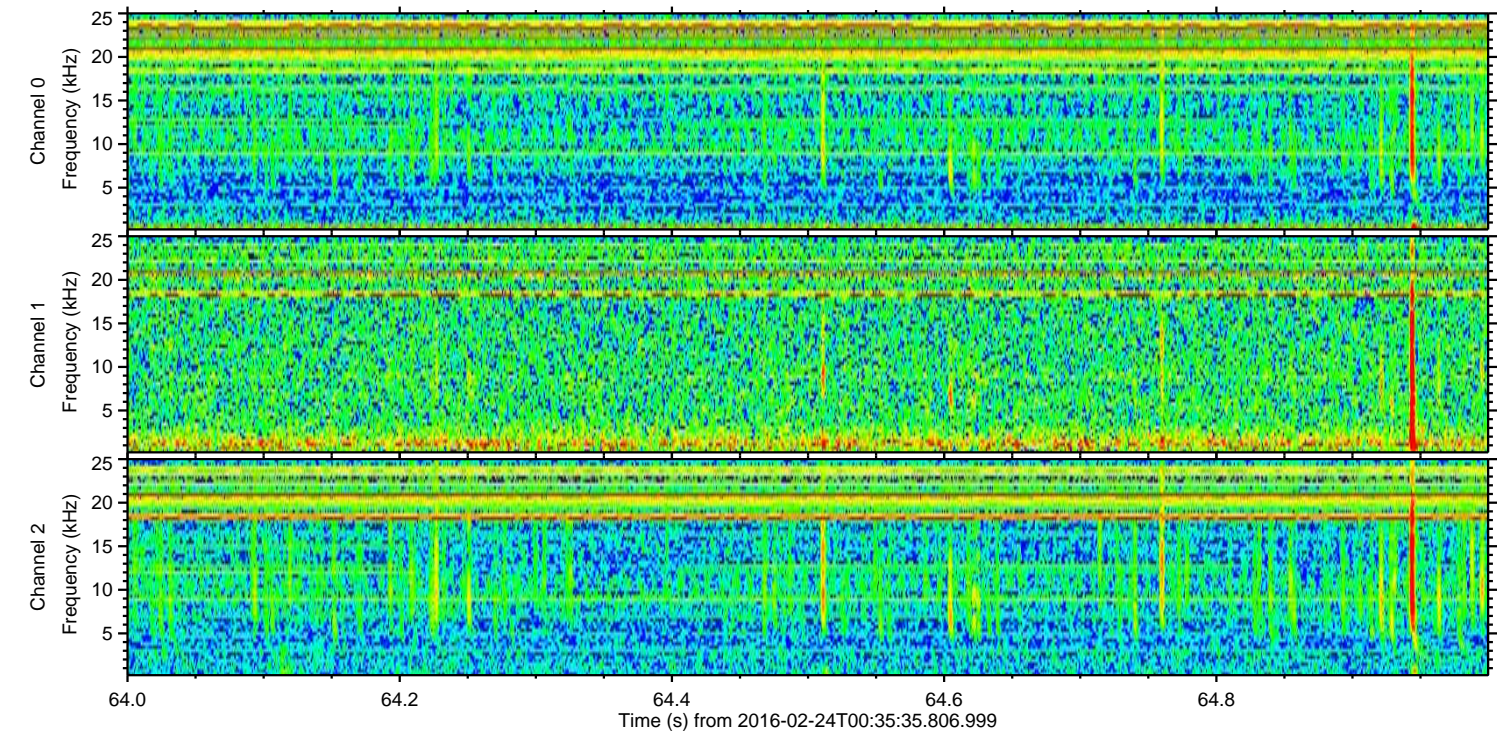
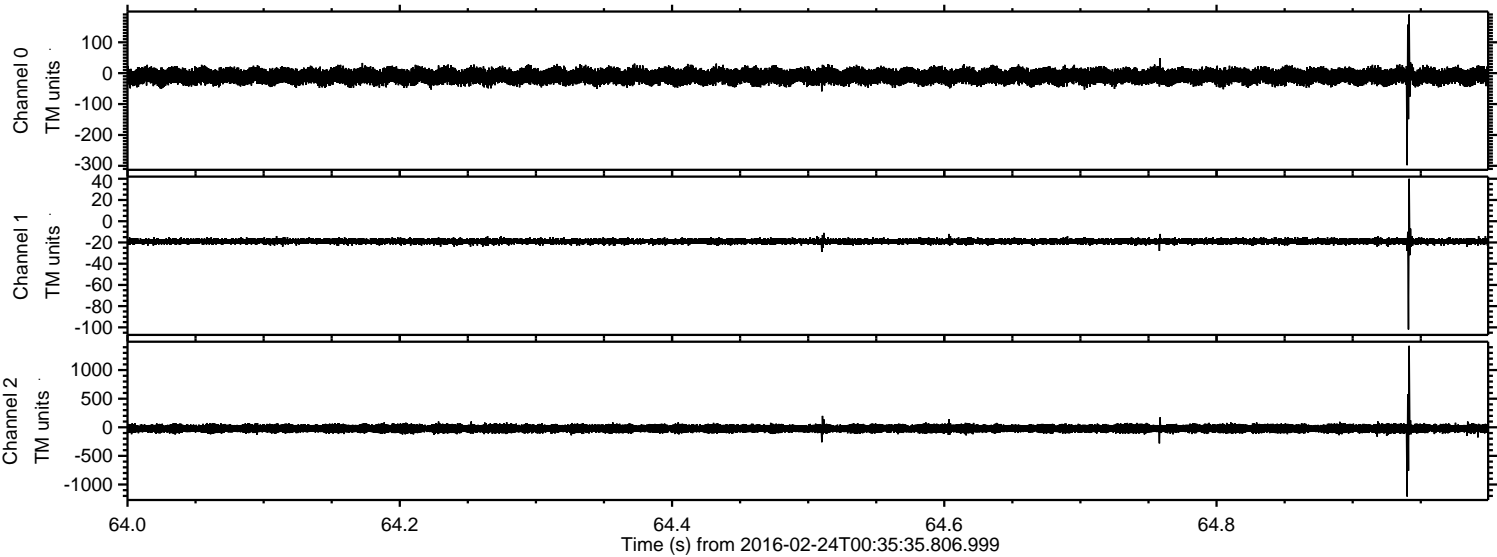

Processed Sat Apr 16 08:36:34 2016 by ELM ver.2012-10-06 from 001__elm20160224_003534__dat00.bin

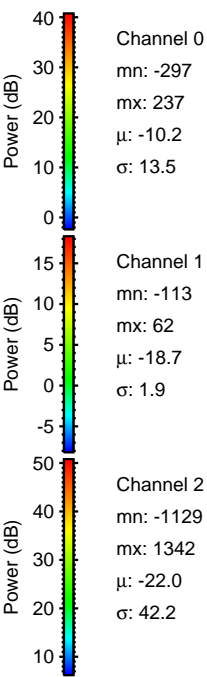
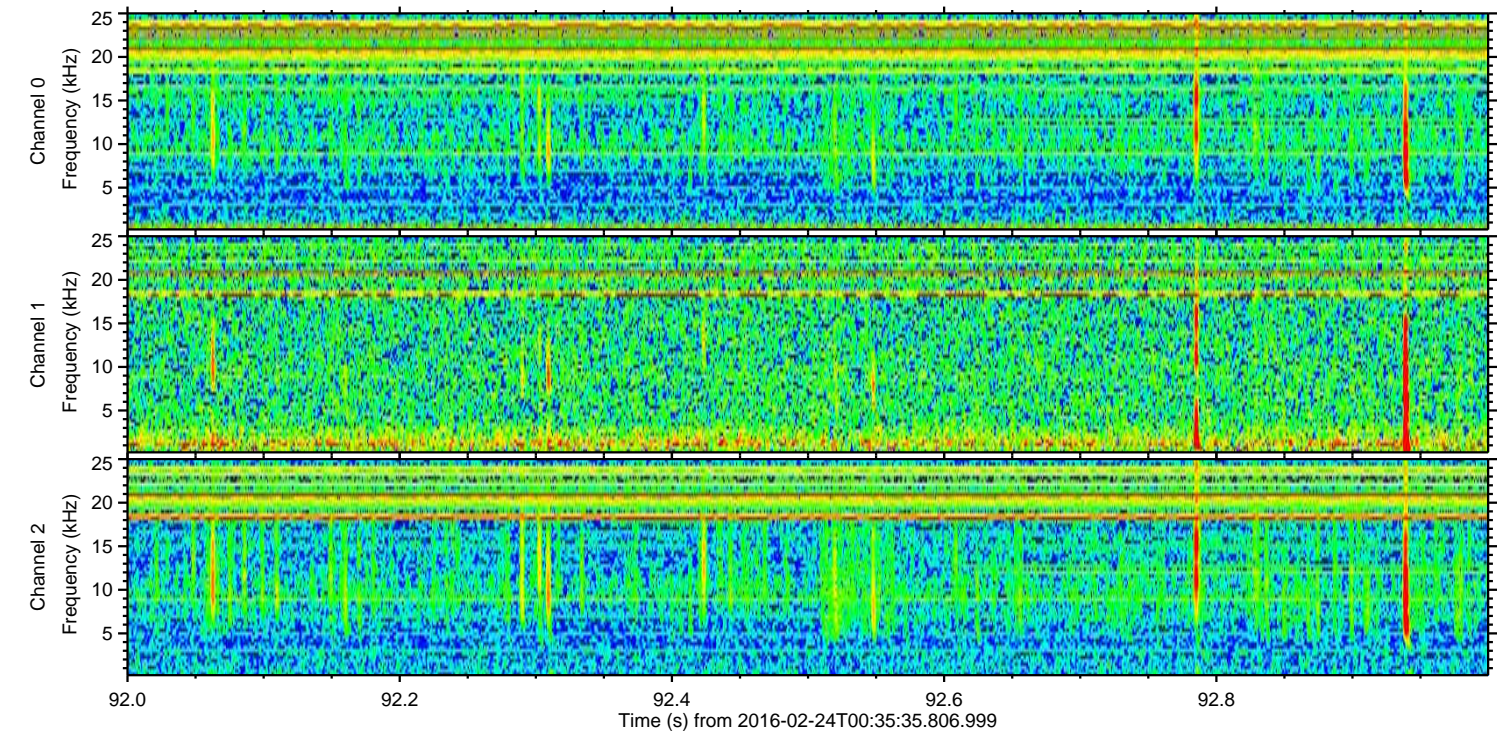
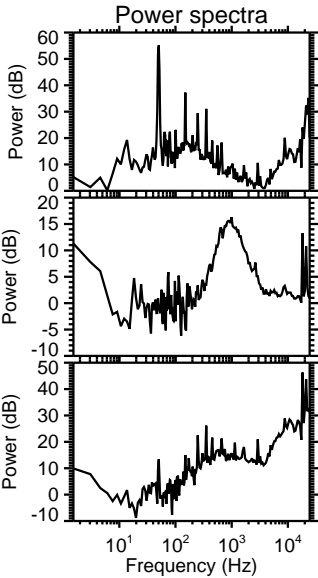
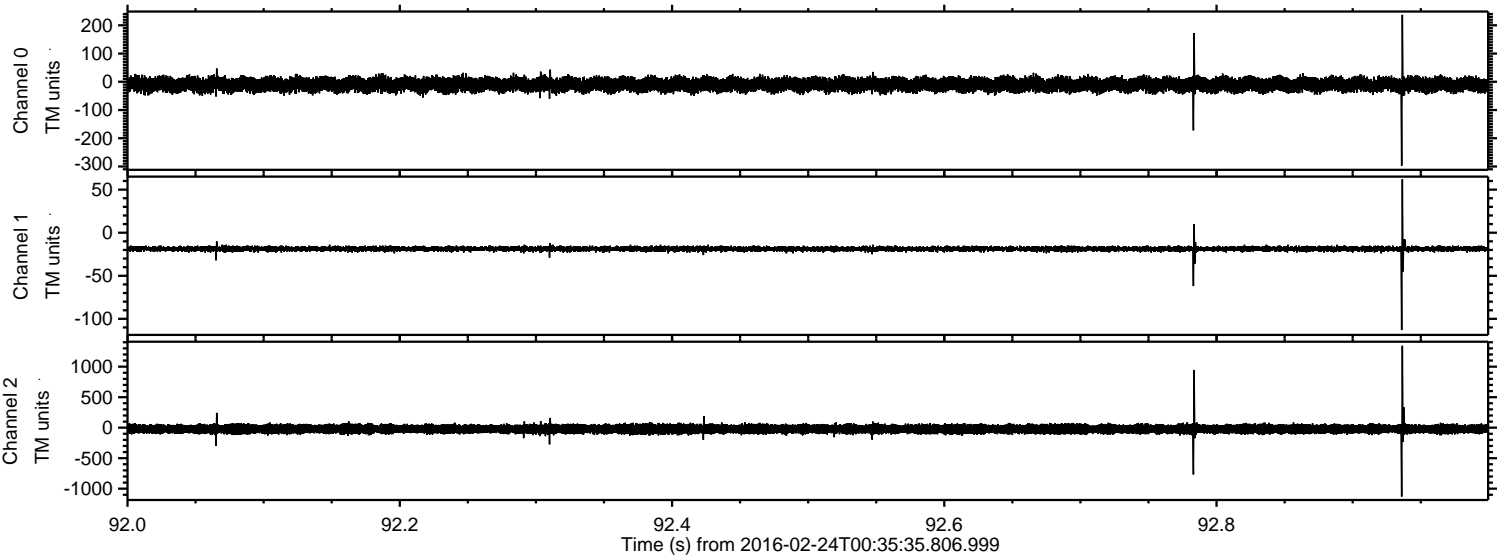

Channel 0
mn: -297
mx: 237
 μ : -10.2
 σ : 13.5

Channel 1
mn: -113
mx: 62
 μ : -18.7
 σ : 1.9

Channel 2
mn: -1129
mx: 1342
 μ : -22.0
 σ : 42.2

Processed Sat Apr 16 08:36:35 2016 by ELM ver.2012-10-06 from 001__elm20160224_003534__dat00.bin

