

ELMAVAN 3D WAVEFORMS (Measured data sampled at 50 kHz) 51000 packets of 144 samples from 2016-02-22T19:44:20.052.000.

Processed Sat Apr 16 02:53:30 2016 by ELM ver.2012-10-06 from 001__elm20160222_194419__dat00.bin

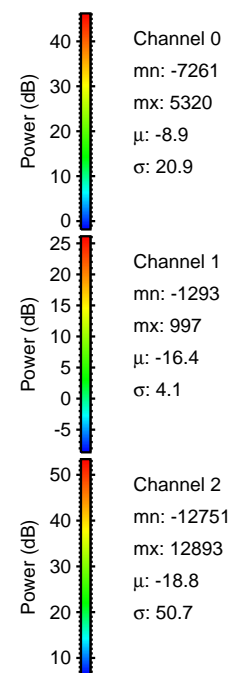
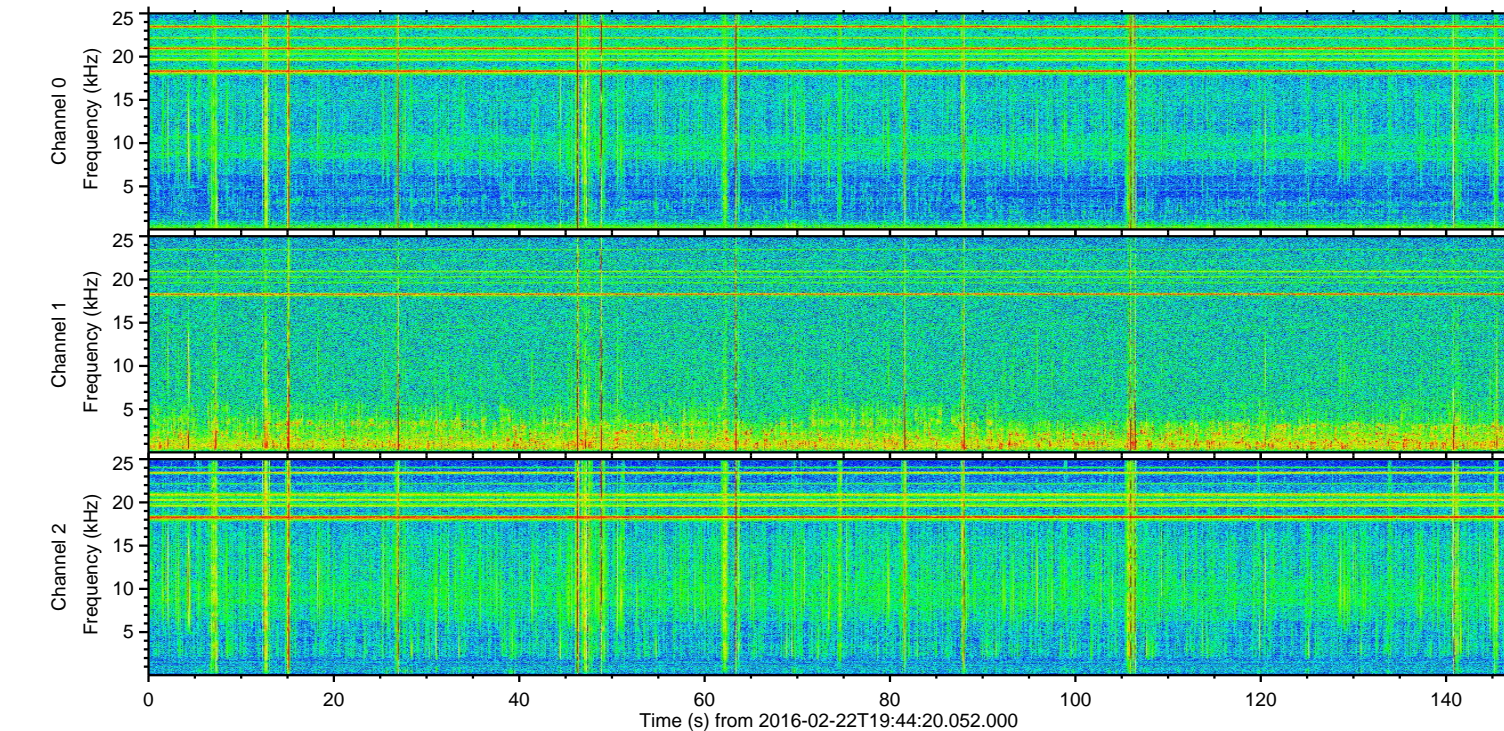
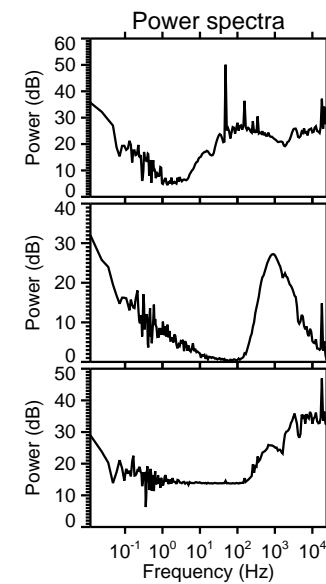
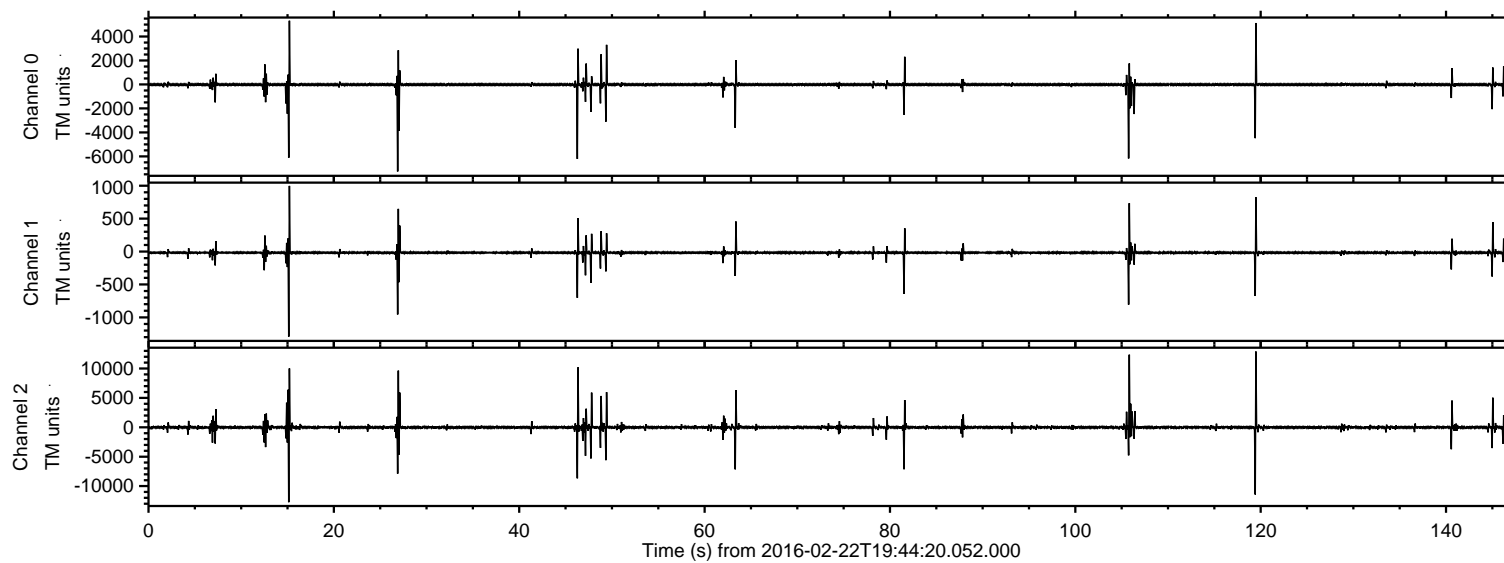

ELMAVAN 3D WAVEFORMS (Measured data sampled at 50 kHz) 51000 packets of 144 samples from 2016-02-22T19:44:20.052.000. Part 120/147

Processed Sat Apr 16 02:53:42 2016 by ELM ver.2012-10-06 from 001__elm20160222_194419__dat00.bin

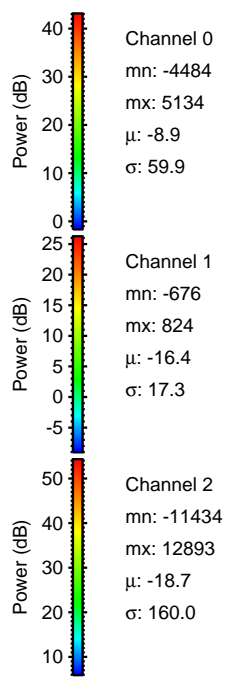
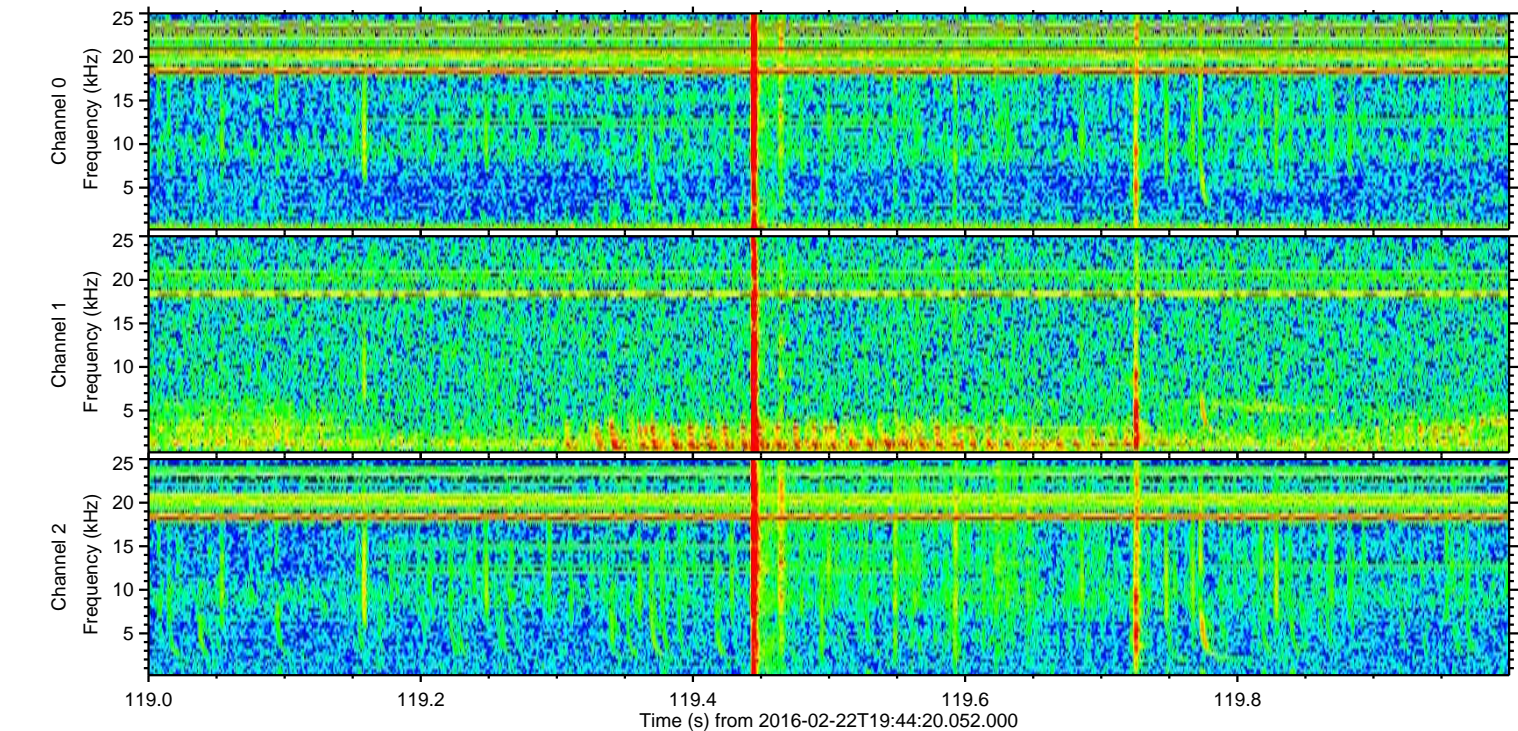
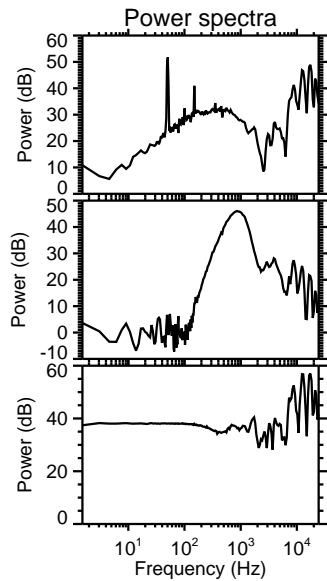
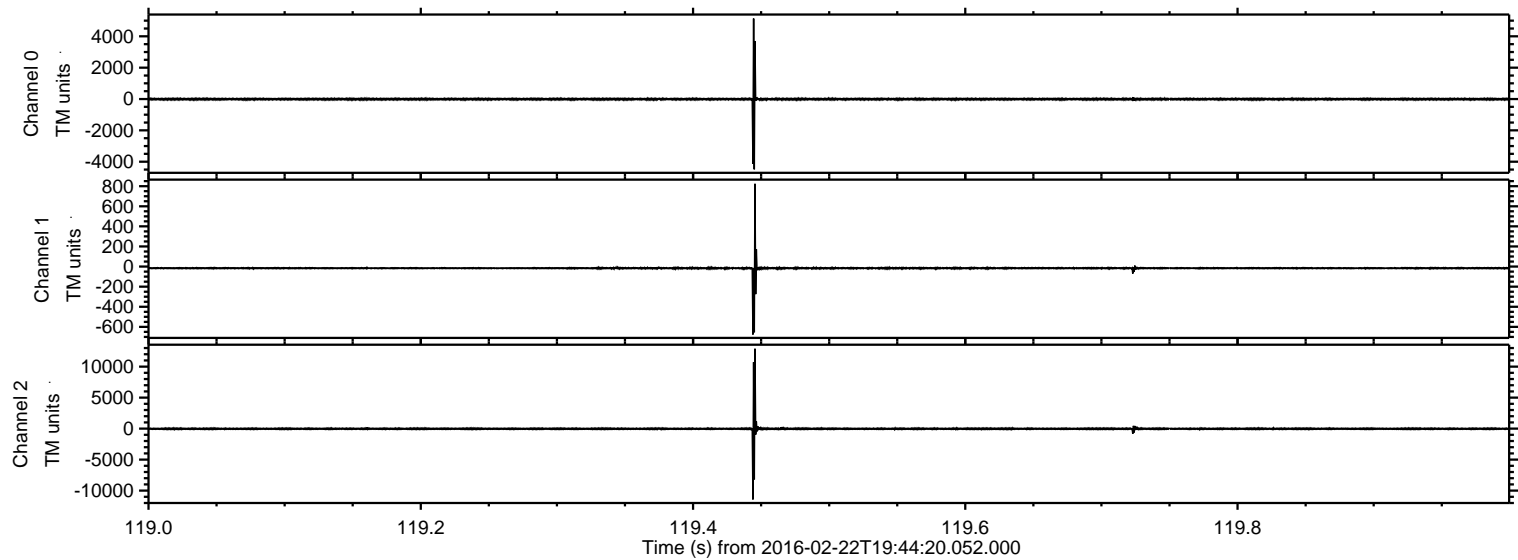

Processed Sat Apr 16 02:53:43 2016 by ELM ver.2012-10-06 from 001__elm20160222_194419__dat00.bin

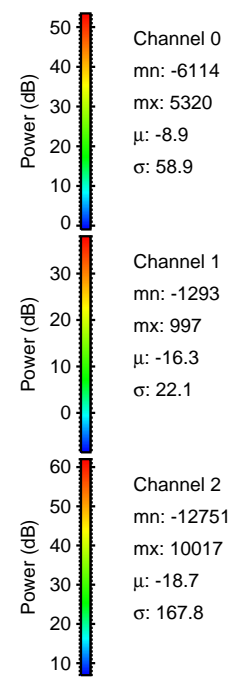
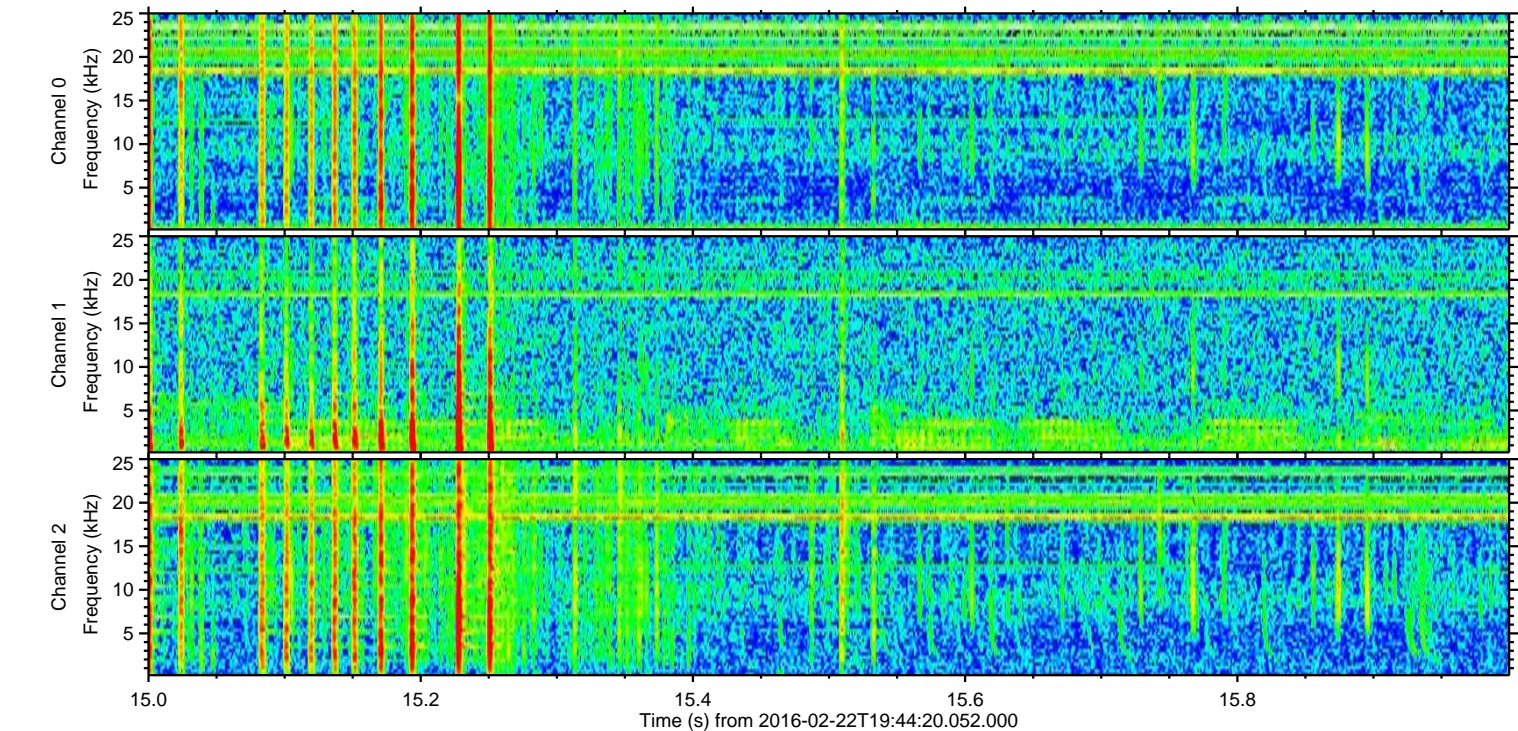
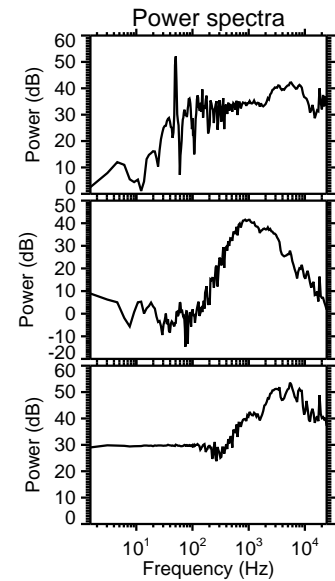
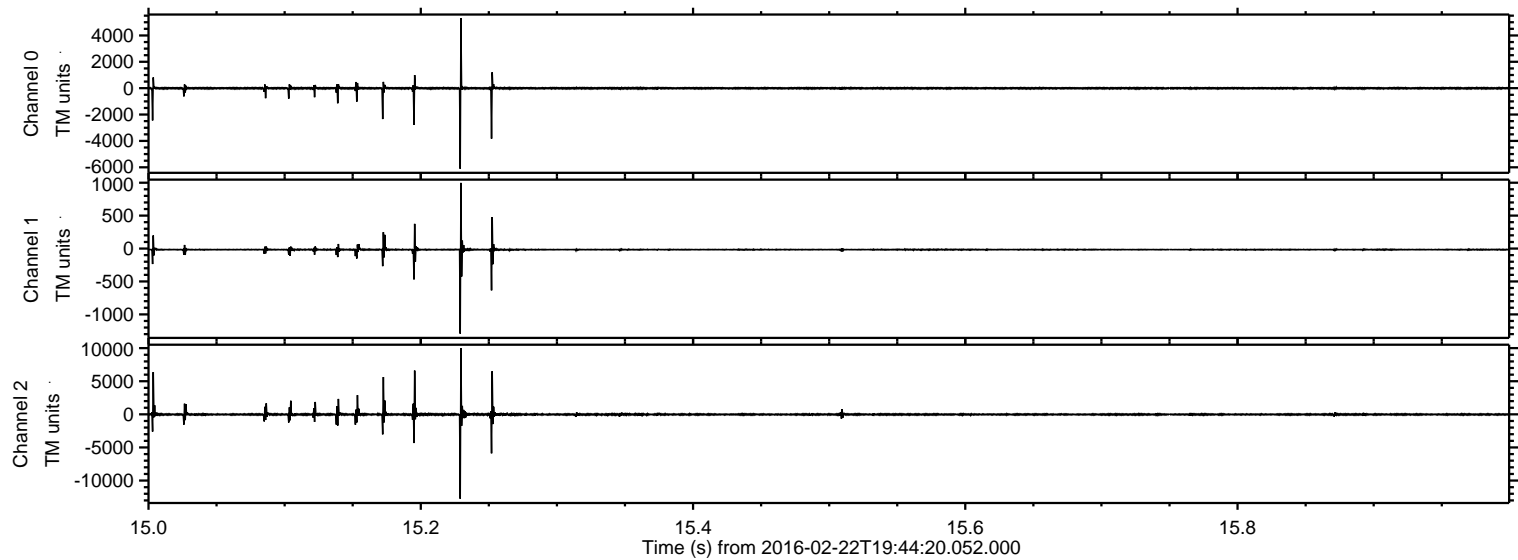

ELMAVAN 3D WAVEFORMS (Measured data sampled at 50 kHz) 51000 packets of 144 samples from 2016-02-22T19:44:20.052.000. Part 106/147

Processed Sat Apr 16 02:53:44 2016 by ELM ver.2012-10-06 from 001__elm20160222_194419__dat00.bin

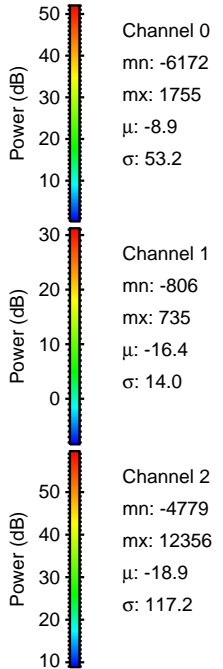
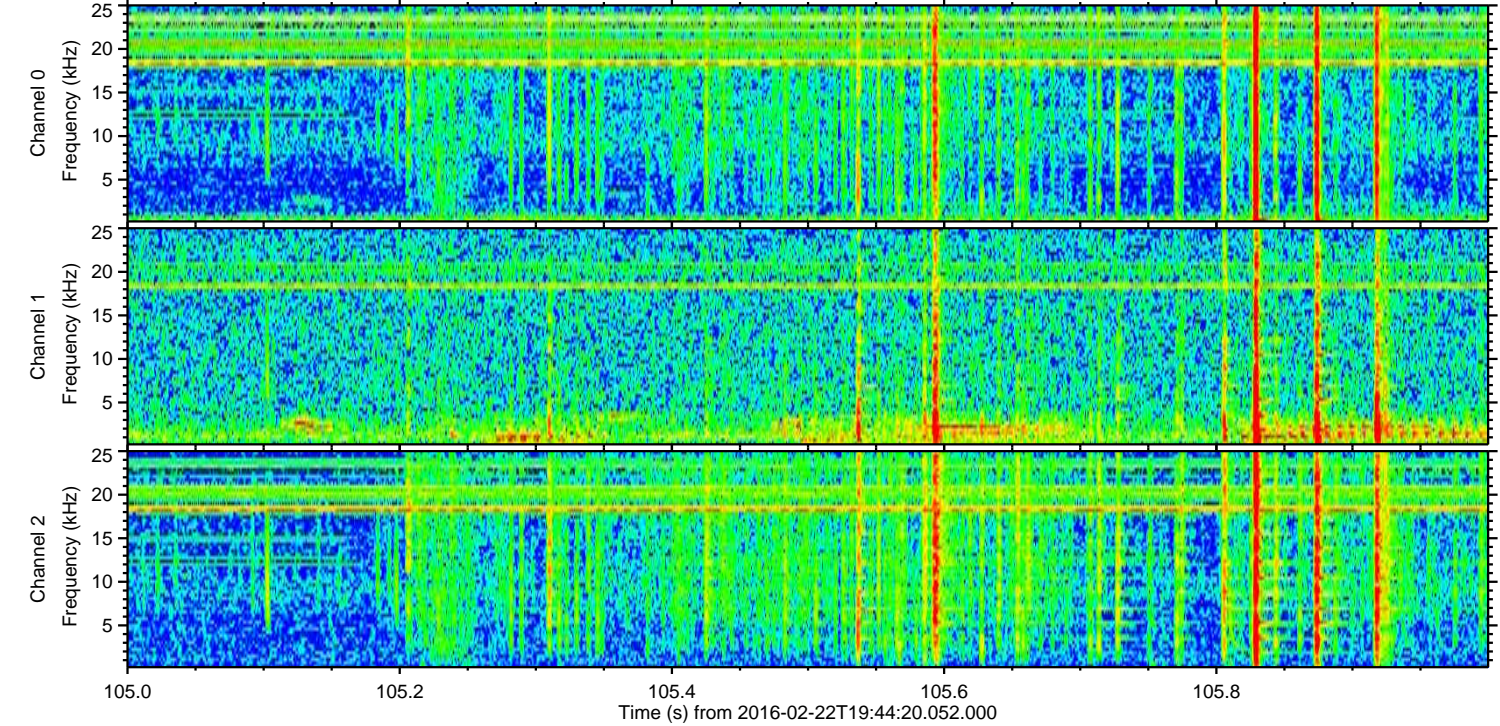
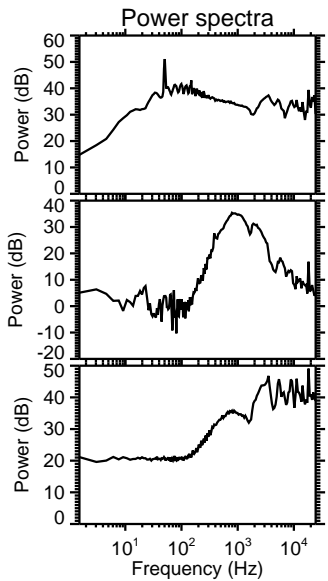
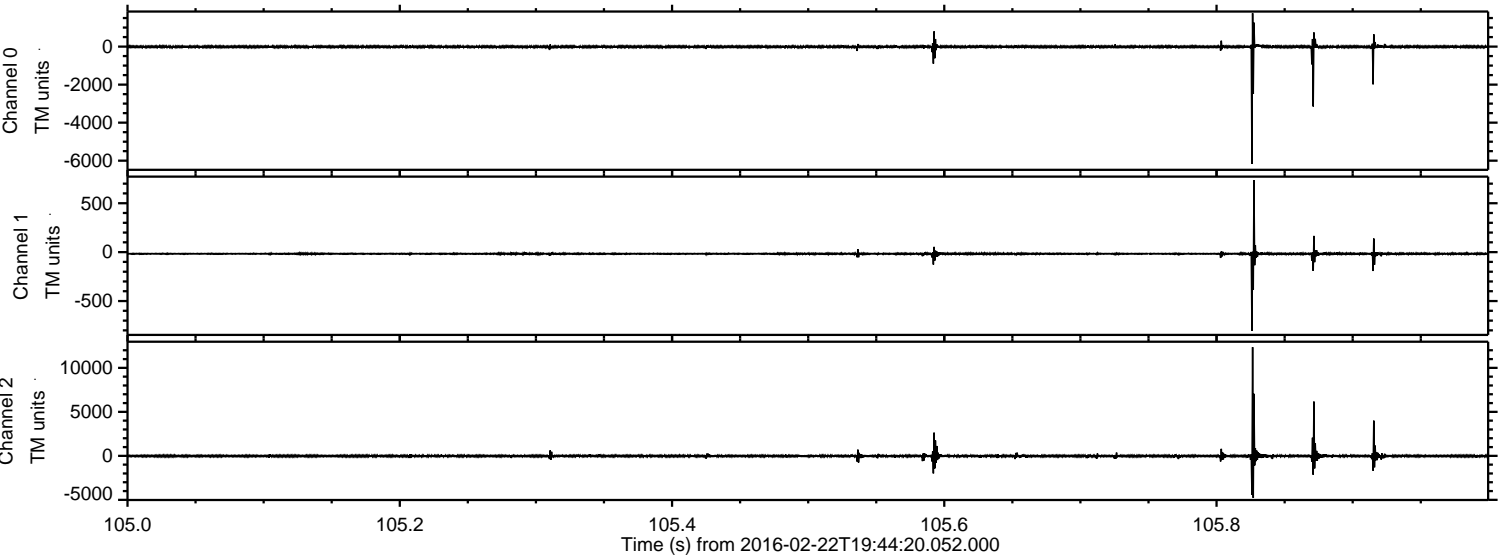

Processed Sat Apr 16 02:53:45 2016 by ELM ver.2012-10-06 from 001__elm20160222_194419__dat00.bin

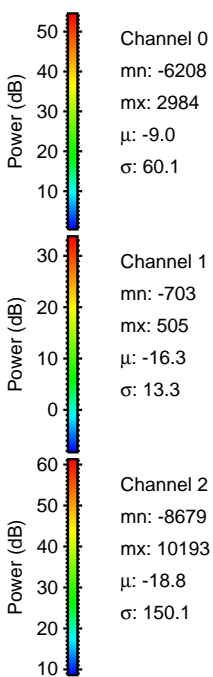
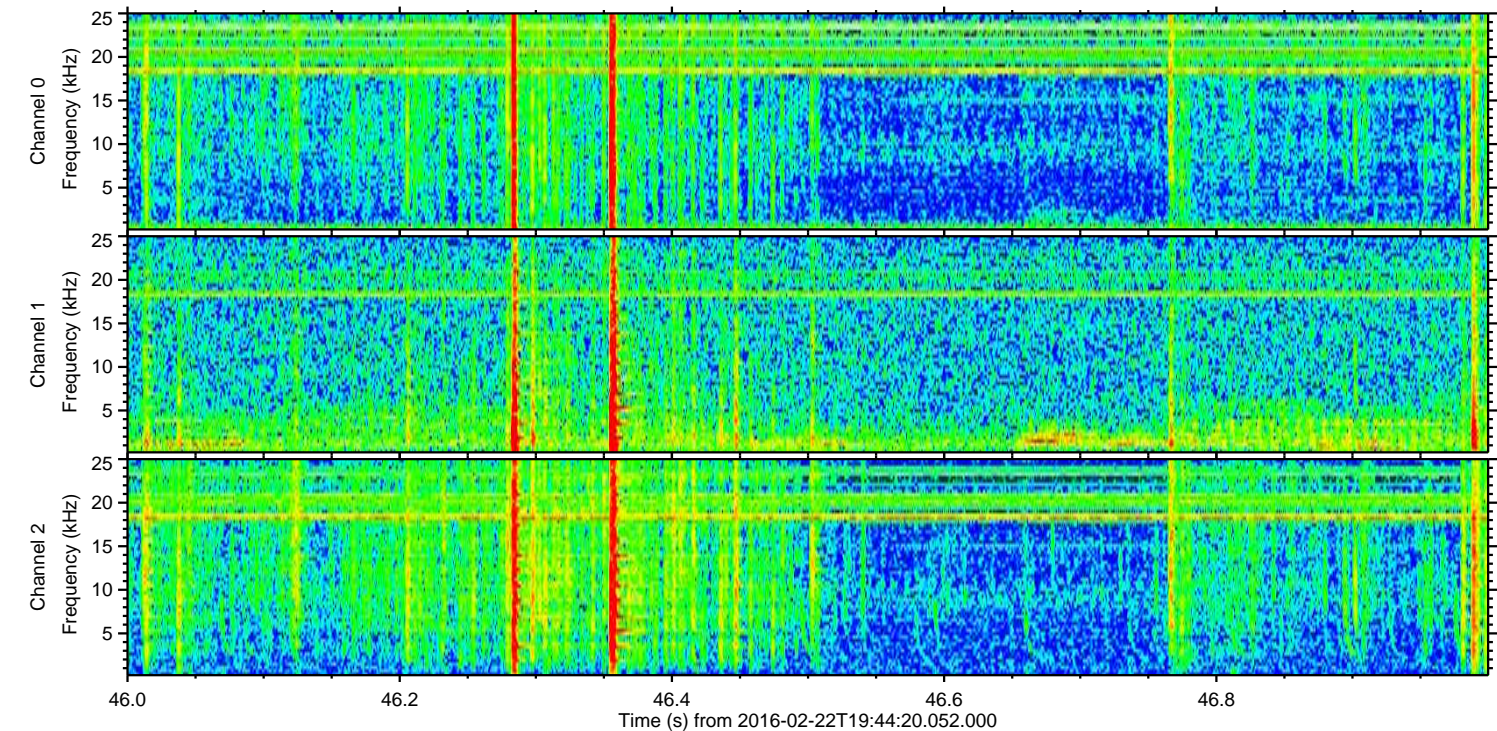
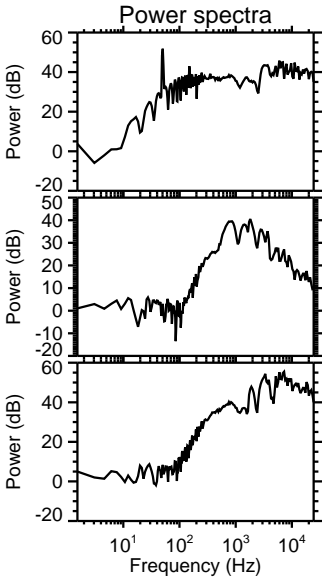
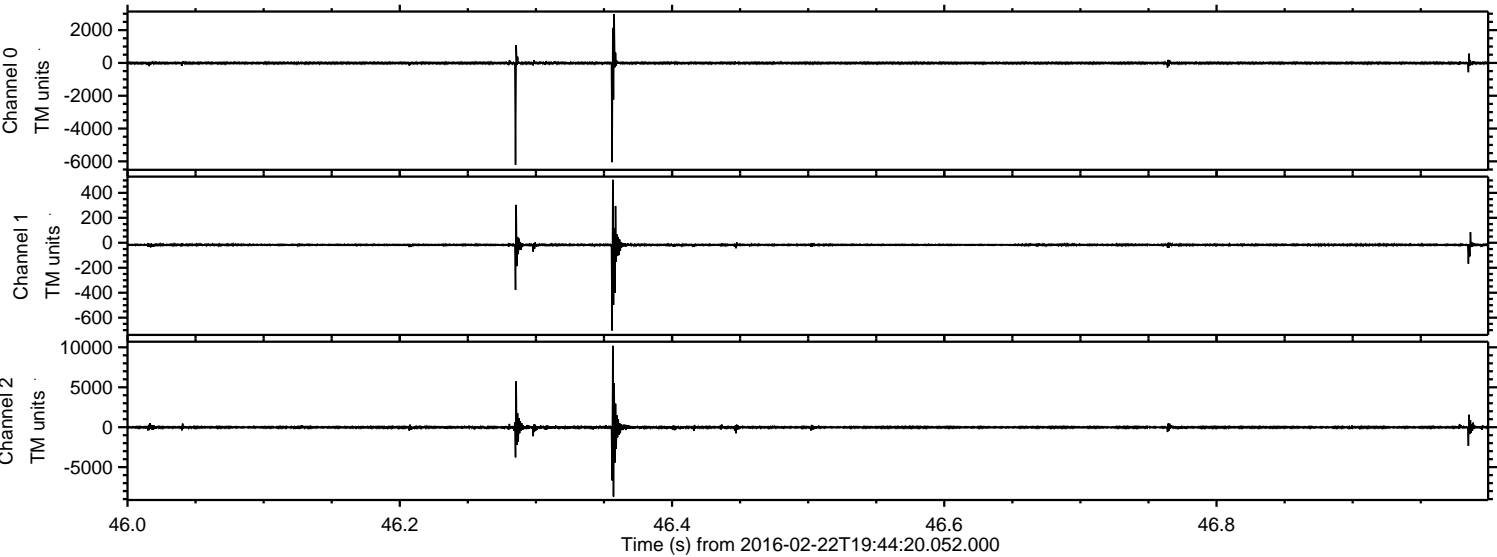

Processed Sat Apr 16 02:53:45 2016 by ELM ver.2012-10-06 from 001__elm20160222_194419__dat00.bin

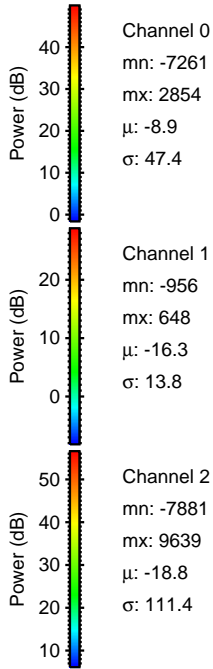
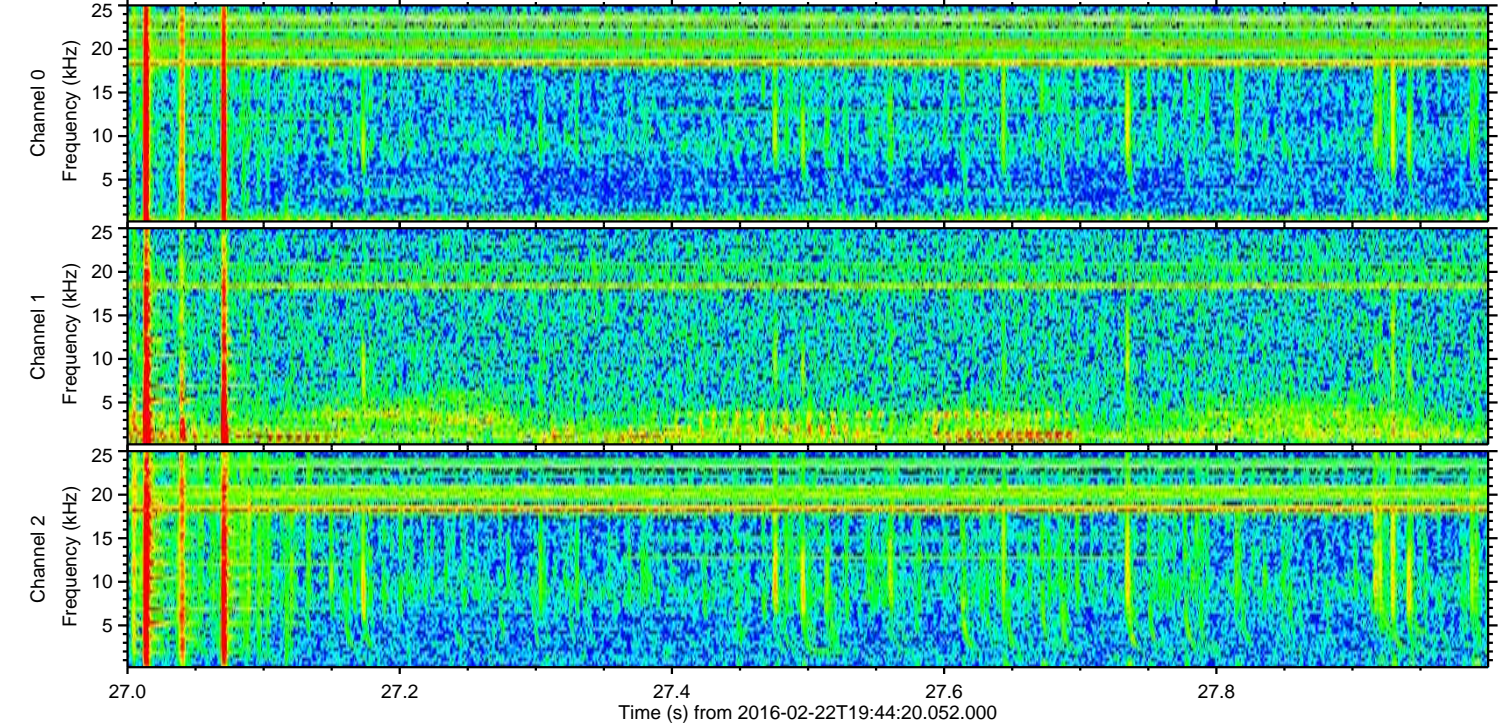
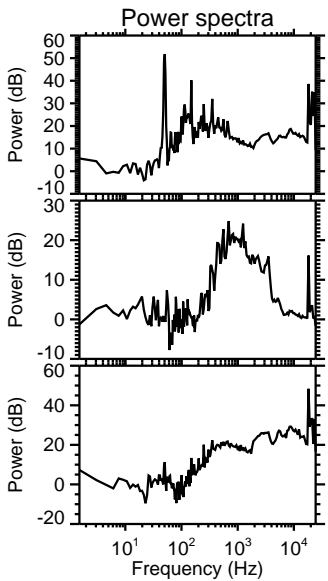
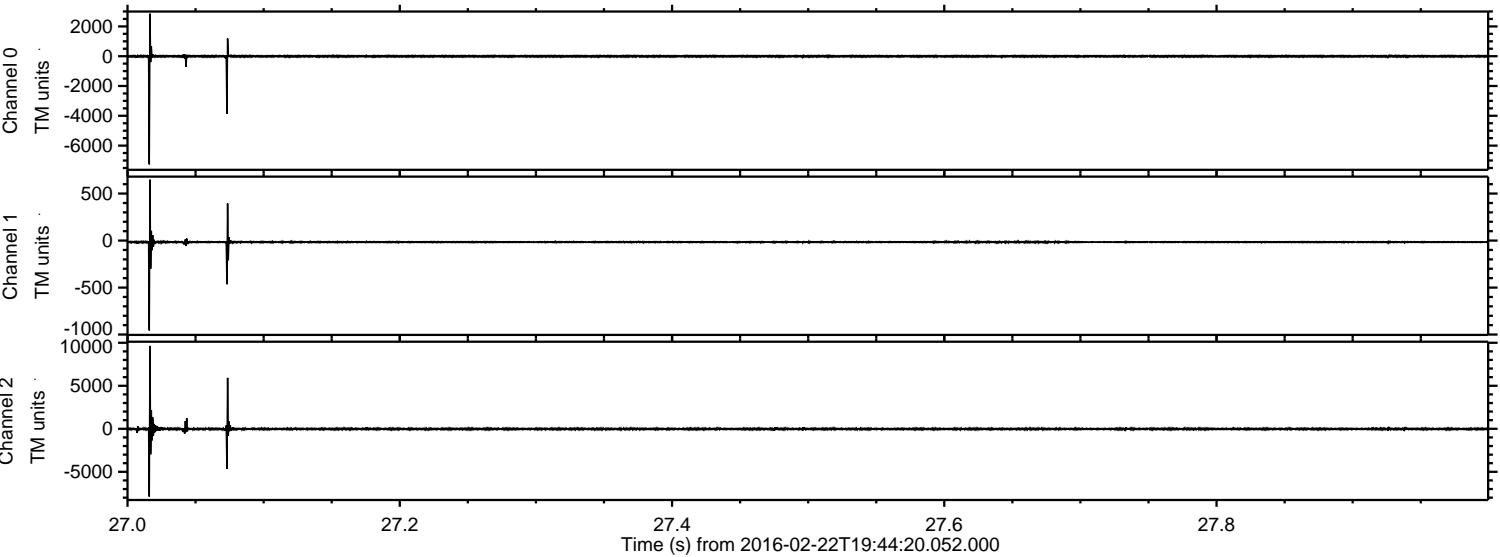

Processed Sat Apr 16 02:53:46 2016 by ELM ver.2012-10-06 from 001__elm20160222_194419__dat00.bin

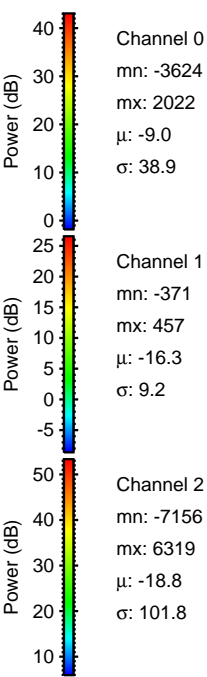
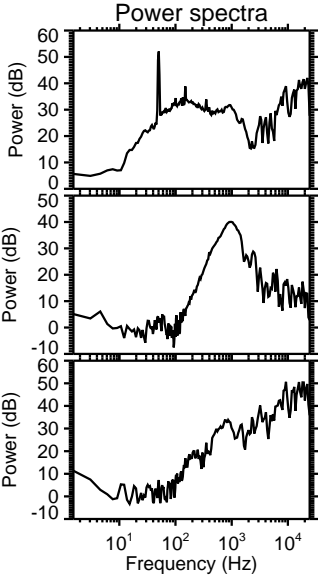
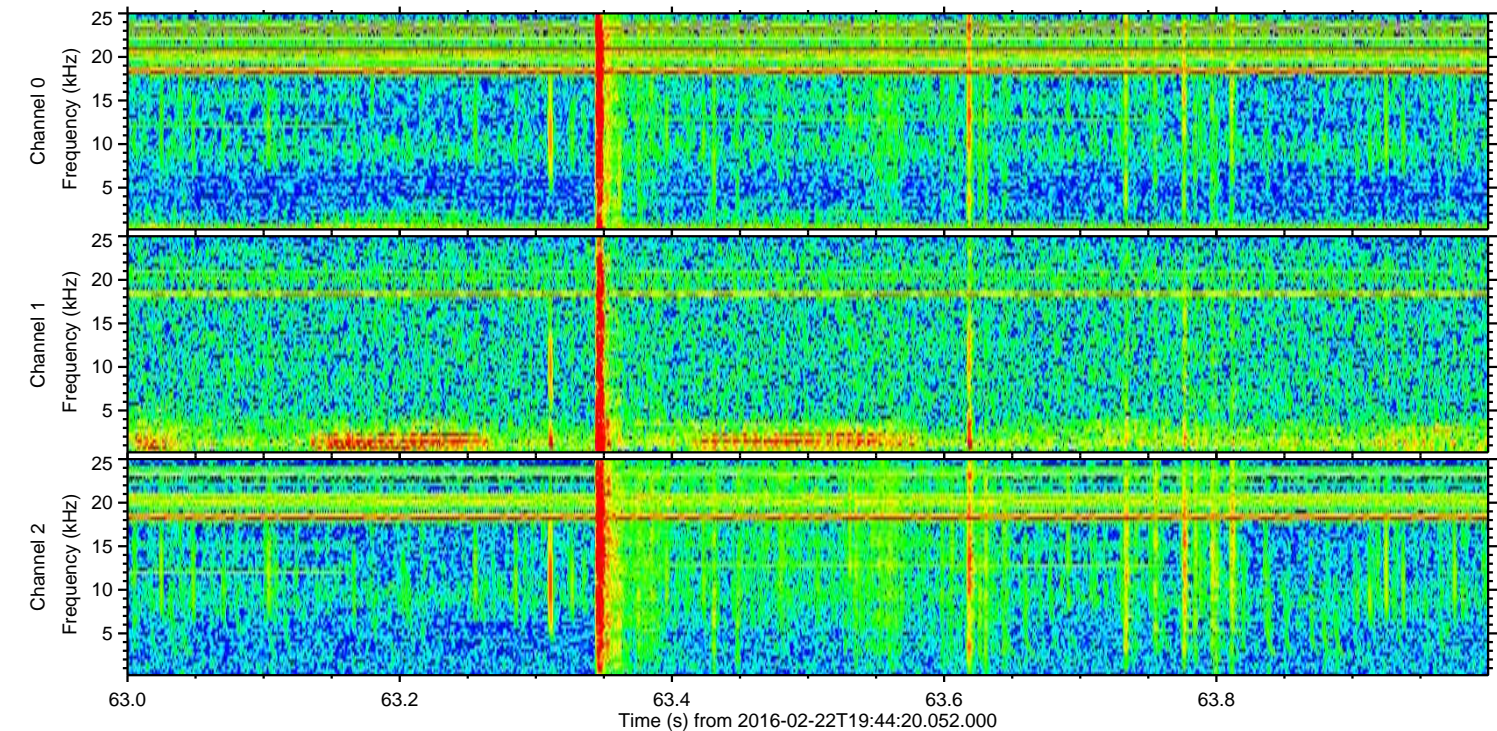
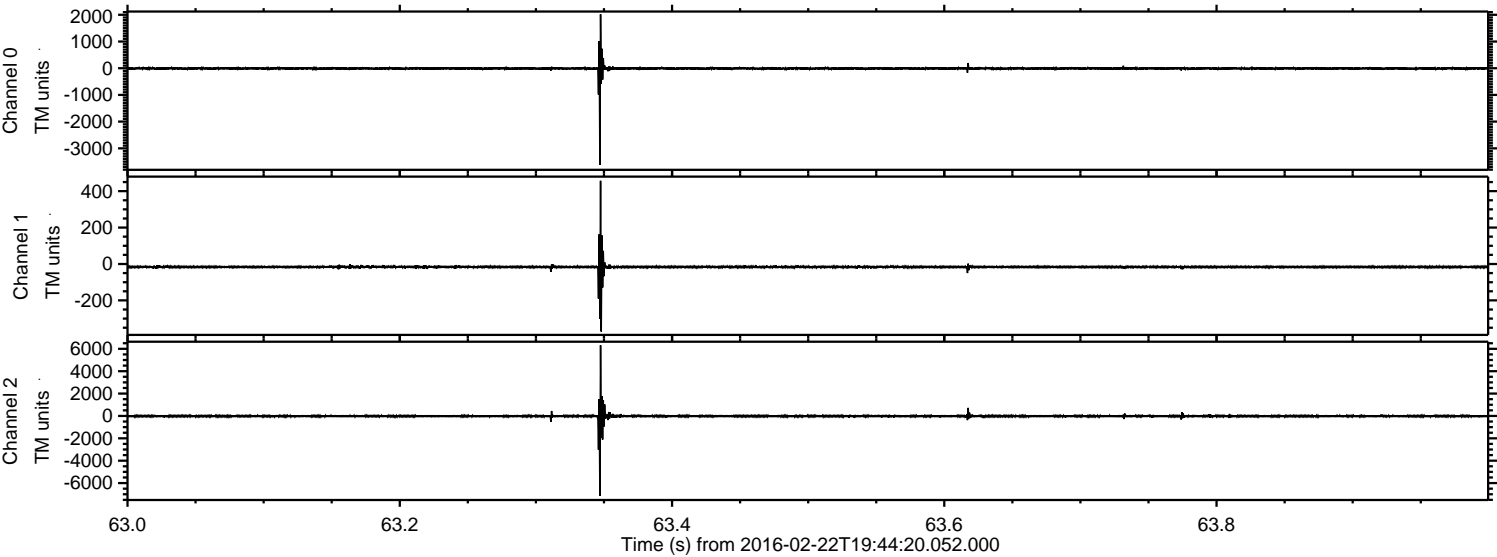

Processed Sat Apr 16 02:53:47 2016 by ELM ver.2012-10-06 from 001__elm20160222_194419__dat00.bin

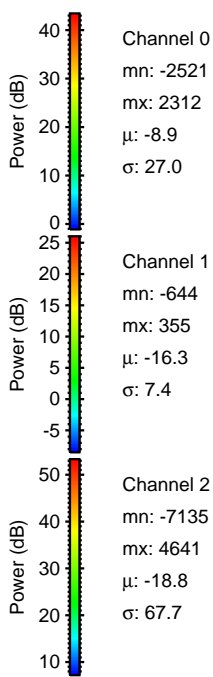
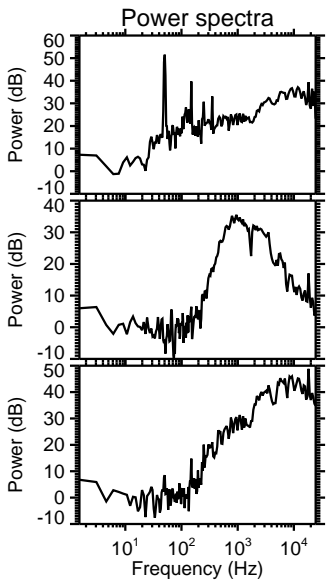
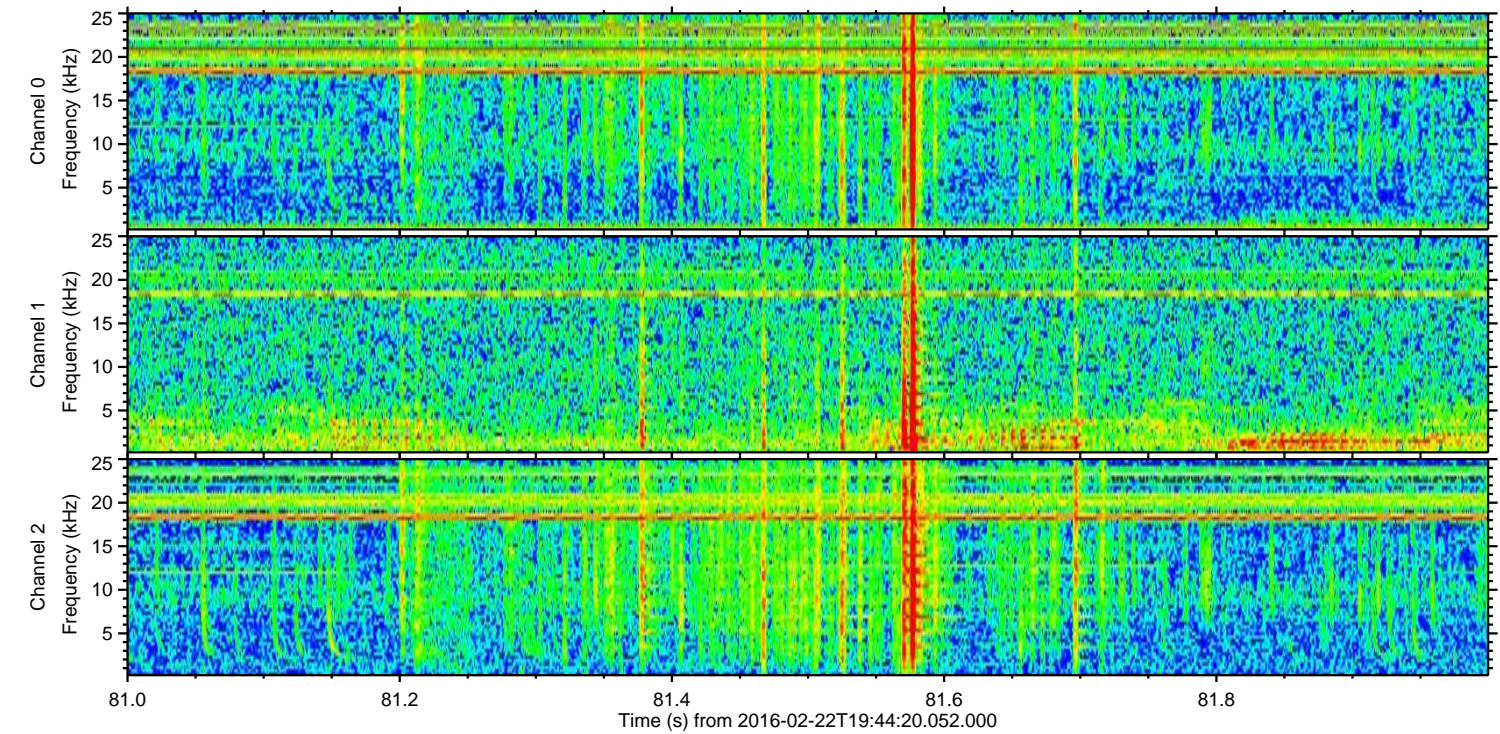
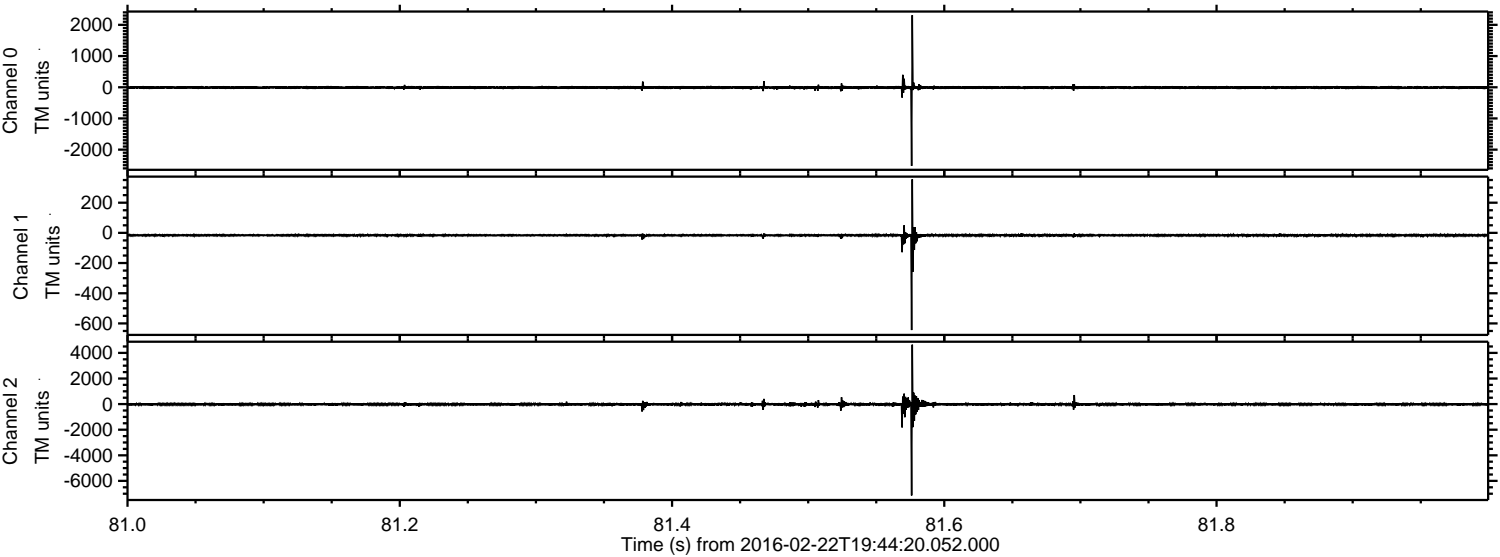

ELMAVAN 3D WAVEFORMS (Measured data sampled at 50 kHz) 51000 packets of 144 samples from 2016-02-22T19:44:20.052.000. Part 50/147

Processed Sat Apr 16 02:53:48 2016 by ELM ver.2012-10-06 from 001__elm20160222_194419__dat00.bin

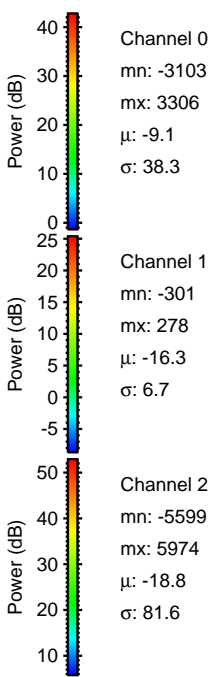
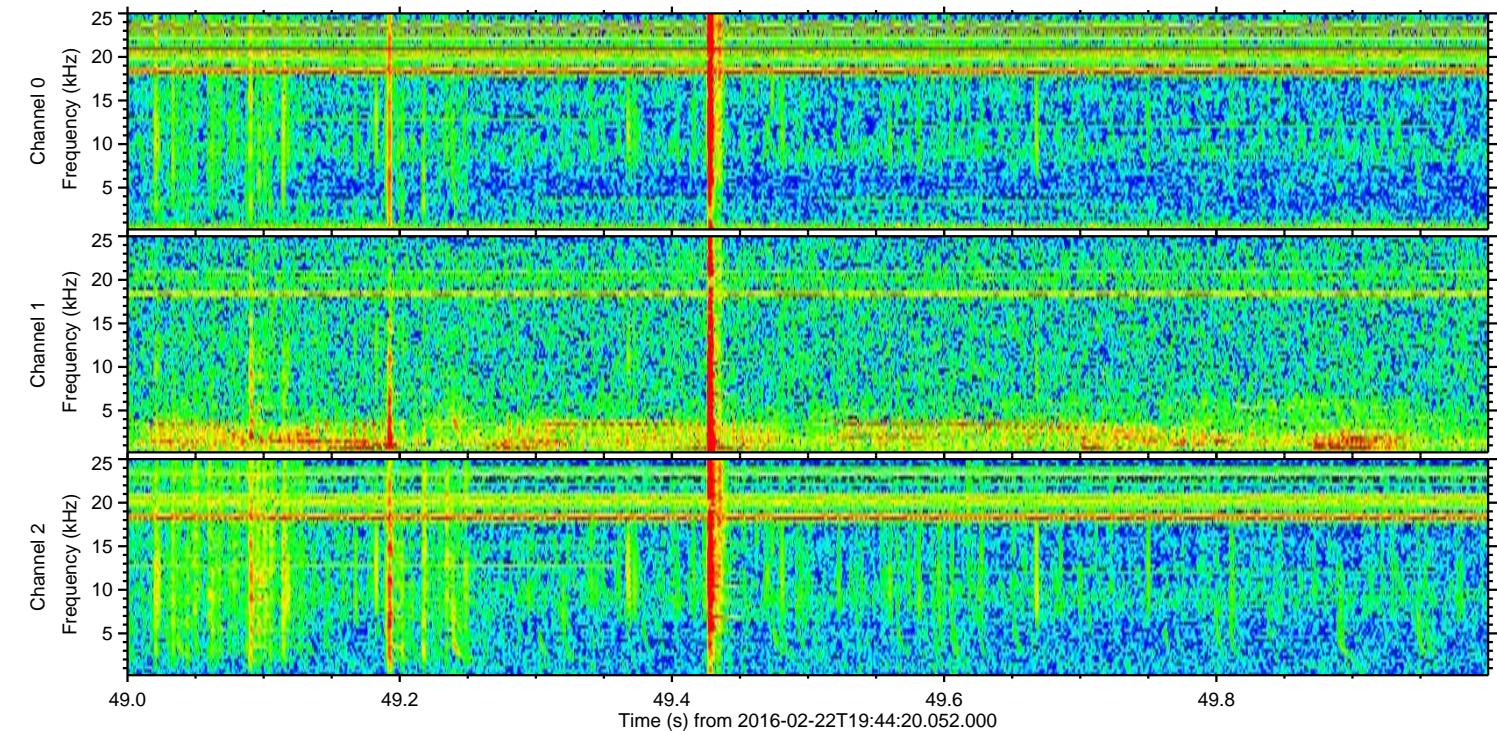
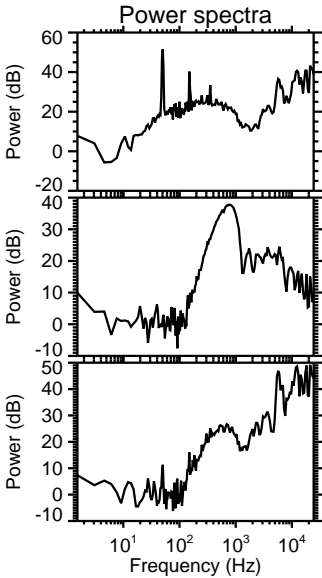
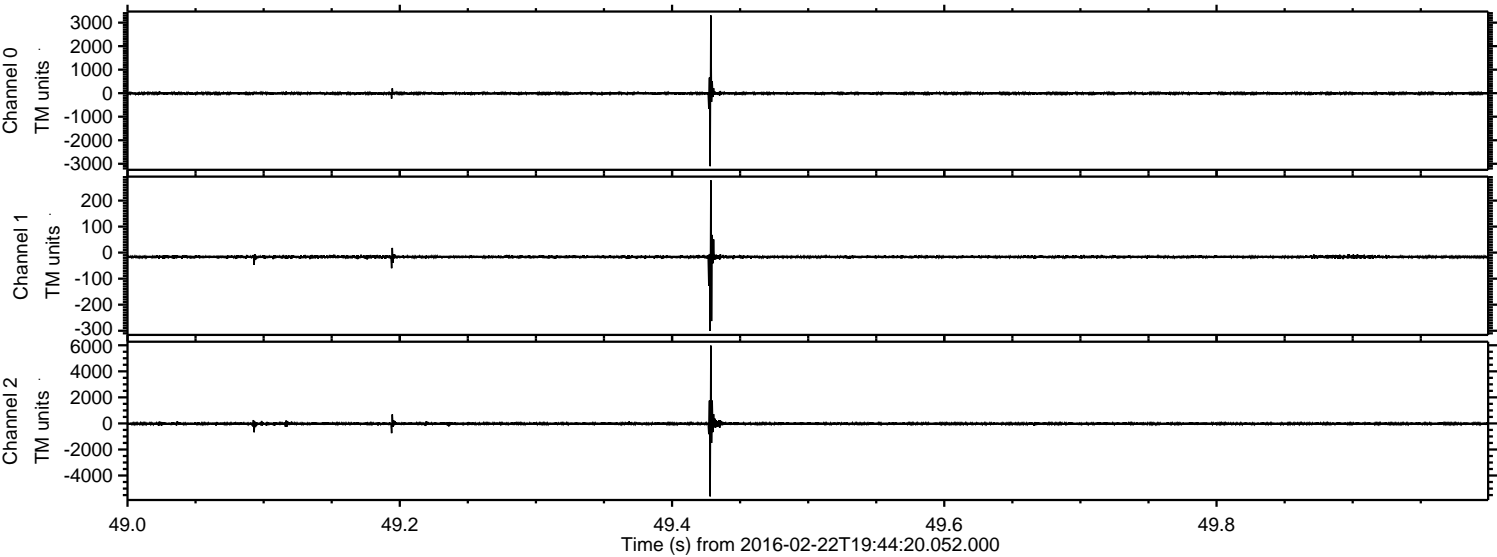

Processed Sat Apr 16 02:53:49 2016 by ELM ver.2012-10-06 from 001__elm20160222_194419__dat00.bin

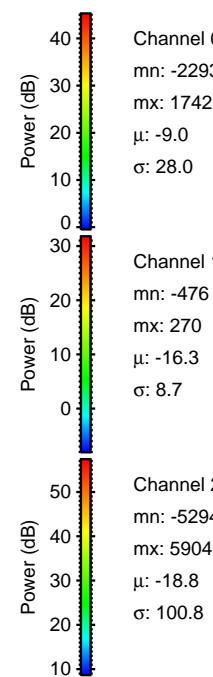
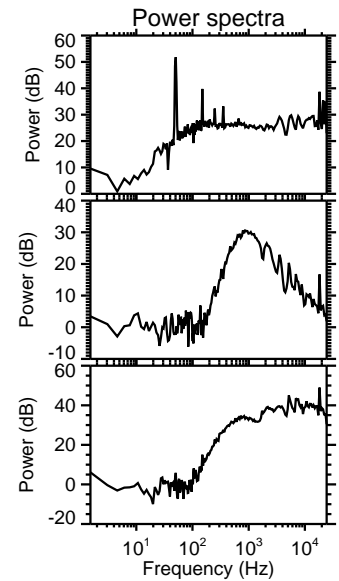
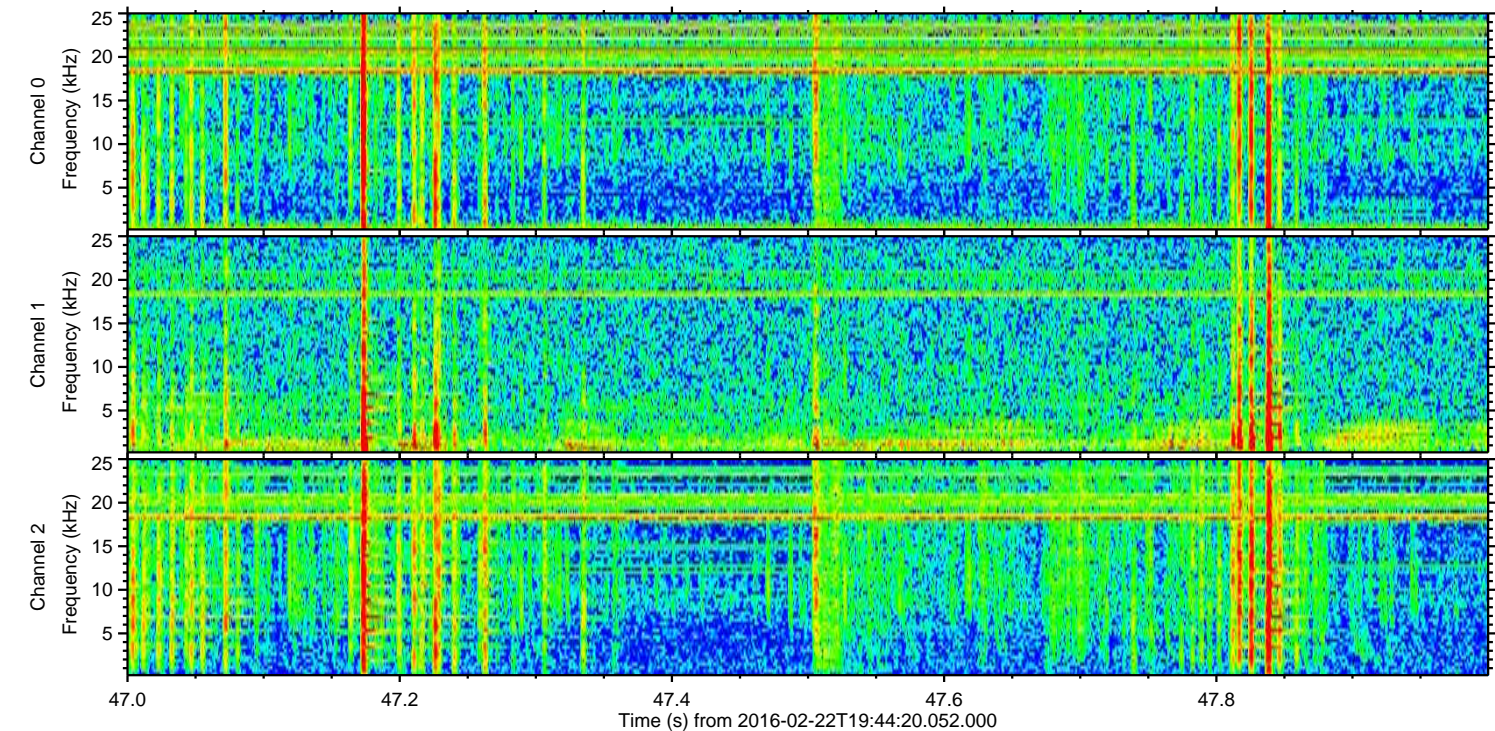
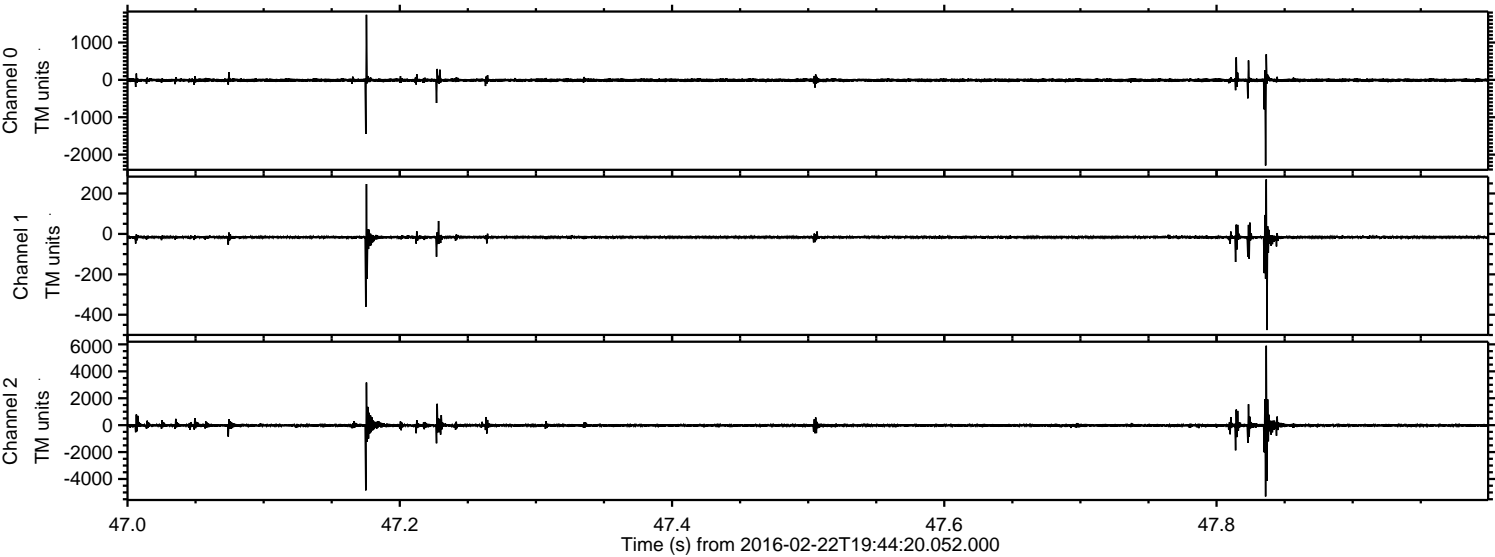

Channel 0
mn: -2293
mx: 1742
 μ : -9.0
 σ : 28.0

Channel 1
mn: -476
mx: 270
 μ : -16.3
 σ : 8.7

Channel 2
mn: -5294
mx: 5904
 μ : -18.8
 σ : 100.8

Processed Sat Apr 16 02:53:50 2016 by ELM ver.2012-10-06 from 001__elm20160222_194419__dat00.bin

