

ELMAVAN 3D WAVEFORMS (Measured data sampled at 50 kHz) 51000 packets of 144 samples from 2016-02-22T18:49:17.674.000.

Processed Sat Apr 16 02:42:40 2016 by ELM ver.2012-10-06 from 001__elm20160222_184916__dat00.bin

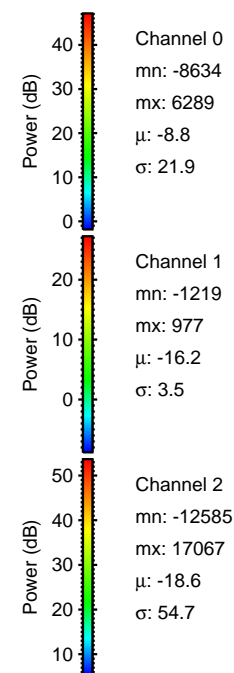

Processed Sat Apr 16 02:42:52 2016 by ELM ver.2012-10-06 from 001__elm20160222_184916__dat00.bin

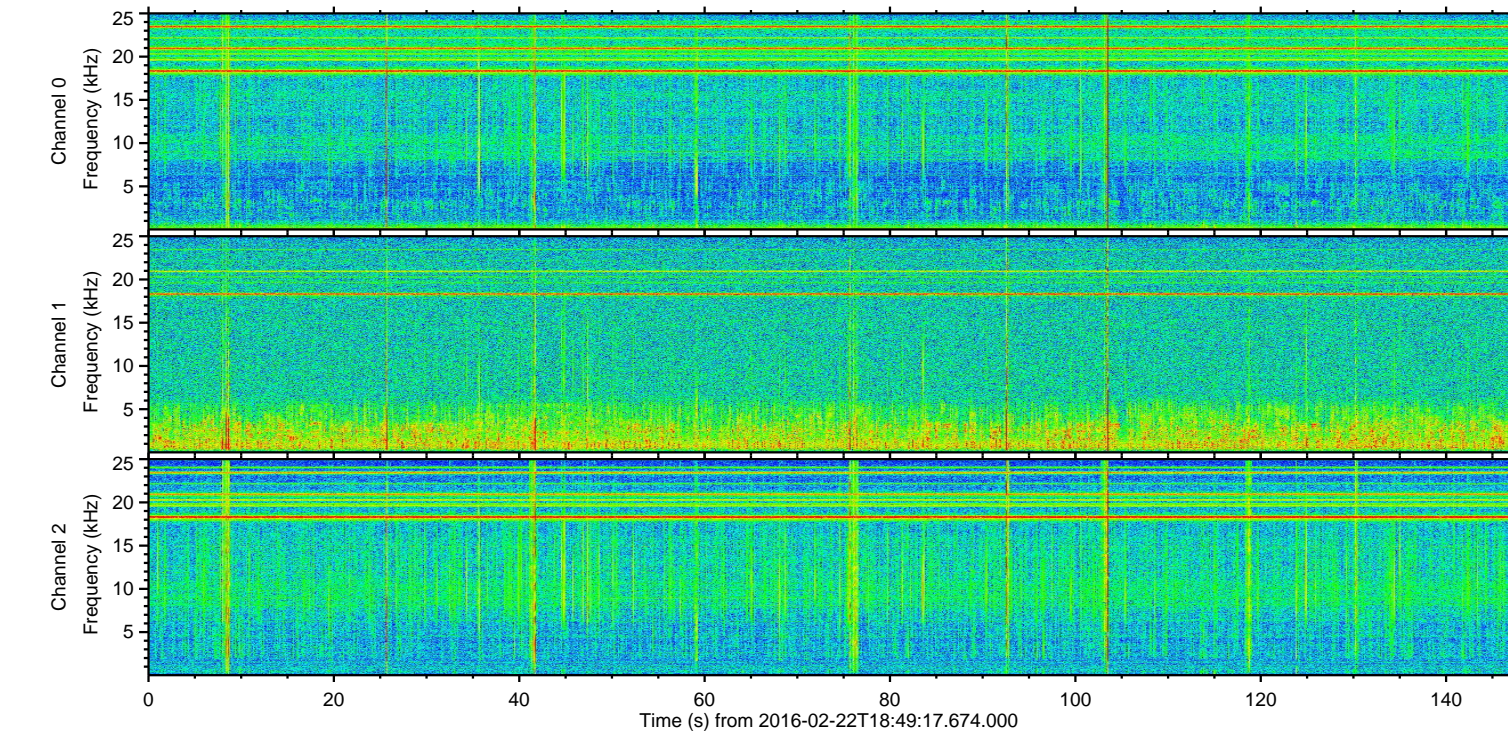
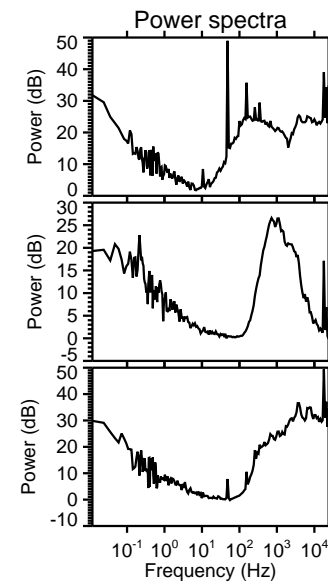
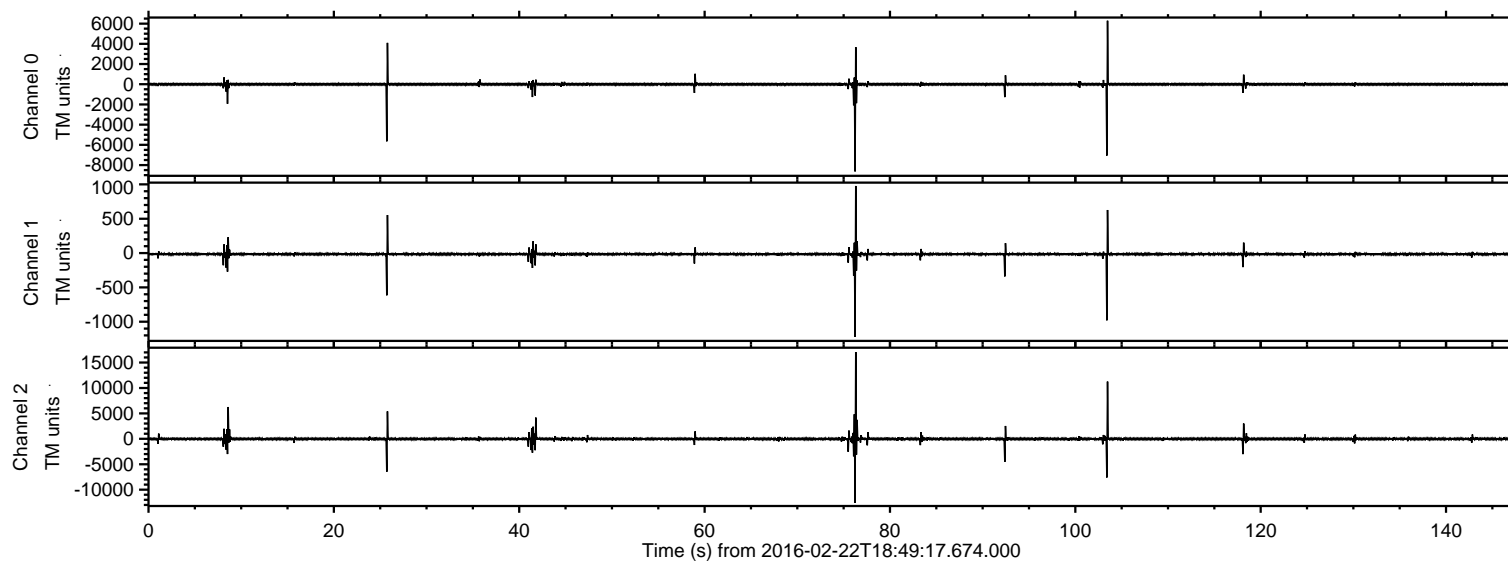
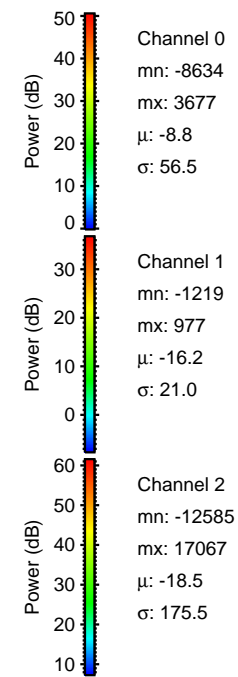
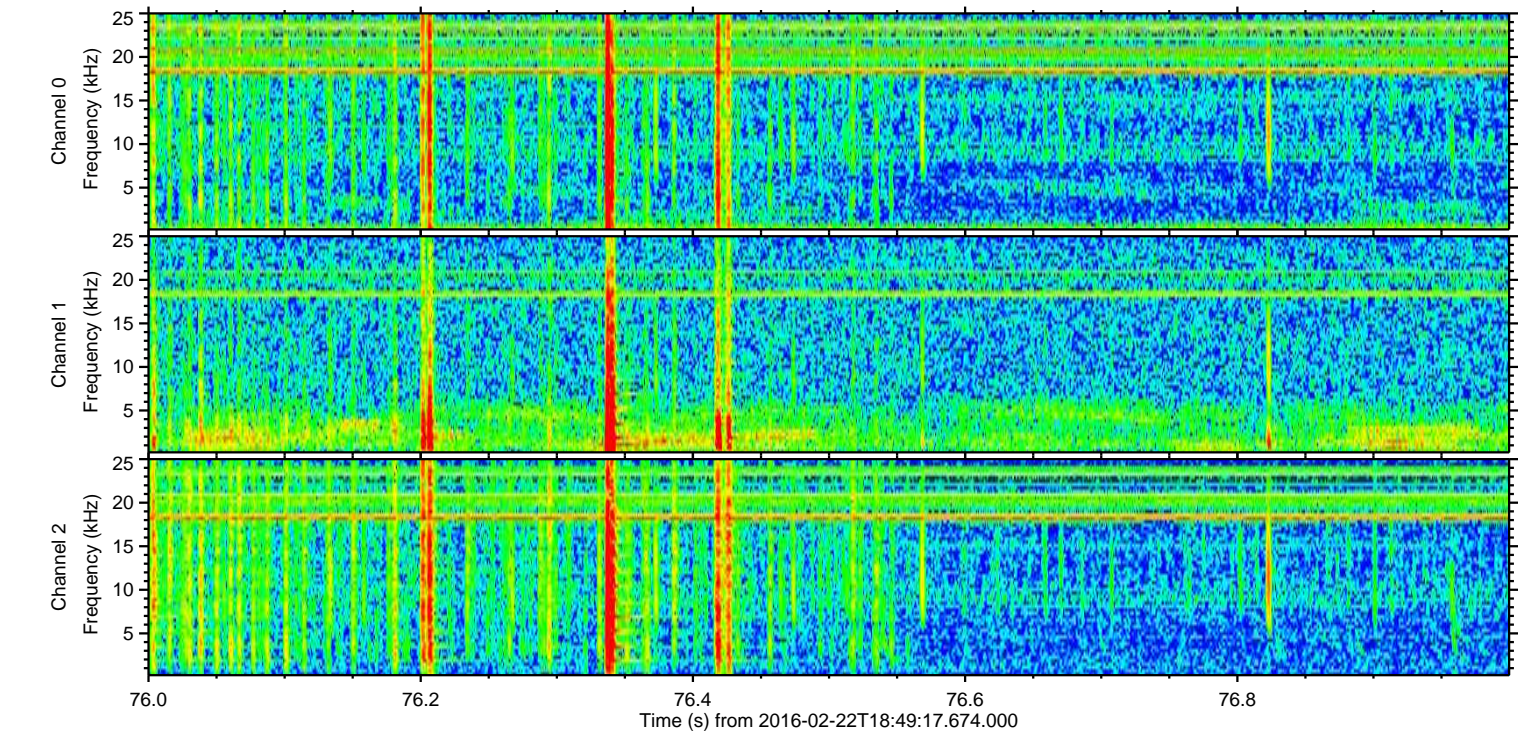
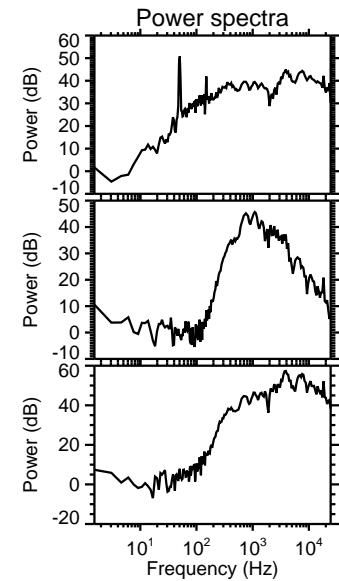
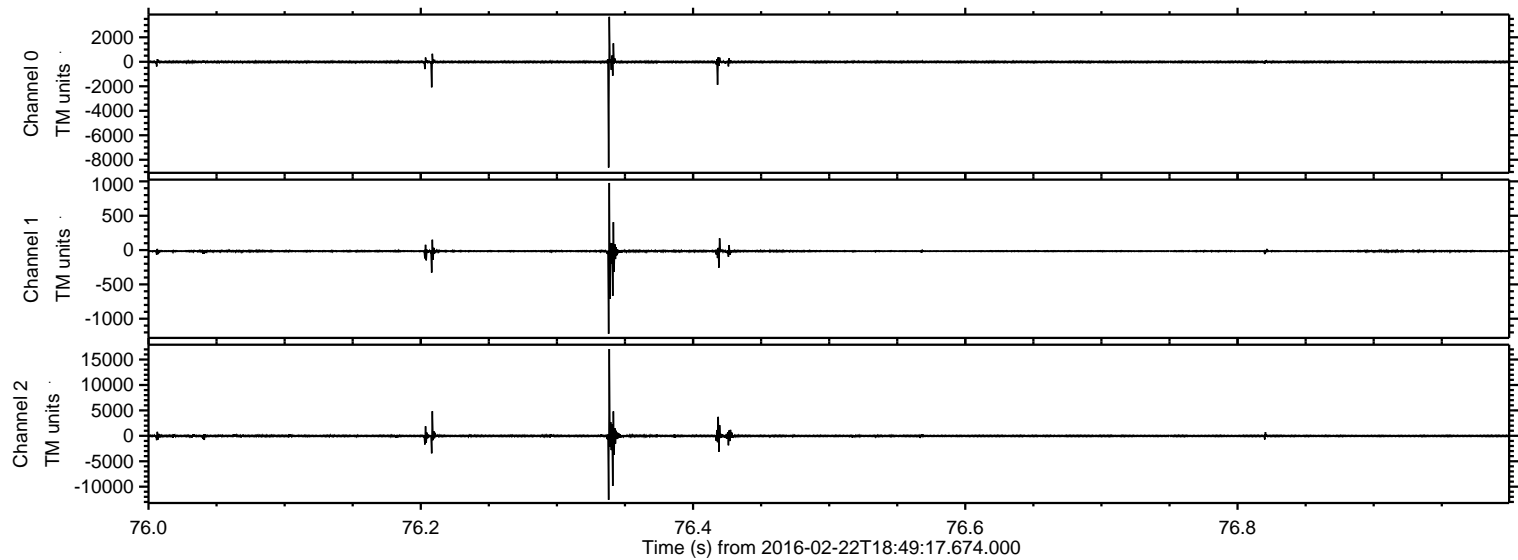

ELMAVAN 3D WAVEFORMS (Measured data sampled at 50 kHz) 51000 packets of 144 samples from 2016-02-22T18:49:17.674.000. Part 104/147

Processed Sat Apr 16 02:42:53 2016 by ELM ver.2012-10-06 from 001__elm20160222_184916__dat00.bin

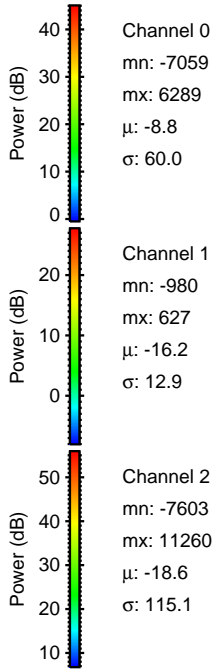
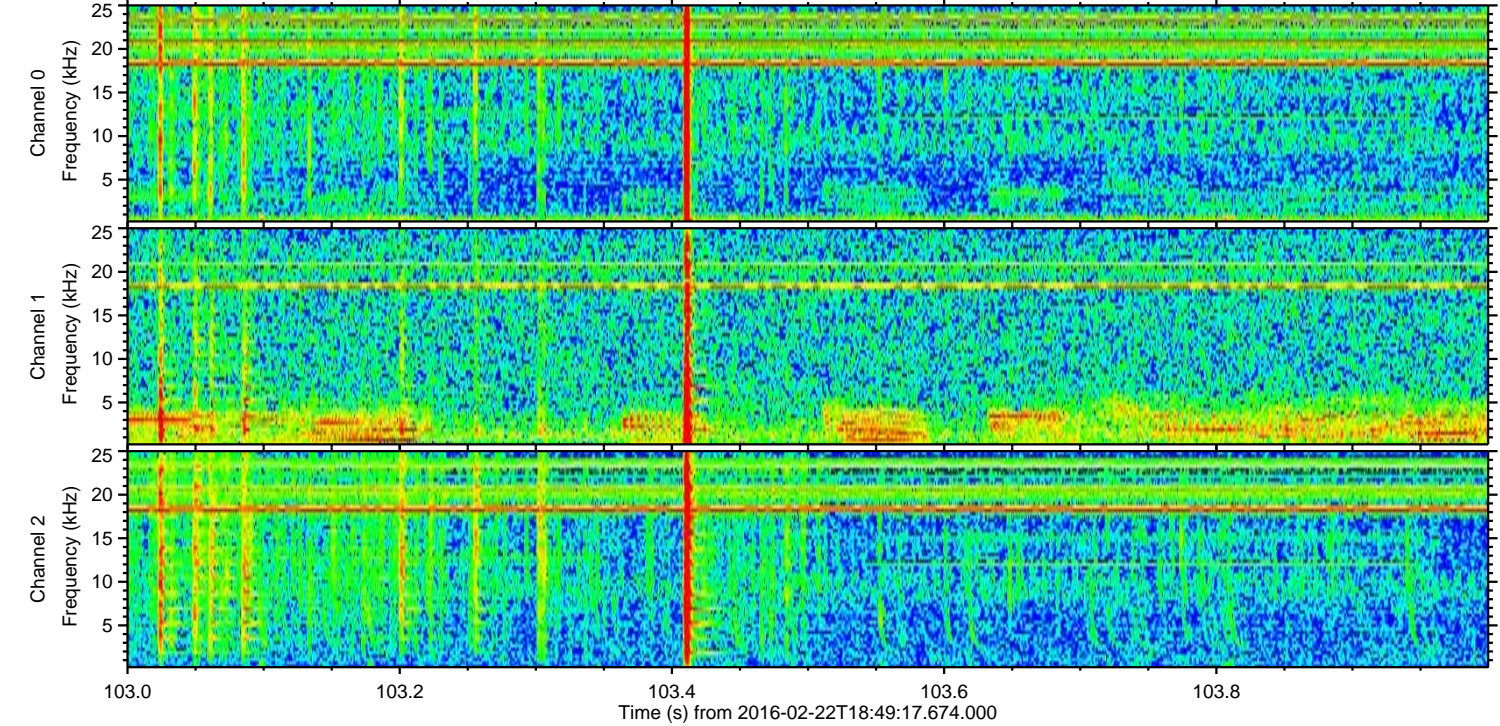
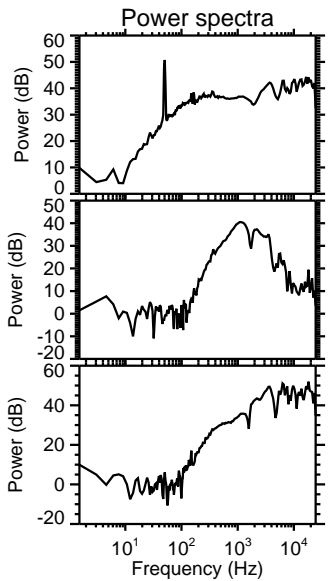
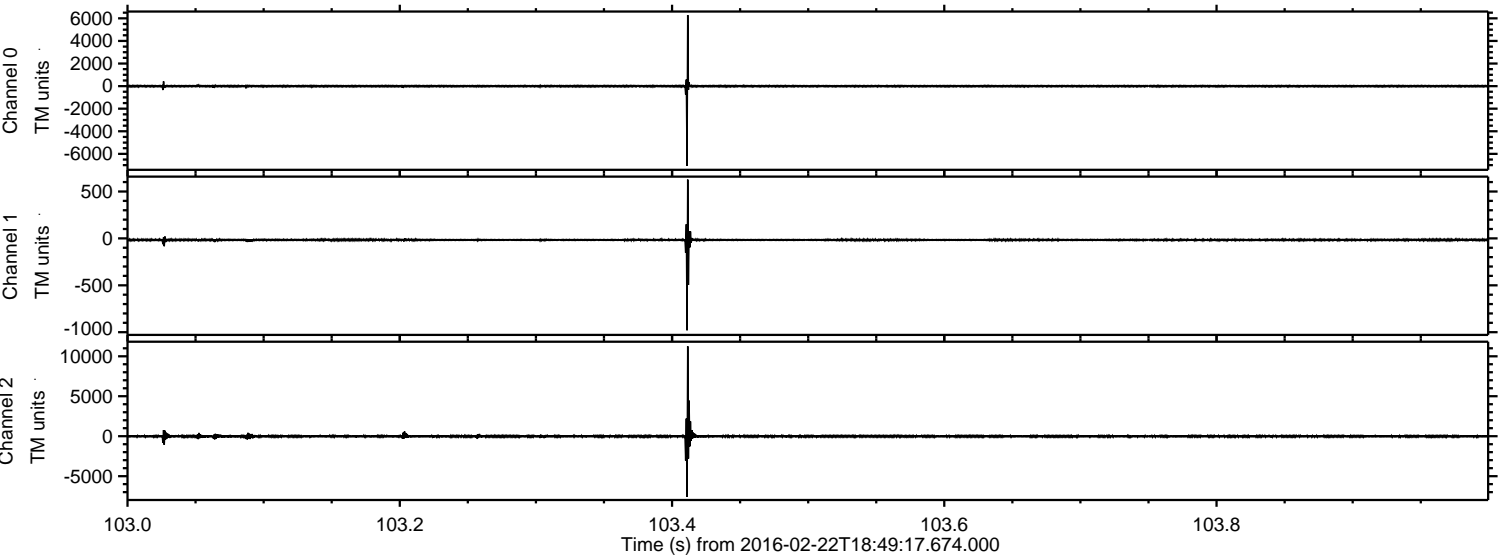

Processed Sat Apr 16 02:42:54 2016 by ELM ver.2012-10-06 from 001__elm20160222_184916__dat00.bin

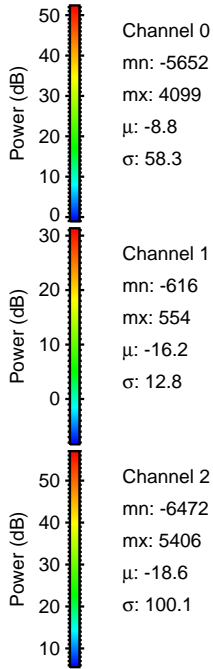
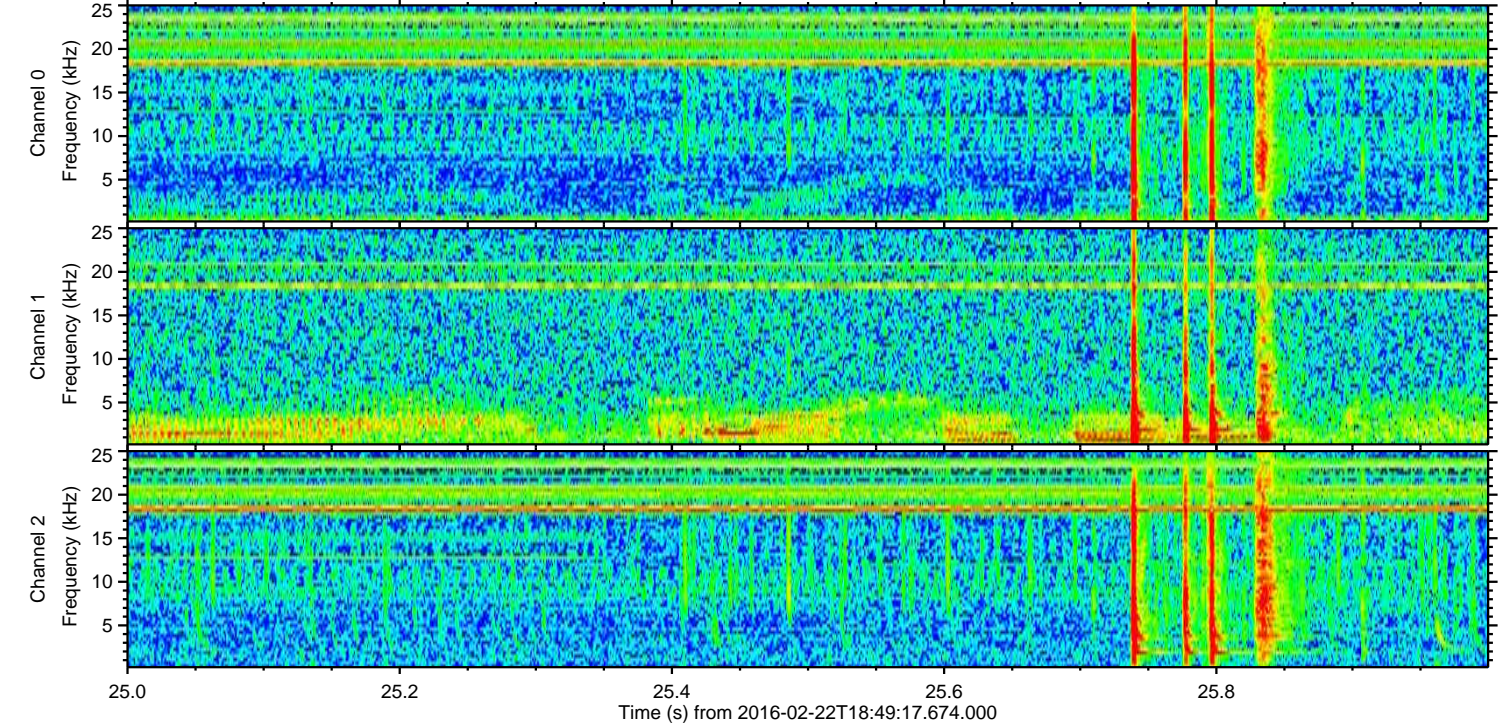
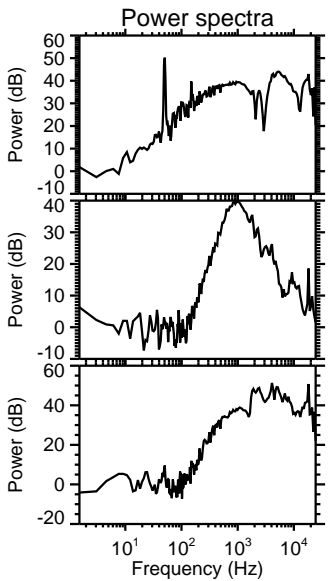
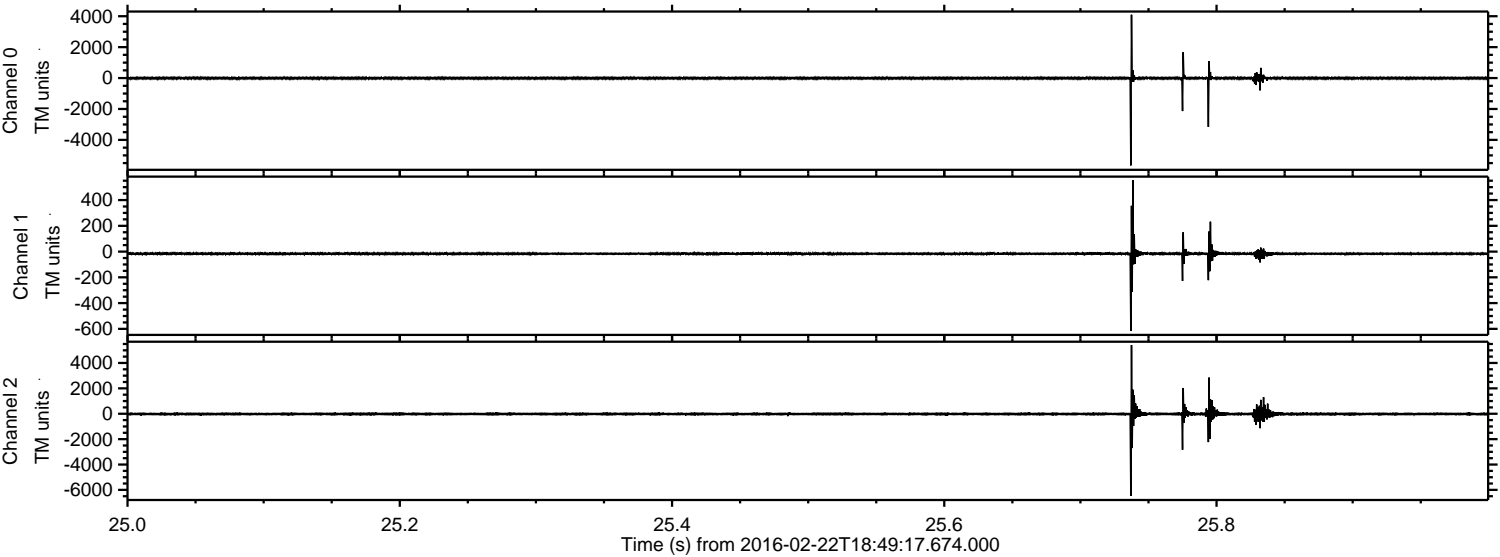

ELMAVAN 3D WAVEFORMS (Measured data sampled at 50 kHz) 51000 packets of 144 samples from 2016-02-22T18:49:17.674.000. Part 9/147

Processed Sat Apr 16 02:42:54 2016 by ELM ver.2012-10-06 from 001__elm20160222_184916__dat00.bin

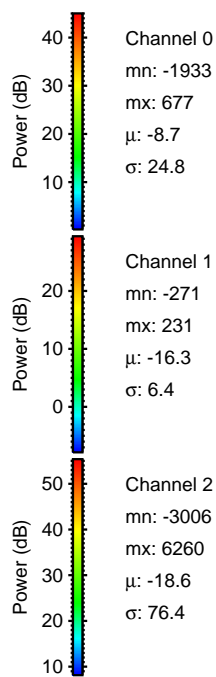
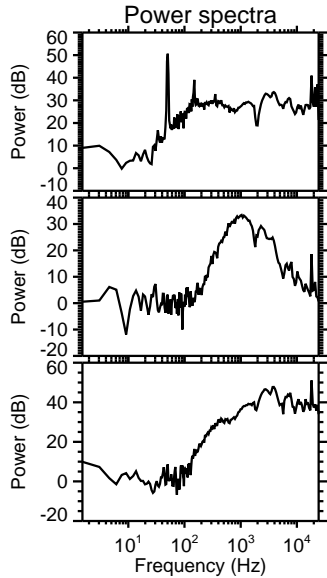
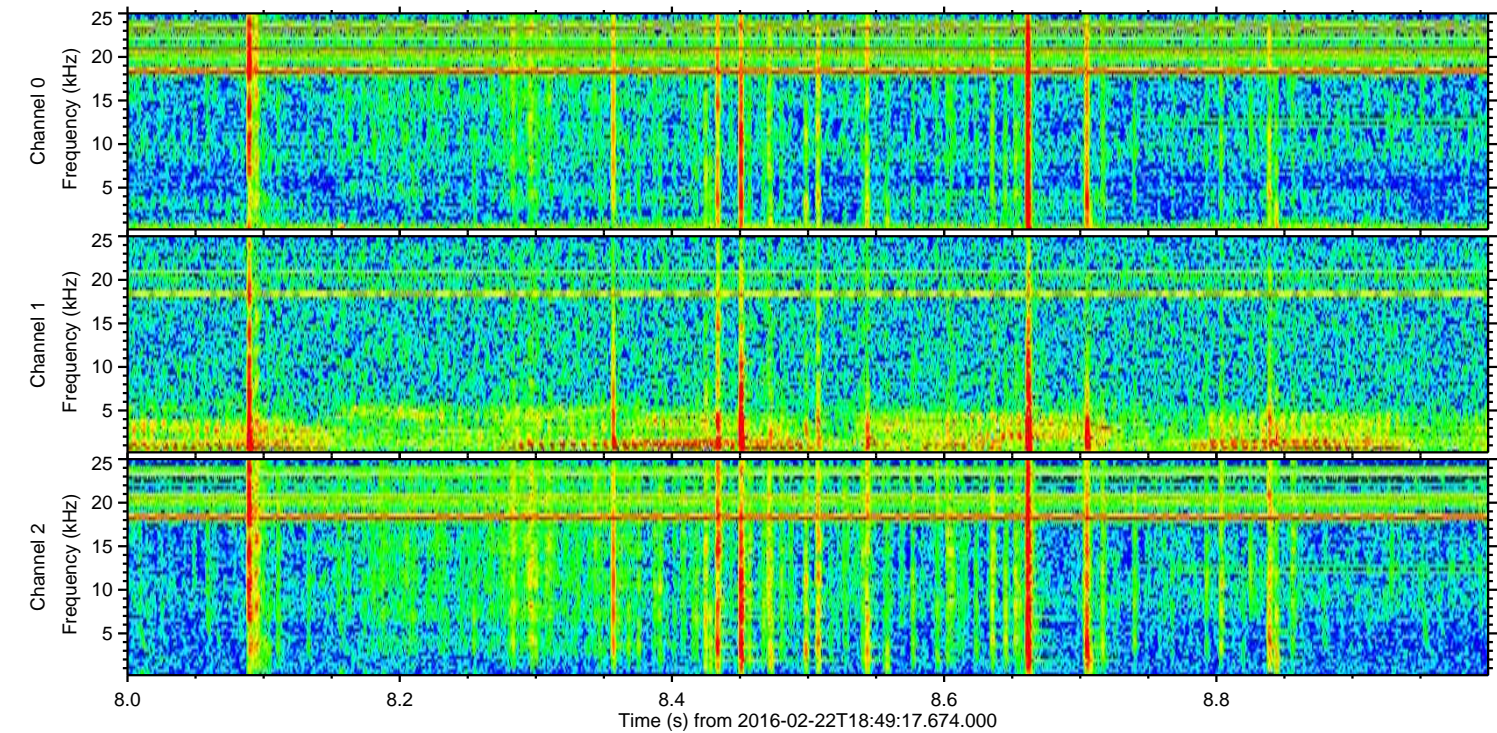
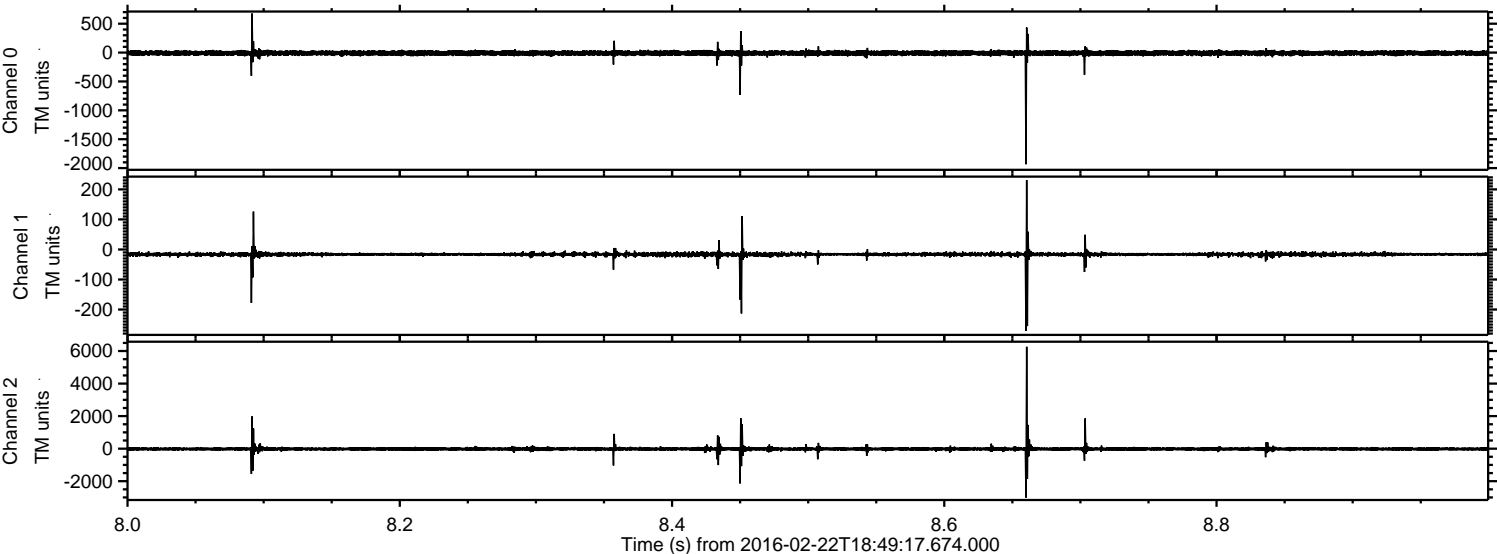

Processed Sat Apr 16 02:42:55 2016 by ELM ver.2012-10-06 from 001__elm20160222_184916__dat00.bin

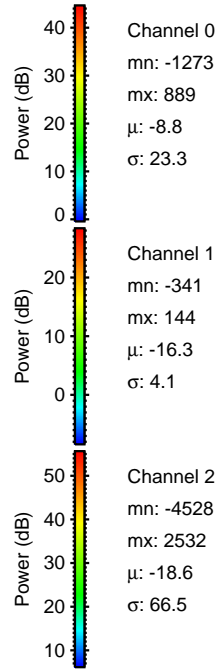
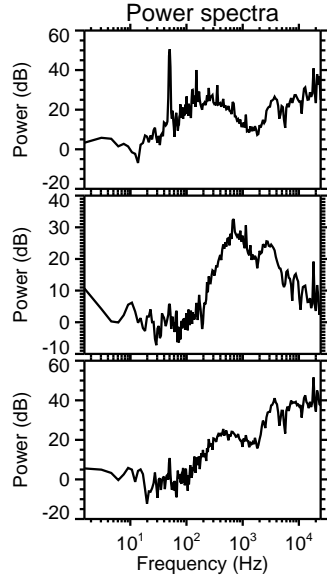
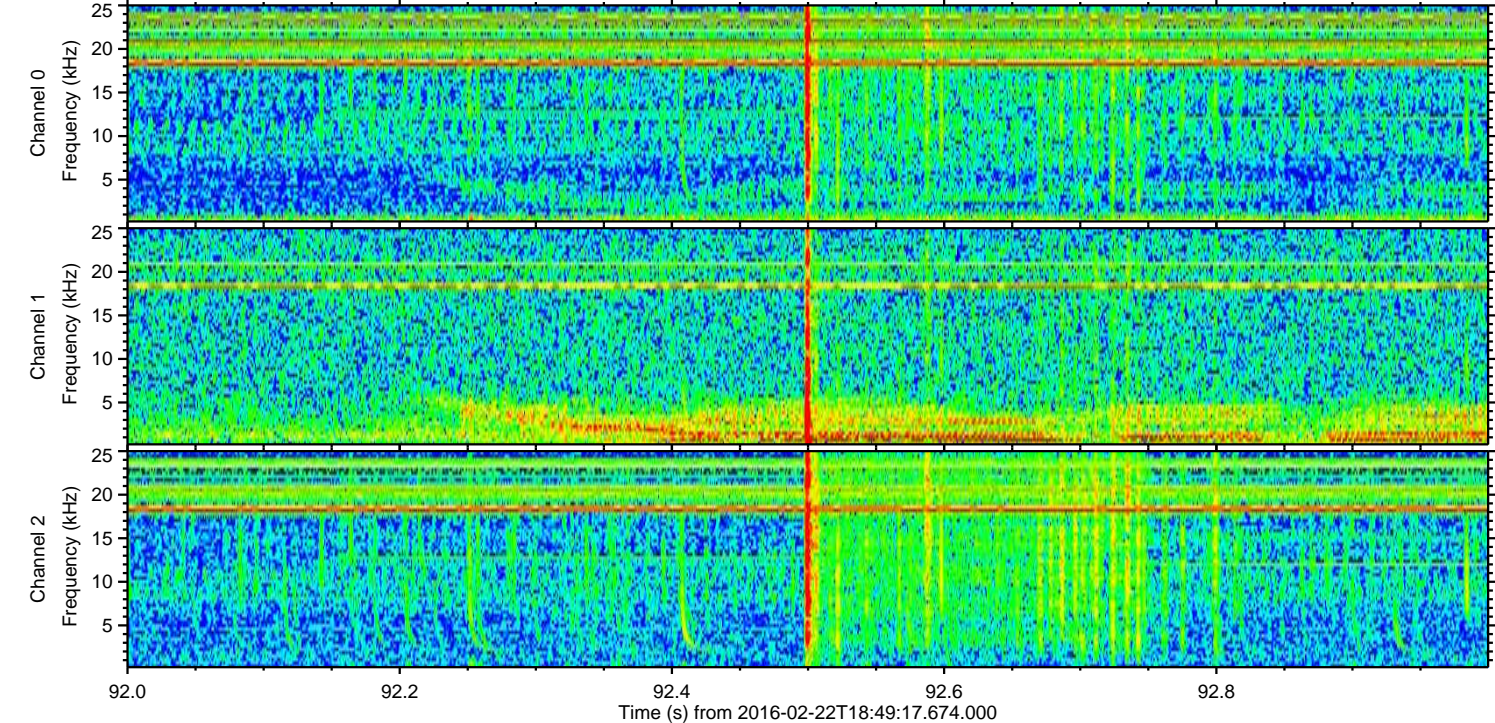
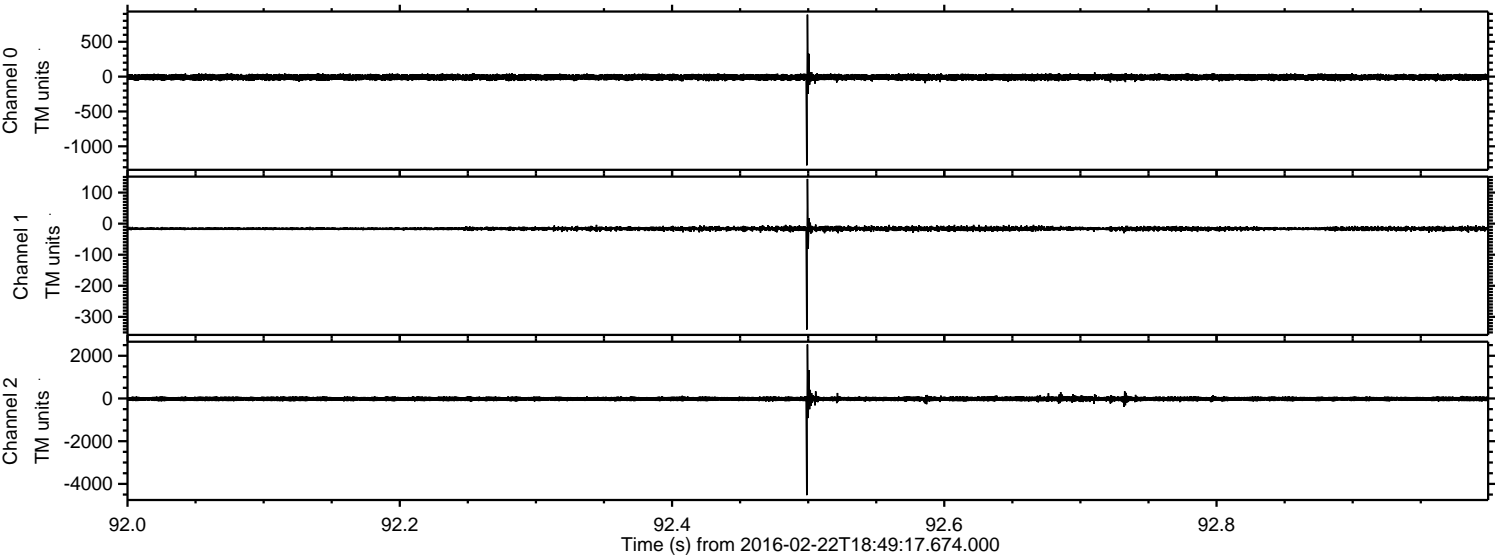

Processed Sat Apr 16 02:42:56 2016 by ELM ver.2012-10-06 from 001__elm20160222_184916__dat00.bin

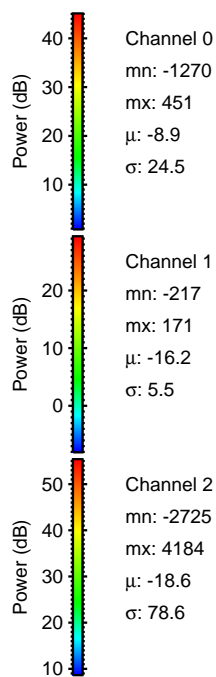
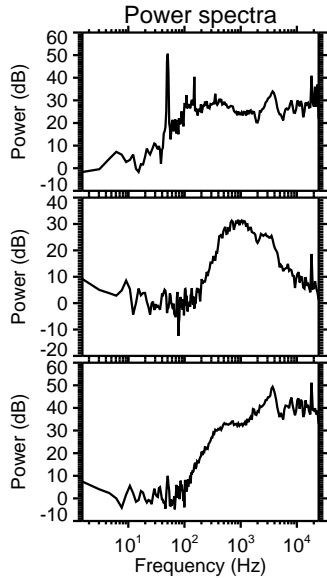
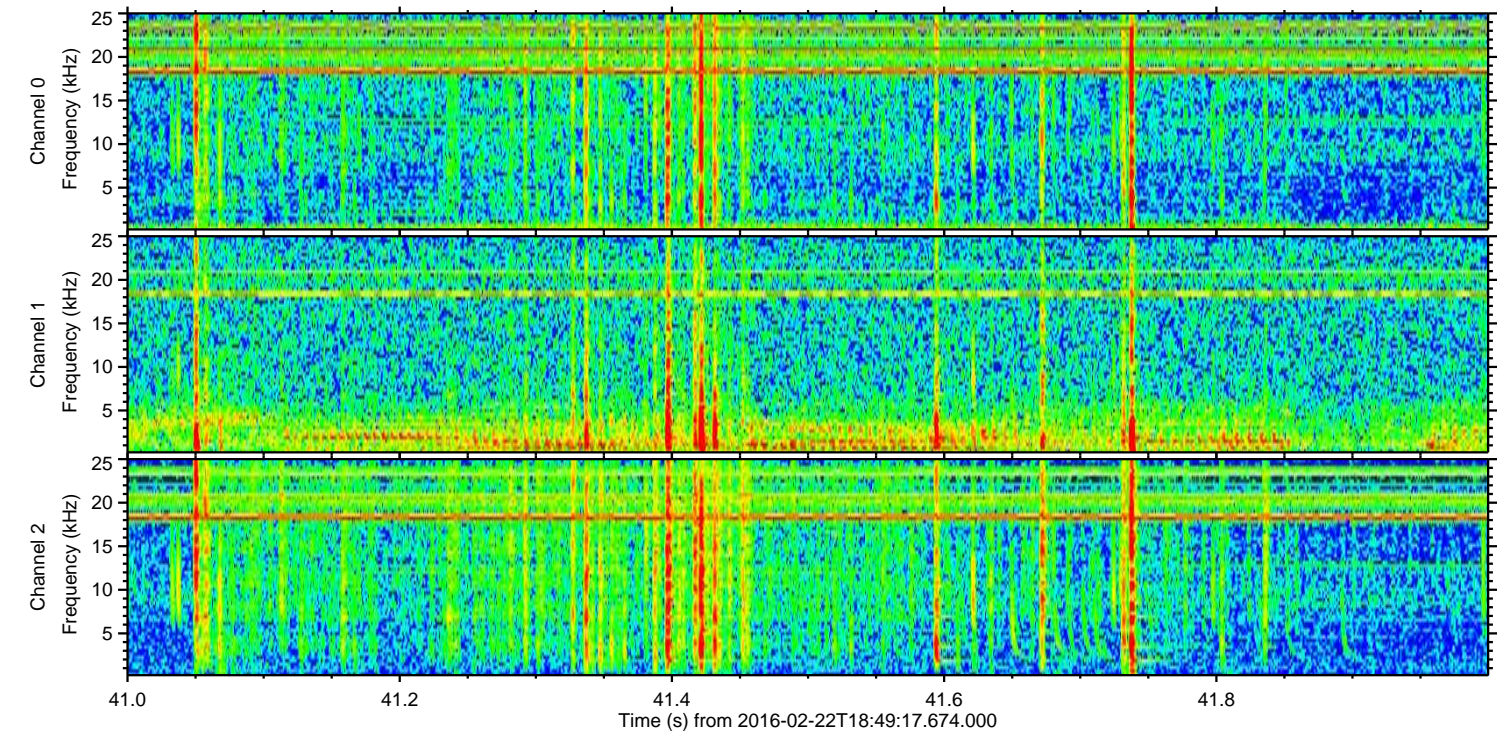
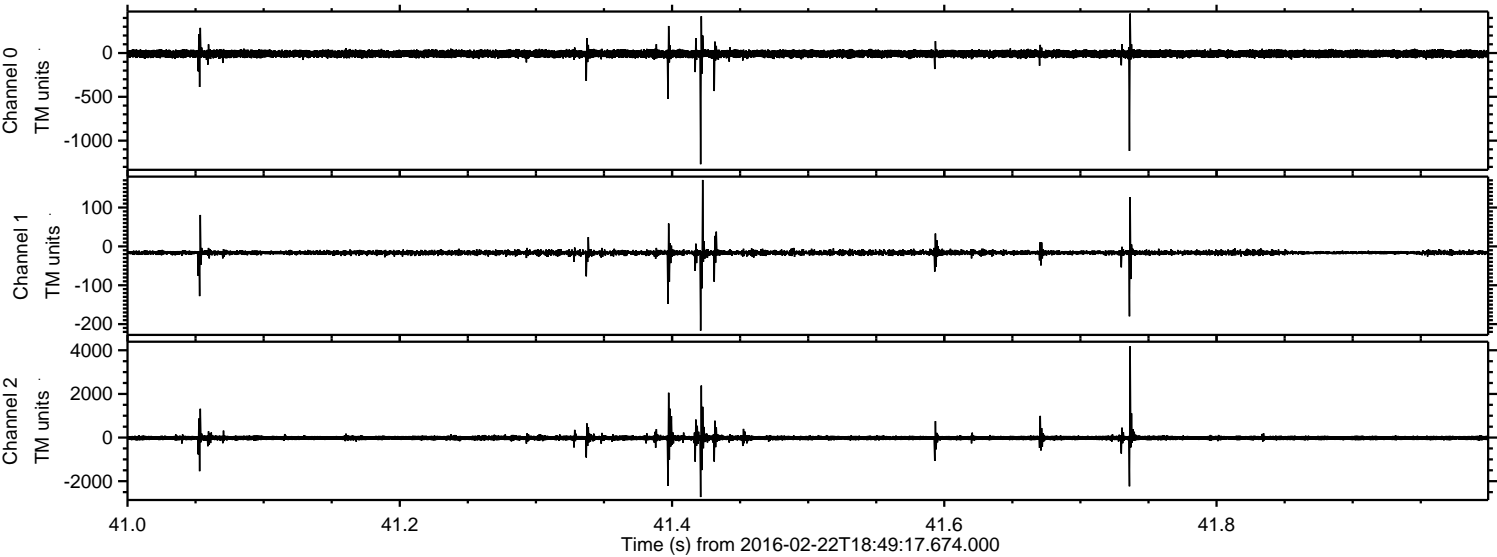

ELMAVAN 3D WAVEFORMS (Measured data sampled at 50 kHz) 51000 packets of 144 samples from 2016-02-22T18:49:17.674.000. Part 119/147

Processed Sat Apr 16 02:42:57 2016 by ELM ver.2012-10-06 from 001__elm20160222_184916__dat00.bin

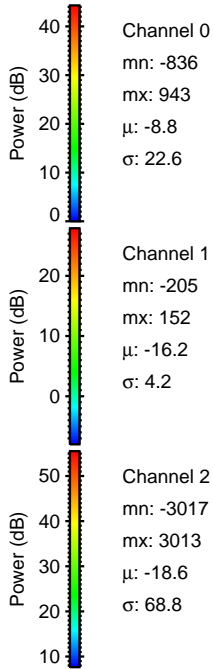
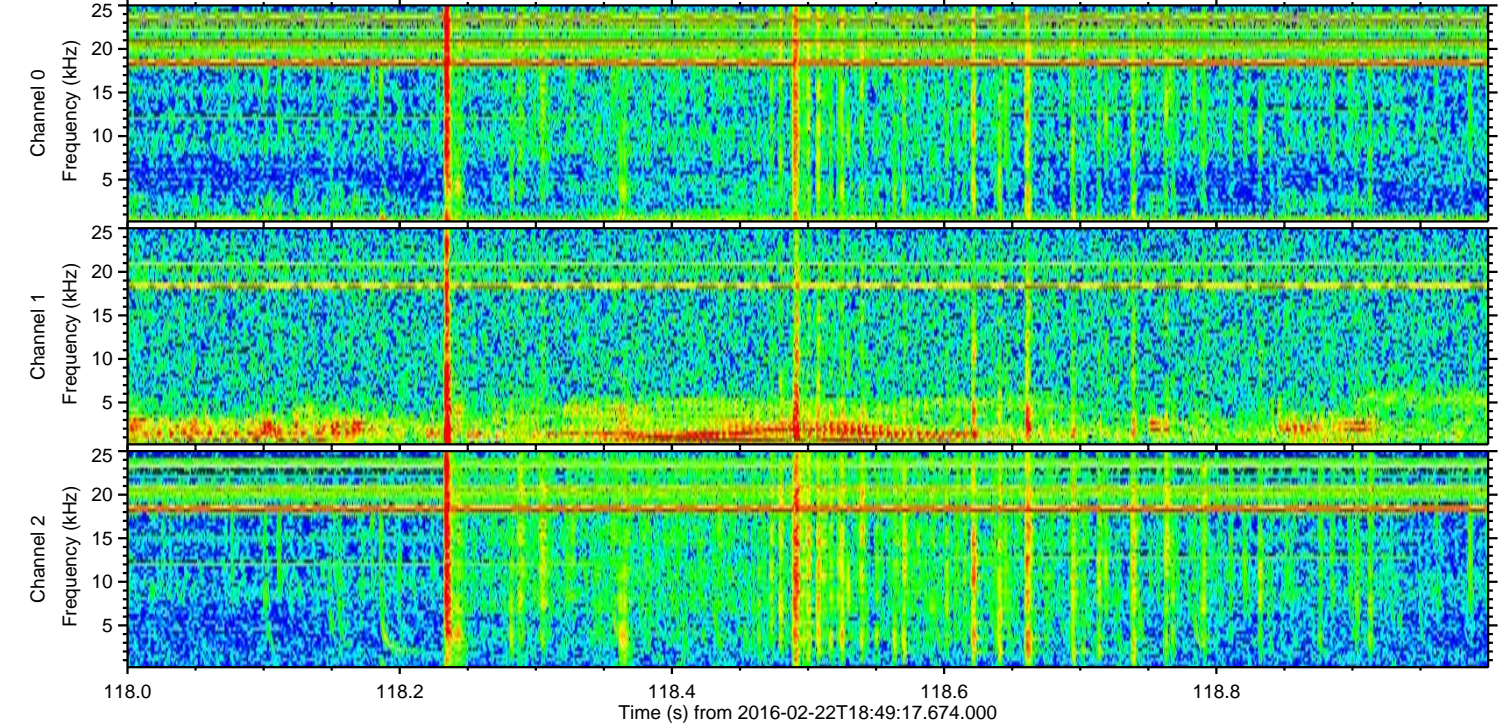
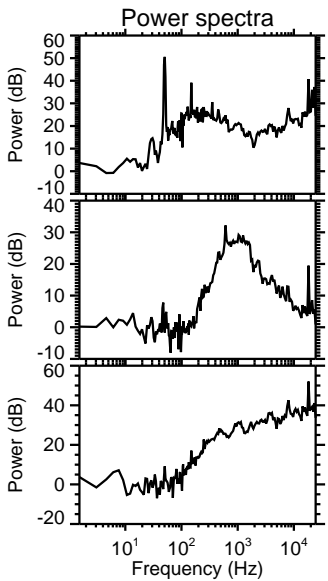
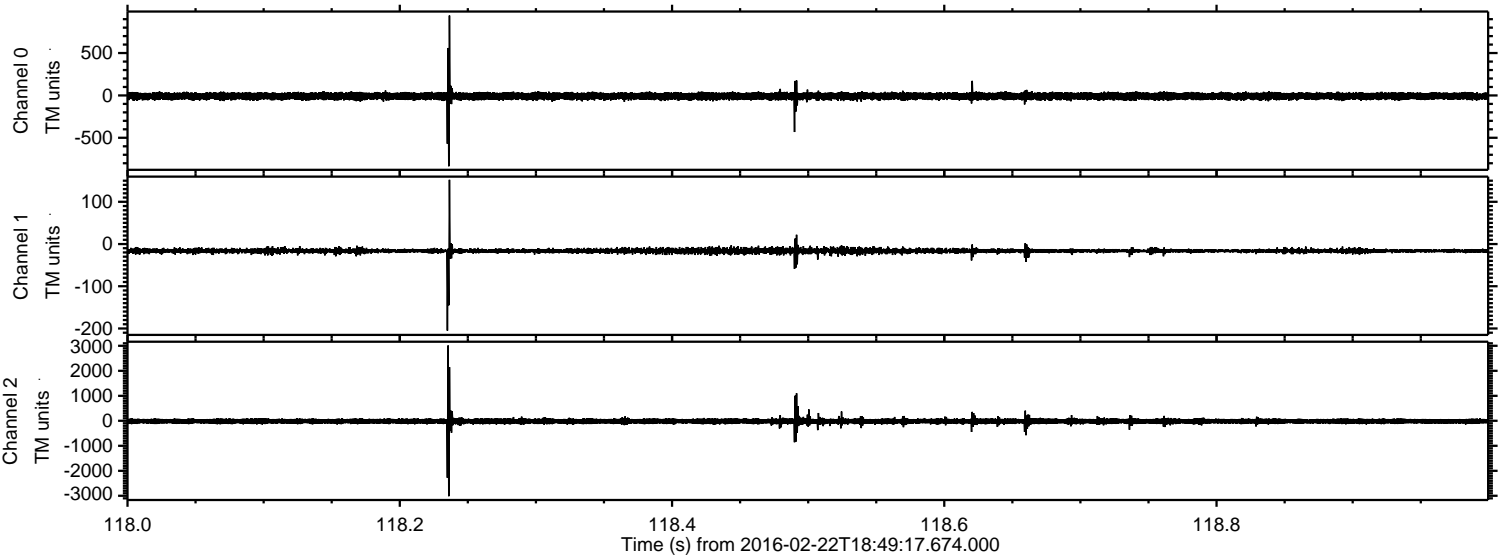

Processed Sat Apr 16 02:42:58 2016 by ELM ver.2012-10-06 from 001__elm20160222_184916__dat00.bin

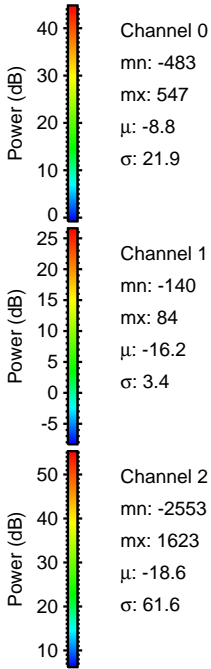
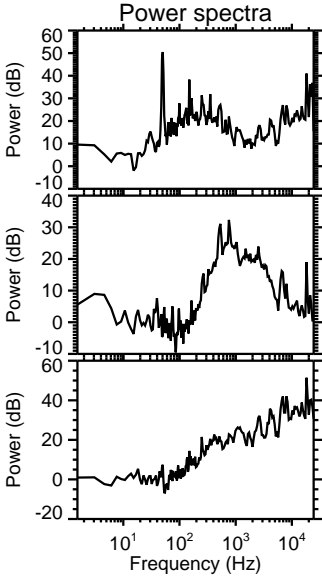
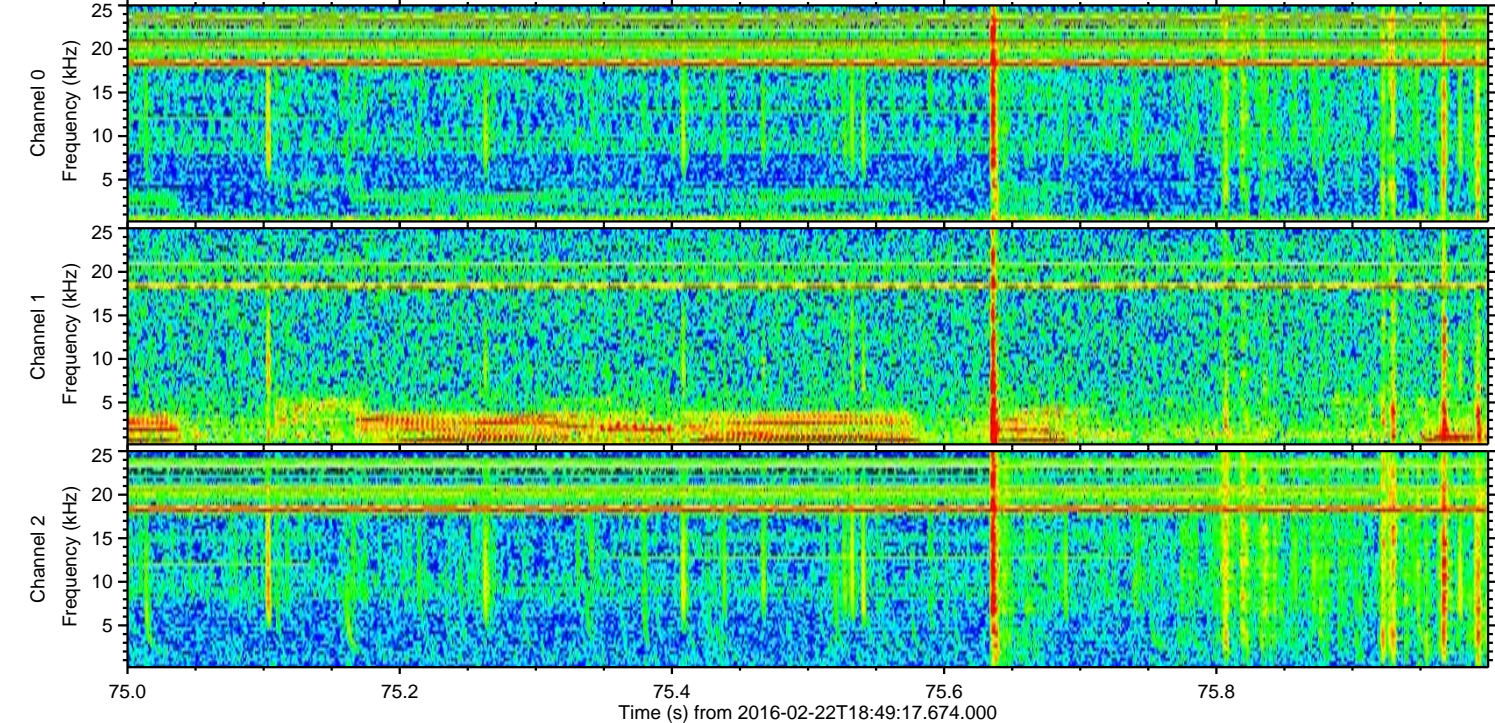
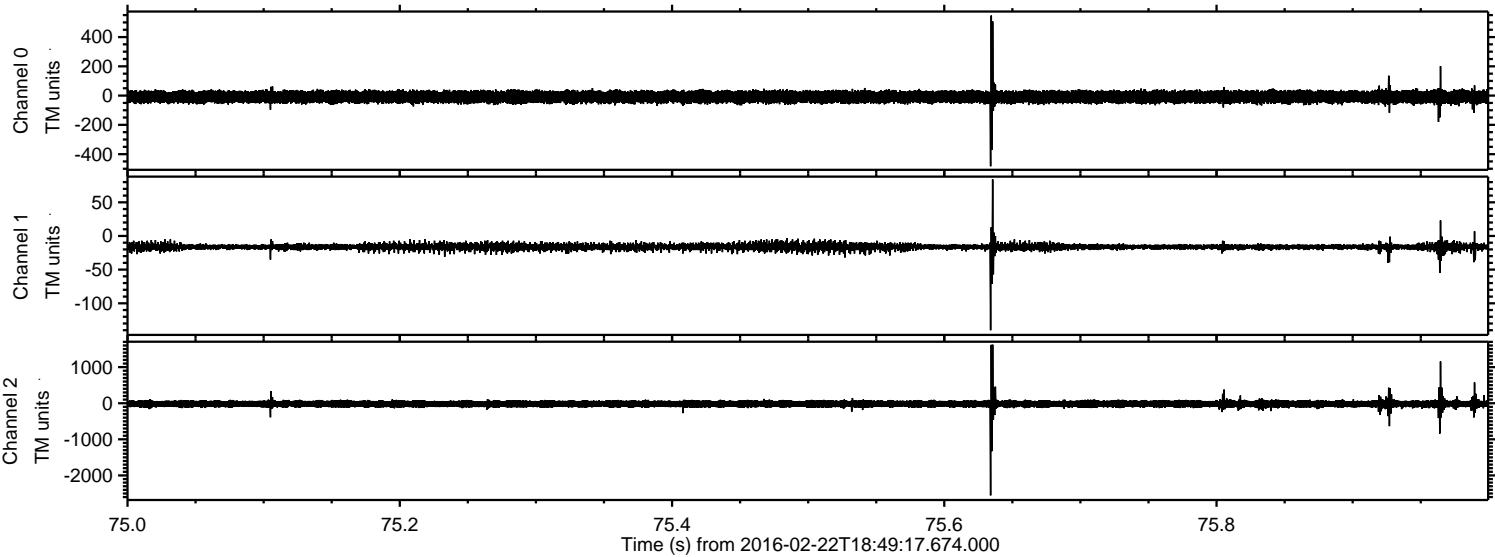

Processed Sat Apr 16 02:42:59 2016 by ELM ver.2012-10-06 from 001__elm20160222_184916__dat00.bin

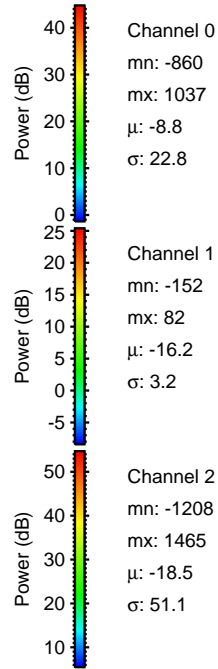
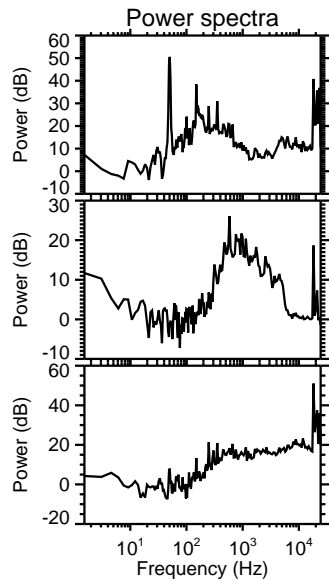
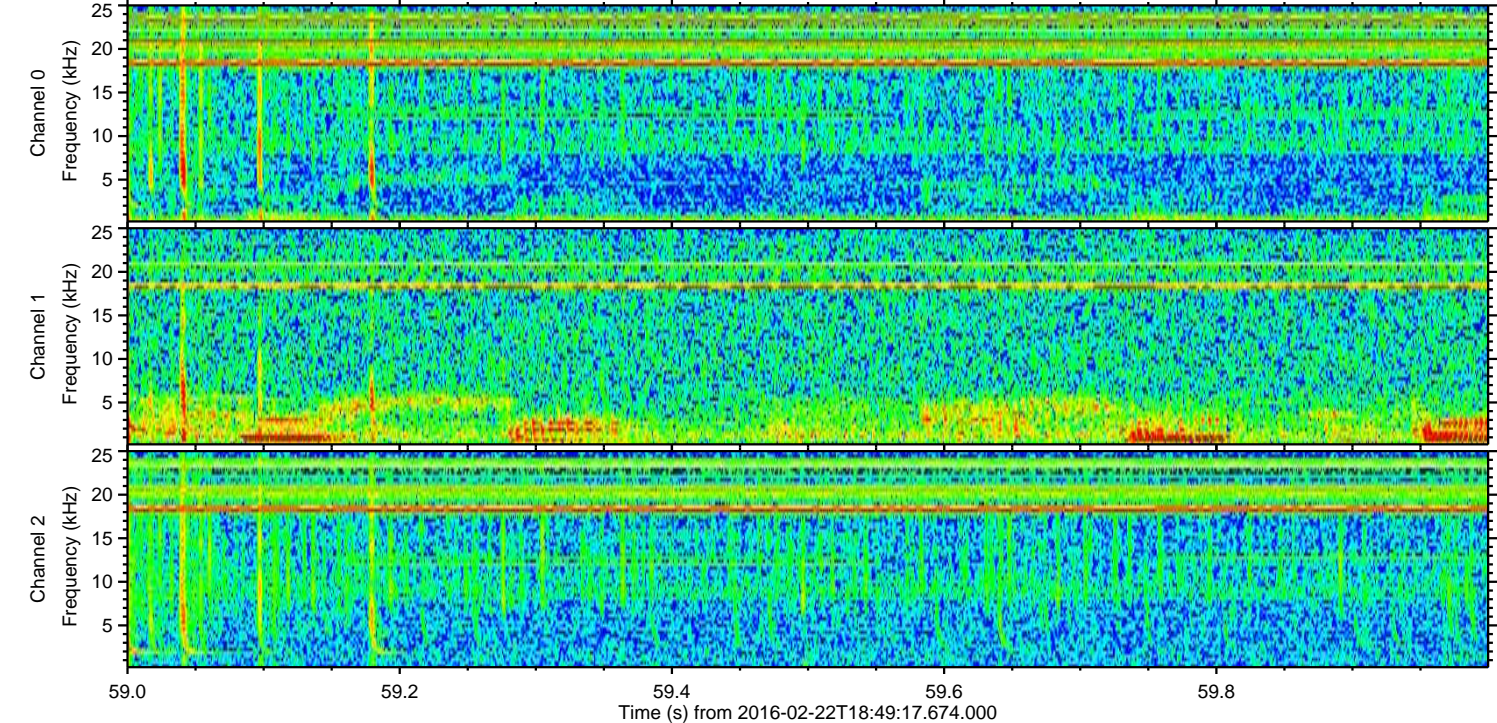
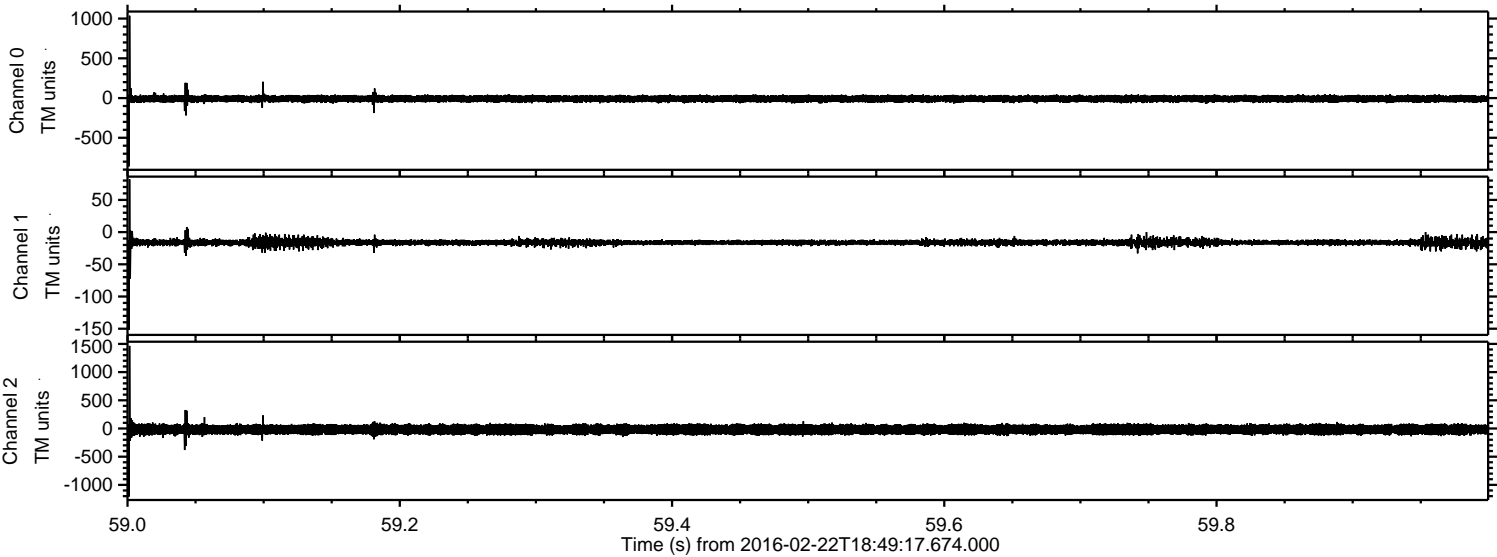

Channel 0
mn: -860
mx: 1037
 μ : -8.8
 σ : 22.8

Channel 1
mn: -152
mx: 82
 μ : -16.2
 σ : 3.2

Channel 2
mn: -1208
mx: 1465
 μ : -18.5
 σ : 51.1

Processed Sat Apr 16 02:43:00 2016 by ELM ver.2012-10-06 from 001__elm20160222_184916__dat00.bin

