

ELMAVAN 3D WAVEFORMS (Measured data sampled at 50 kHz) 51000 packets of 144 samples from 2016-02-22T16:39:12.068.999.

Processed Sat Apr 16 02:17:10 2016 by ELM ver.2012-10-06 from 001\_\_elm20160222\_163911\_\_dat00.bin

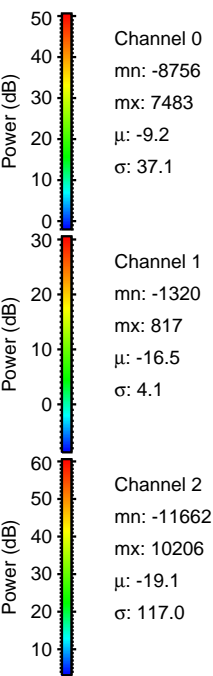

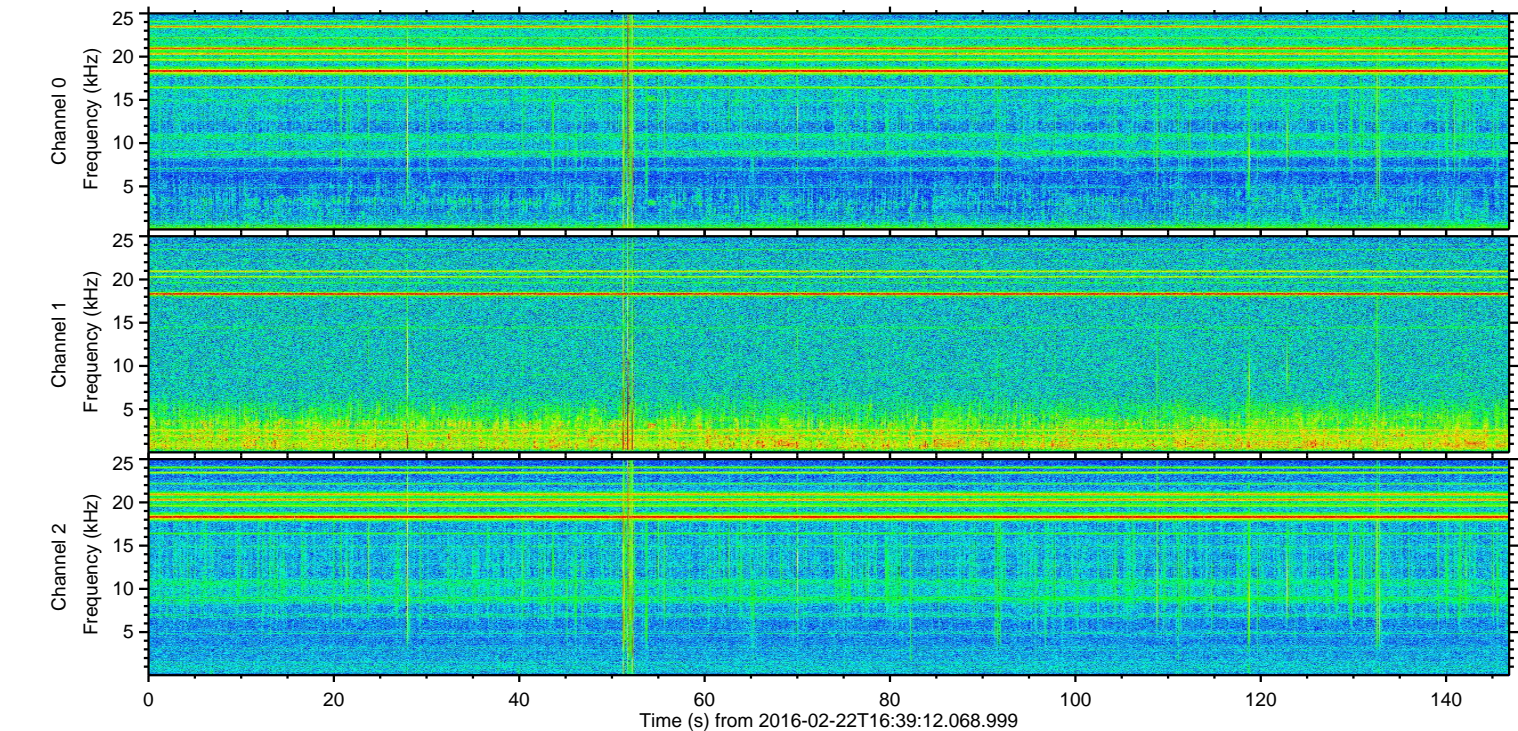
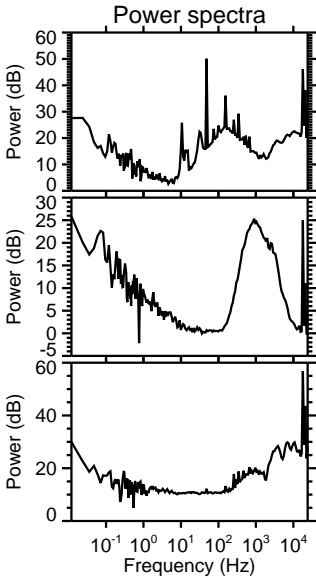
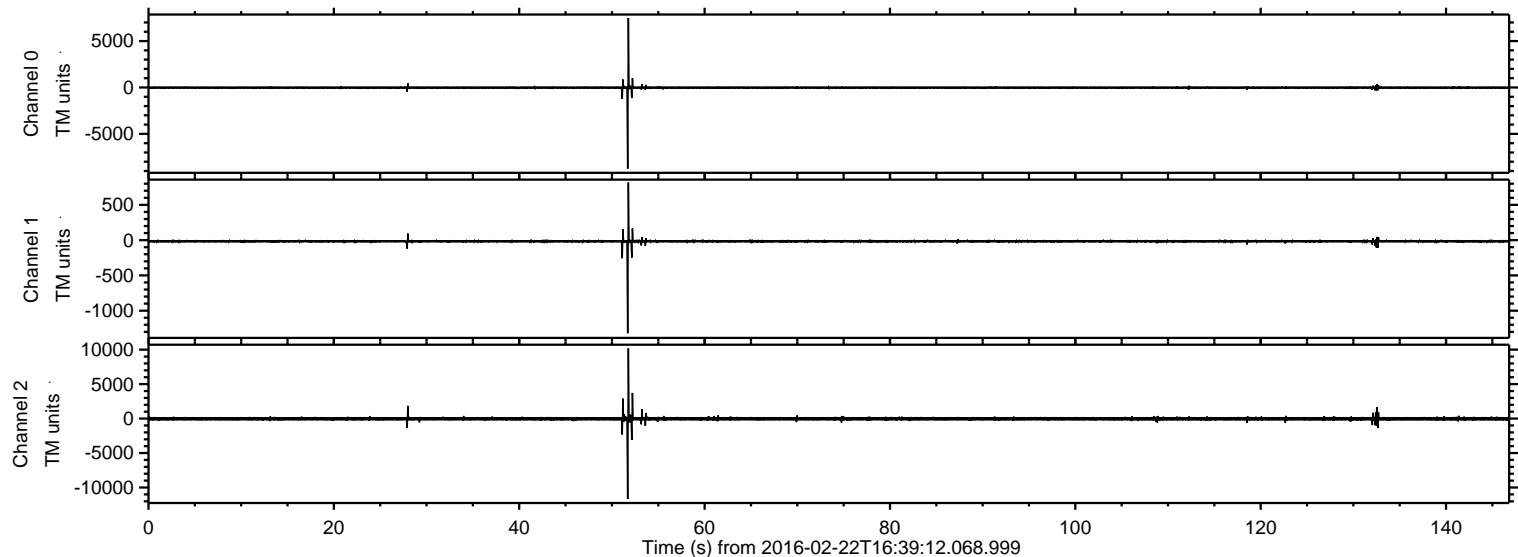

Processed Sat Apr 16 02:17:21 2016 by ELM ver.2012-10-06 from 001\_\_elm20160222\_163911\_\_dat00.bin

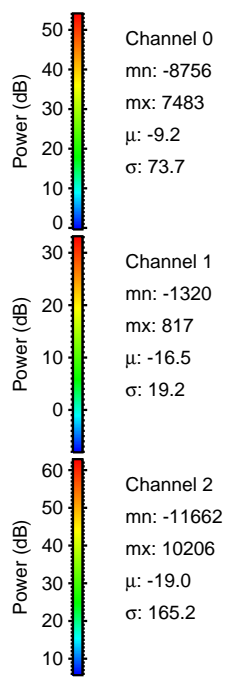
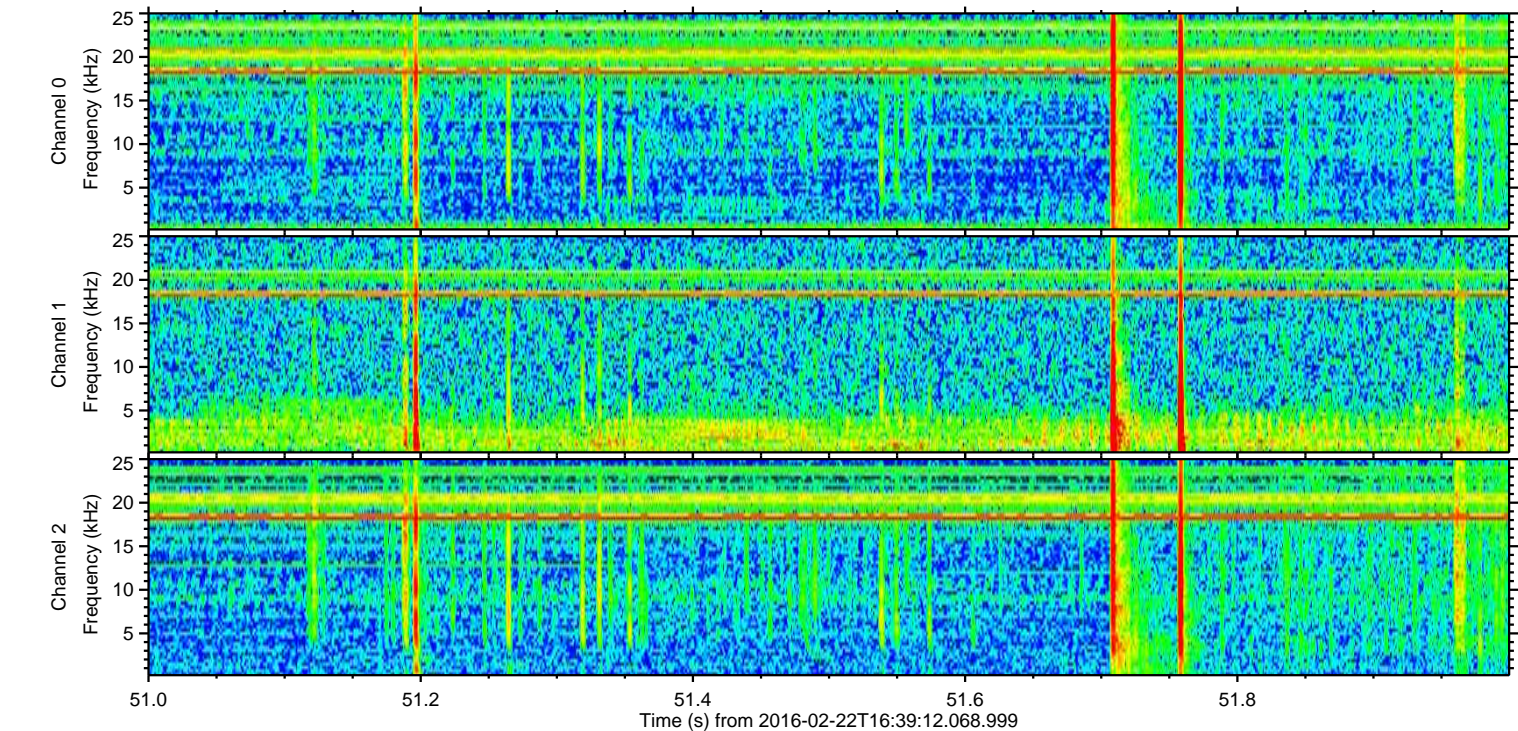
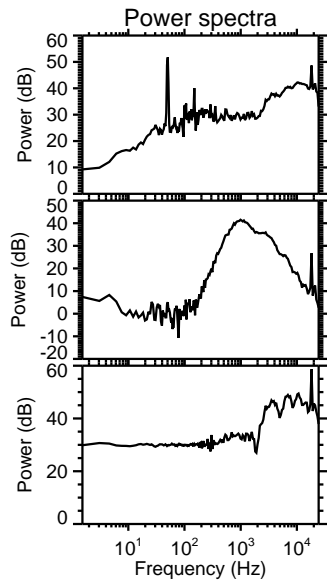
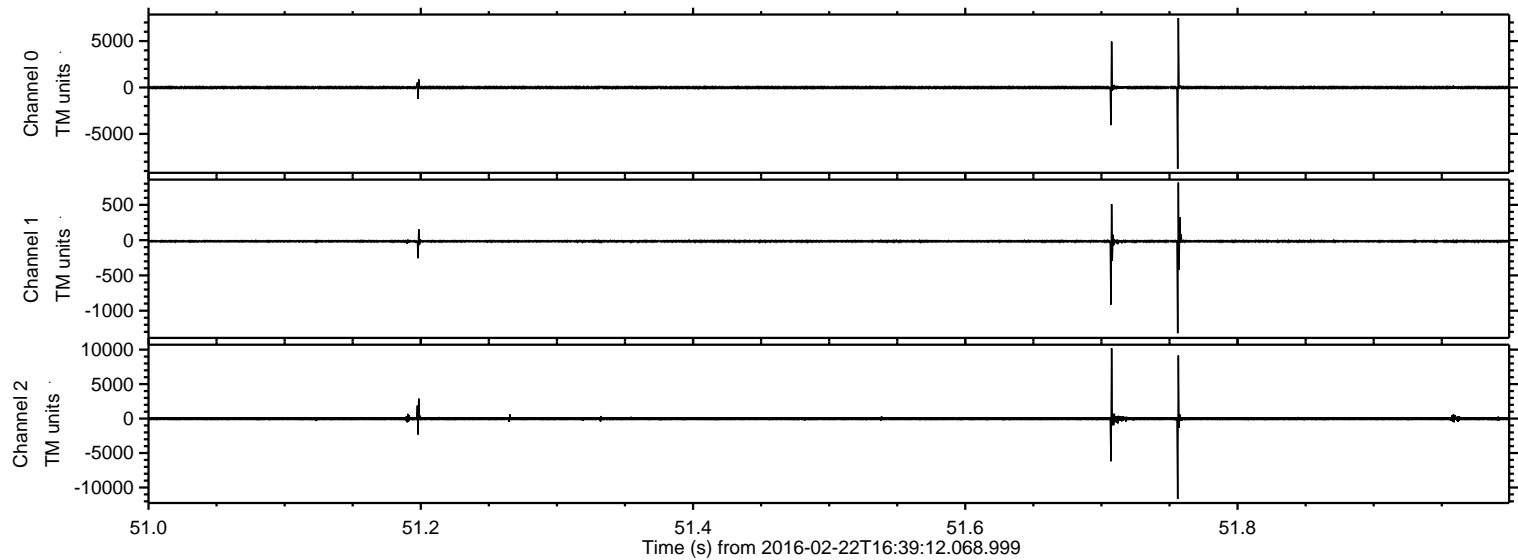



Processed Sat Apr 16 02:17:22 2016 by ELM ver.2012-10-06 from 001\_\_elm20160222\_163911\_\_dat00.bin

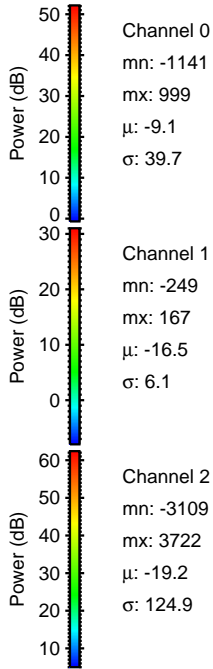
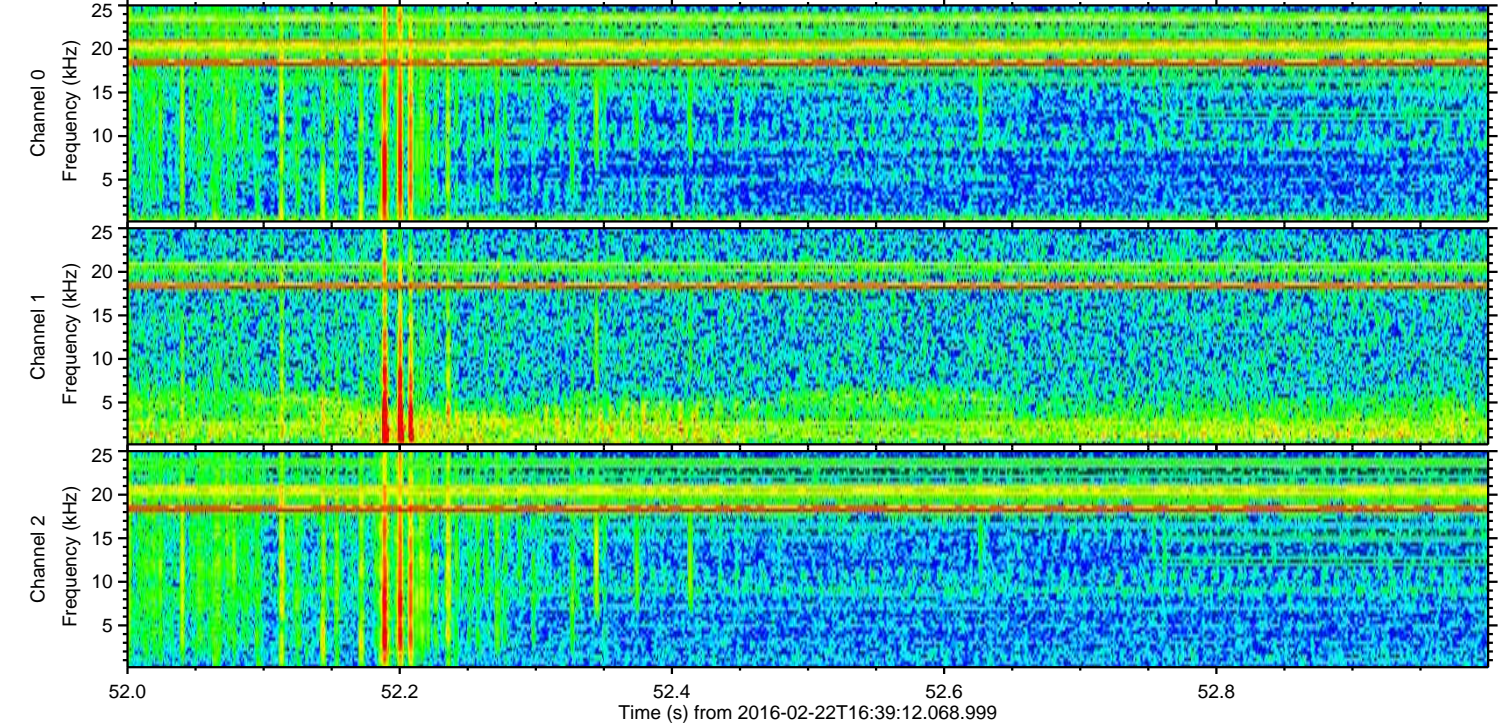
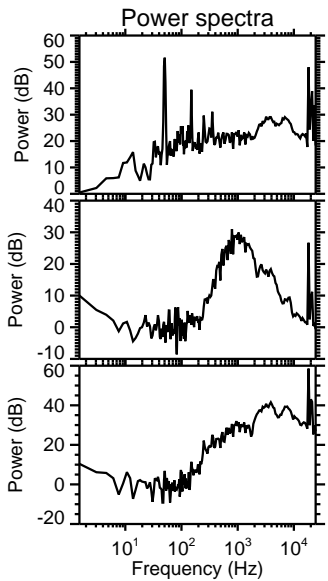
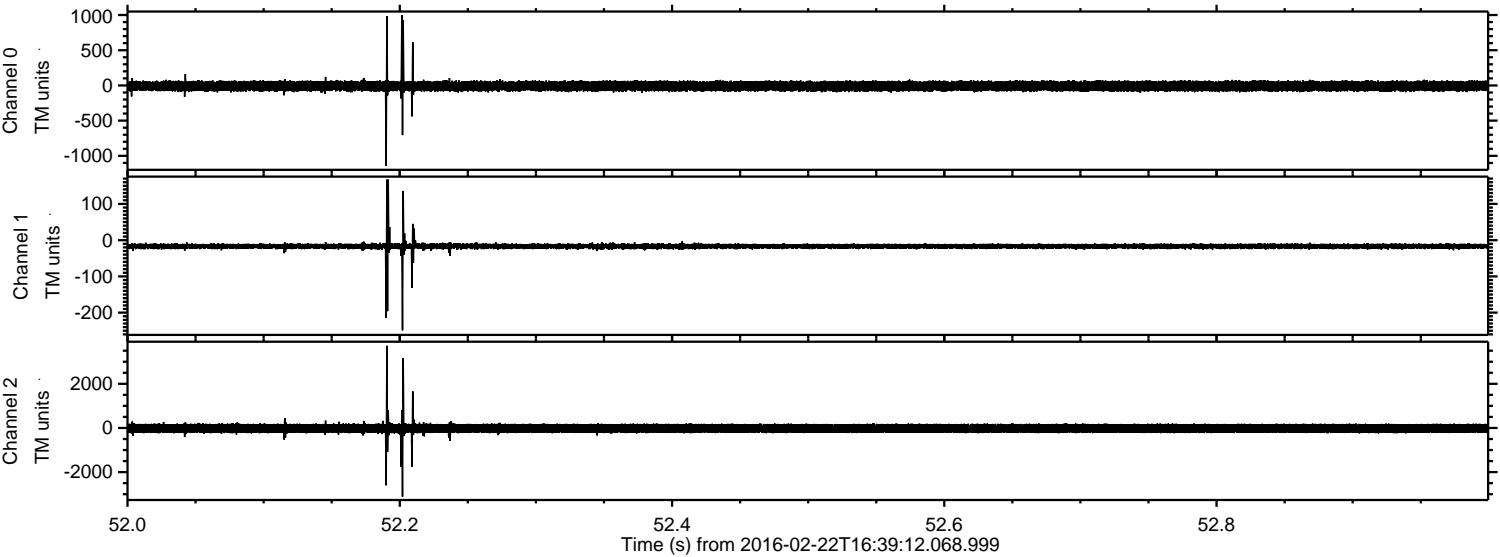



Processed Sat Apr 16 02:17:23 2016 by ELM ver.2012-10-06 from 001\_\_elm20160222\_163911\_\_dat00.bin

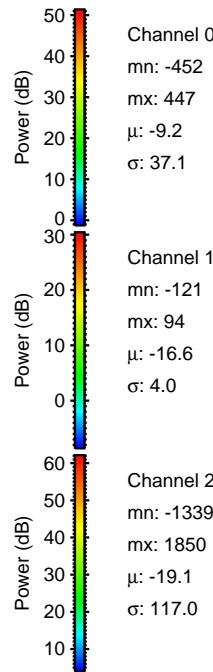
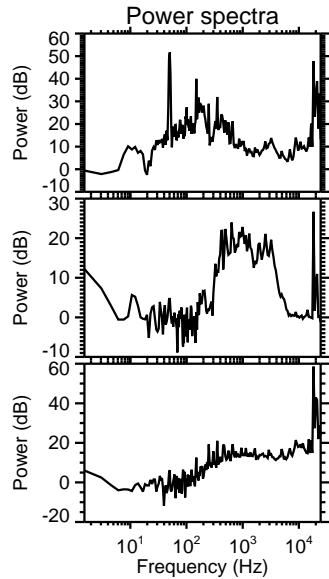
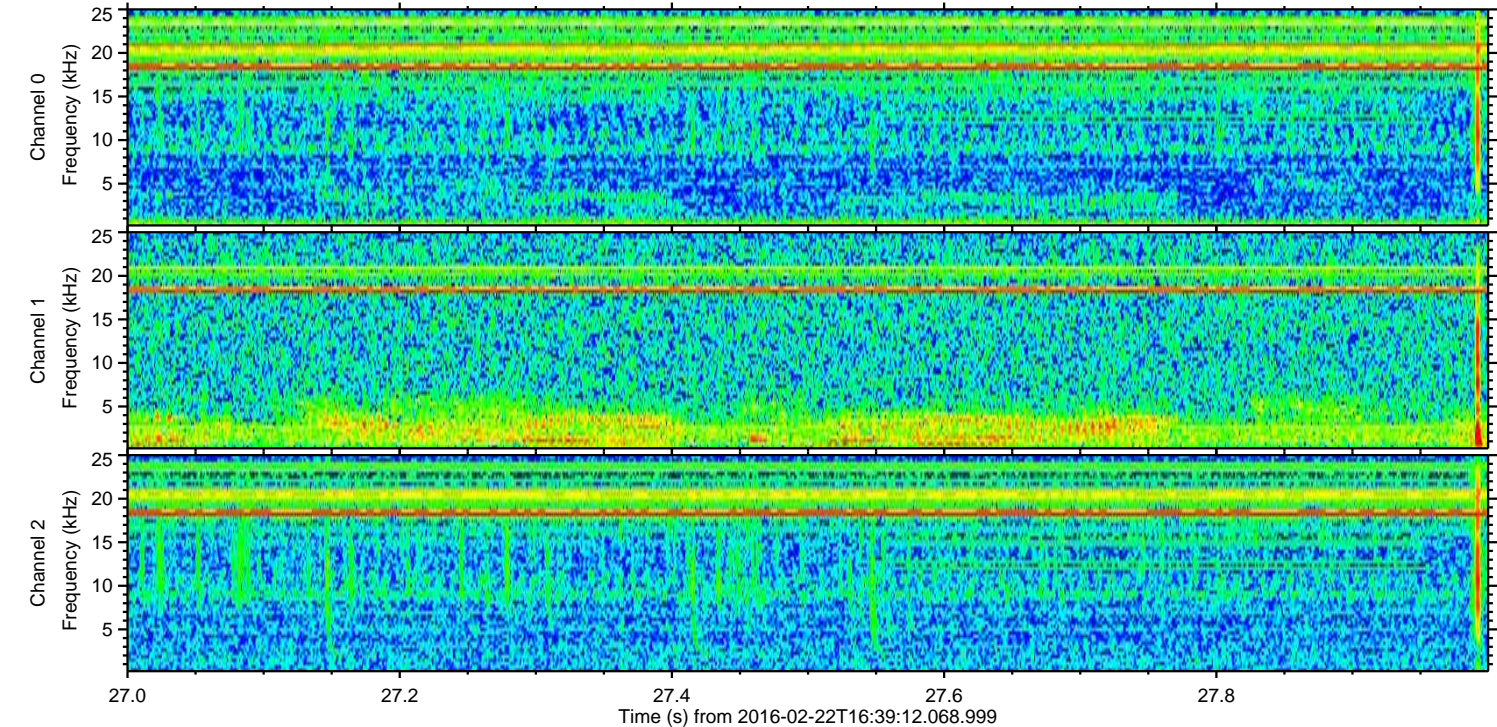
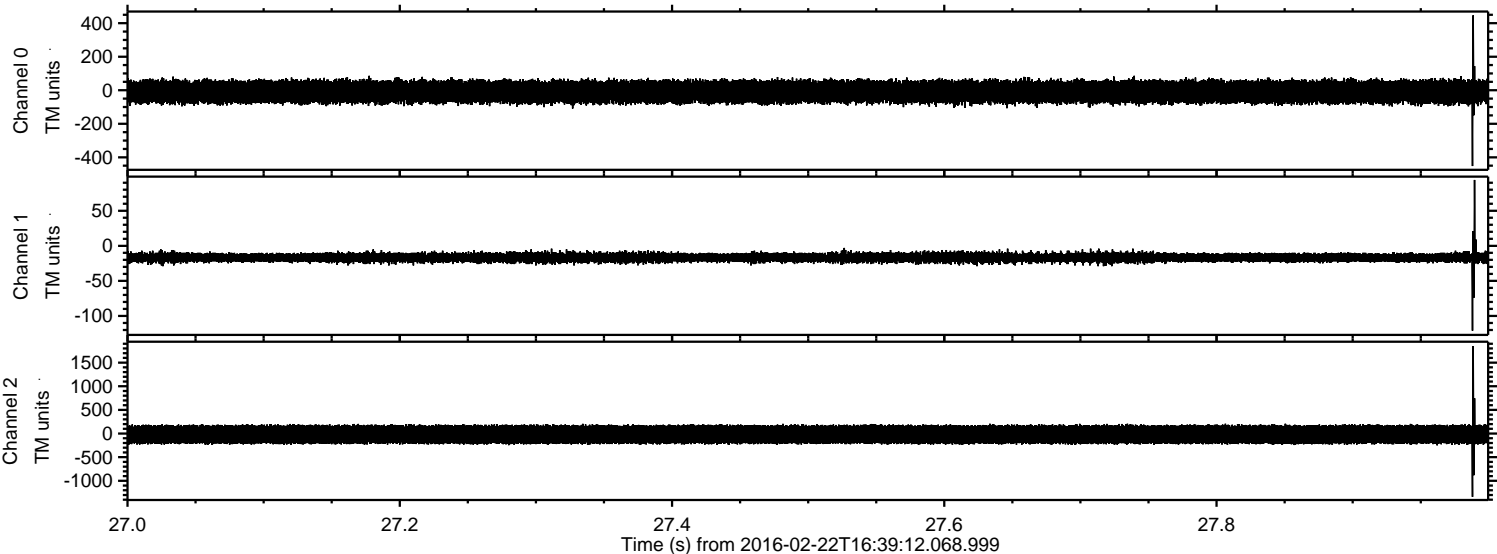



ELMAVAN 3D WAVEFORMS (Measured data sampled at 50 kHz) 51000 packets of 144 samples from 2016-02-22T16:39:12.068.999. Part 133/147

Processed Sat Apr 16 02:17:24 2016 by ELM ver.2012-10-06 from 001\_\_elm20160222\_163911\_\_dat00.bin

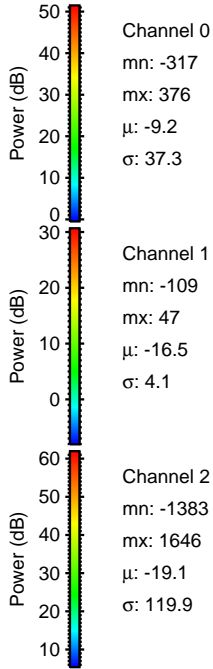
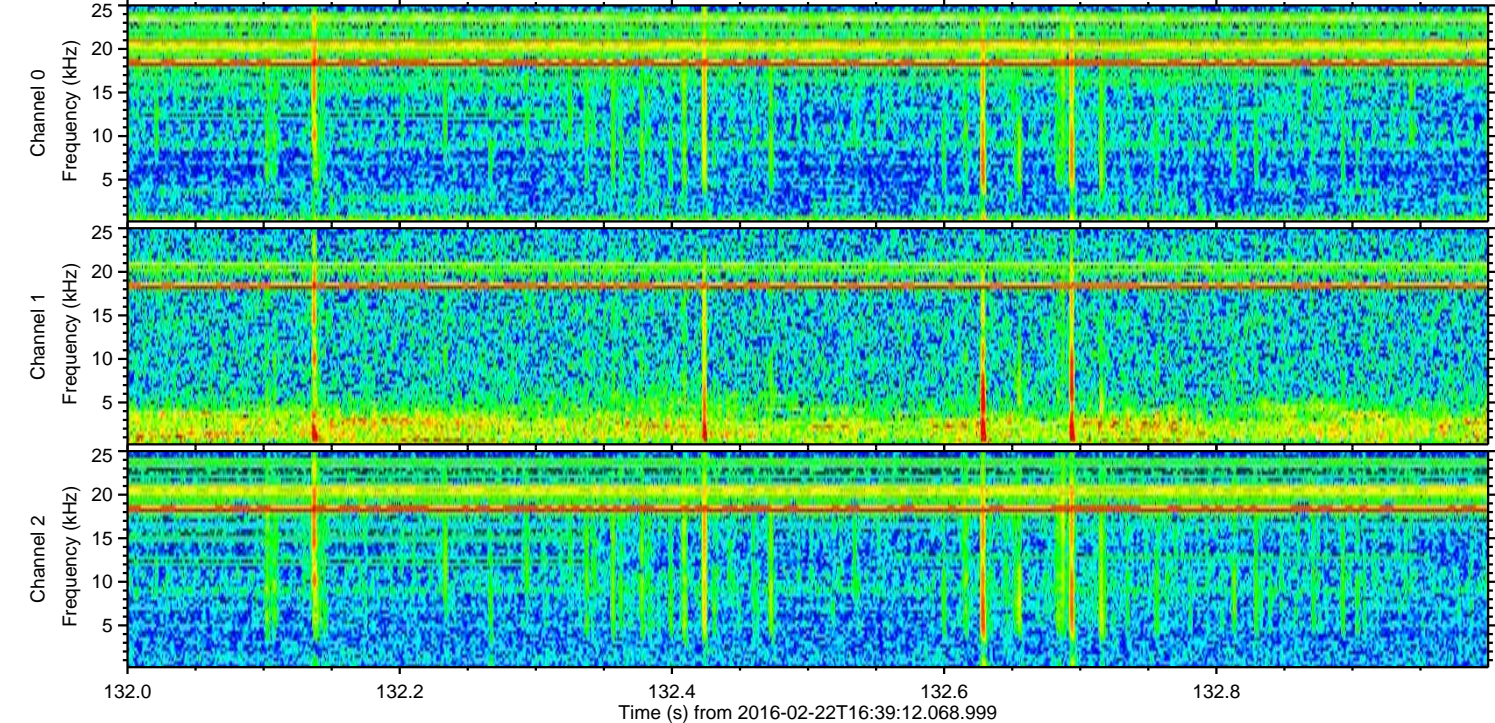
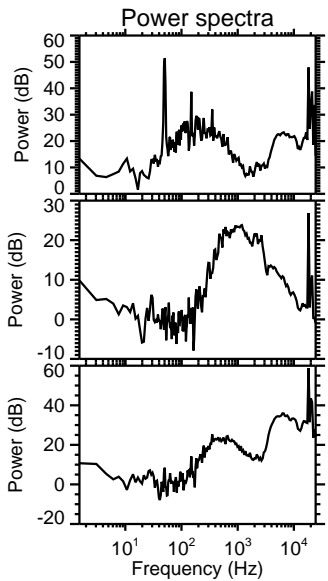
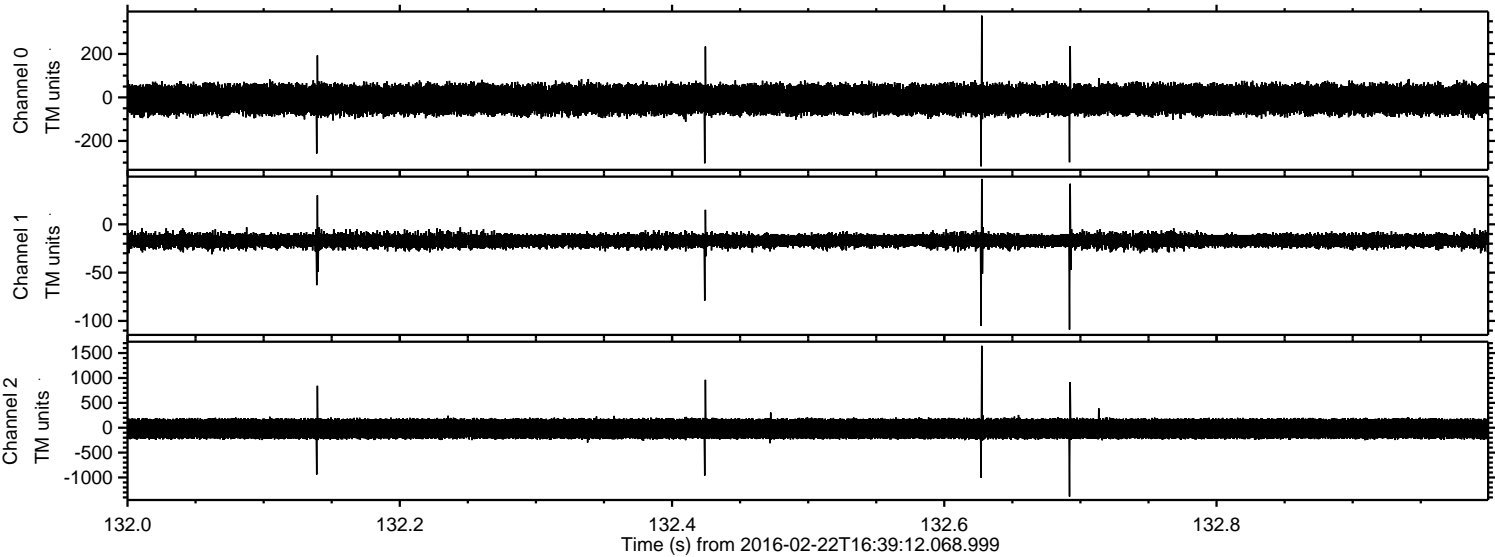



Processed Sat Apr 16 02:17:25 2016 by ELM ver.2012-10-06 from 001\_\_elm20160222\_163911\_\_dat00.bin

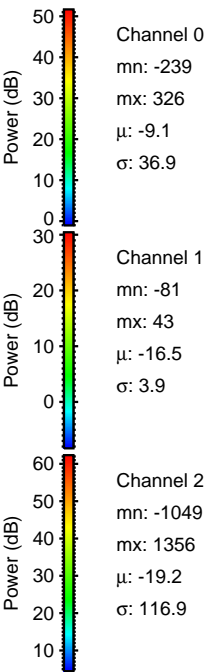
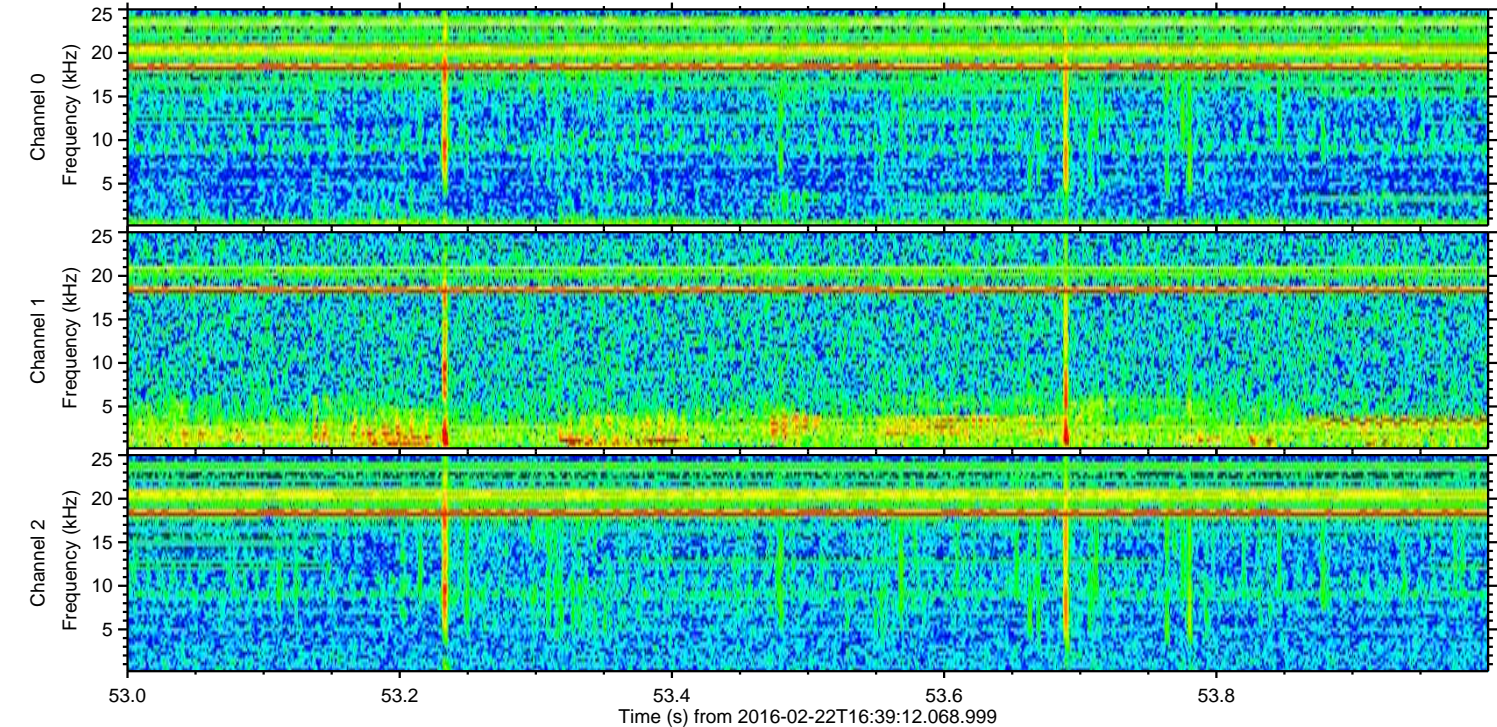
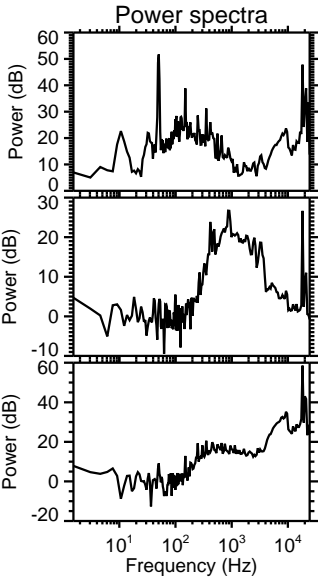
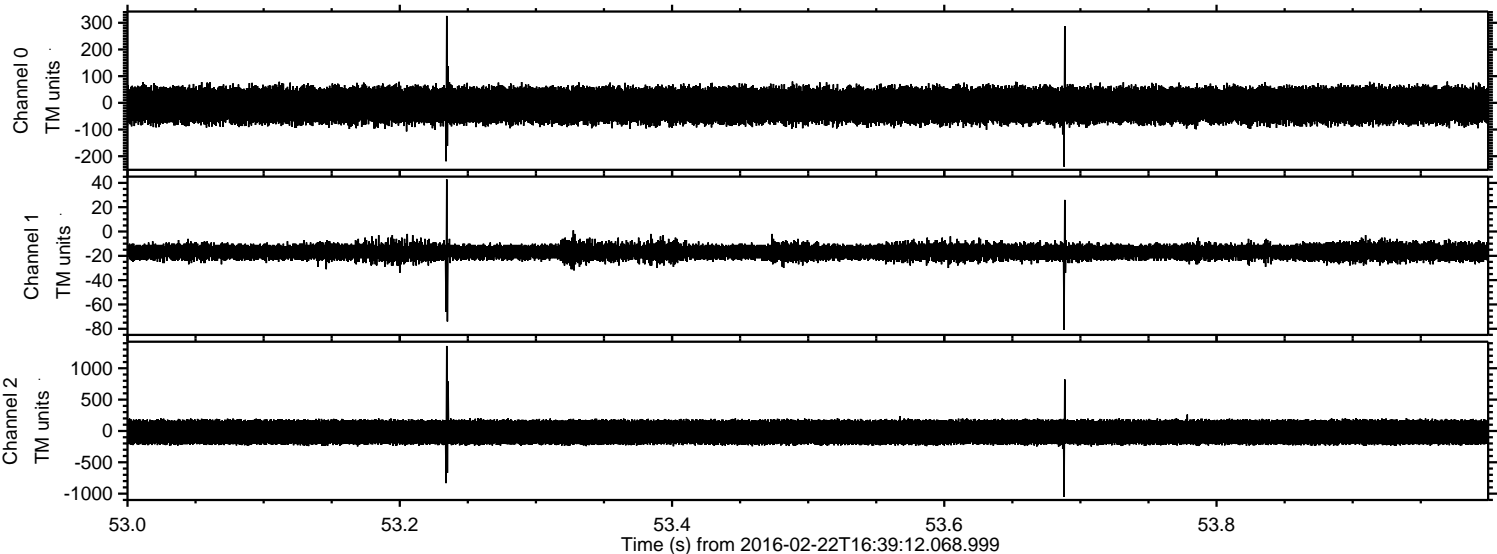



ELMAVAN 3D WAVEFORMS (Measured data sampled at 50 kHz) 51000 packets of 144 samples from 2016-02-22T16:39:12.068.999. Part 119/147

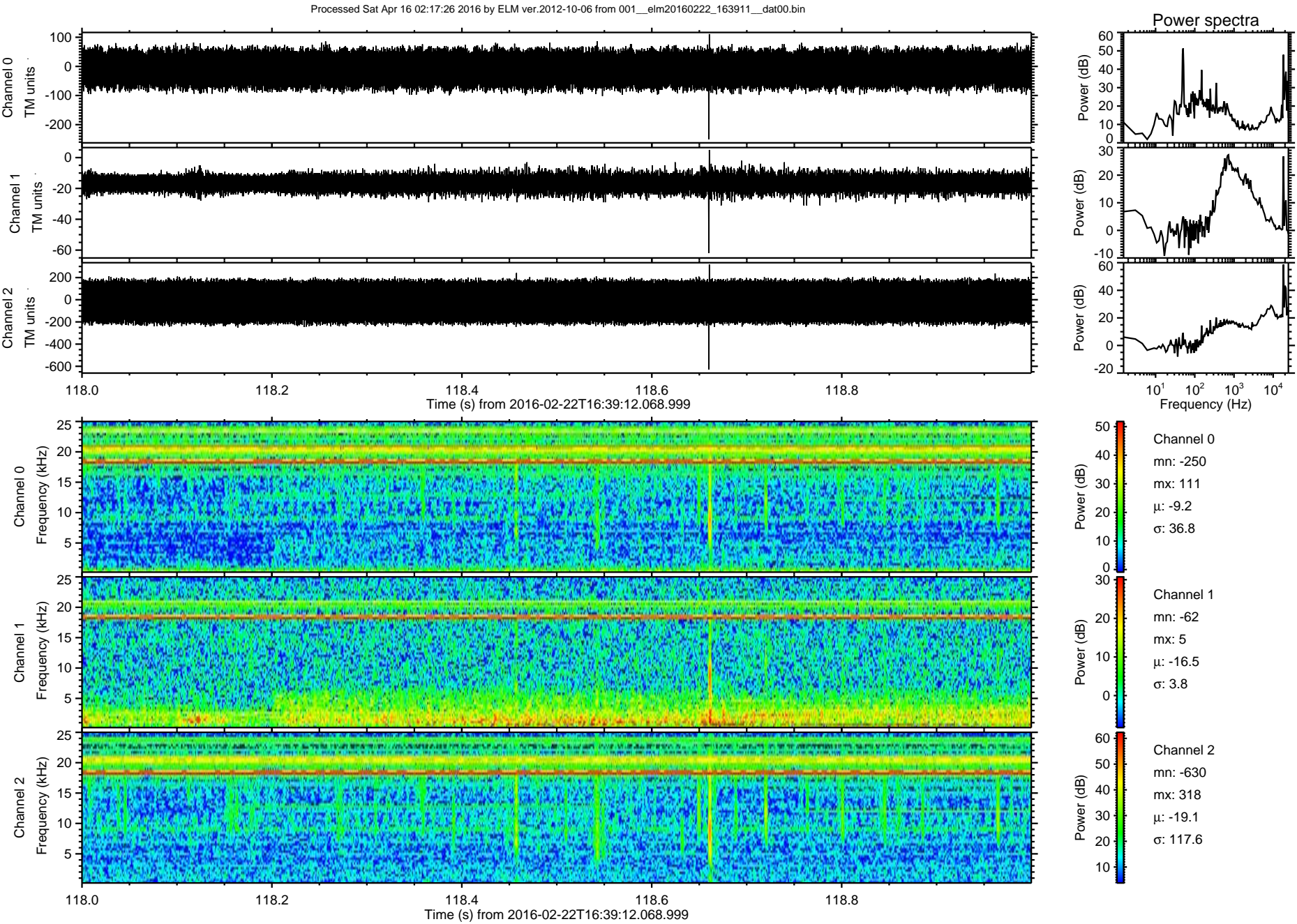



ELMAVAN 3D WAVEFORMS (Measured data sampled at 50 kHz) 51000 packets of 144 samples from 2016-02-22T16:39:12.068.999. Part 123/147

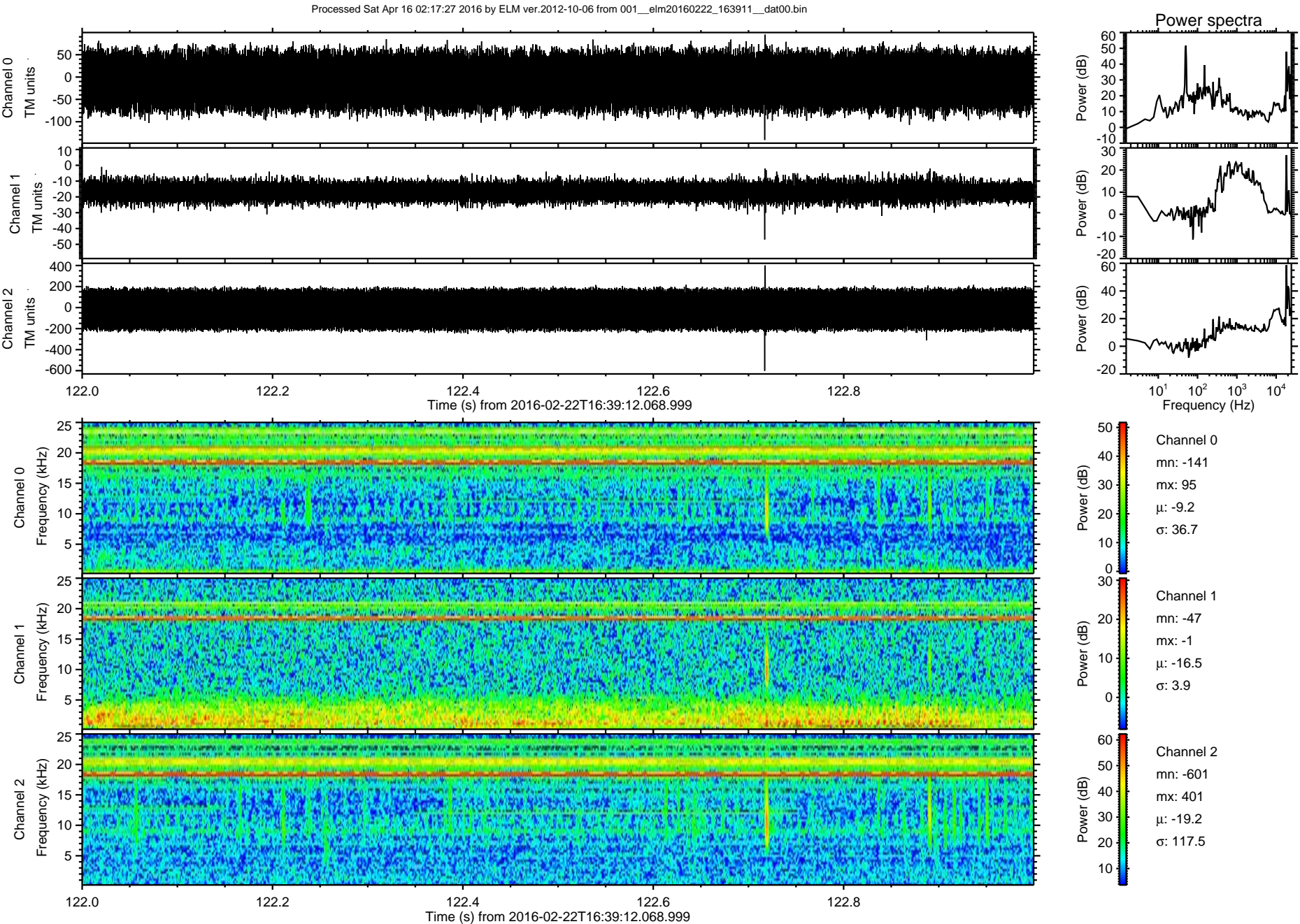



ELMAVAN 3D WAVEFORMS (Measured data sampled at 50 kHz) 51000 packets of 144 samples from 2016-02-22T16:39:12.068.999. Part 109/147

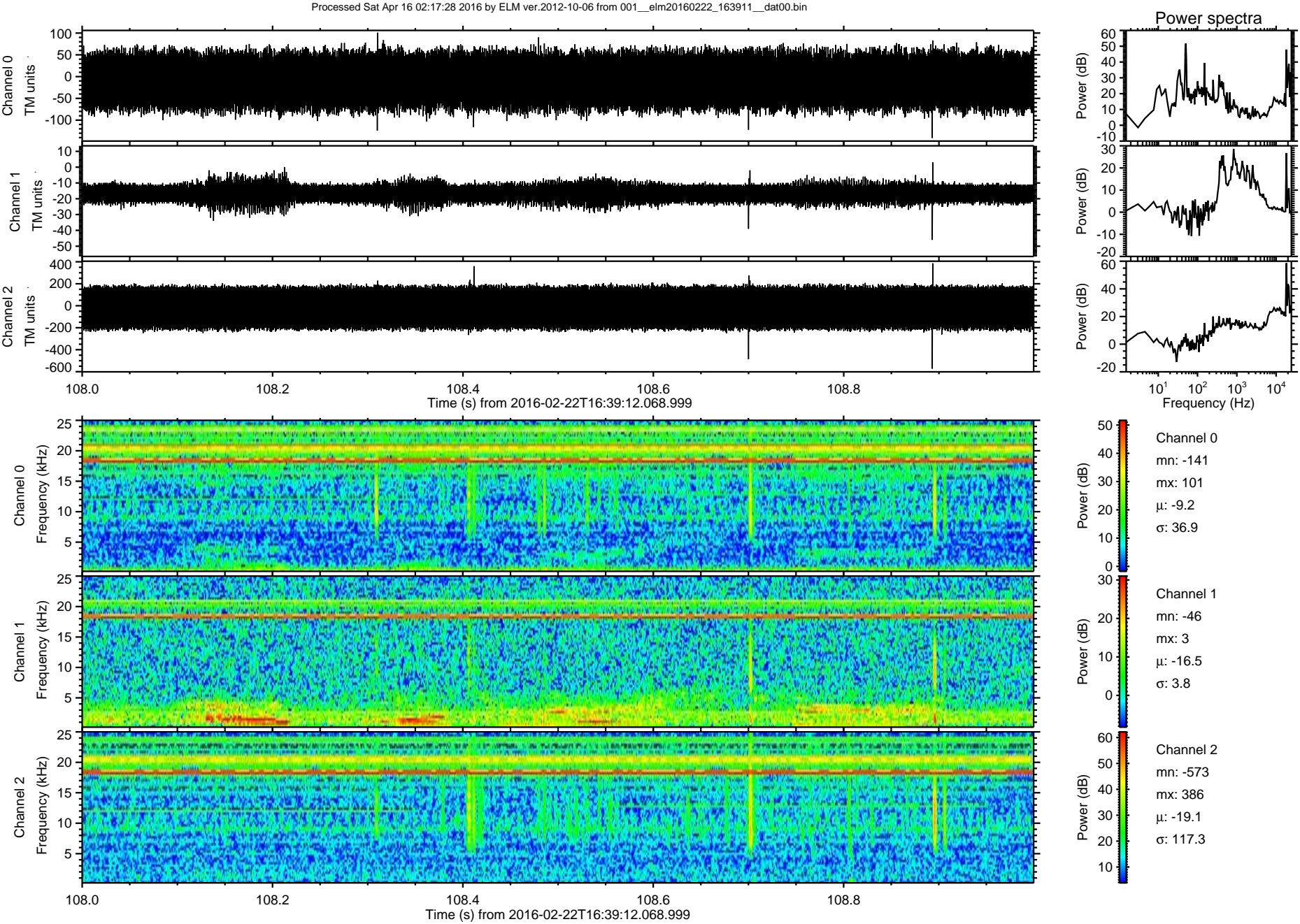



Processed Sat Apr 16 02:17:29 2016 by ELM ver.2012-10-06 from 001\_\_elm20160222\_163911\_\_dat00.bin

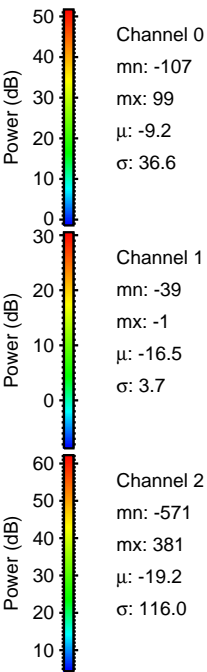
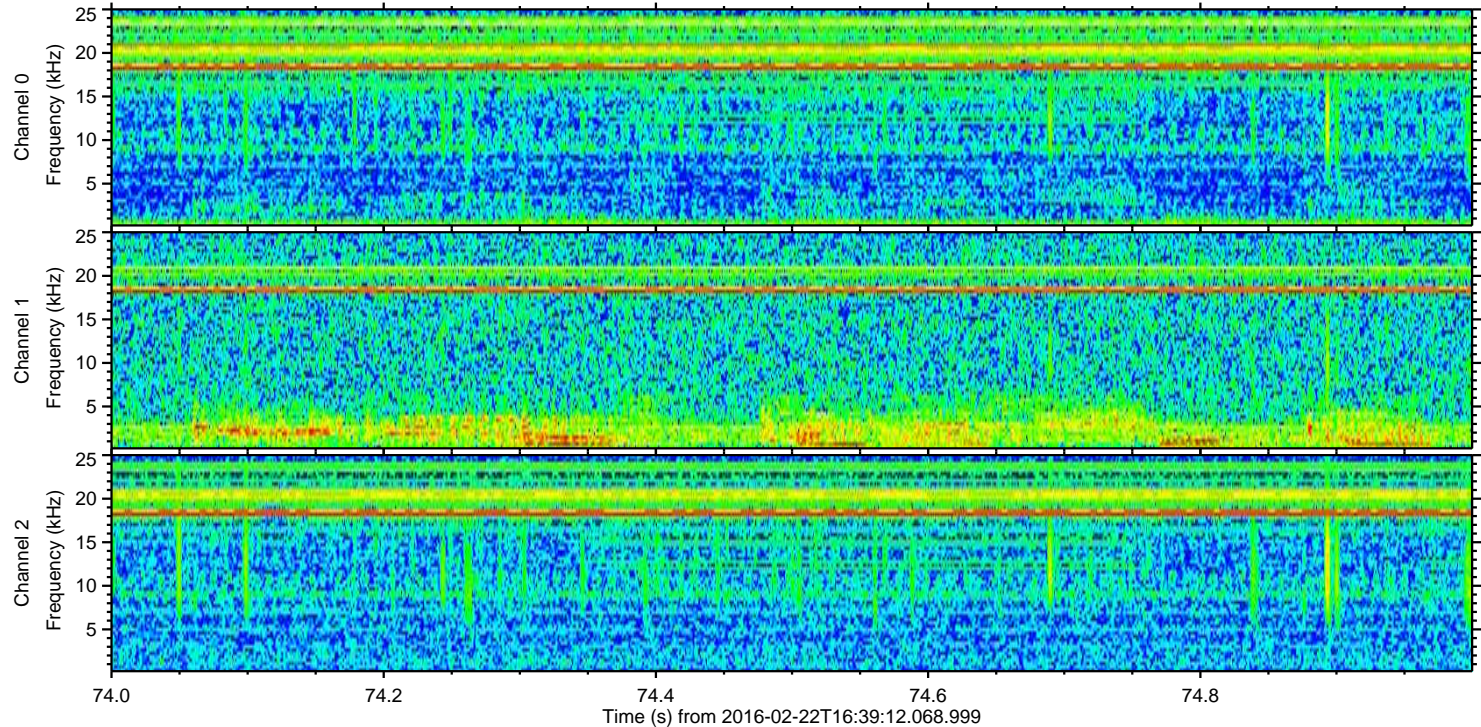
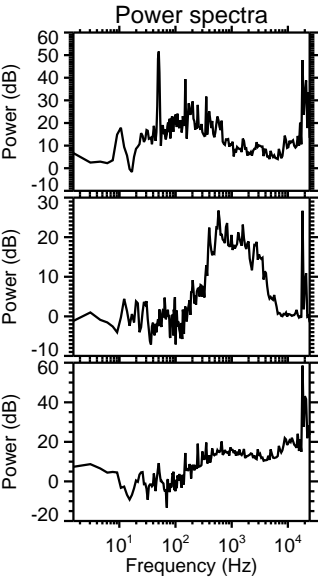
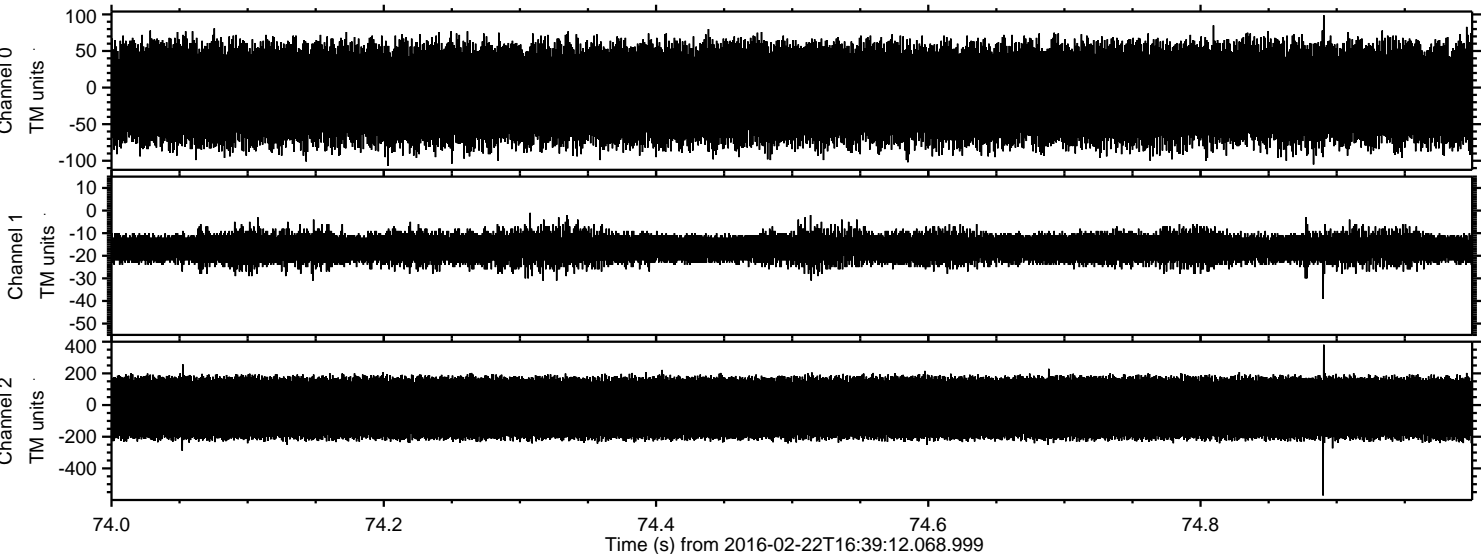



Processed Sat Apr 16 02:17:30 2016 by ELM ver.2012-10-06 from 001\_\_elm20160222\_163911\_\_dat00.bin

