

ELMAVAN 3D WAVEFORMS (Measured data sampled at 50 kHz) 51000 packets of 144 samples from 2016-02-22T16:24:11.409.999.

Processed Sat Apr 16 02:14:12 2016 by ELM ver.2012-10-06 from 001__elm20160222_162410__dat00.bin

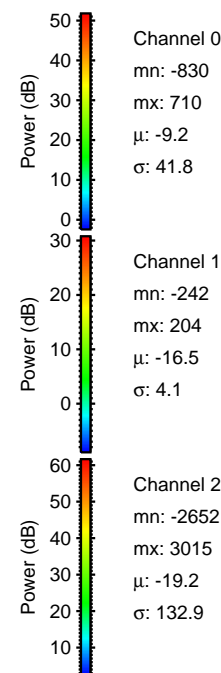

Processed Sat Apr 16 02:14:24 2016 by ELM ver.2012-10-06 from 001__elm20160222_162410__dat00.bin

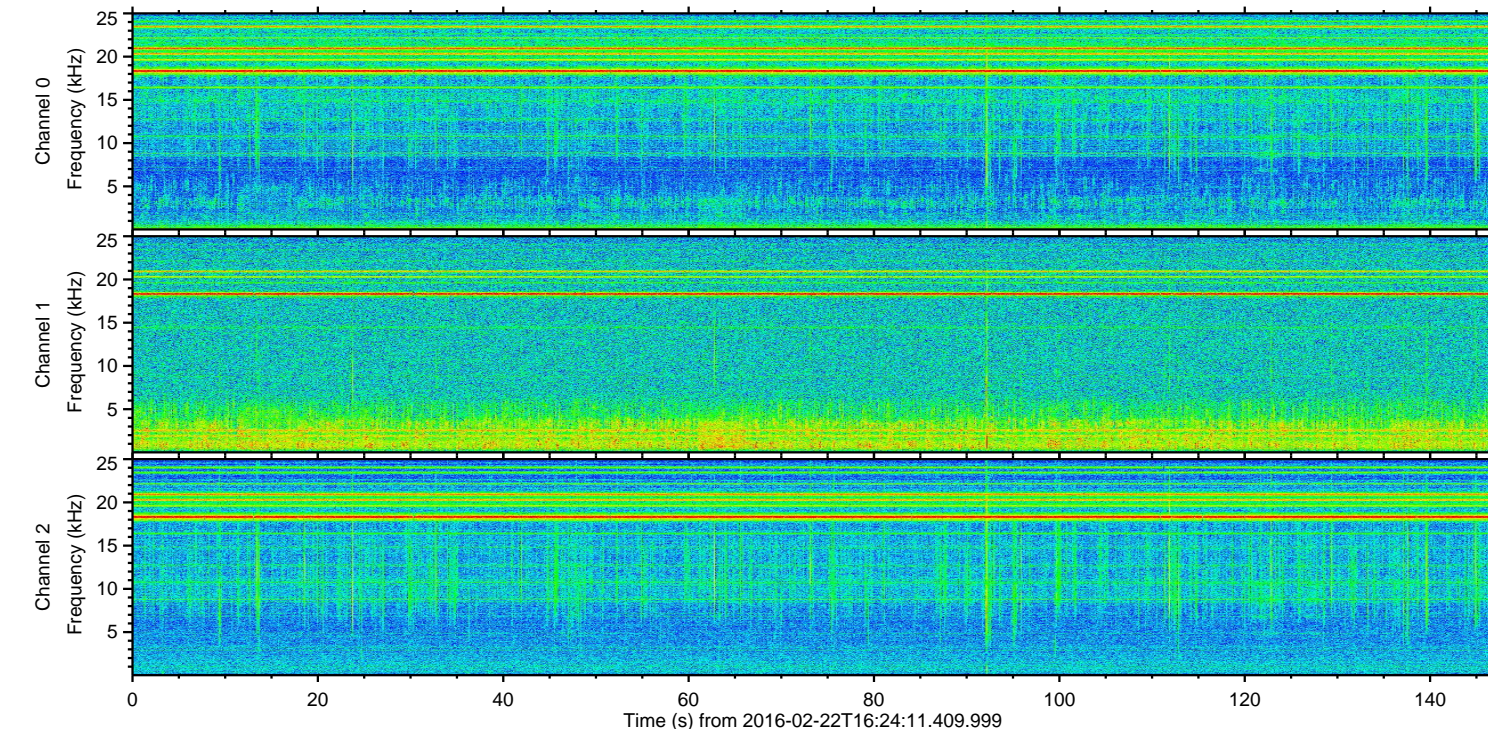
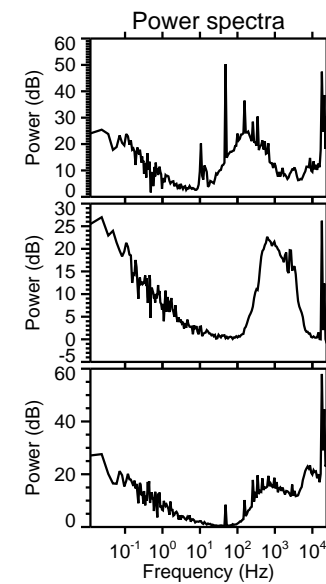
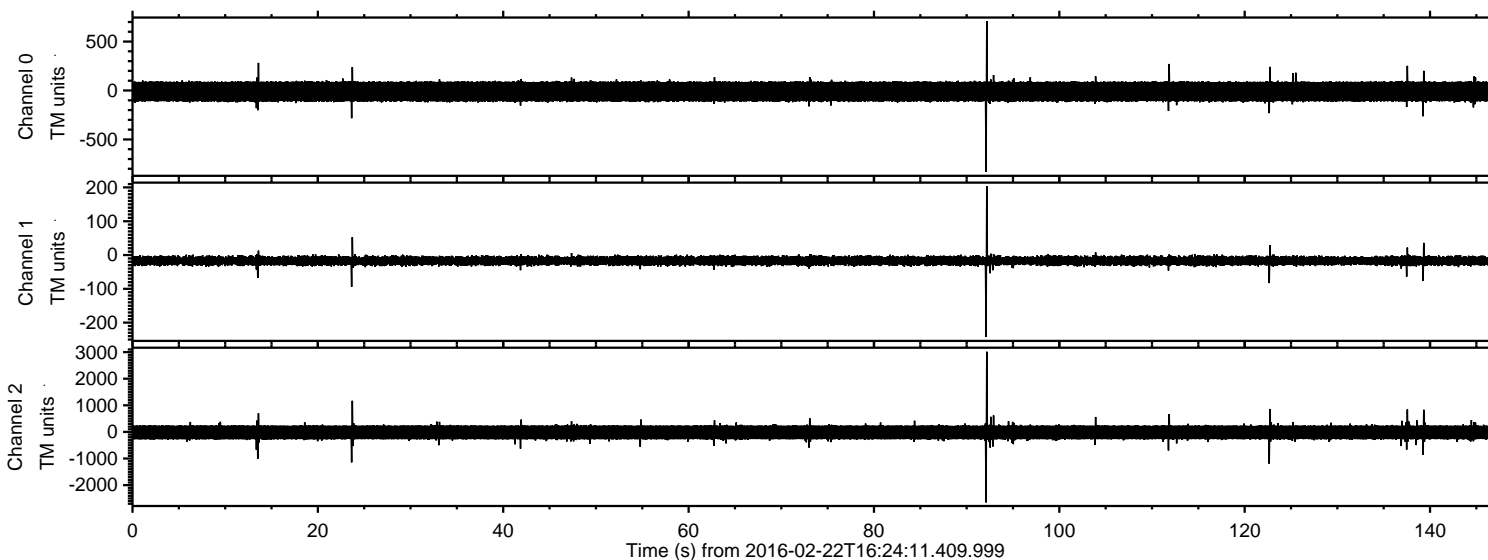
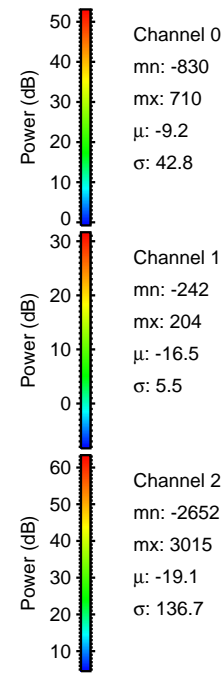
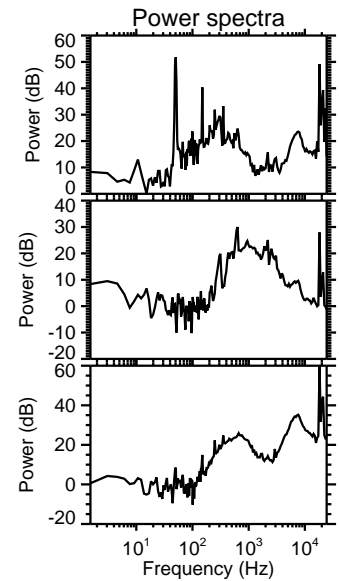
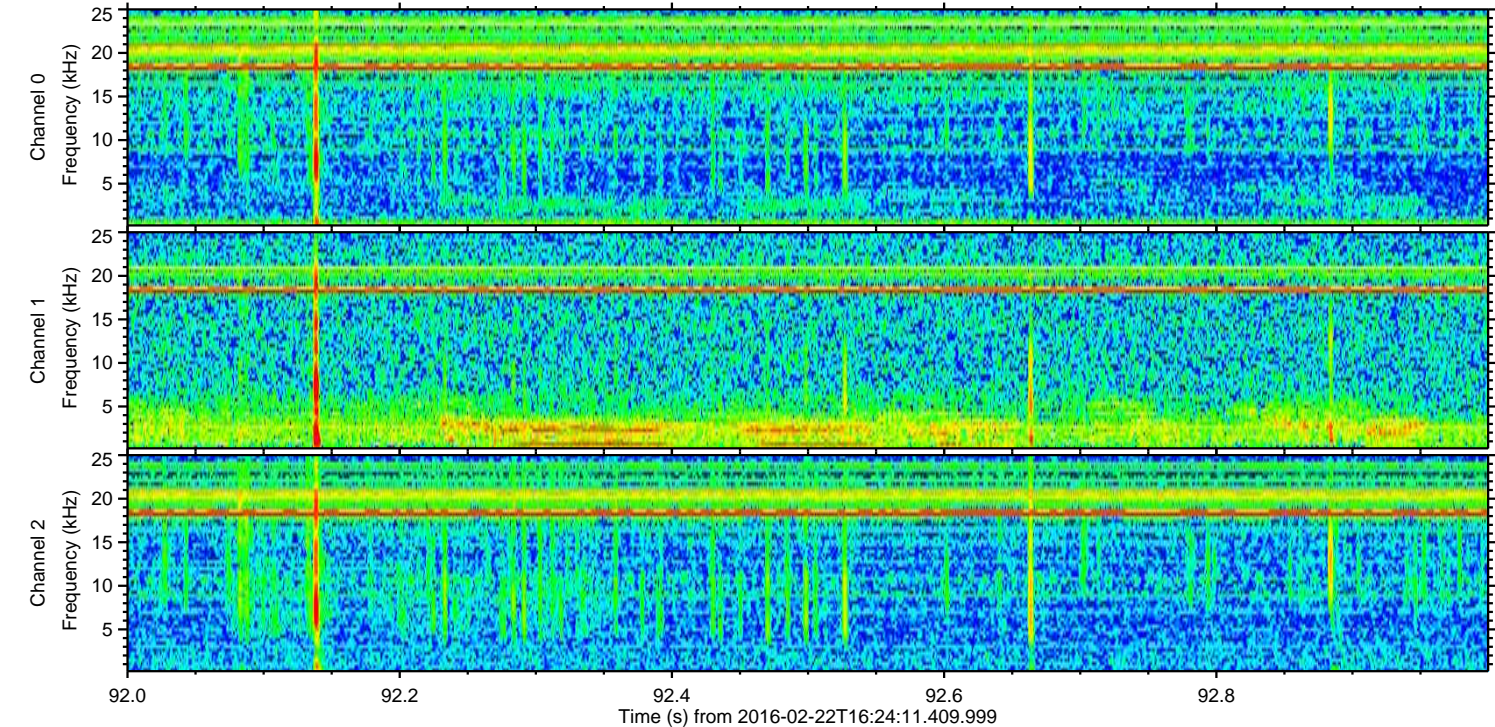
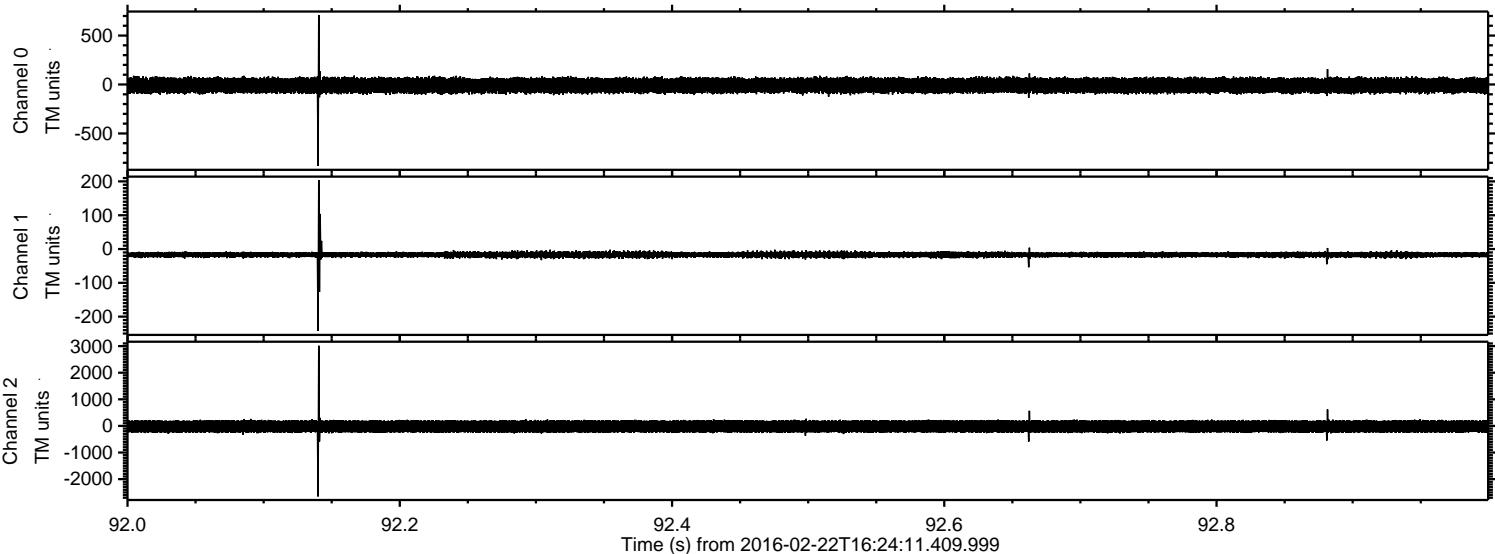

ELMAVAN 3D WAVEFORMS (Measured data sampled at 50 kHz) 51000 packets of 144 samples from 2016-02-22T16:24:11.409.999. Part 123/147

Processed Sat Apr 16 02:14:25 2016 by ELM ver.2012-10-06 from 001__elm20160222_162410__dat00.bin

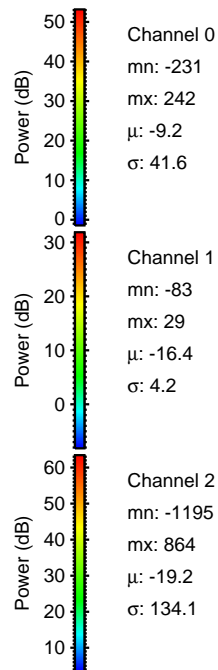
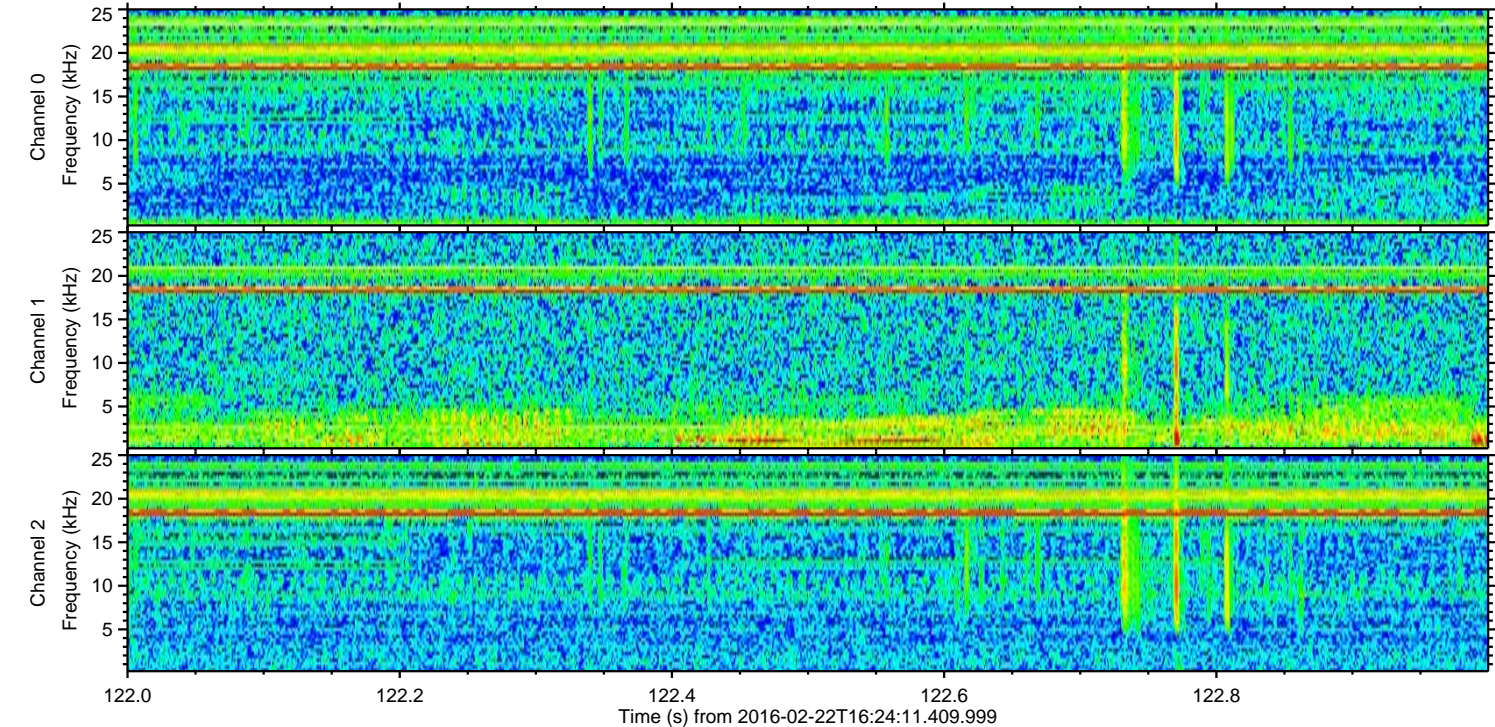
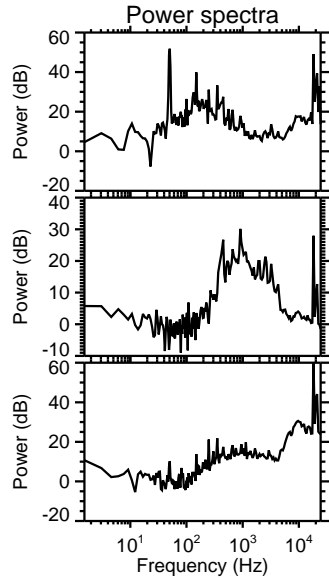
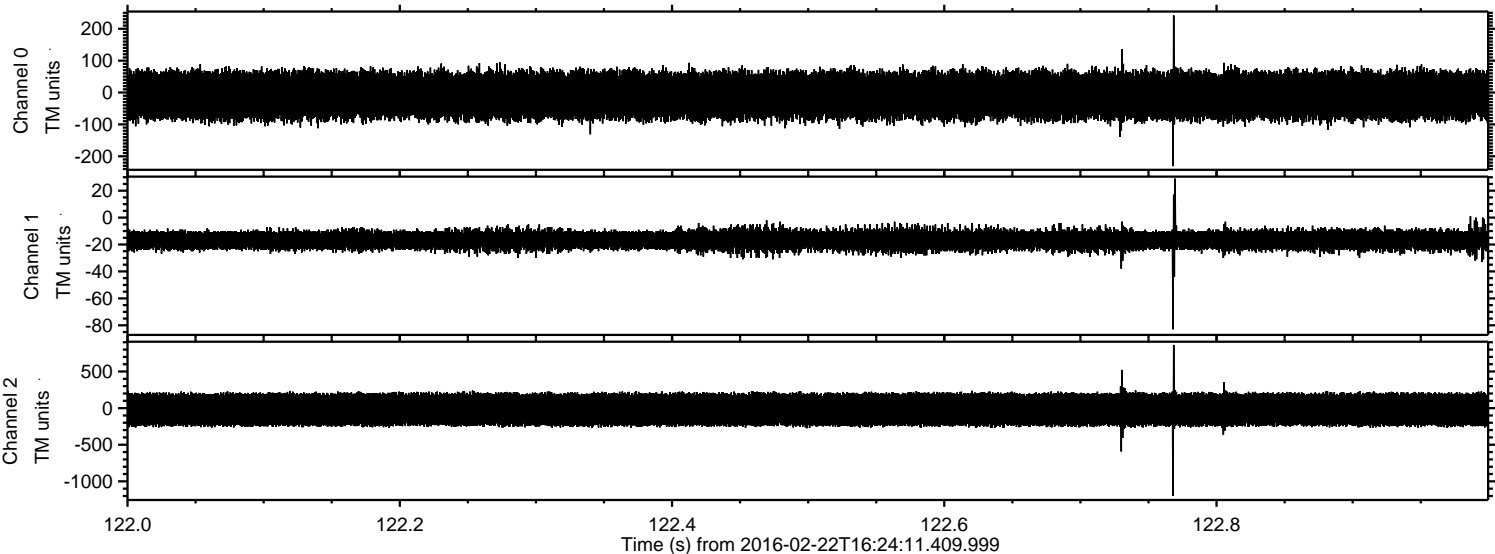

ELMAVAN 3D WAVEFORMS (Measured data sampled at 50 kHz) 51000 packets of 144 samples from 2016-02-22T16:24:11.409.999. Part 24/147

Processed Sat Apr 16 02:14:26 2016 by ELM ver.2012-10-06 from 001__elm20160222_162410__dat00.bin

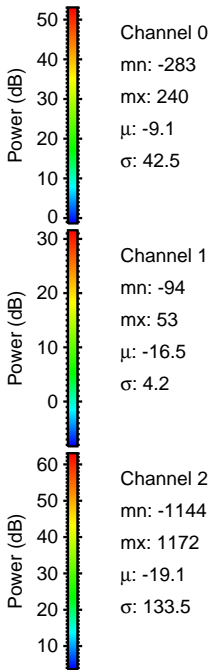
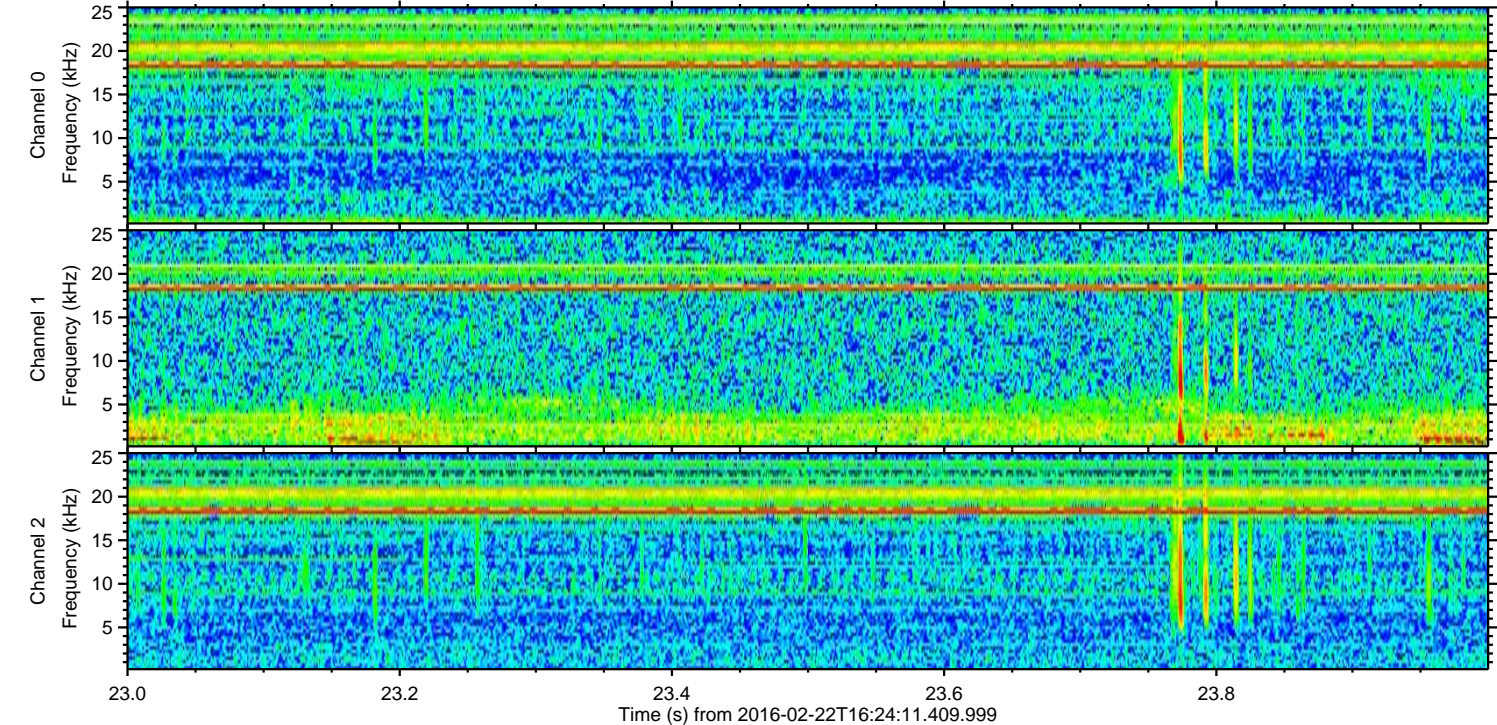
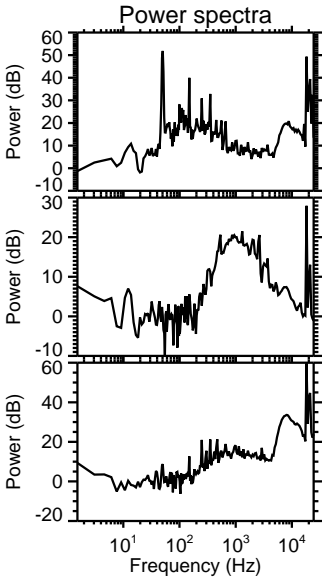
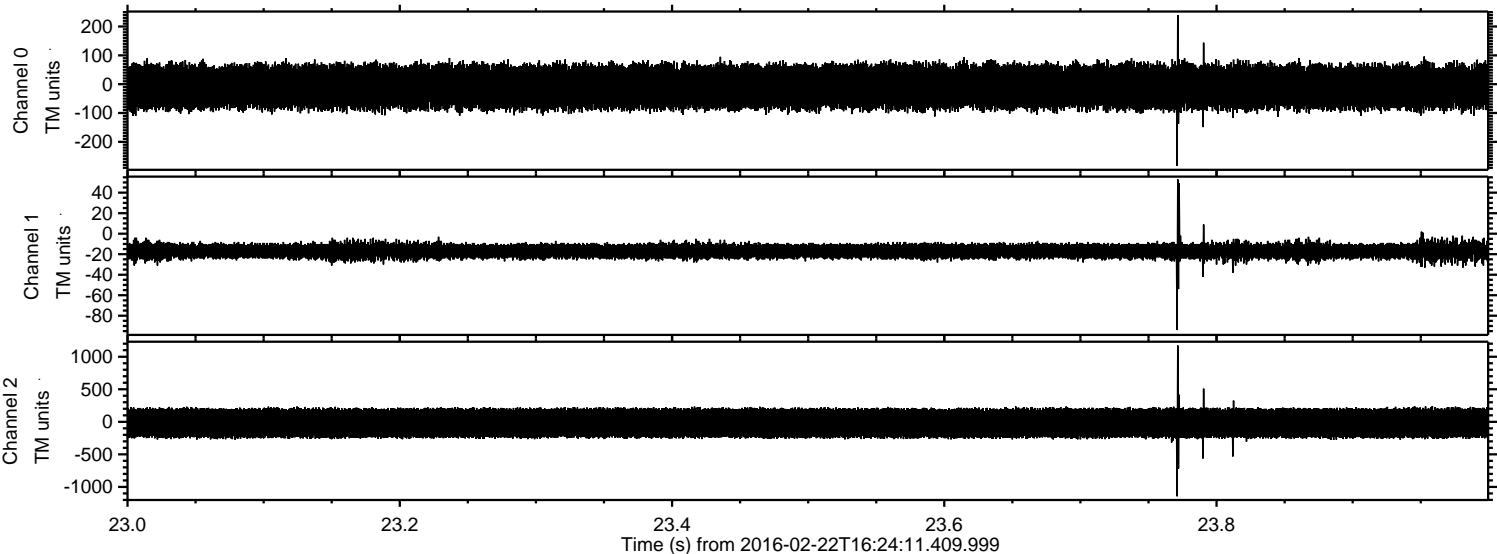

ELMAVAN 3D WAVEFORMS (Measured data sampled at 50 kHz) 51000 packets of 144 samples from 2016-02-22T16:24:11.409.999. Part 14/147

Processed Sat Apr 16 02:14:27 2016 by ELM ver.2012-10-06 from 001__elm20160222_162410__dat00.bin

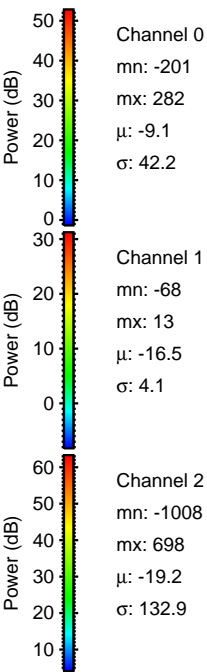
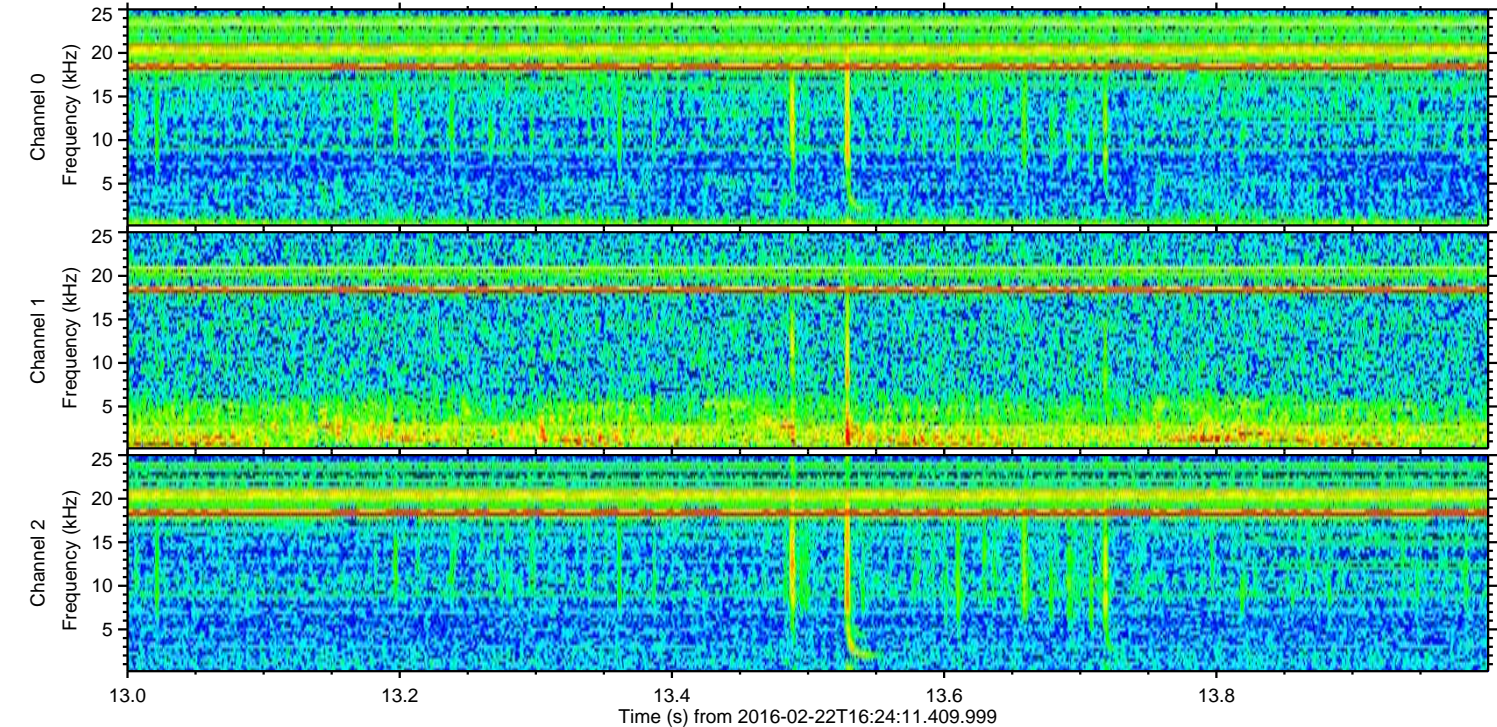
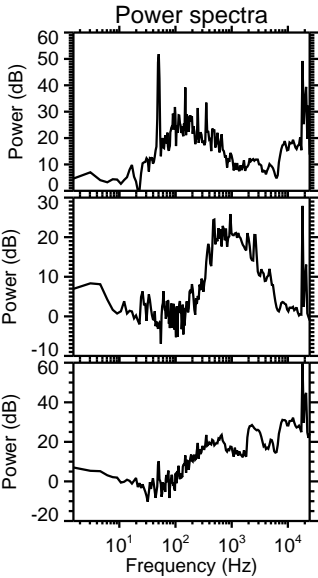
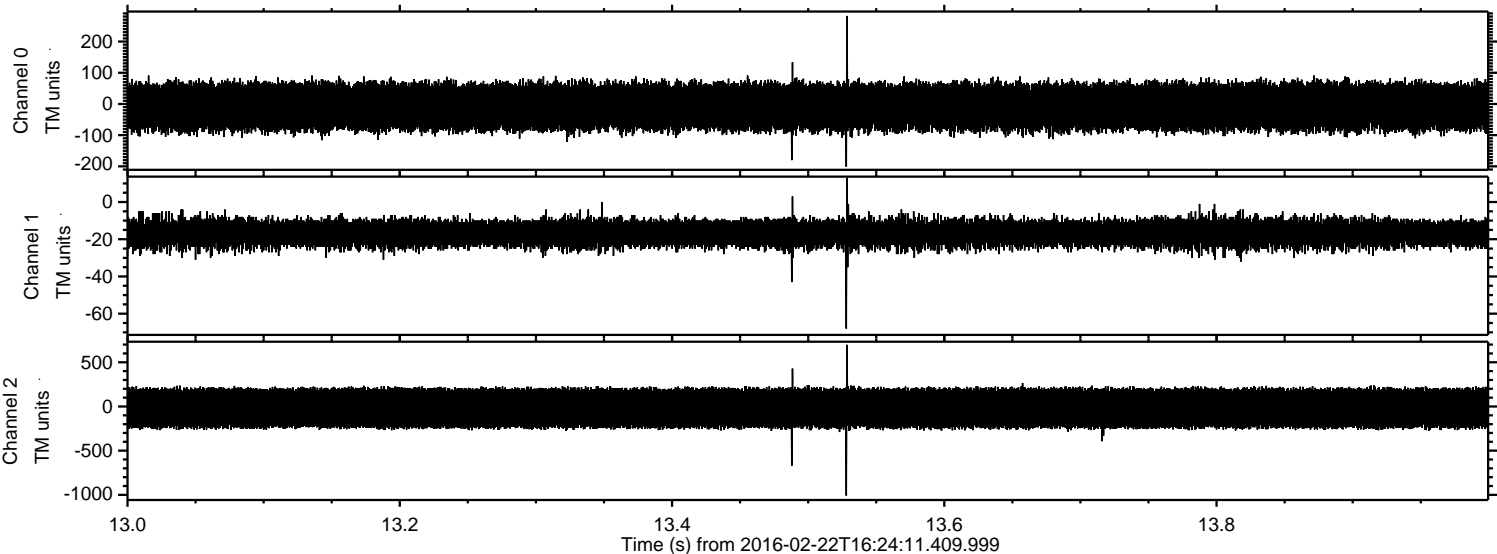

ELMAVAN 3D WAVEFORMS (Measured data sampled at 50 kHz) 51000 packets of 144 samples from 2016-02-22T16:24:11.409.999. Part 140/147

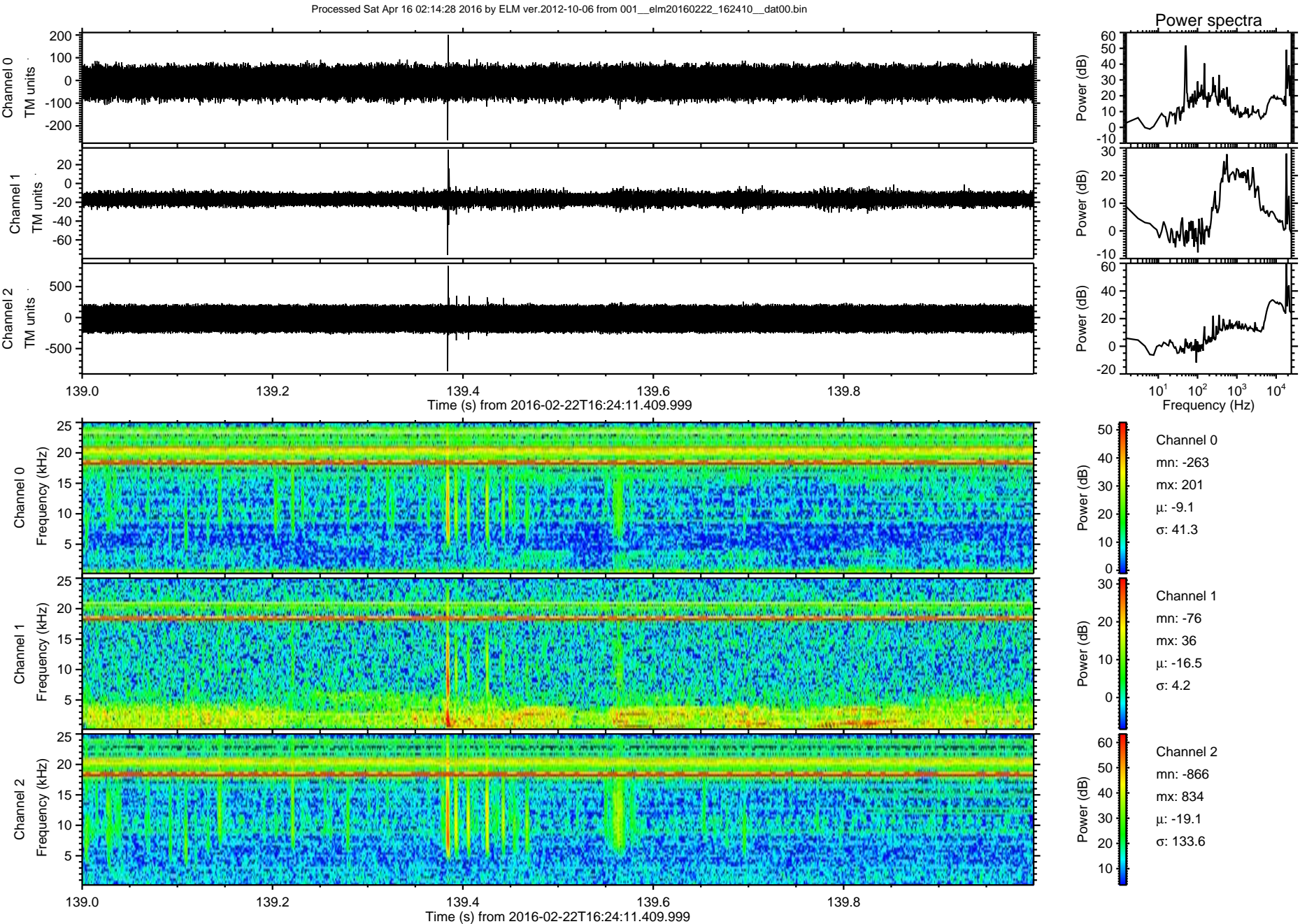

ELMAVAN 3D WAVEFORMS (Measured data sampled at 50 kHz) 51000 packets of 144 samples from 2016-02-22T16:24:11.409.999. Part 138/147

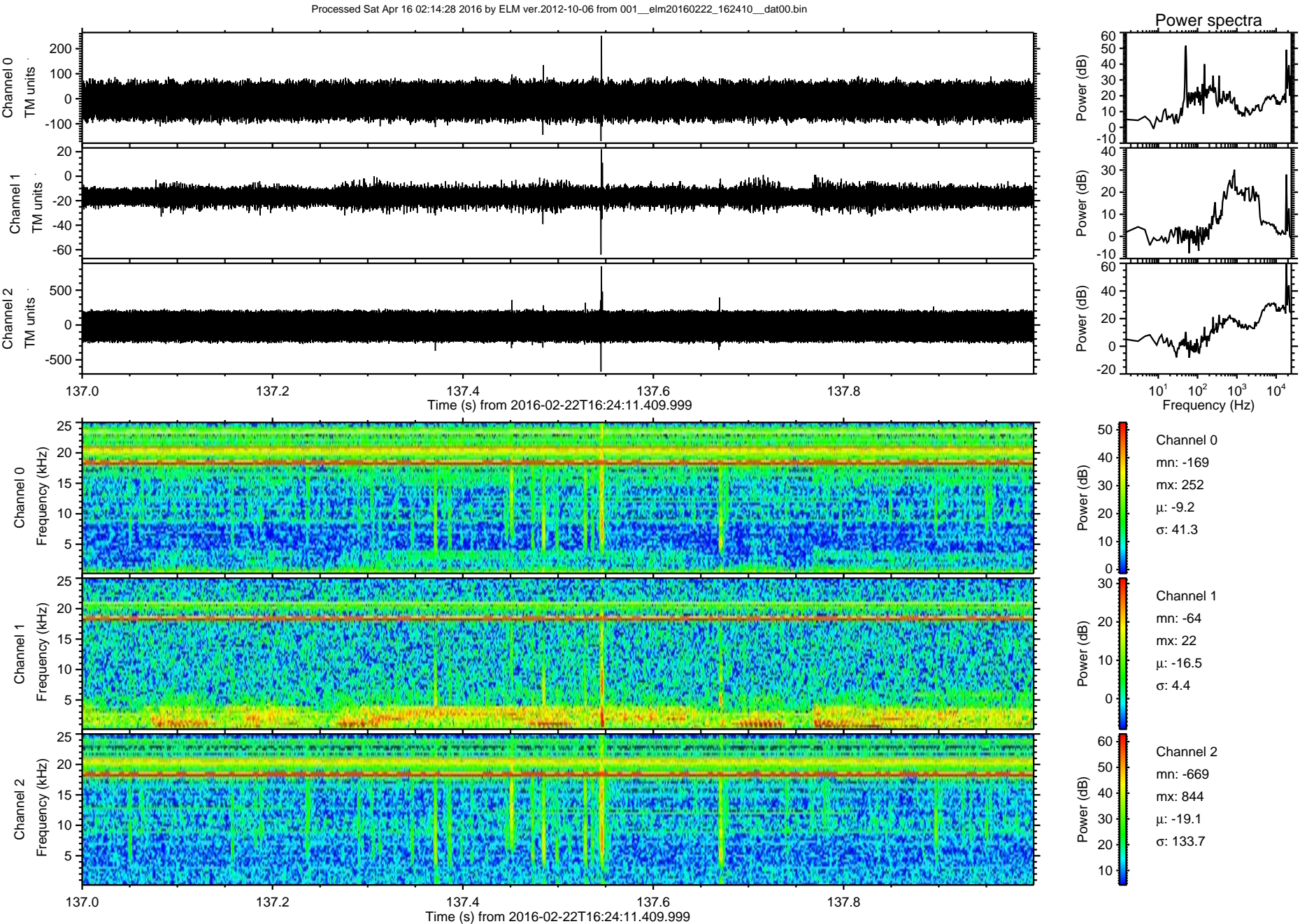

ELMAVAN 3D WAVEFORMS (Measured data sampled at 50 kHz) 51000 packets of 144 samples from 2016-02-22T16:24:11.409.999. Part 112/147

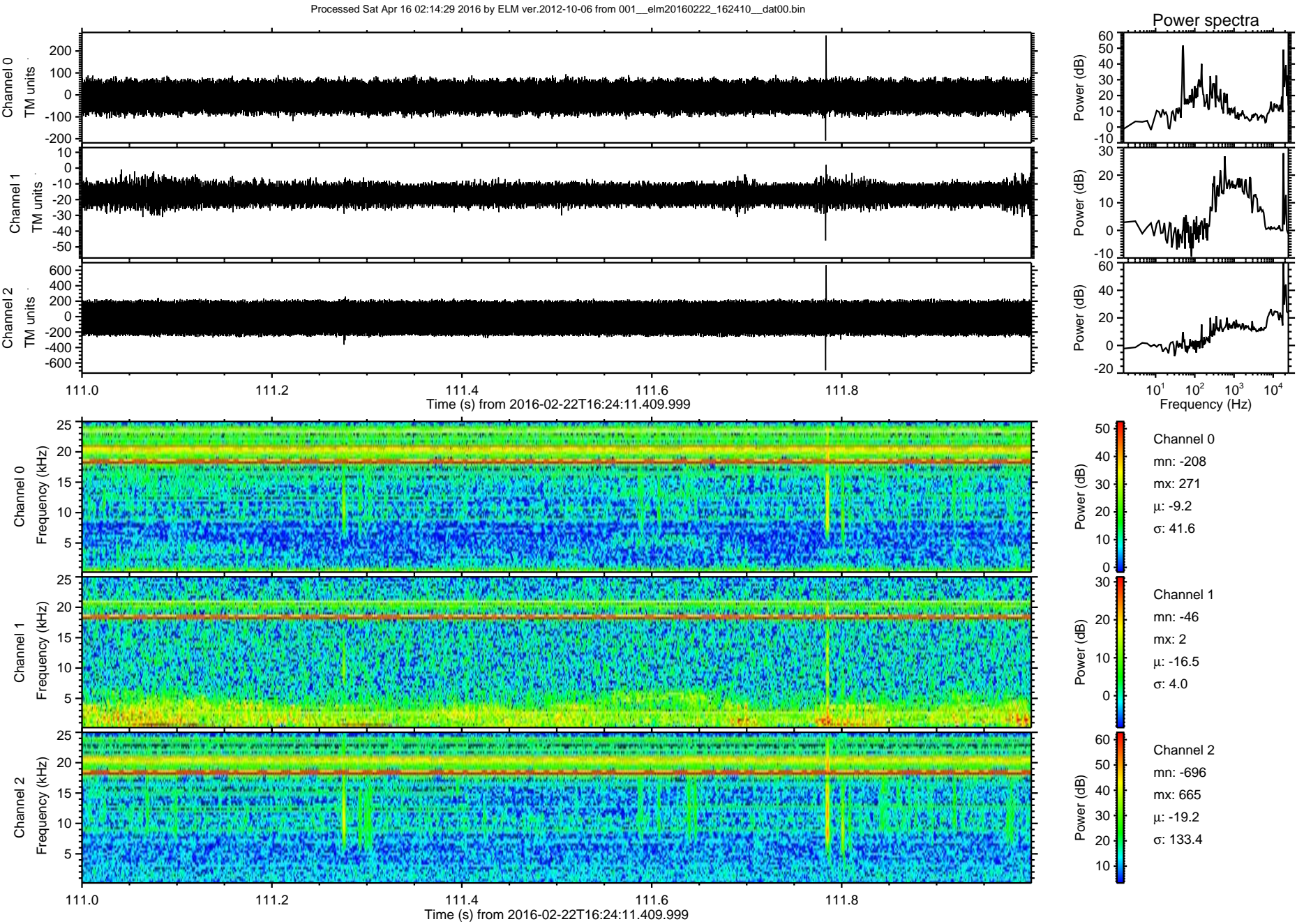

Processed Sat Apr 16 02:14:30 2016 by ELM ver.2012-10-06 from 001__elm20160222_162410__dat00.bin

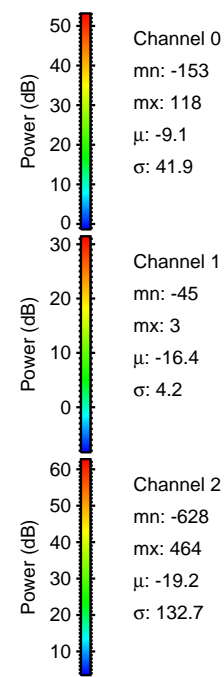
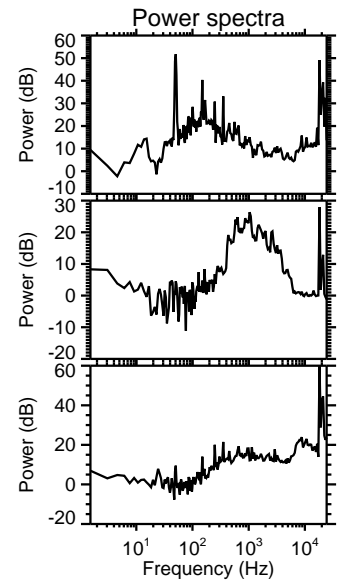
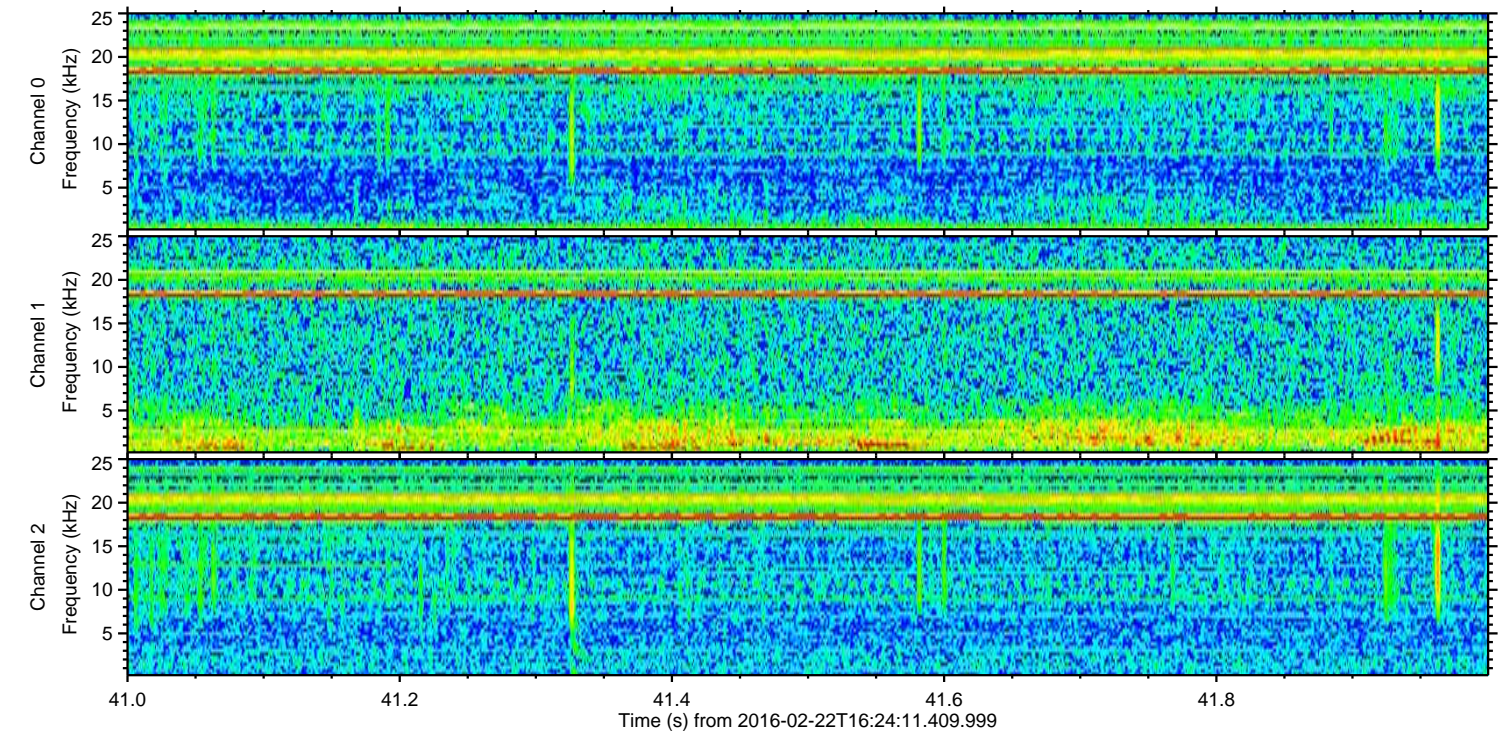
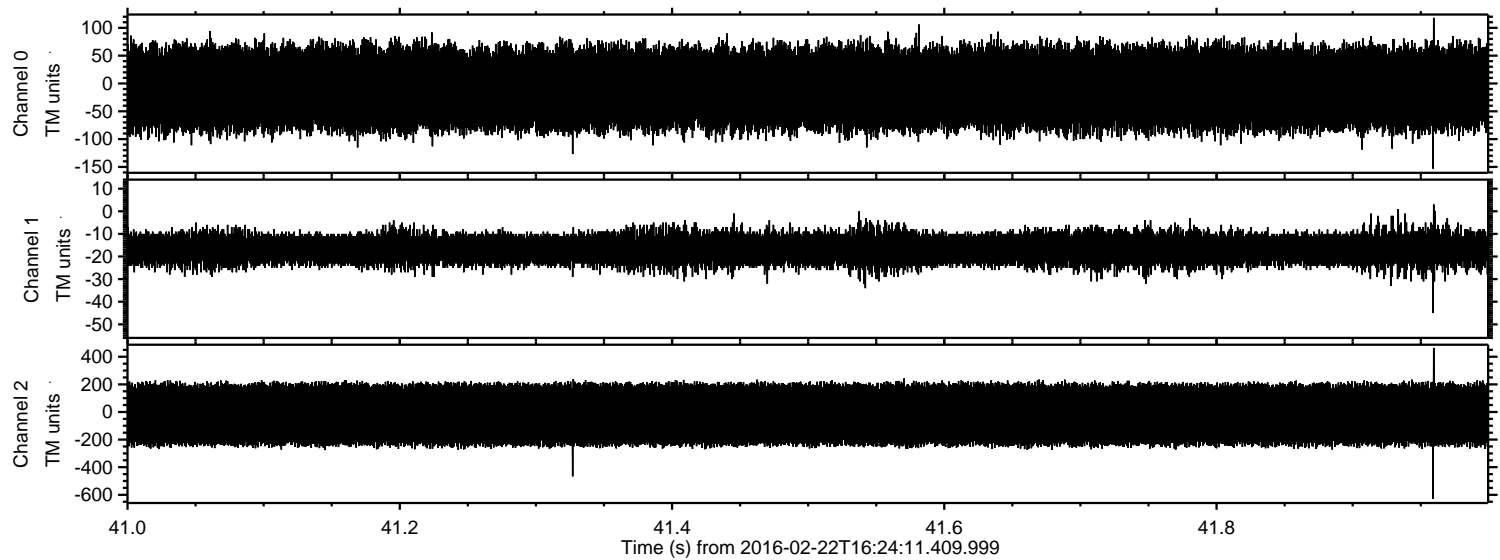

Channel 0
mn: -153
mx: 118
 μ : -9.1
 σ : 41.9

Channel 1
mn: -45
mx: 3
 μ : -16.4
 σ : 4.2

Channel 2
mn: -628
mx: 464
 μ : -19.2
 σ : 132.7

Processed Sat Apr 16 02:14:31 2016 by ELM ver.2012-10-06 from 001__elm20160222_162410__dat00.bin

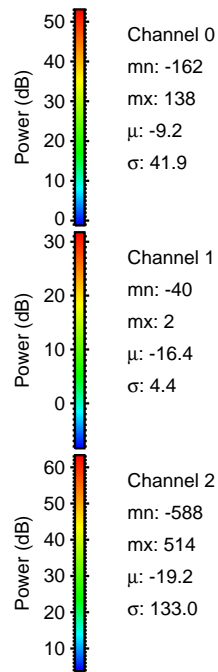
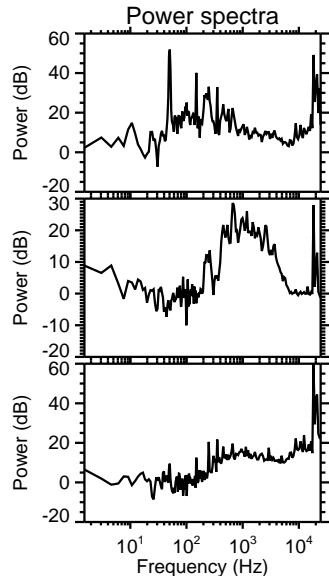
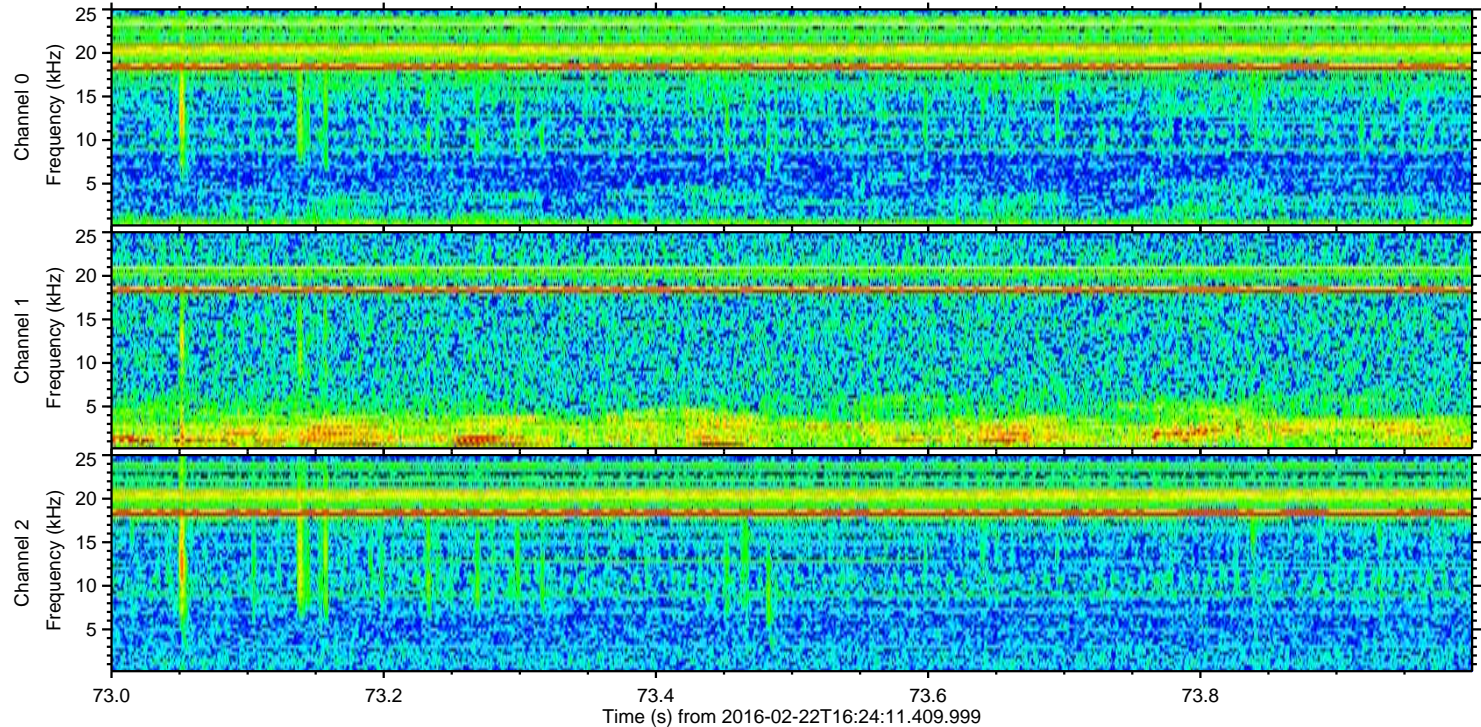
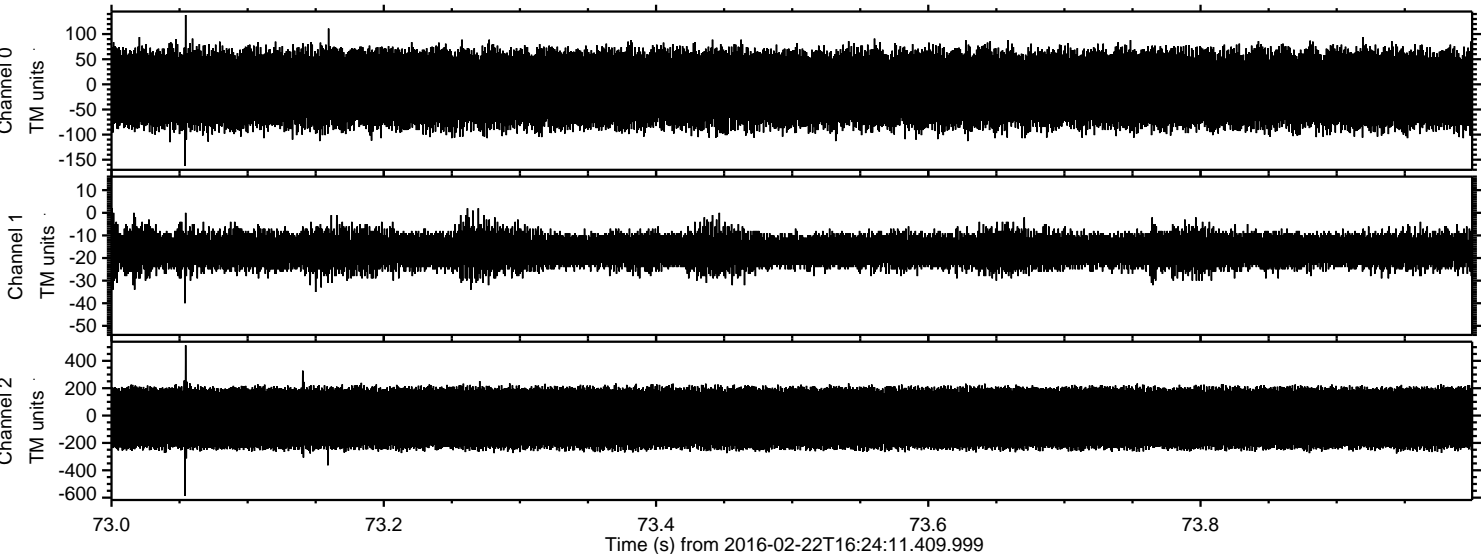

Processed Sat Apr 16 02:14:32 2016 by ELM ver.2012-10-06 from 001__elm20160222_162410__dat00.bin

