

ELMAVAN 3D WAVEFORMS (Measured data sampled at 50 kHz) 51000 packets of 144 samples from 2016-02-22T13:19:03.340.999.

Processed Sat Apr 16 01:37:56 2016 by ELM ver.2012-10-06 from 001__elm20160222_131902__dat00.bin

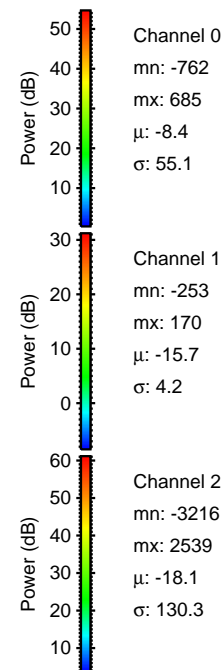

Processed Sat Apr 16 01:38:08 2016 by ELM ver.2012-10-06 from 001__elm20160222_131902__dat00.bin

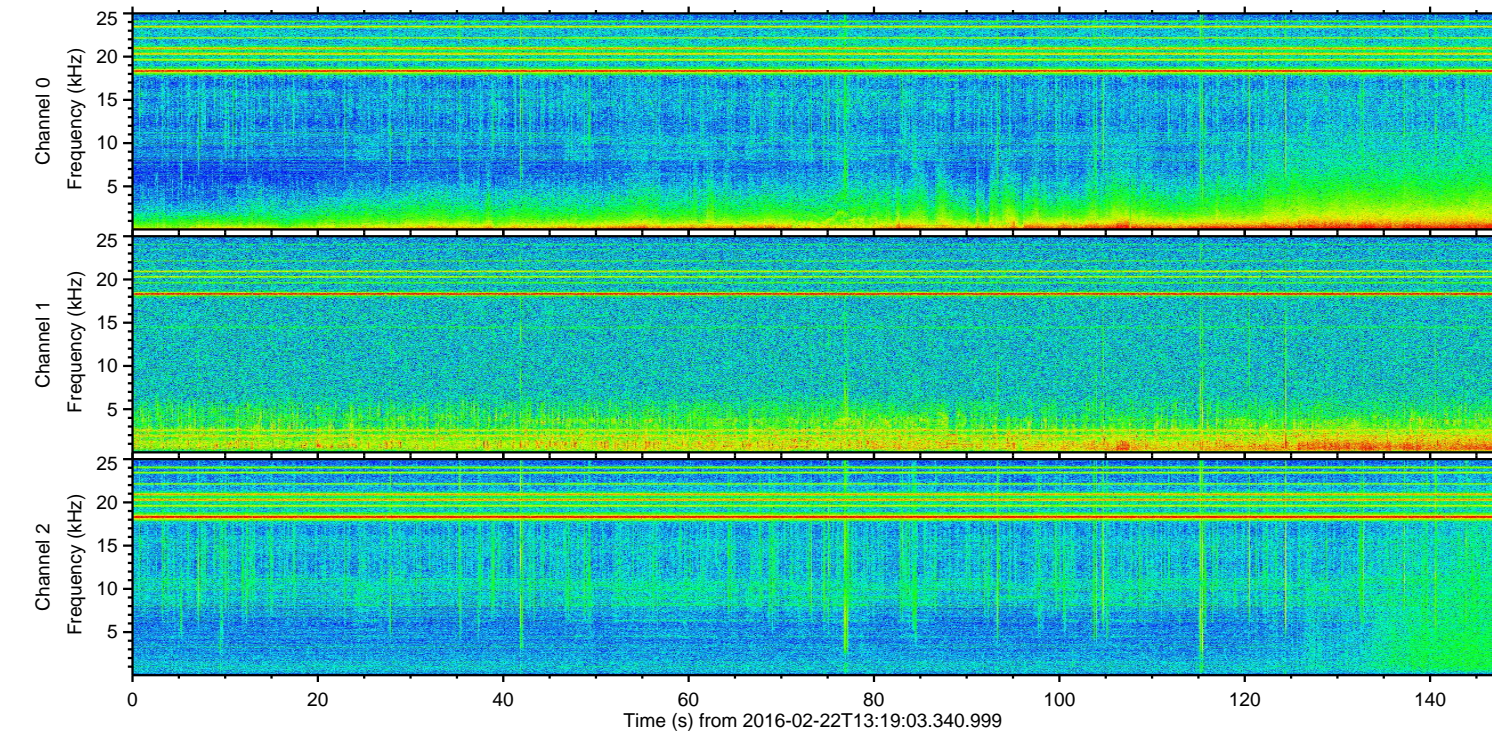
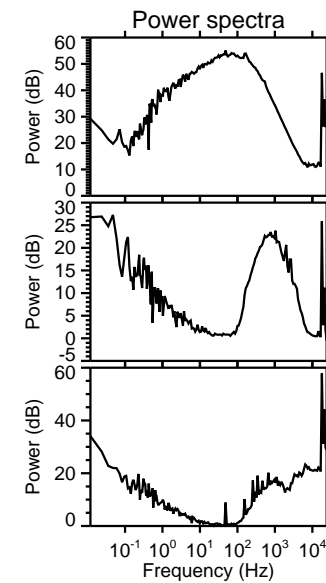
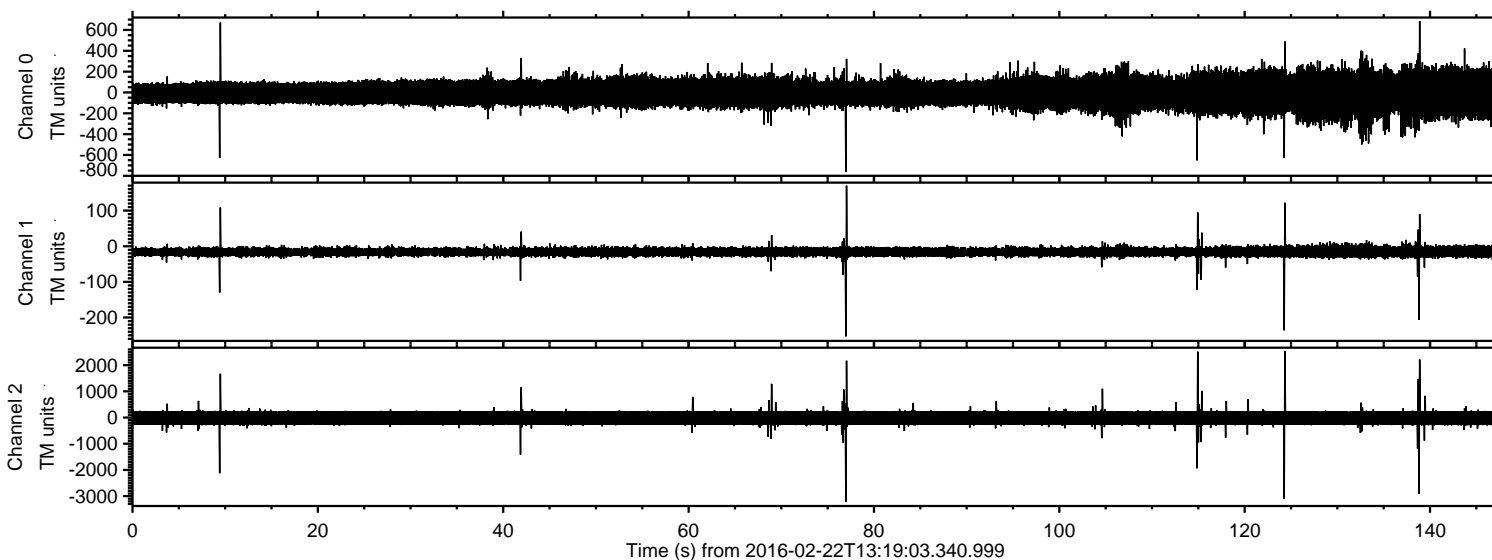
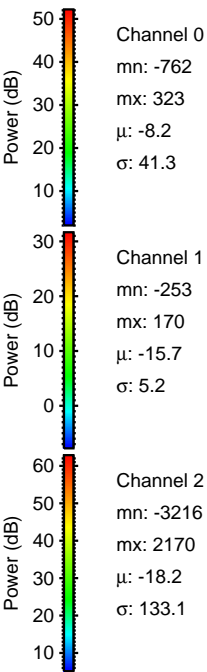
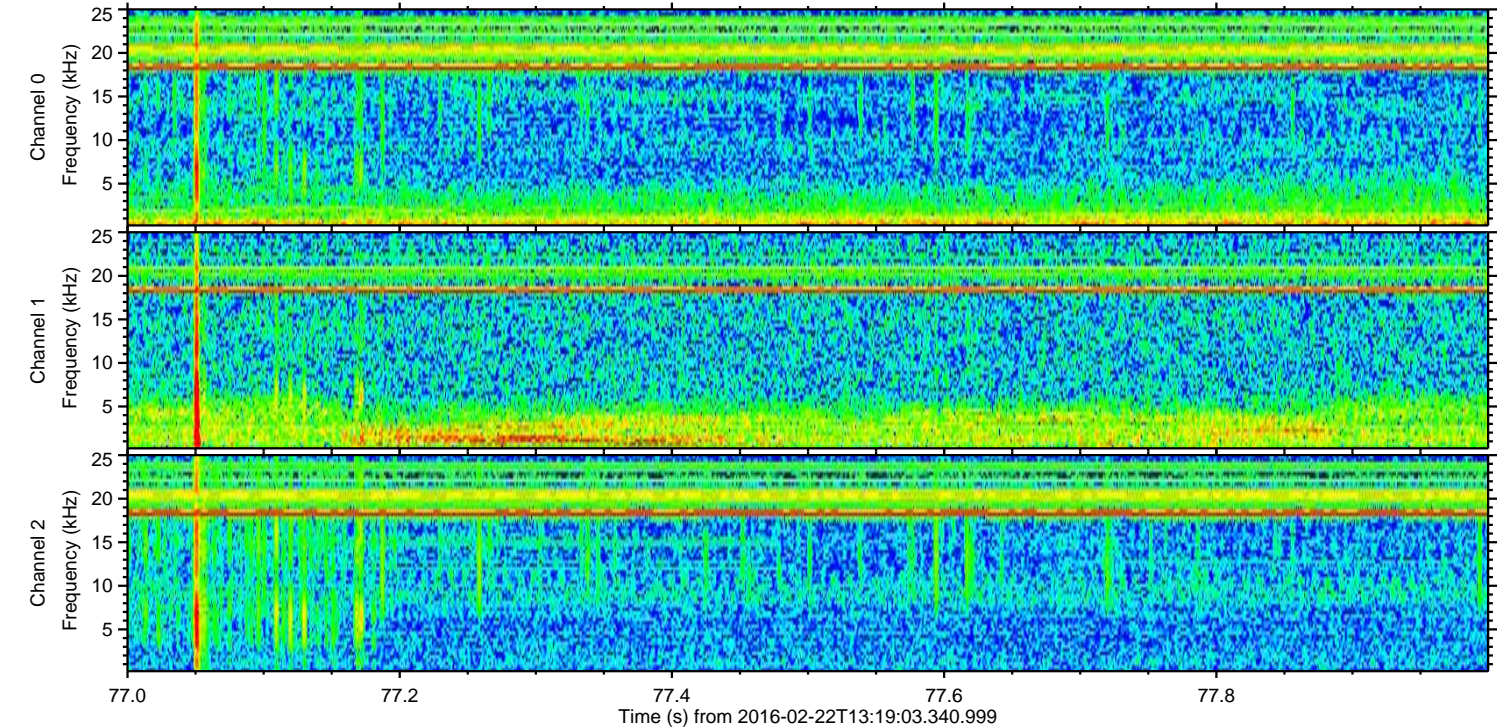
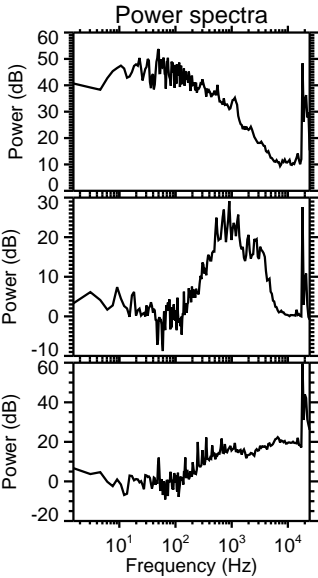
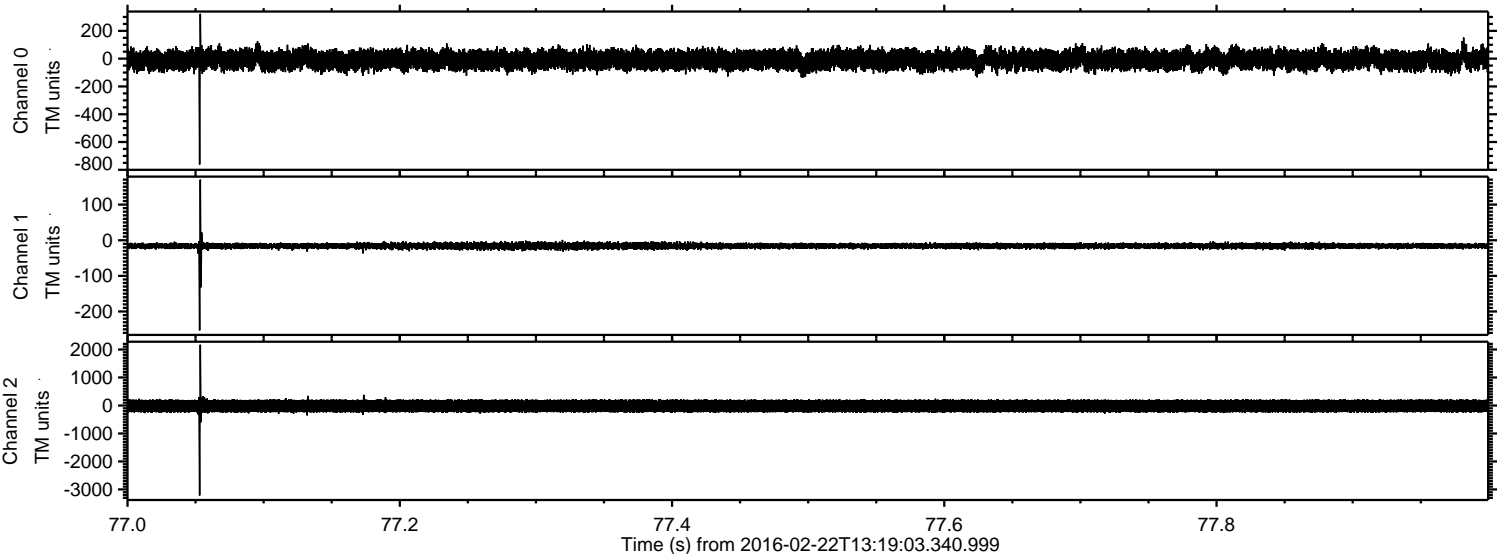

ELMAVAN 3D WAVEFORMS (Measured data sampled at 50 kHz) 51000 packets of 144 samples from 2016-02-22T13:19:03.340.999. Part 125/147

Processed Sat Apr 16 01:38:09 2016 by ELM ver.2012-10-06 from 001__elm20160222_131902__dat00.bin

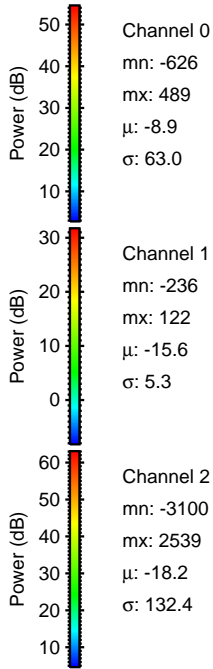
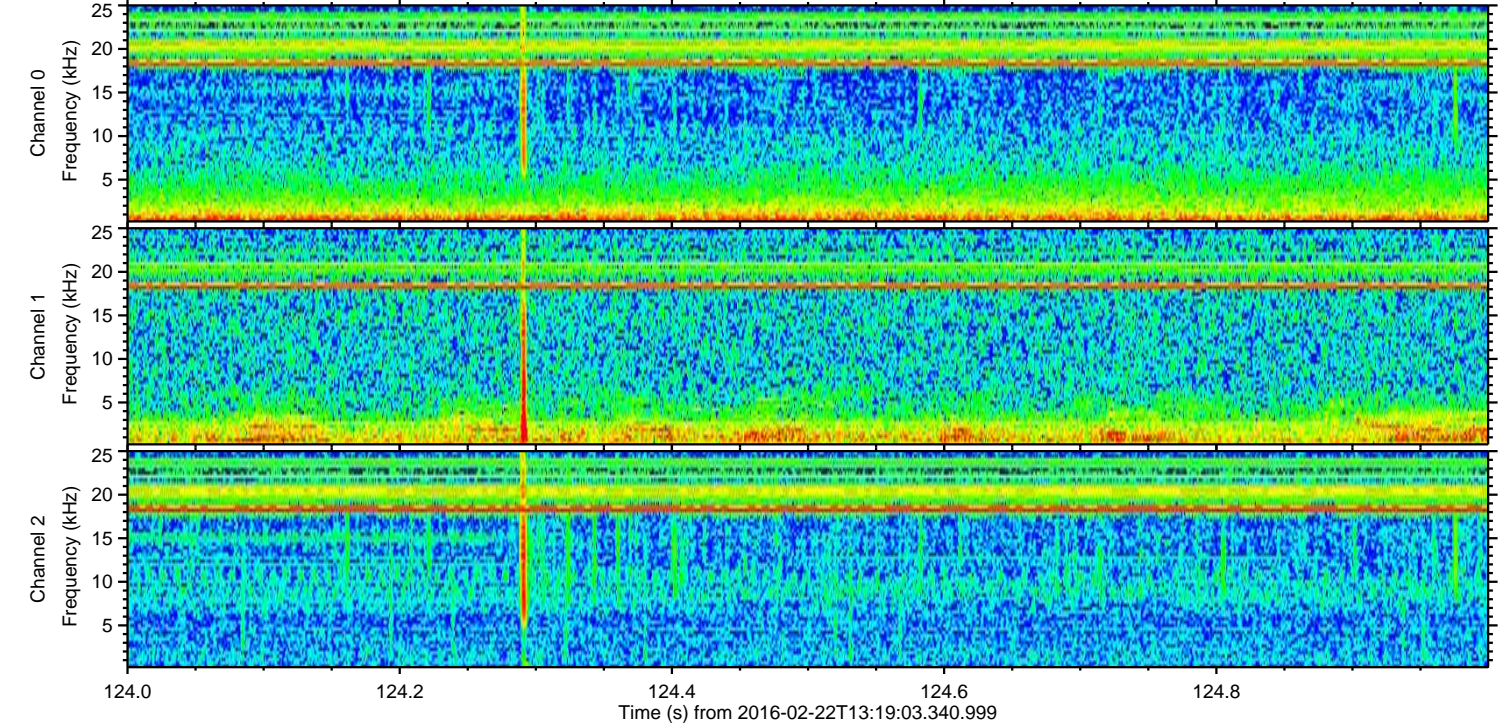
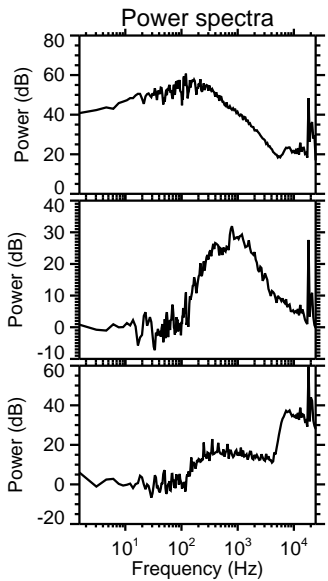
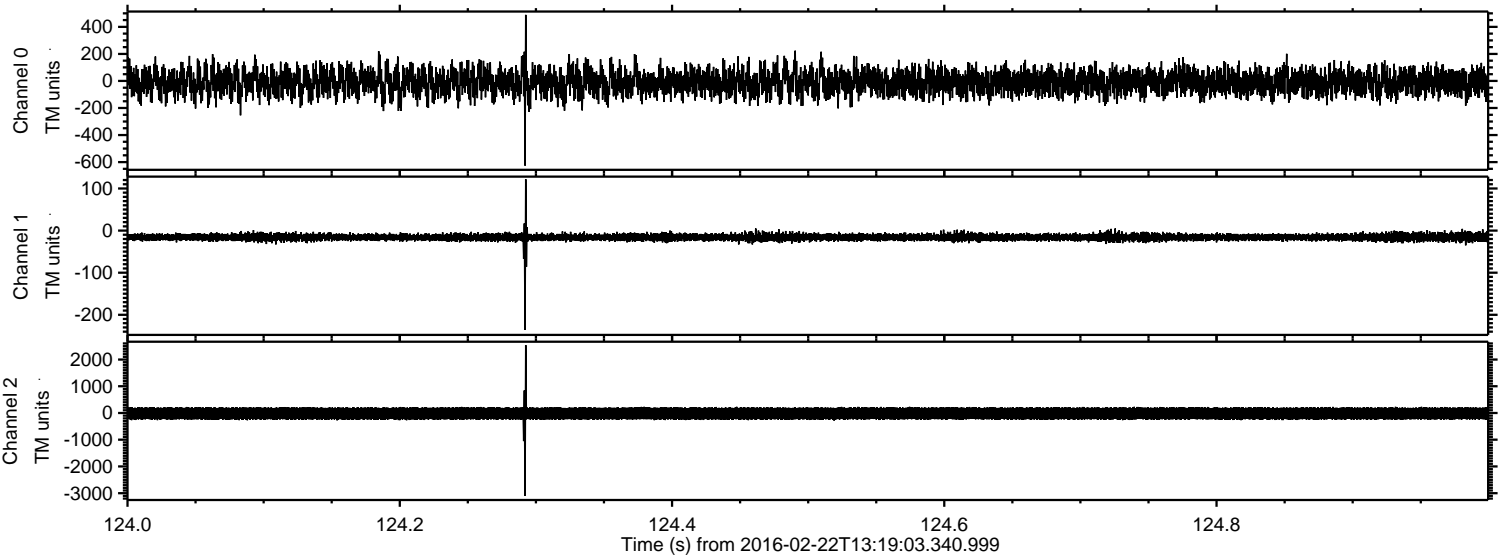

ELMAVAN 3D WAVEFORMS (Measured data sampled at 50 kHz) 51000 packets of 144 samples from 2016-02-22T13:19:03.340.999. Part 139/147

Processed Sat Apr 16 01:38:10 2016 by ELM ver.2012-10-06 from 001__elm20160222_131902__dat00.bin

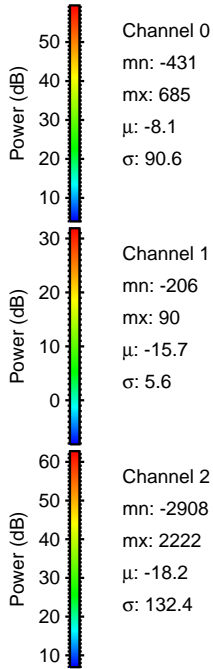
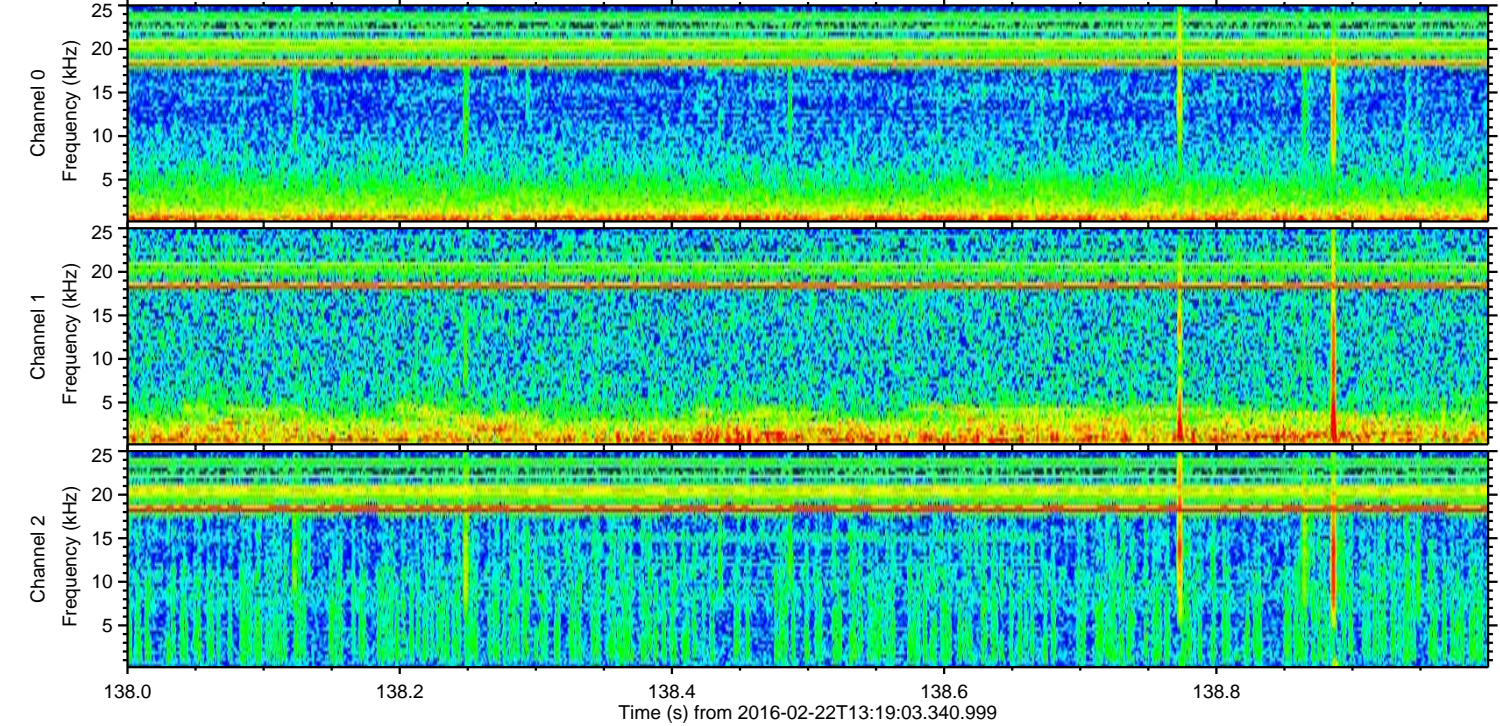
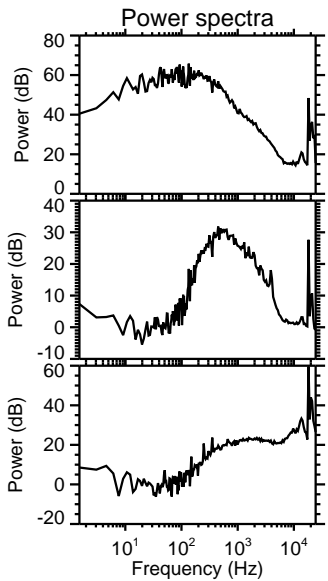
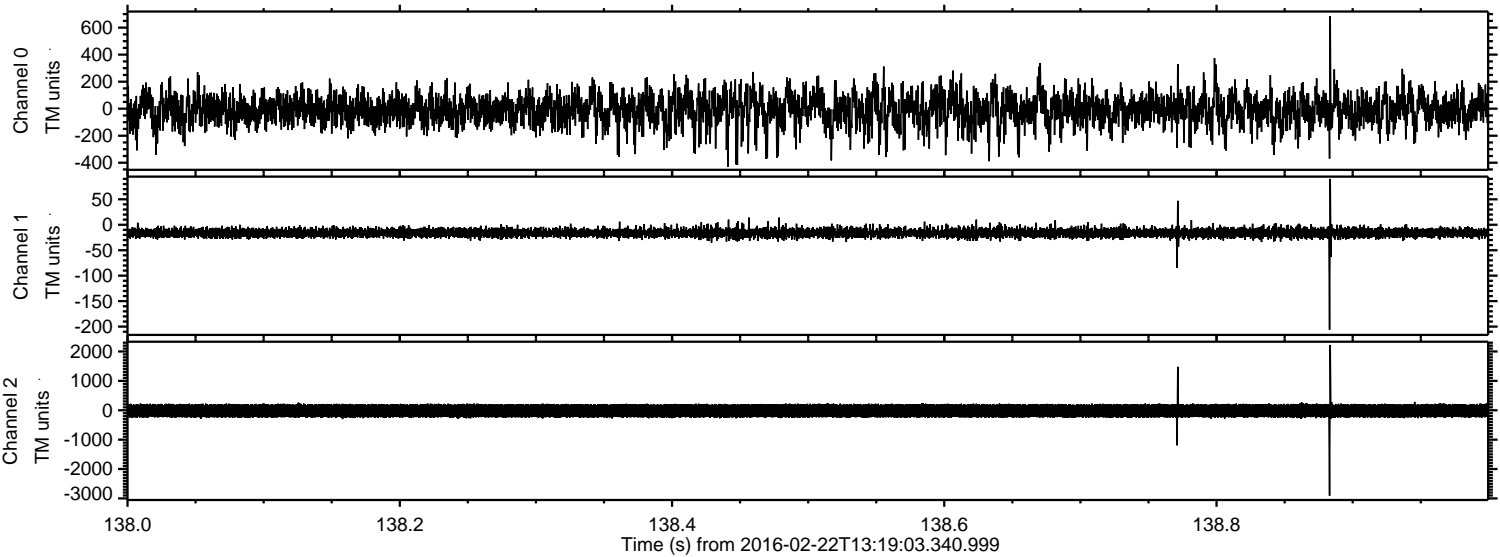

ELMAVAN 3D WAVEFORMS (Measured data sampled at 50 kHz) 51000 packets of 144 samples from 2016-02-22T13:19:03.340.999. Part 115/147

Processed Sat Apr 16 01:38:10 2016 by ELM ver.2012-10-06 from 001__elm20160222_131902__dat00.bin

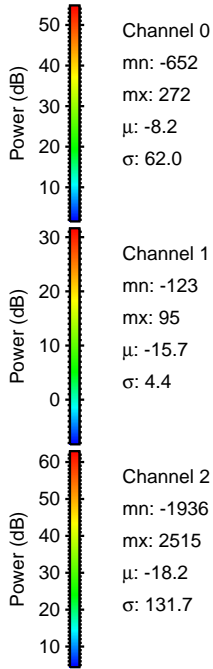
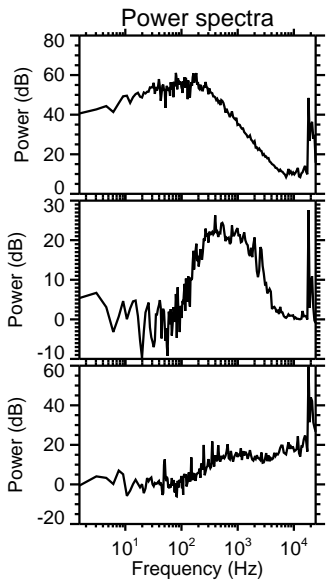
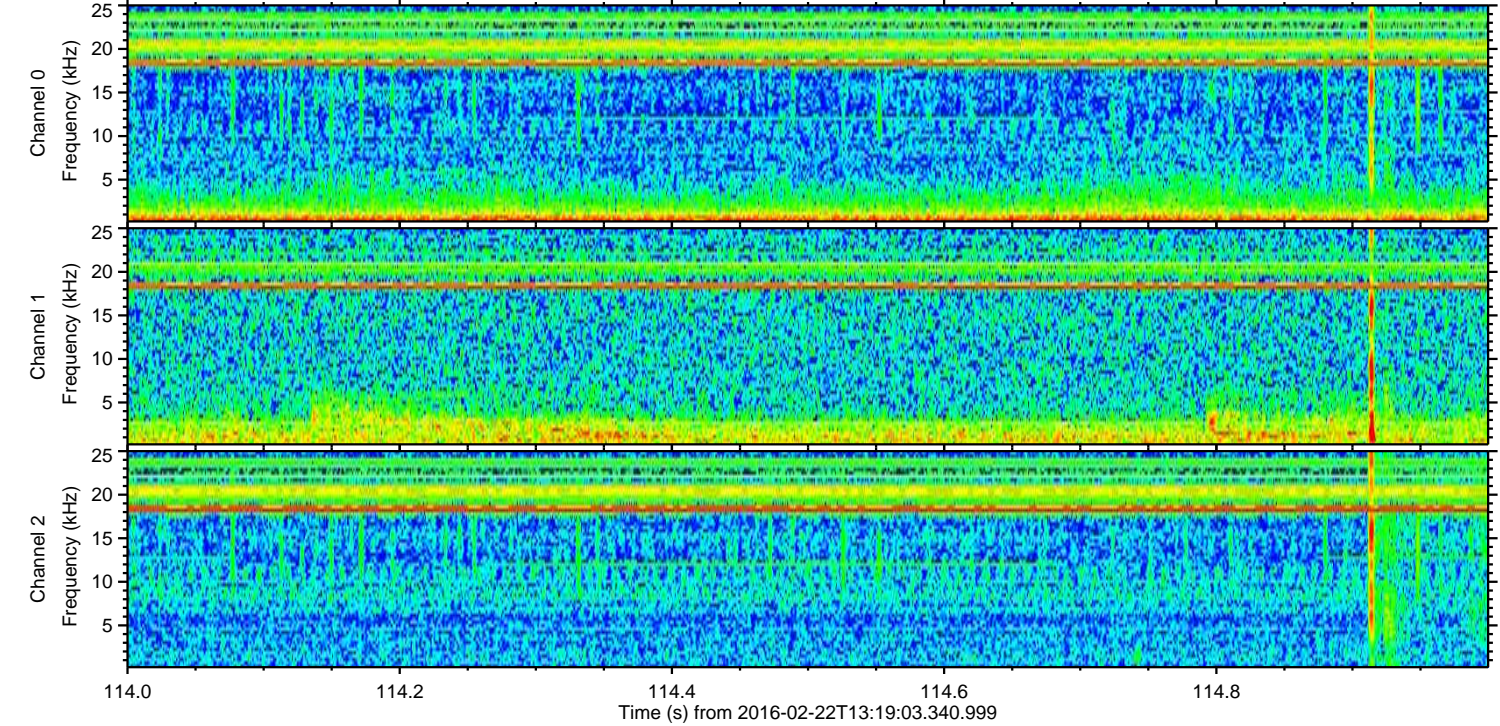
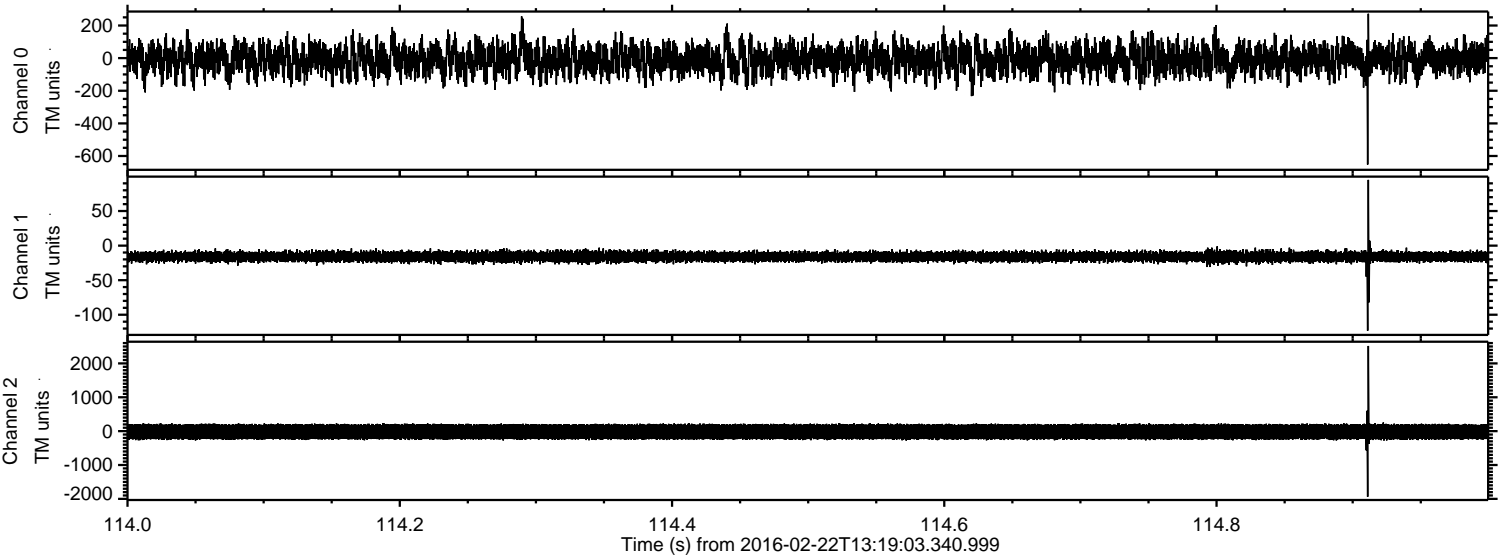

Processed Sat Apr 16 01:38:11 2016 by ELM ver.2012-10-06 from 001__elm20160222_131902__dat00.bin

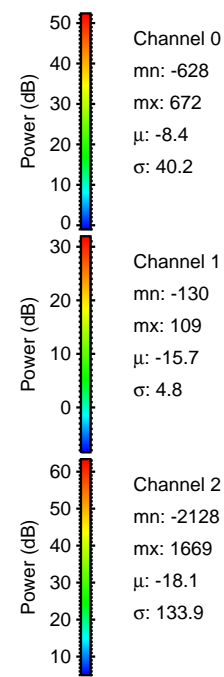
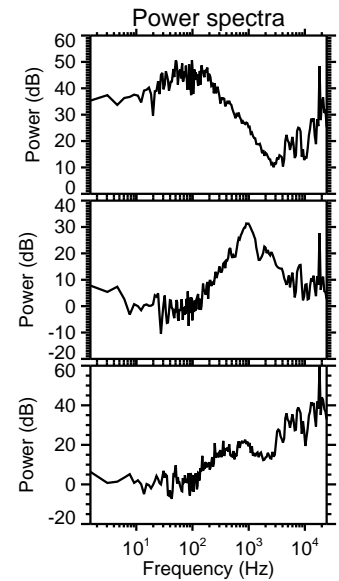
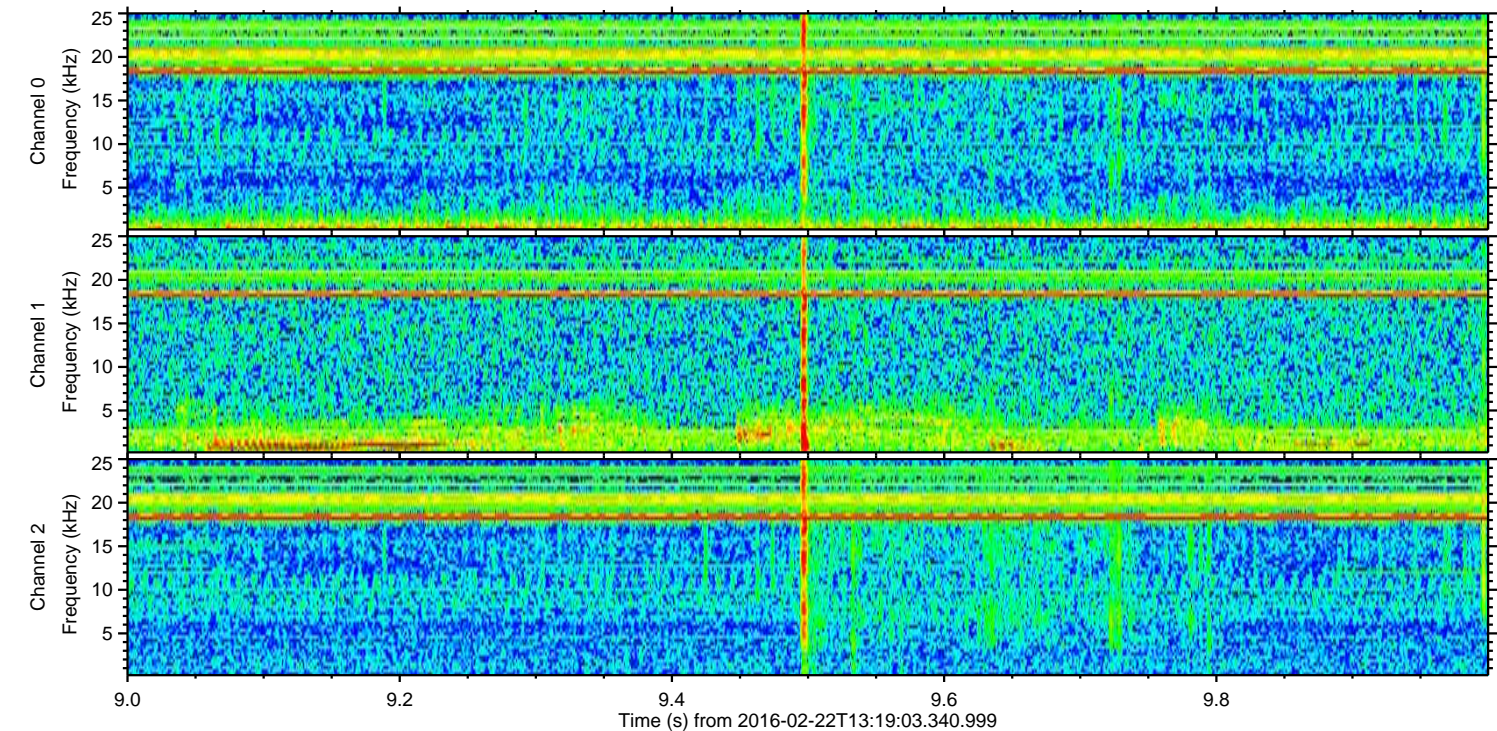
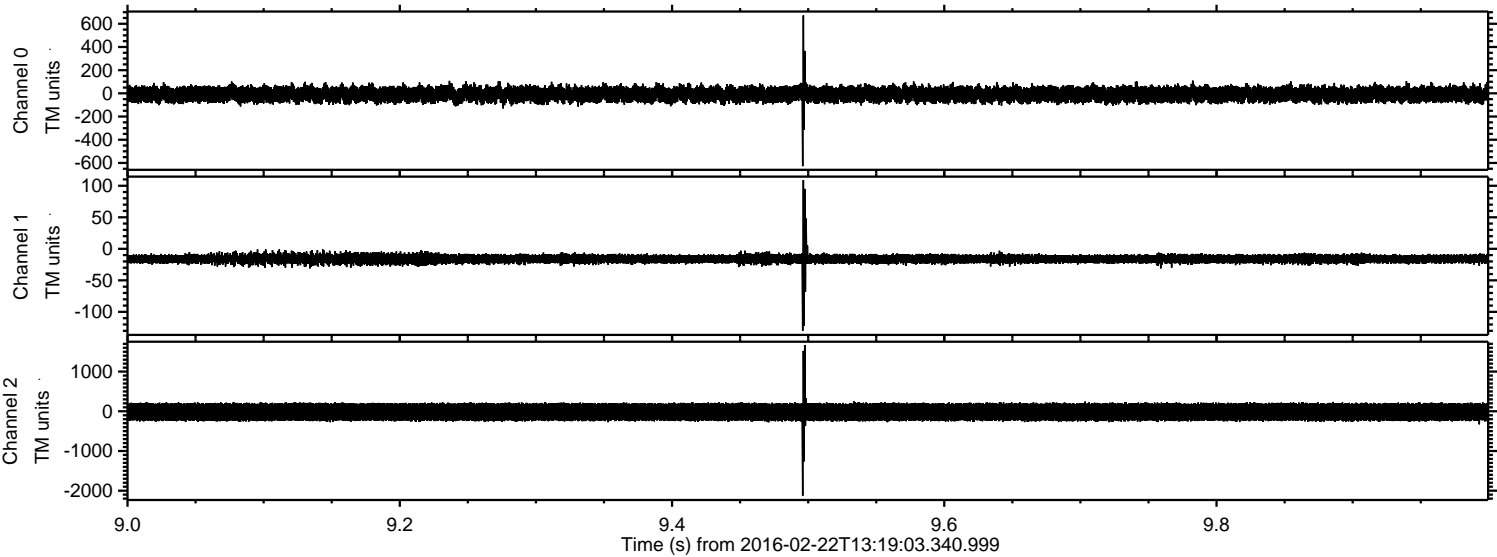

Processed Sat Apr 16 01:38:12 2016 by ELM ver.2012-10-06 from 001__elm20160222_131902__dat00.bin

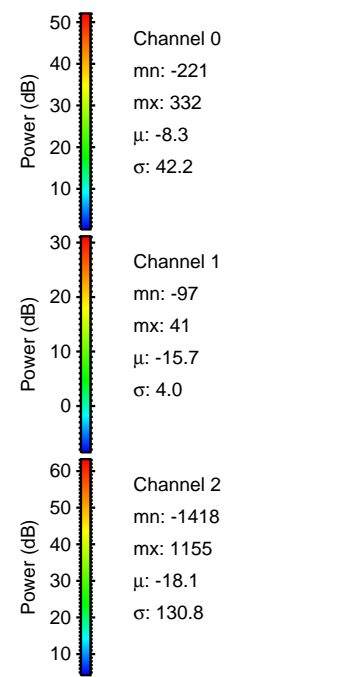
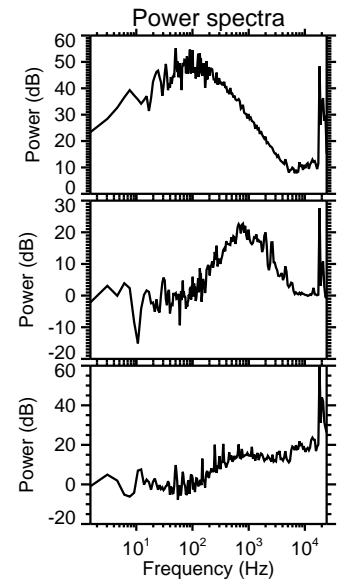
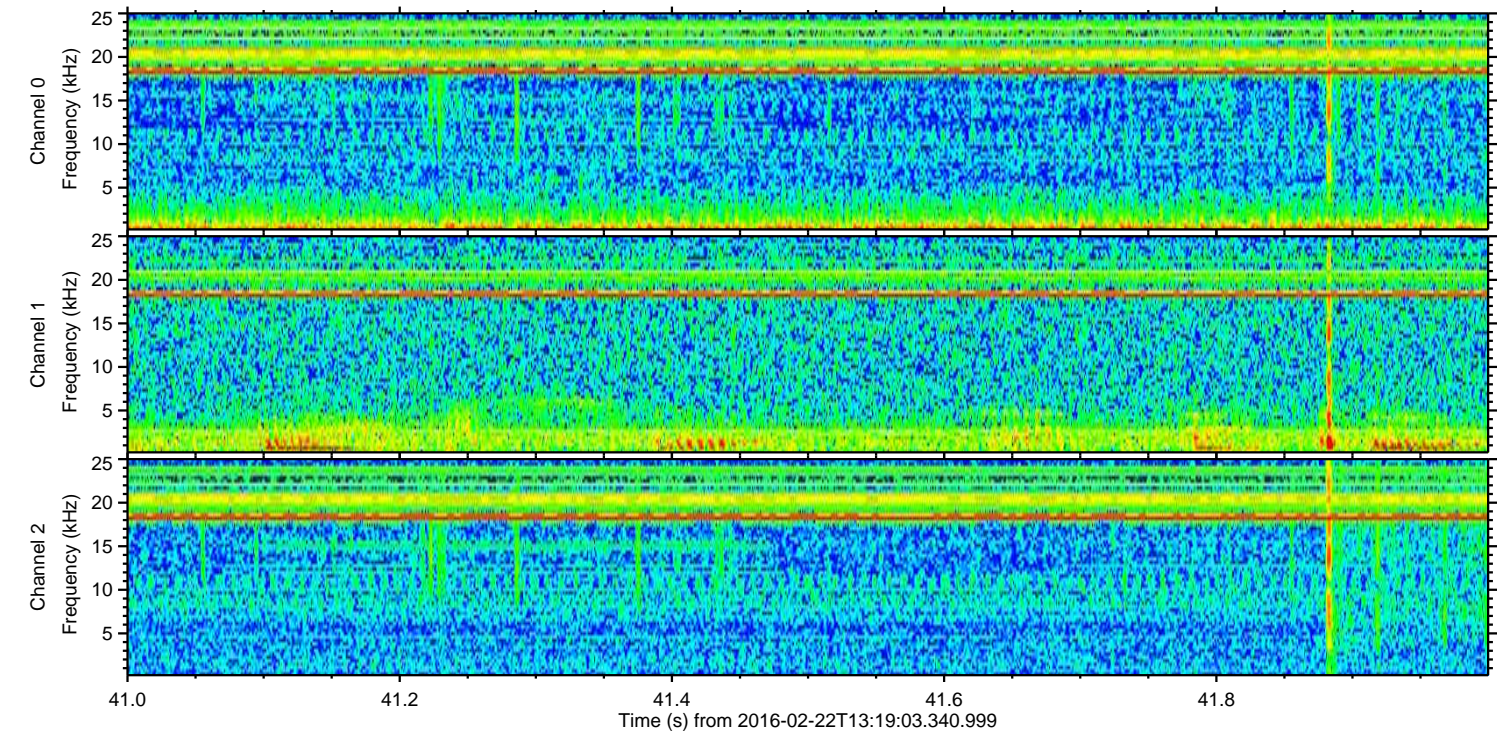
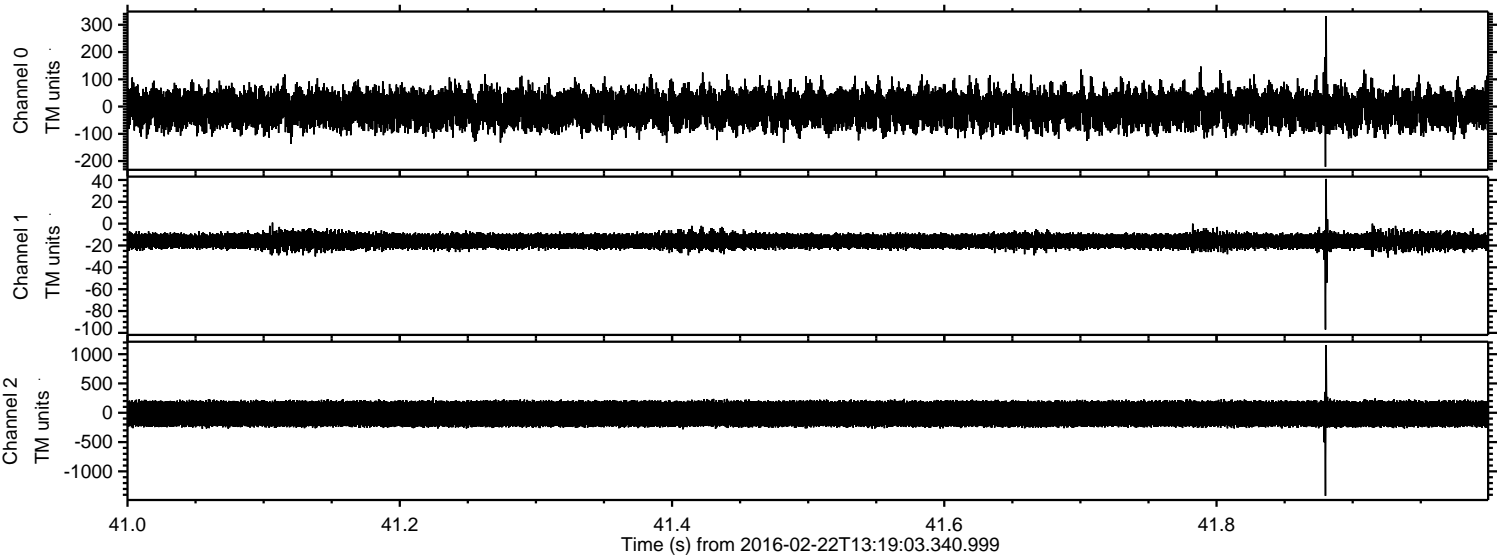

Processed Sat Apr 16 01:38:13 2016 by ELM ver.2012-10-06 from 001__elm20160222_131902__dat00.bin

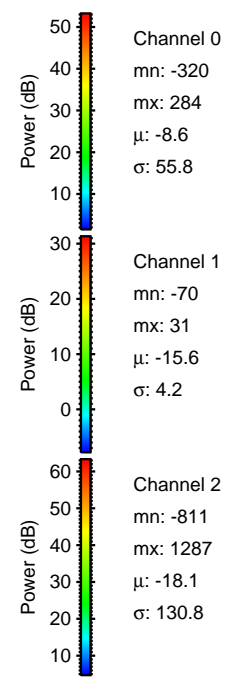
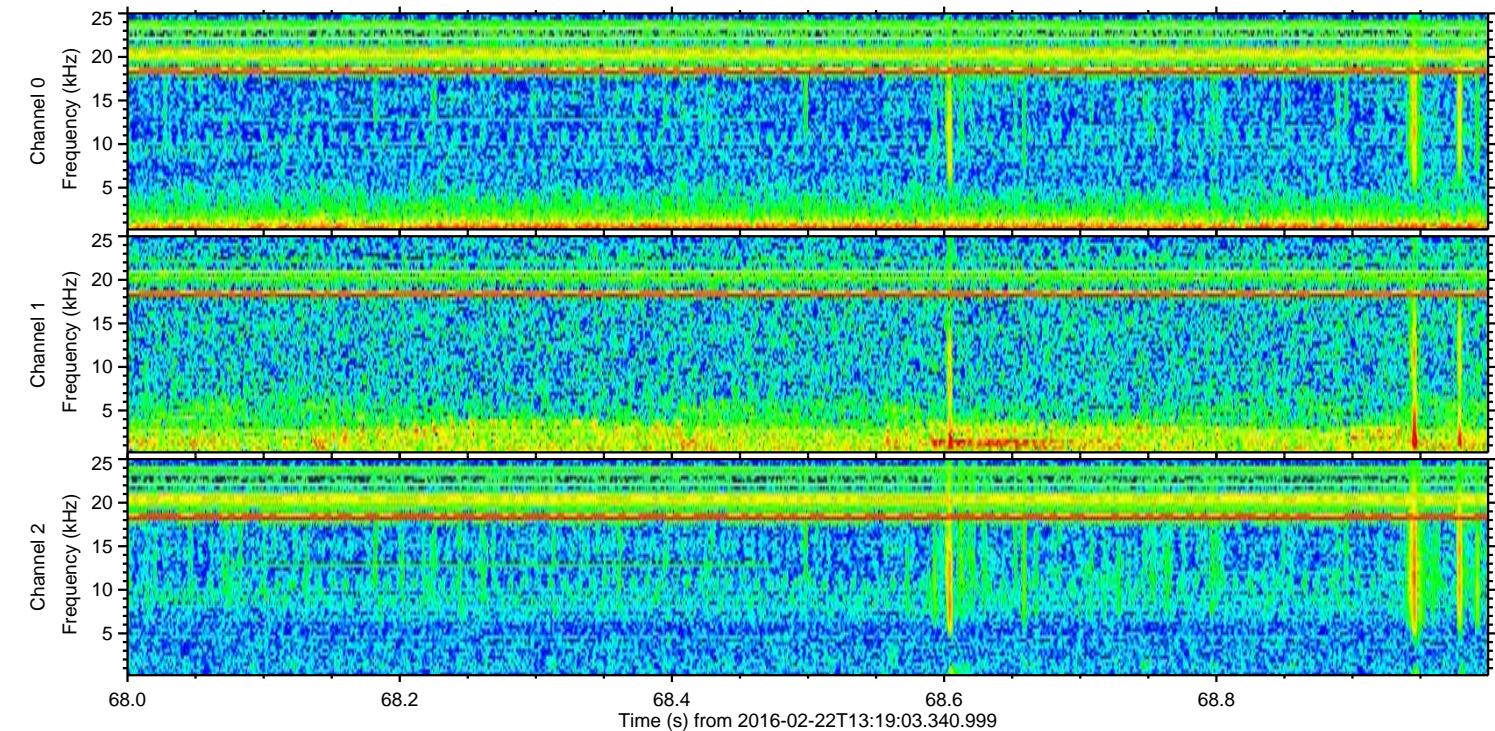
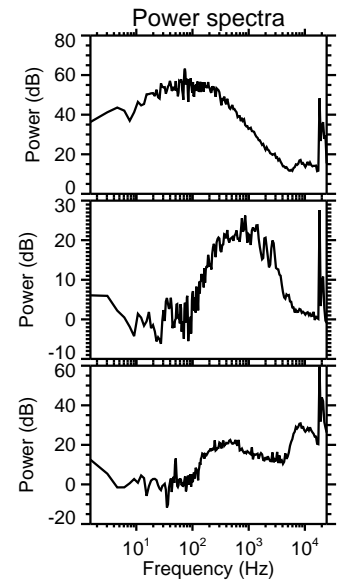
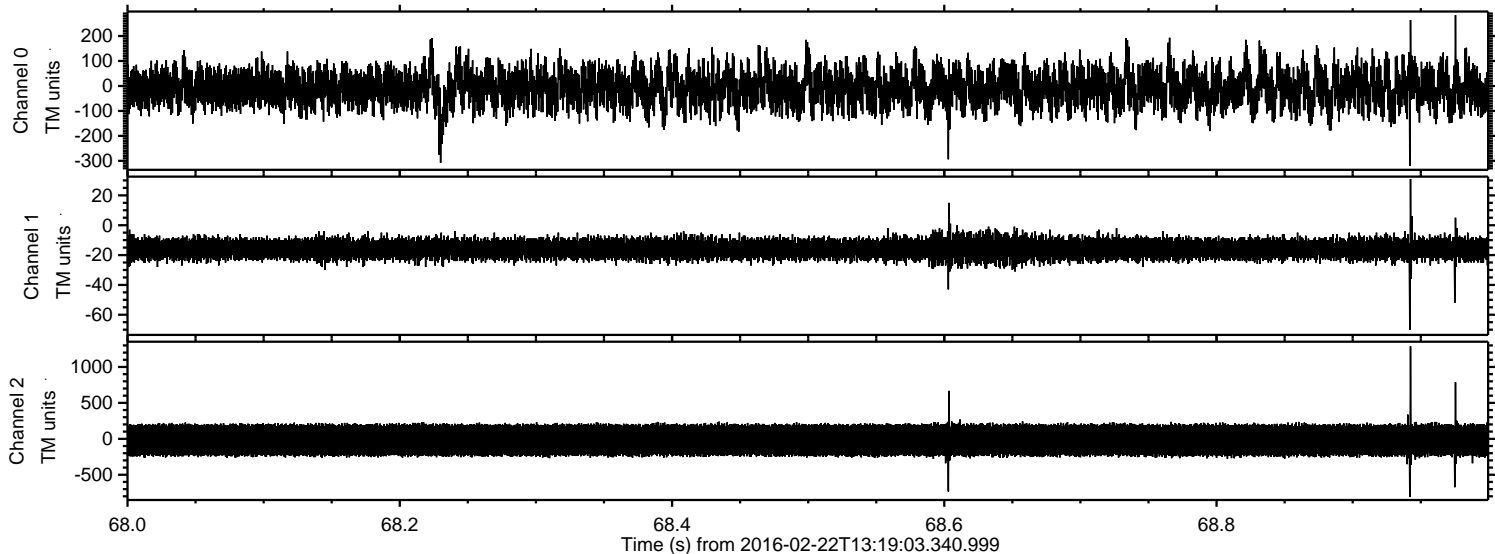

ELMAVAN 3D WAVEFORMS (Measured data sampled at 50 kHz) 51000 packets of 144 samples from 2016-02-22T13:19:03.340.999. Part 105/147

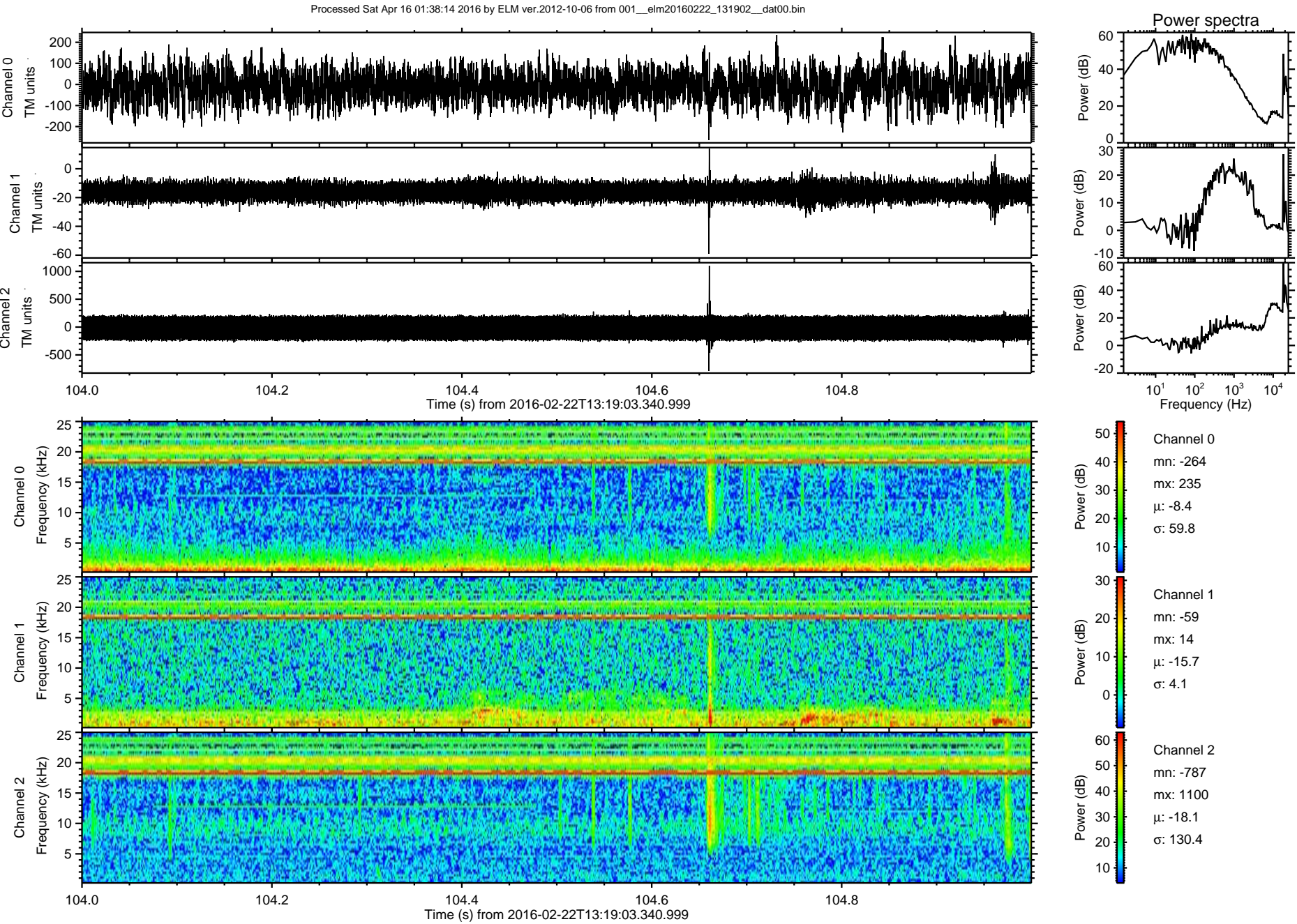

Processed Sat Apr 16 01:38:15 2016 by ELM ver.2012-10-06 from 001__elm20160222_131902__dat00.bin

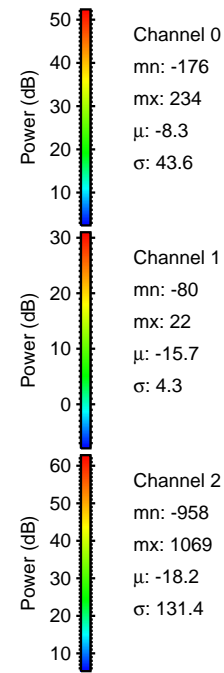
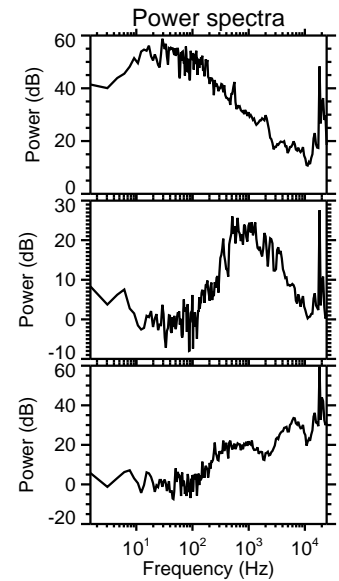
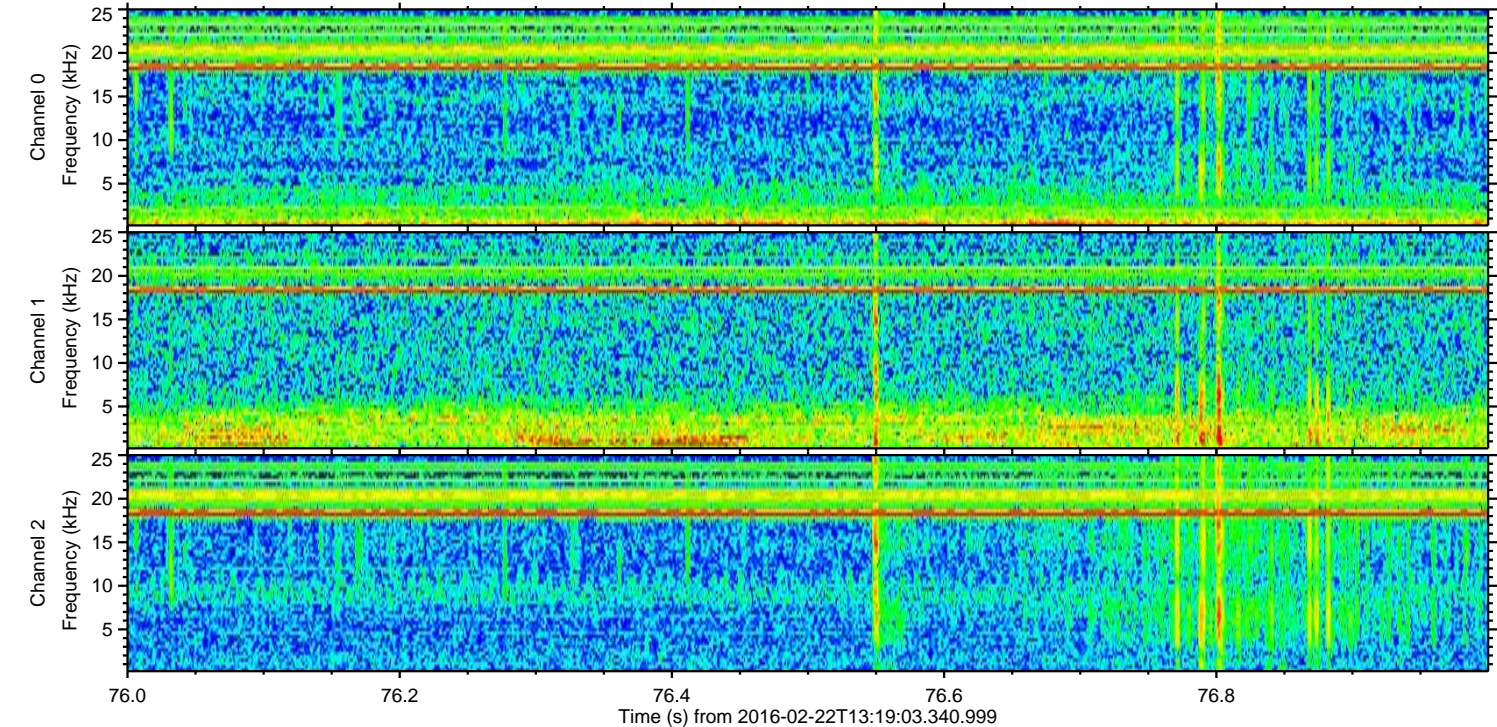
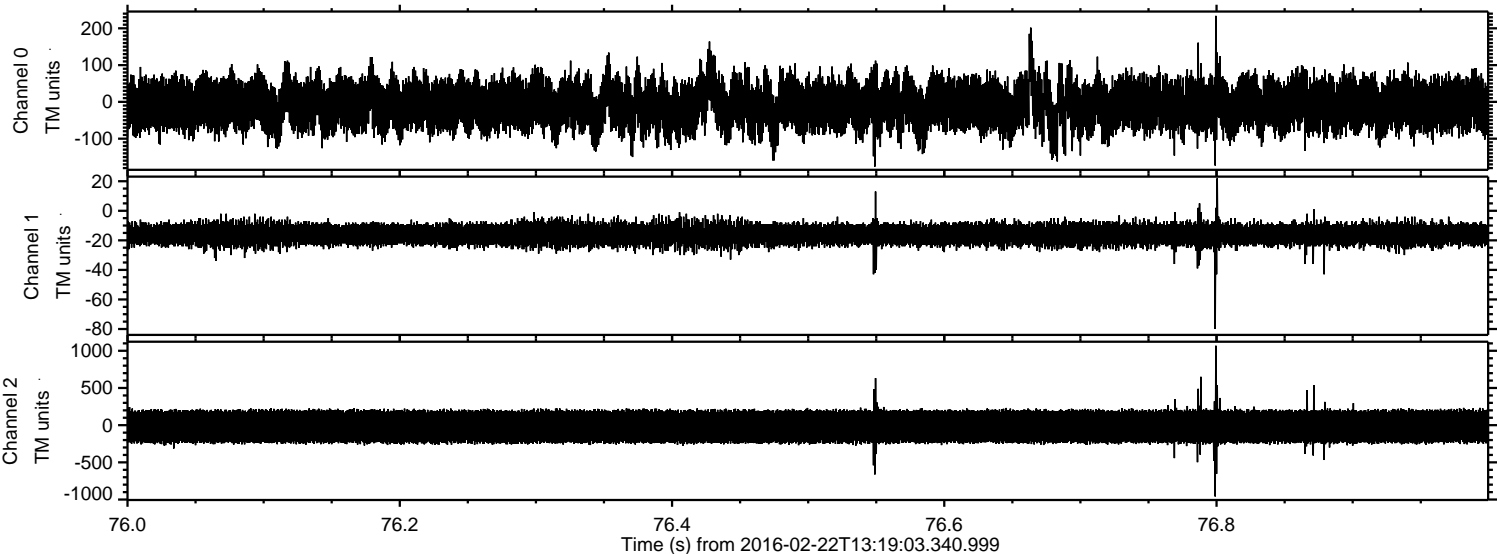

Channel 0
mn: -176
mx: 234
 μ : -8.3
 σ : 43.6

Channel 1
mn: -80
mx: 22
 μ : -15.7
 σ : 4.3

Channel 2
mn: -958
mx: 1069
 μ : -18.2
 σ : 131.4

Processed Sat Apr 16 01:38:16 2016 by ELM ver.2012-10-06 from 001__elm20160222_131902__dat00.bin

