

ELMAVAN 3D WAVEFORMS (Measured data sampled at 50 kHz) 51000 packets of 144 samples from 2016-02-22T11:53:59.646.000.

Processed Sat Apr 16 01:21:21 2016 by ELM ver.2012-10-06 from 001\_\_elm20160222\_115358\_\_dat00.bin

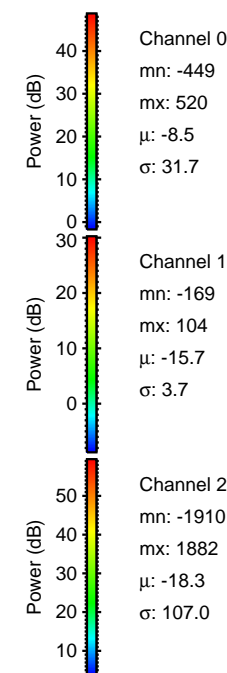
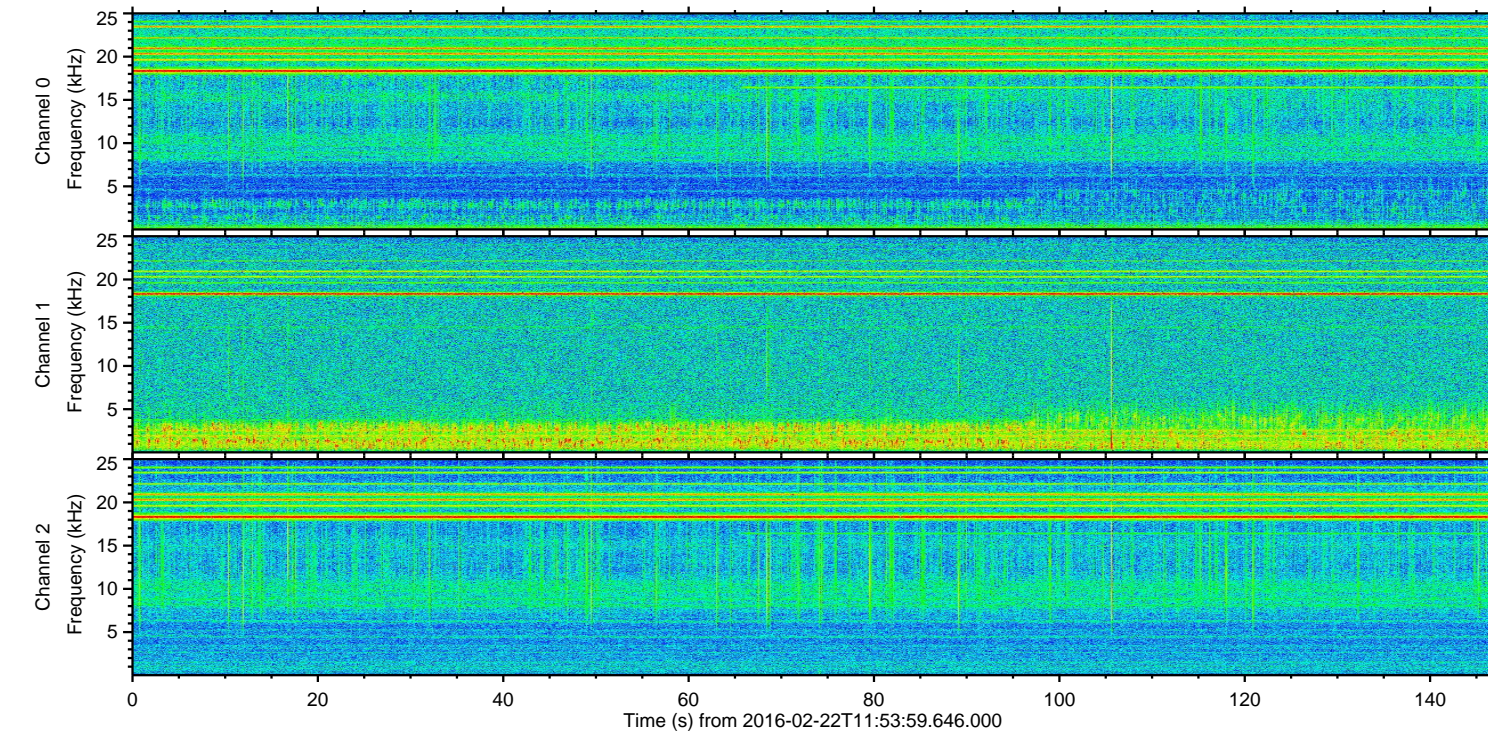
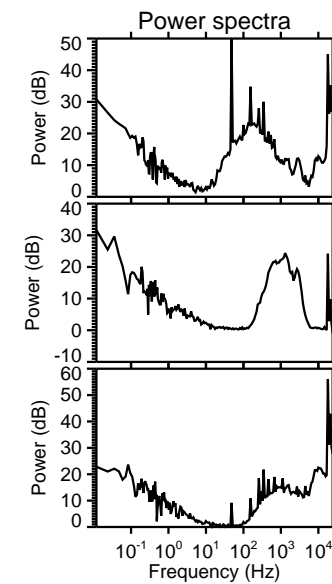
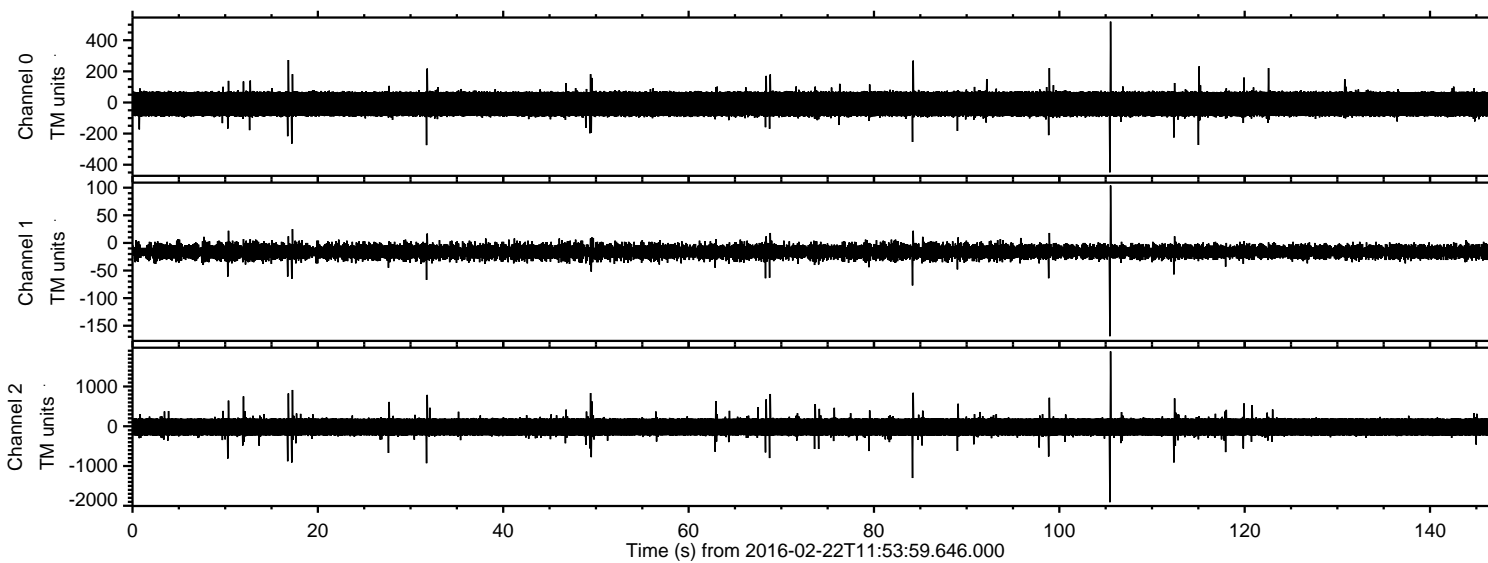

ELMAVAN 3D WAVEFORMS (Measured data sampled at 50 kHz) 51000 packets of 144 samples from 2016-02-22T11:53:59.646.000. Part 106/147

Processed Sat Apr 16 01:21:32 2016 by ELM ver.2012-10-06 from 001\_\_elm20160222\_115358\_\_dat00.bin

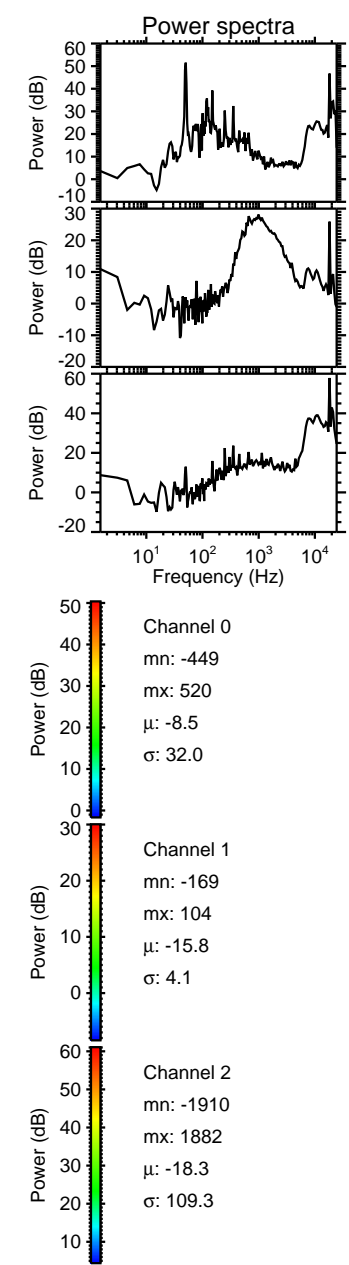
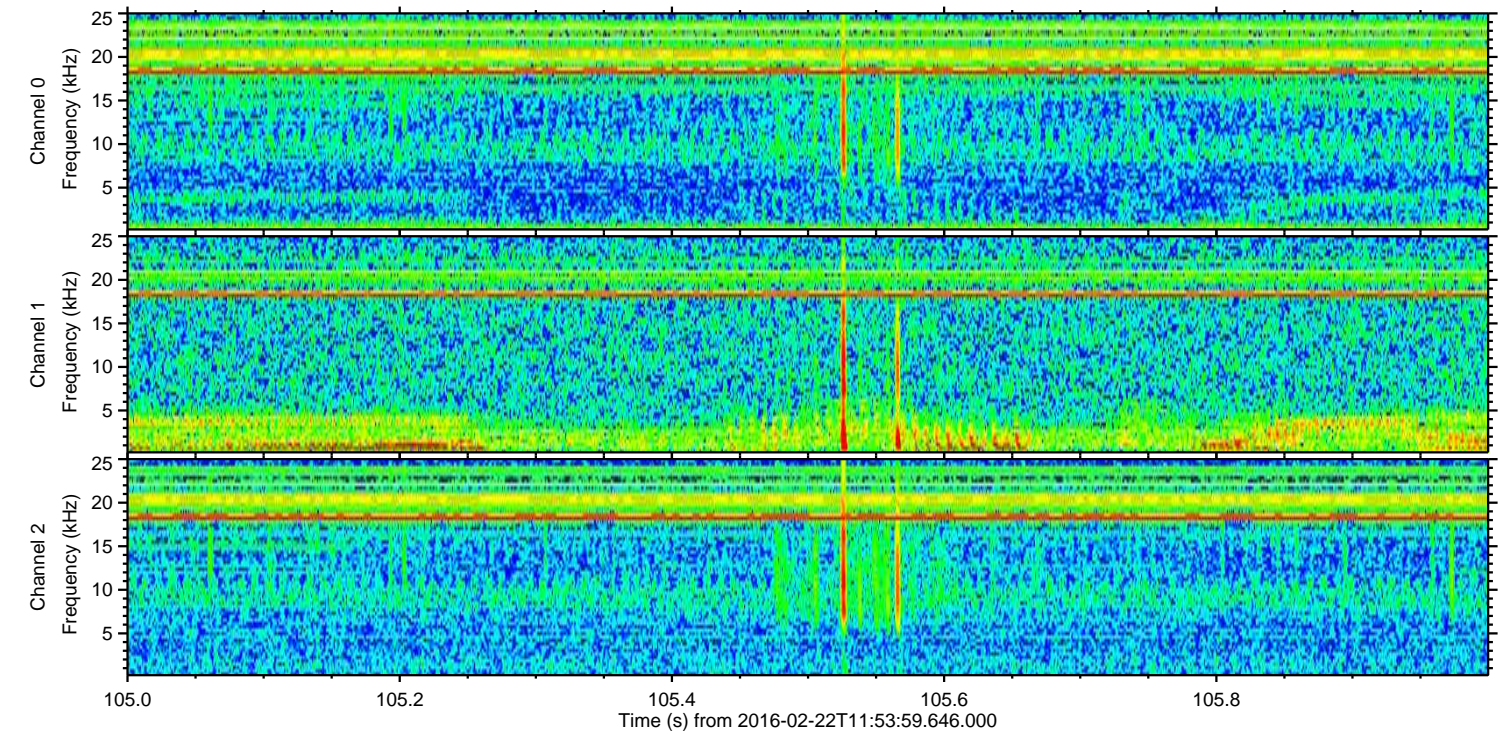
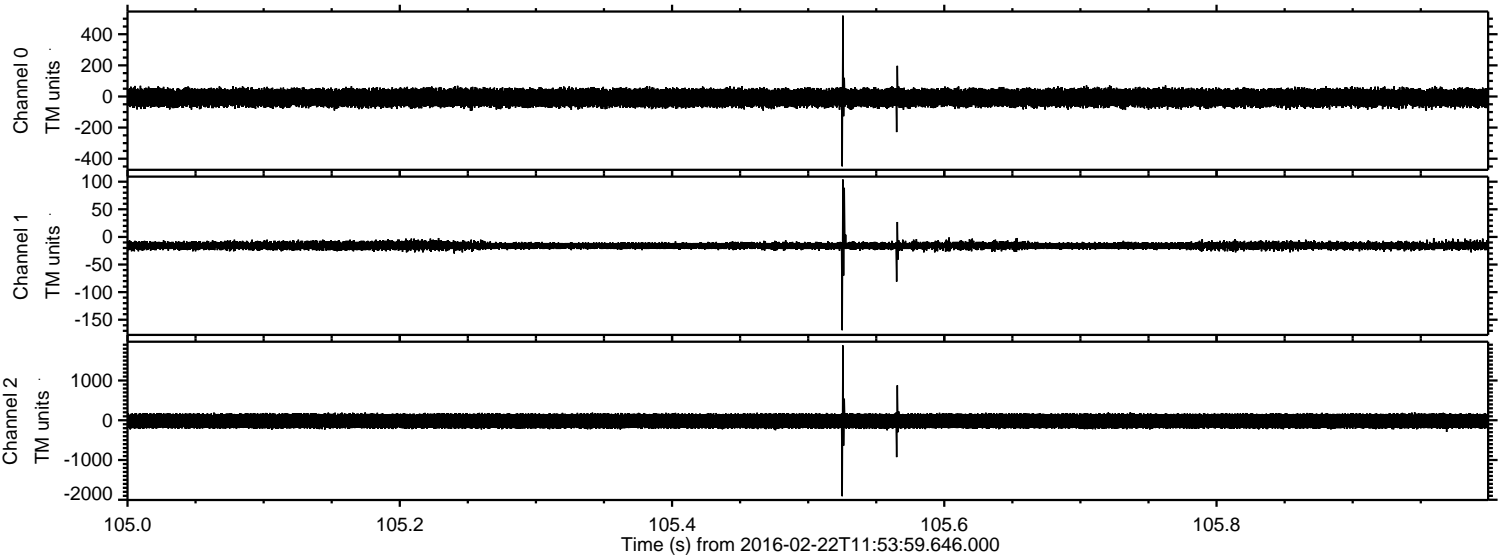

Processed Sat Apr 16 01:21:33 2016 by ELM ver.2012-10-06 from 001\_\_elm20160222\_115358\_\_dat00.bin

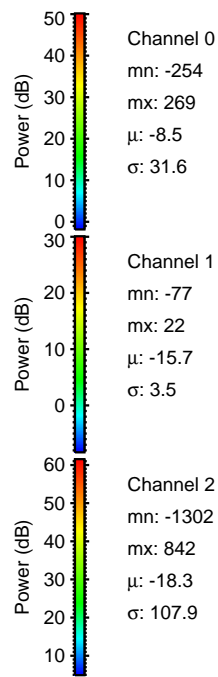
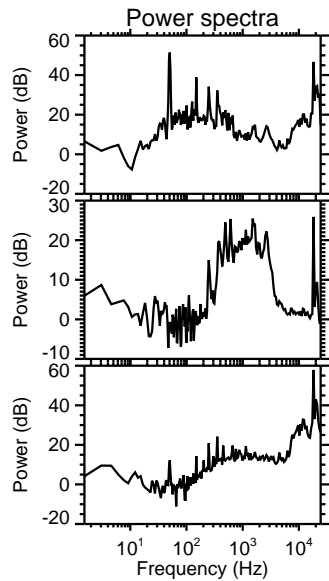
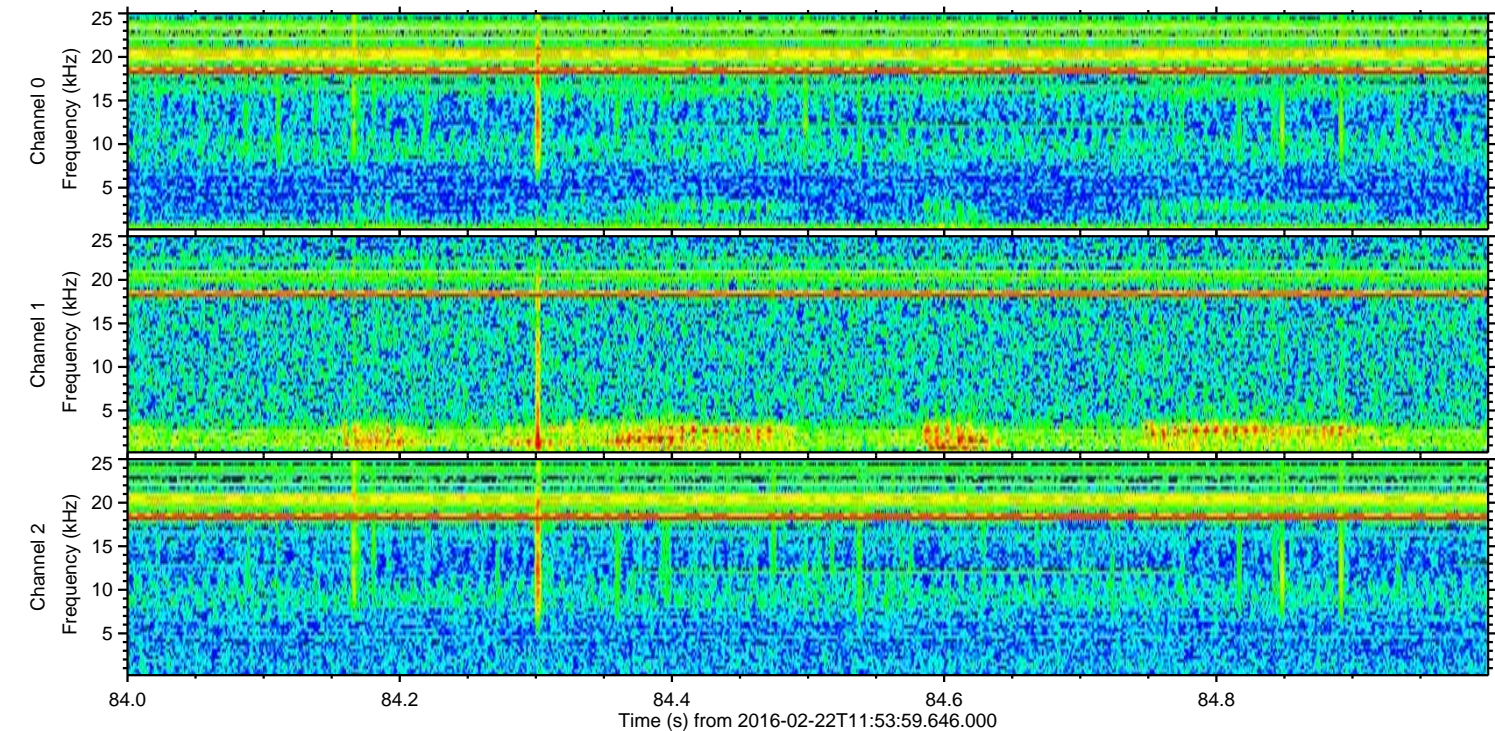
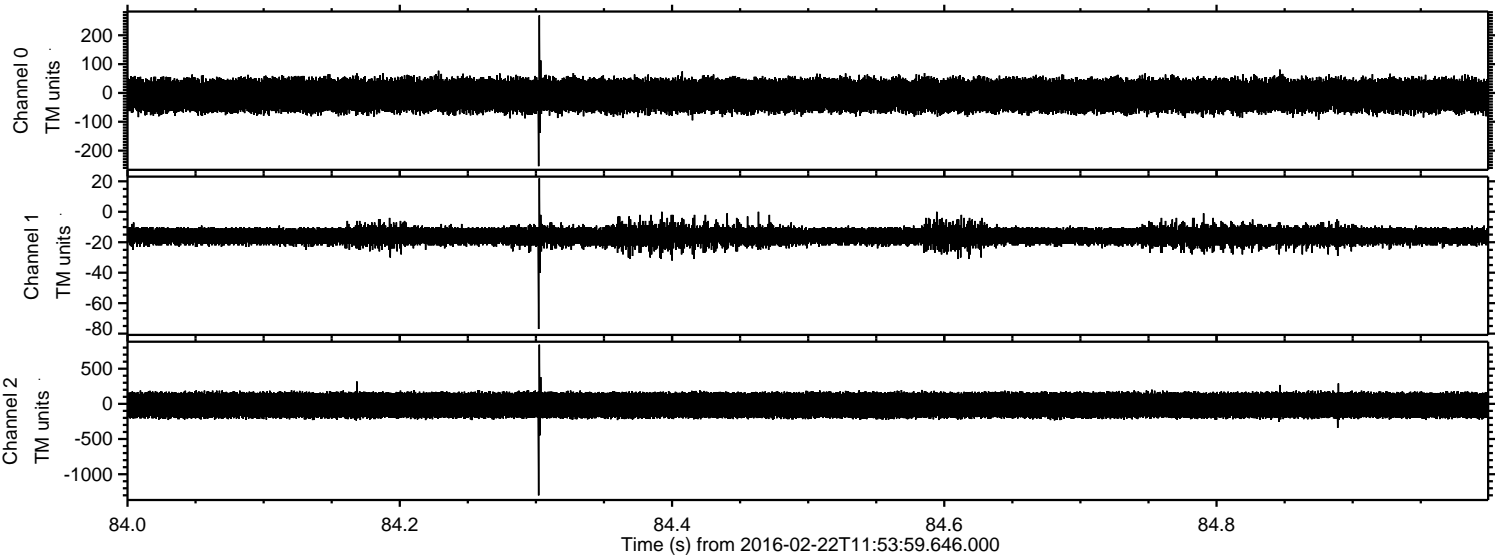

Processed Sat Apr 16 01:21:34 2016 by ELM ver.2012-10-06 from 001\_\_elm20160222\_115358\_\_dat00.bin

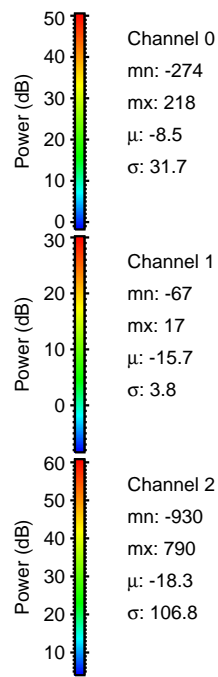
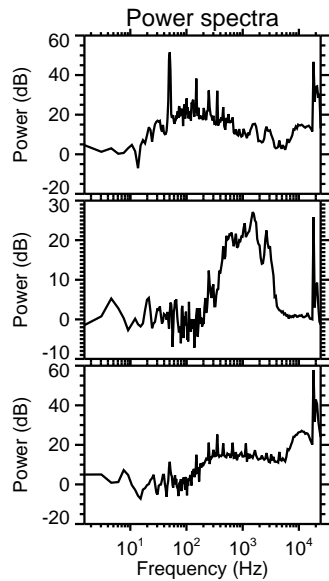
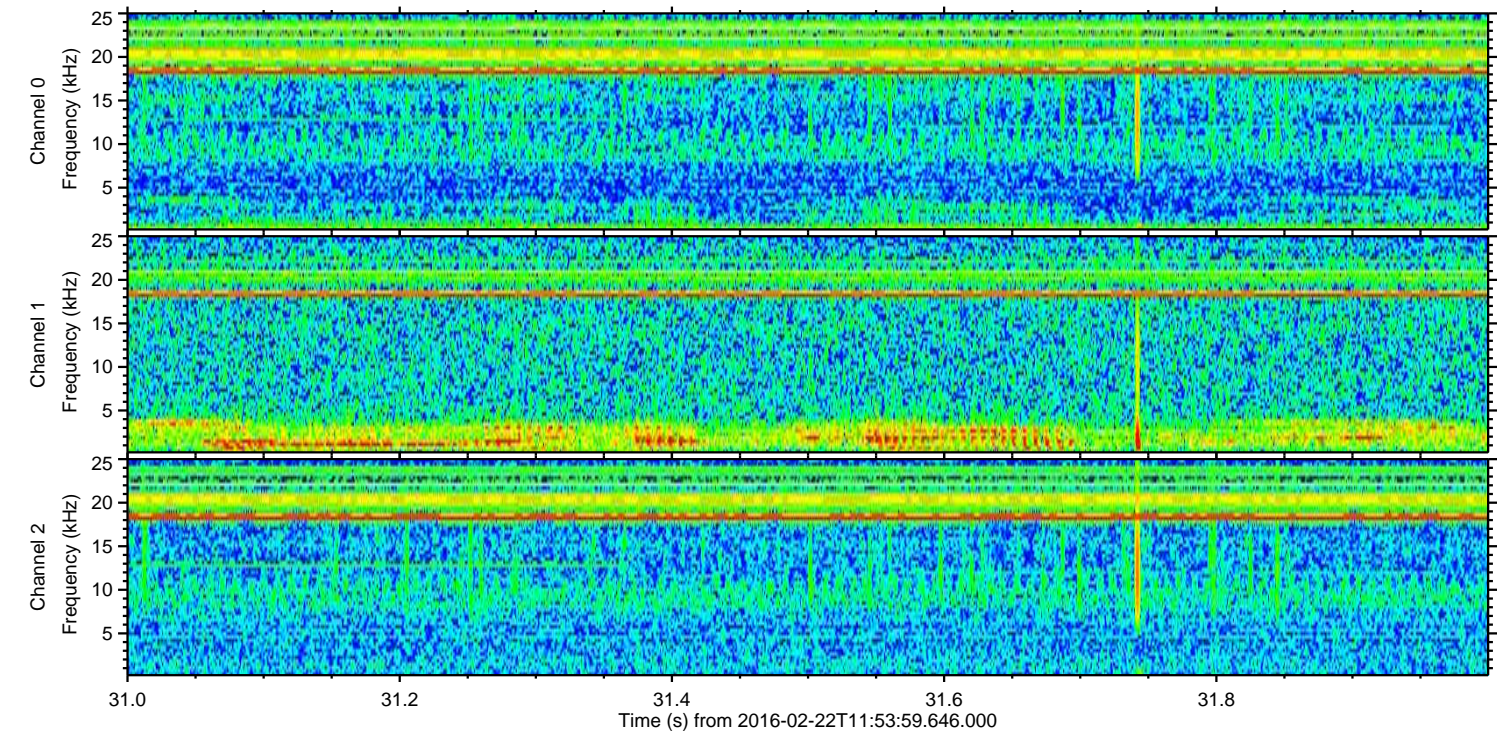
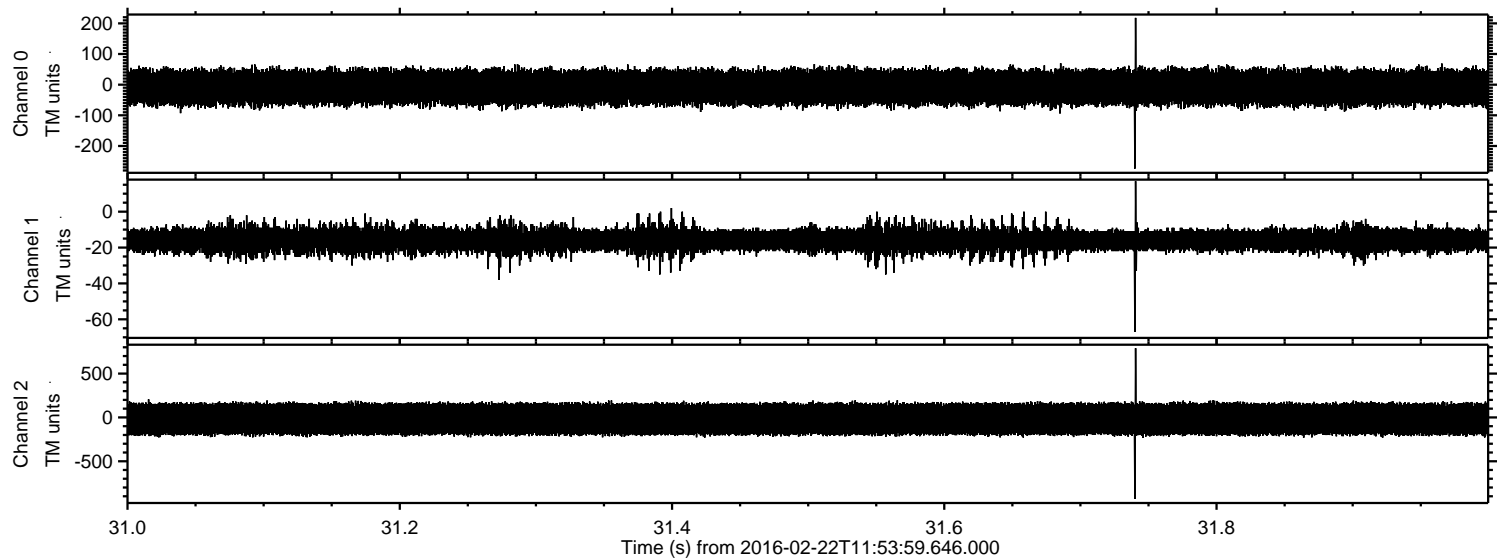

Channel 0  
mn: -274  
mx: 218  
 $\mu$ : -8.5  
 $\sigma$ : 31.7

Channel 1  
mn: -67  
mx: 17  
 $\mu$ : -15.7  
 $\sigma$ : 3.8

Channel 2  
mn: -930  
mx: 790  
 $\mu$ : -18.3  
 $\sigma$ : 106.8

Processed Sat Apr 16 01:21:35 2016 by ELM ver.2012-10-06 from 001\_\_elm20160222\_115358\_\_dat00.bin

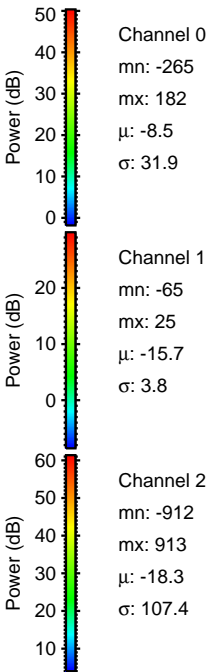
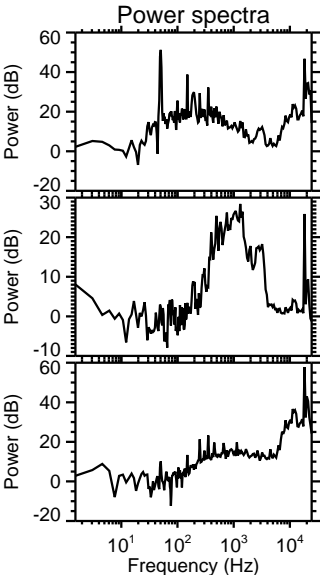
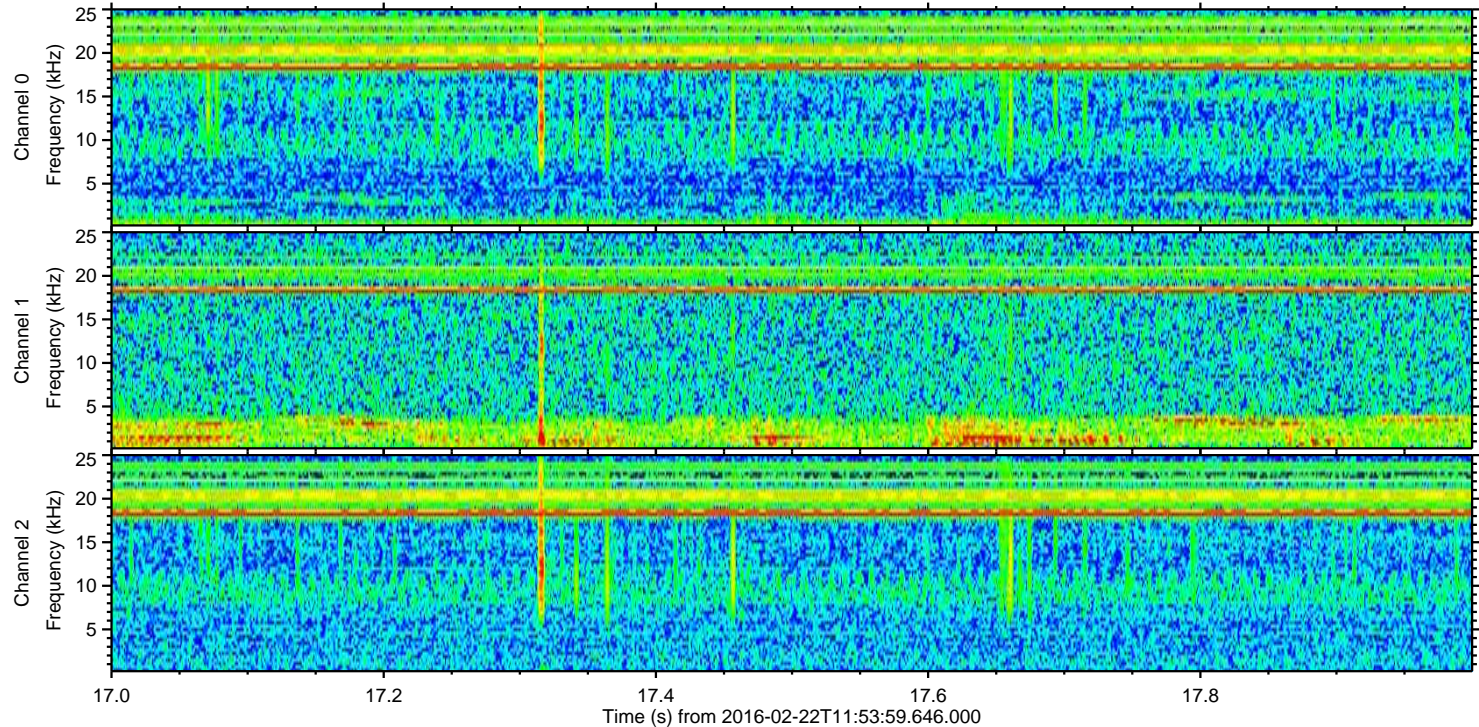
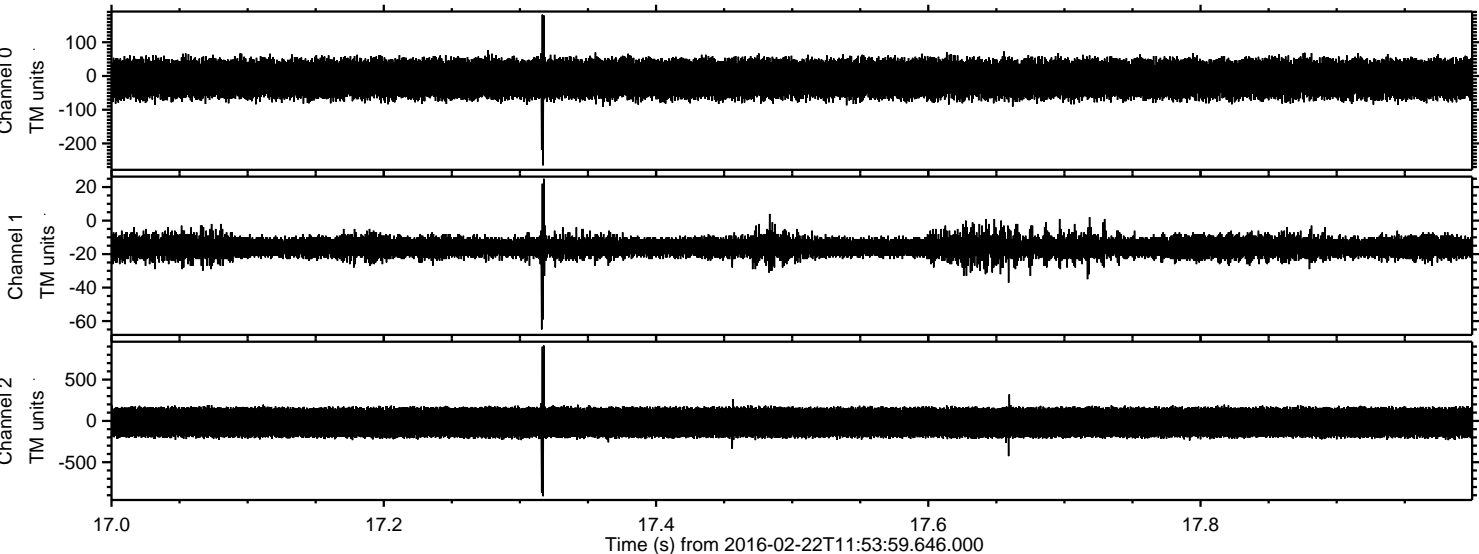

ELMAVAN 3D WAVEFORMS (Measured data sampled at 50 kHz) 51000 packets of 144 samples from 2016-02-22T11:53:59.646.000. Part 113/147

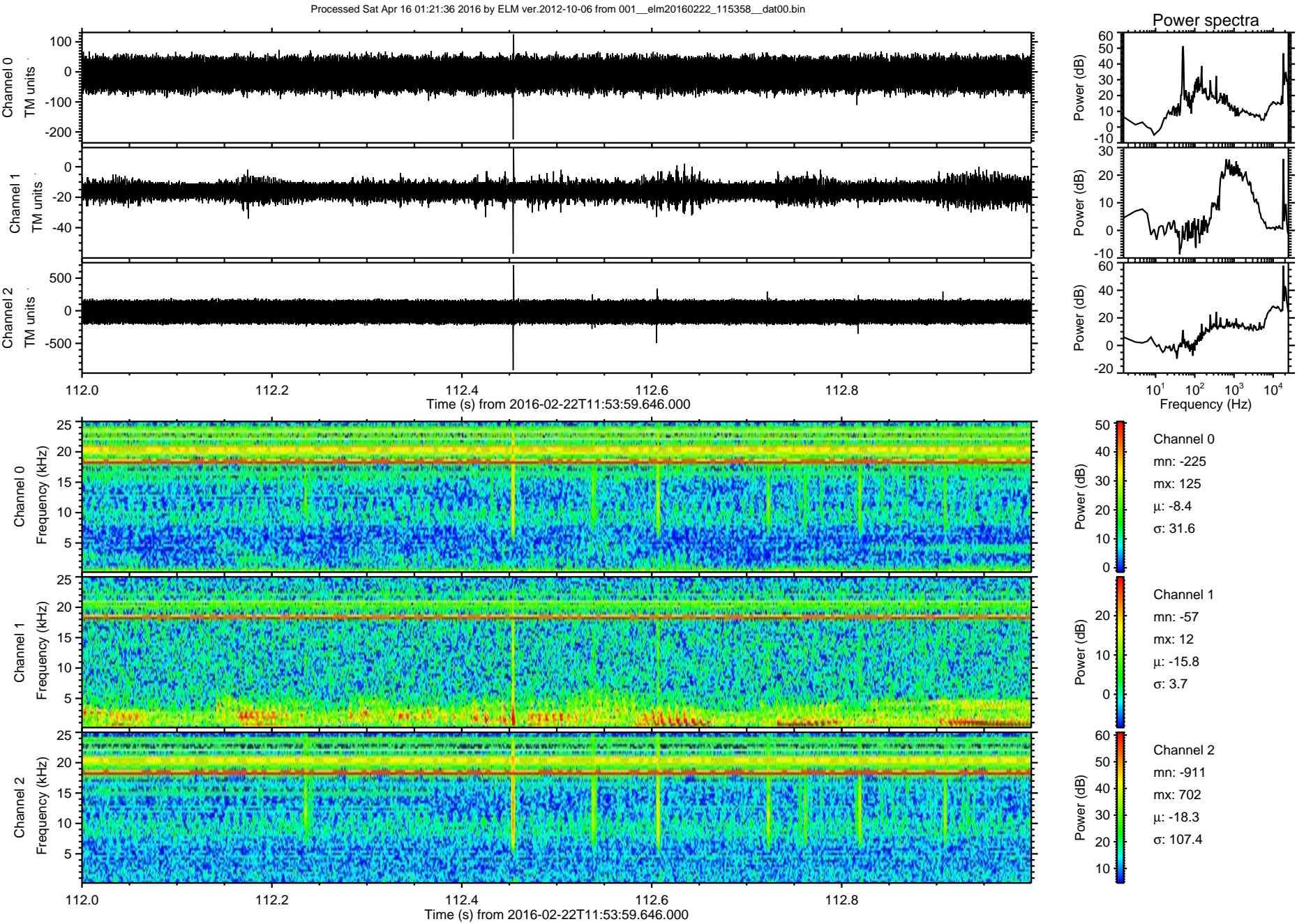

Processed Sat Apr 16 01:21:37 2016 by ELM ver.2012-10-06 from 001\_\_elm20160222\_115358\_\_dat00.bin

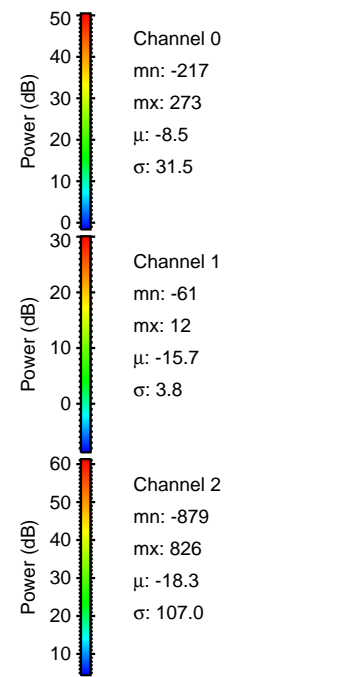
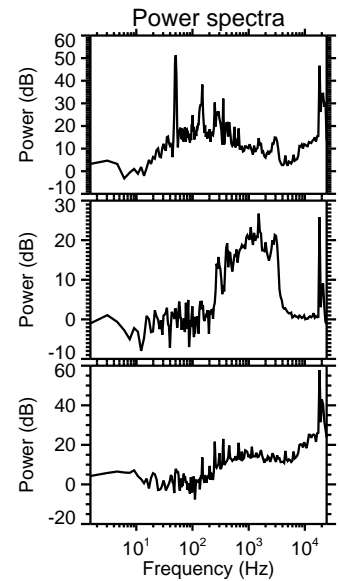
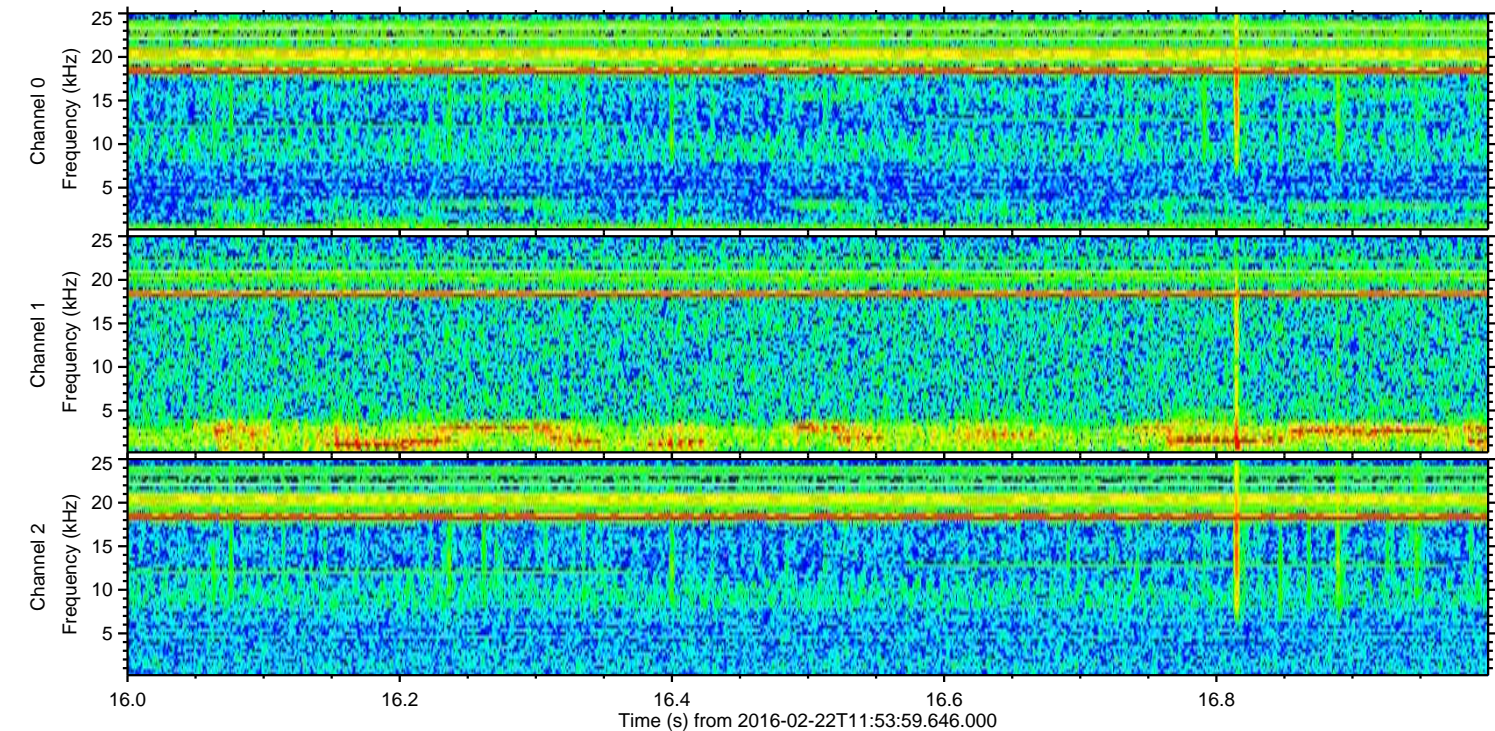
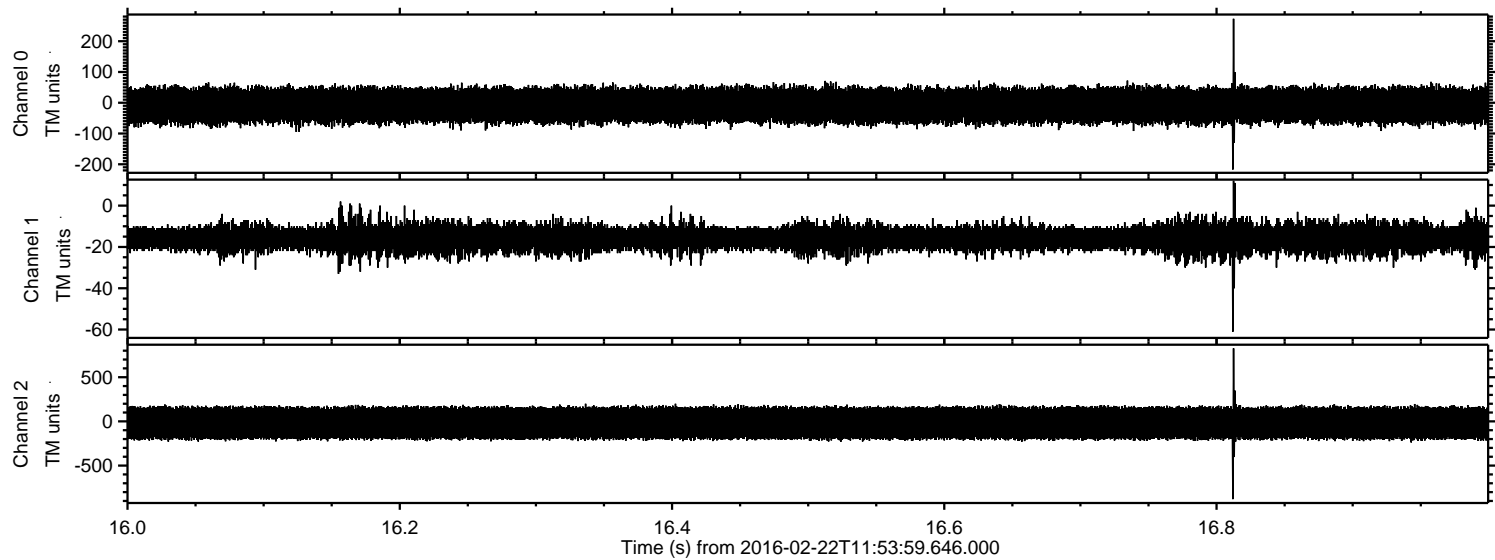

Processed Sat Apr 16 01:21:38 2016 by ELM ver.2012-10-06 from 001\_\_elm20160222\_115358\_\_dat00.bin

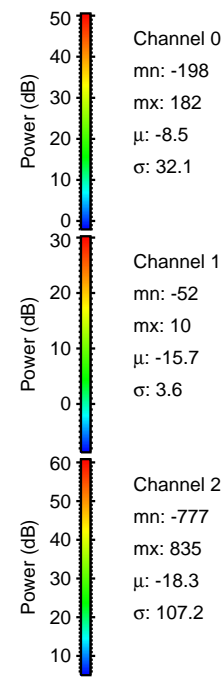
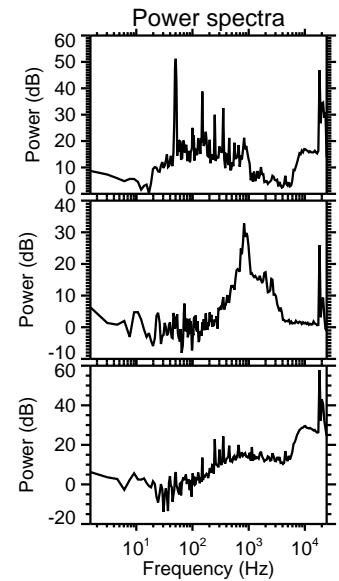
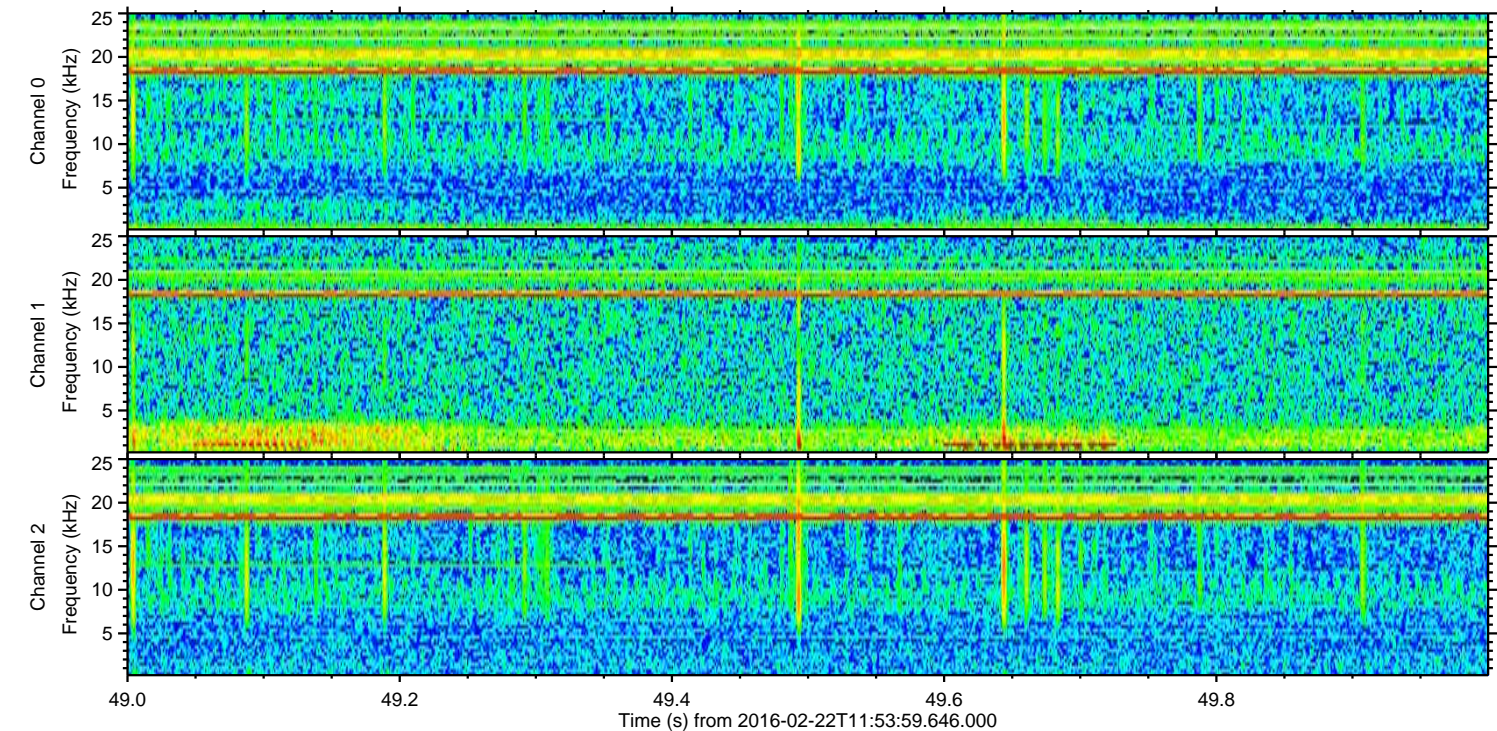
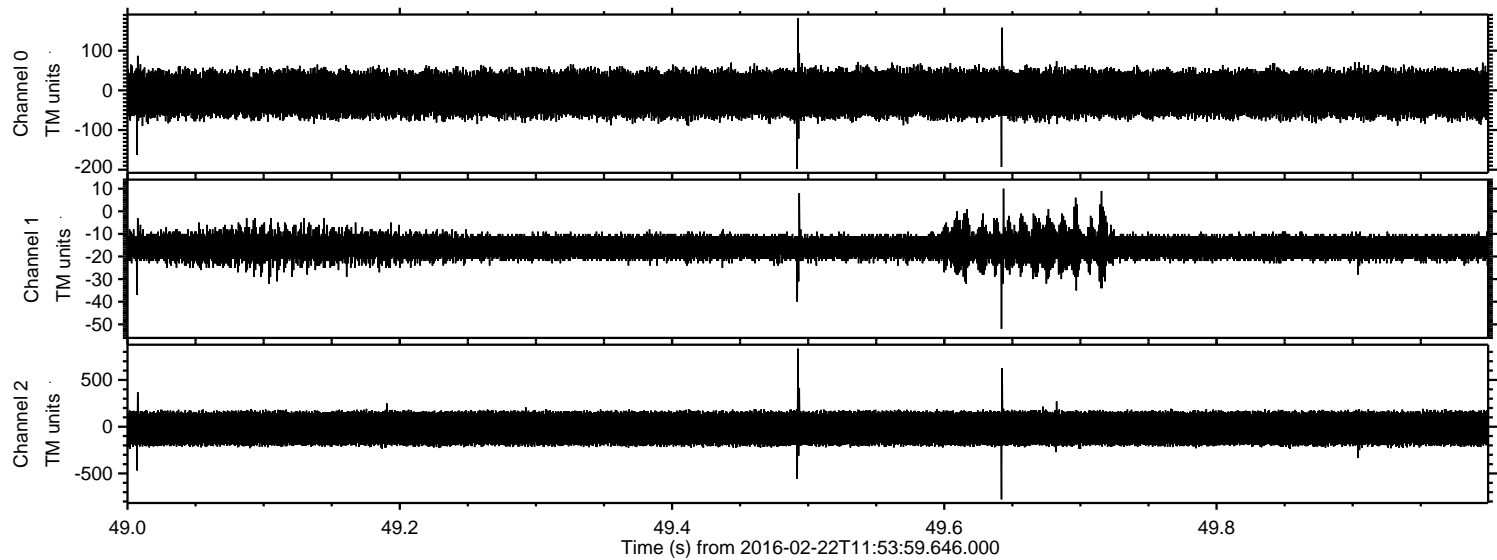

Processed Sat Apr 16 01:21:39 2016 by ELM ver.2012-10-06 from 001\_\_elm20160222\_115358\_\_dat00.bin

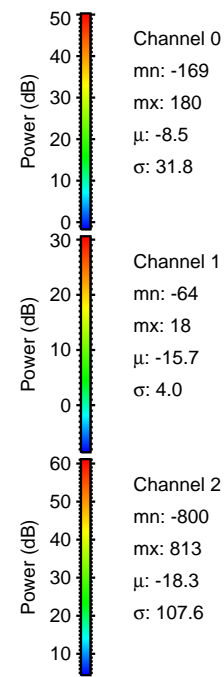
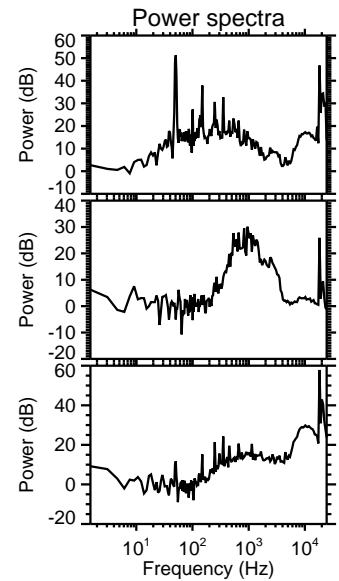
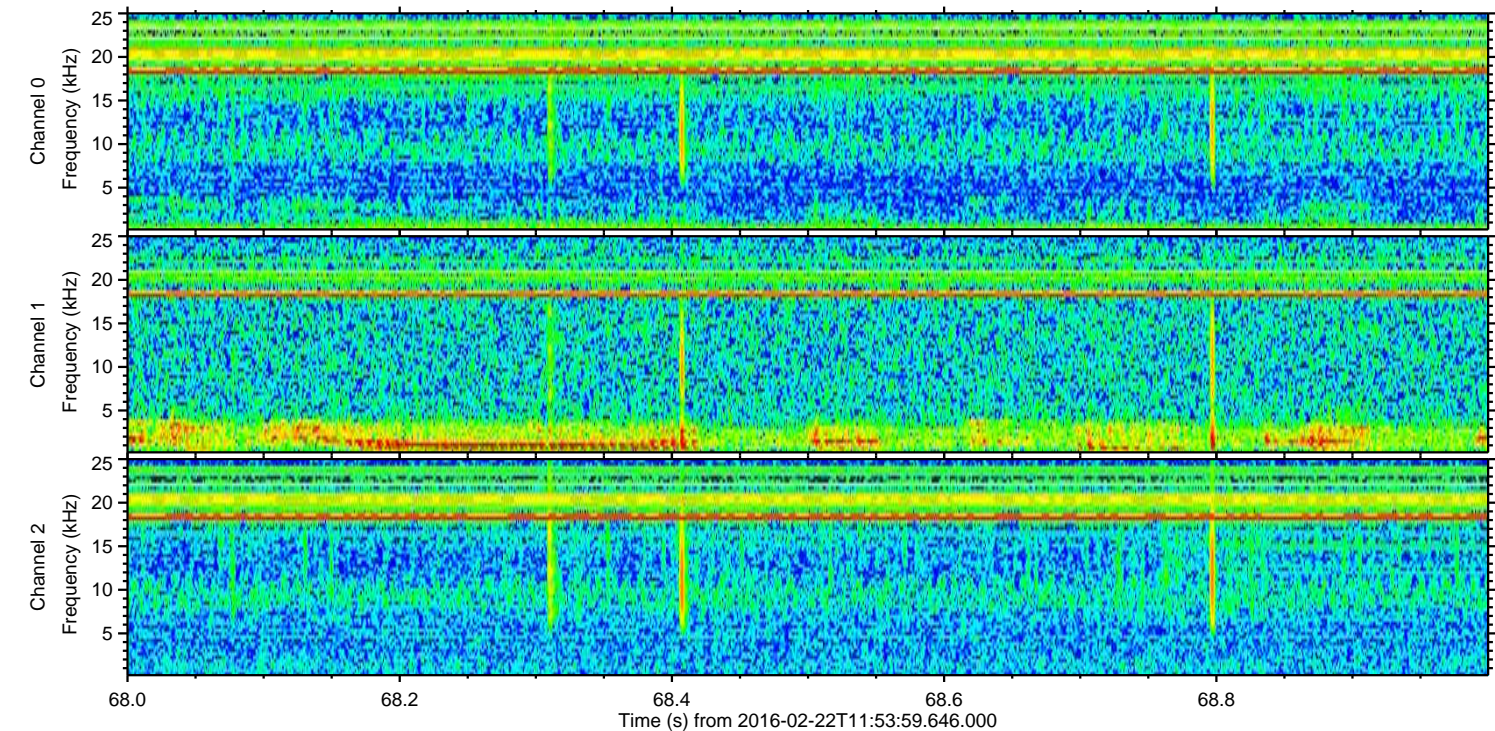
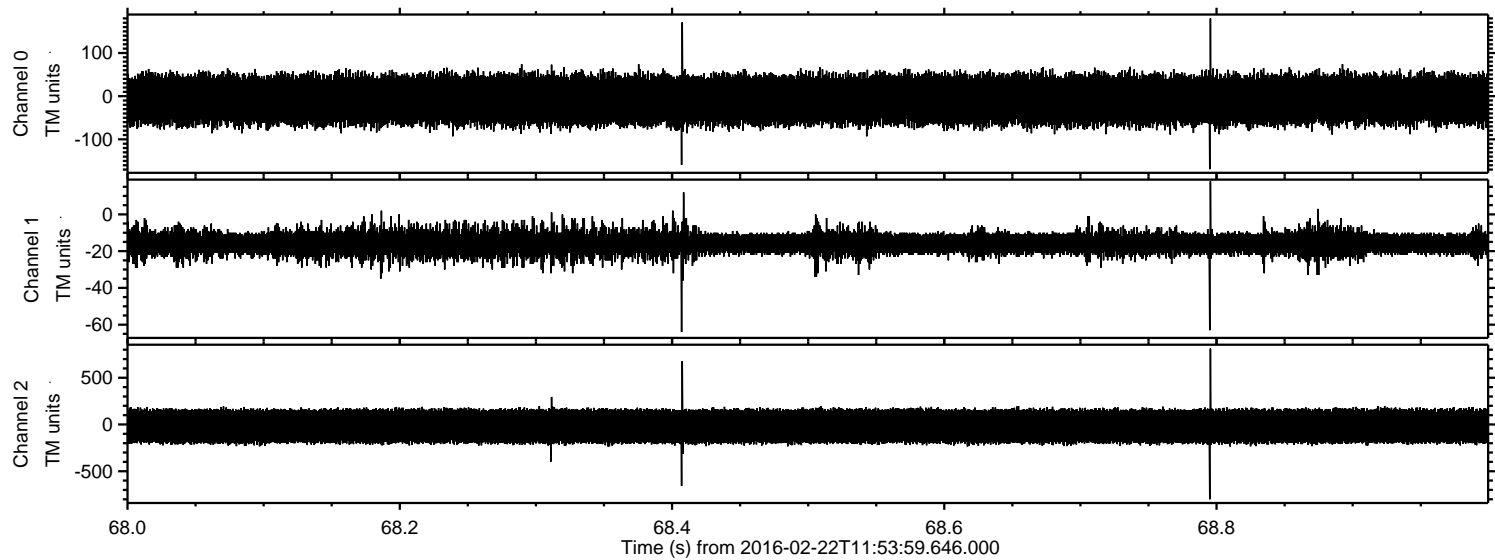

Channel 0  
mn: -169  
mx: 180  
 $\mu$ : -8.5  
 $\sigma$ : 31.8

Channel 1  
mn: -64  
mx: 18  
 $\mu$ : -15.7  
 $\sigma$ : 4.0

Channel 2  
mn: -800  
mx: 813  
 $\mu$ : -18.3  
 $\sigma$ : 107.6

Processed Sat Apr 16 01:21:40 2016 by ELM ver.2012-10-06 from 001\_\_elm20160222\_115358\_\_dat00.bin

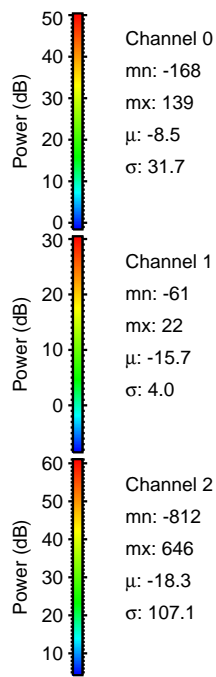
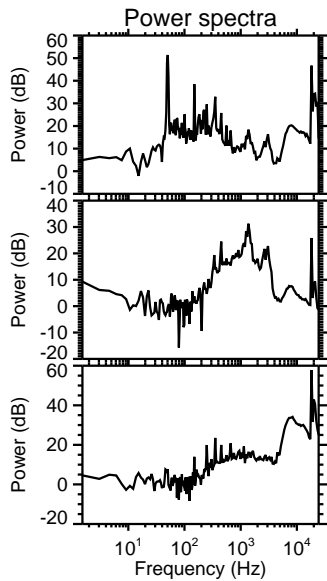
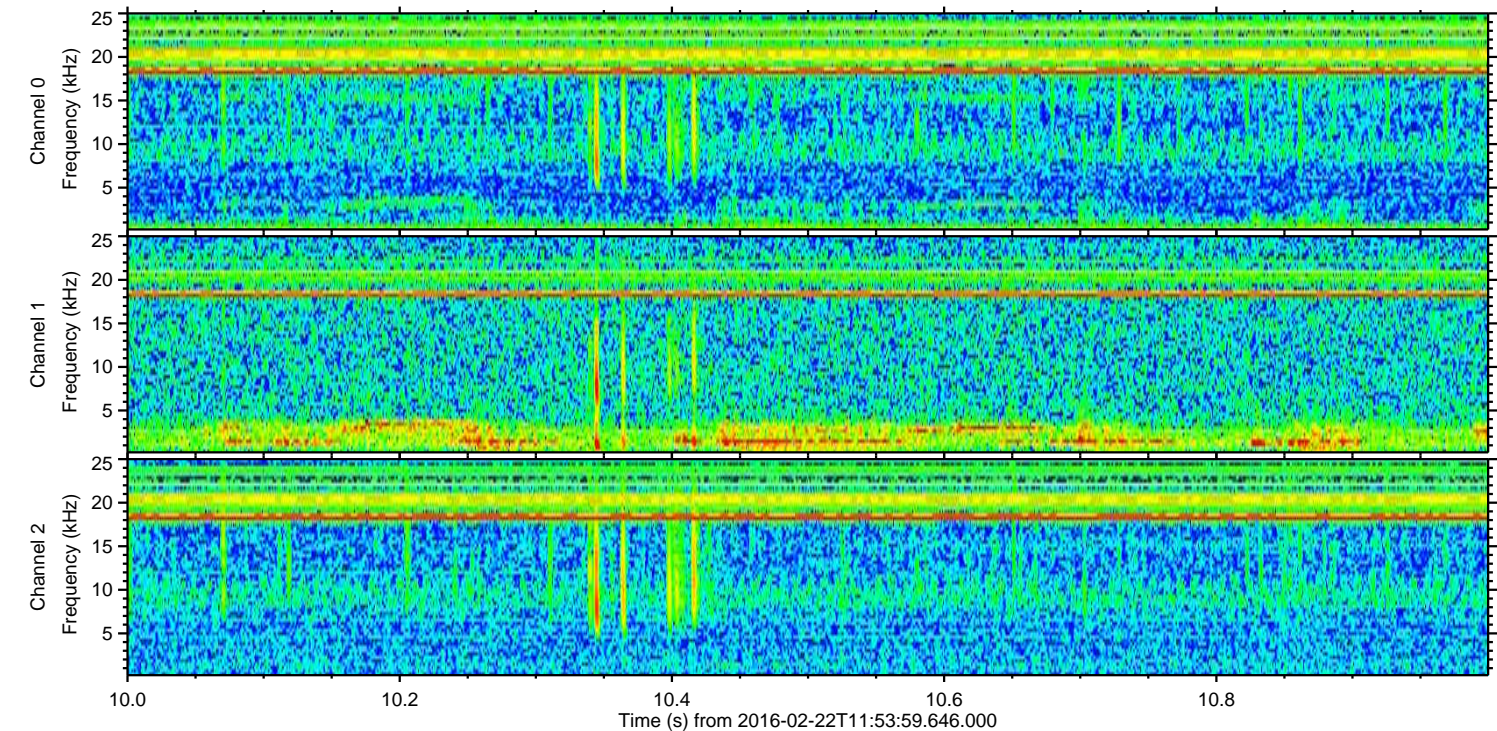
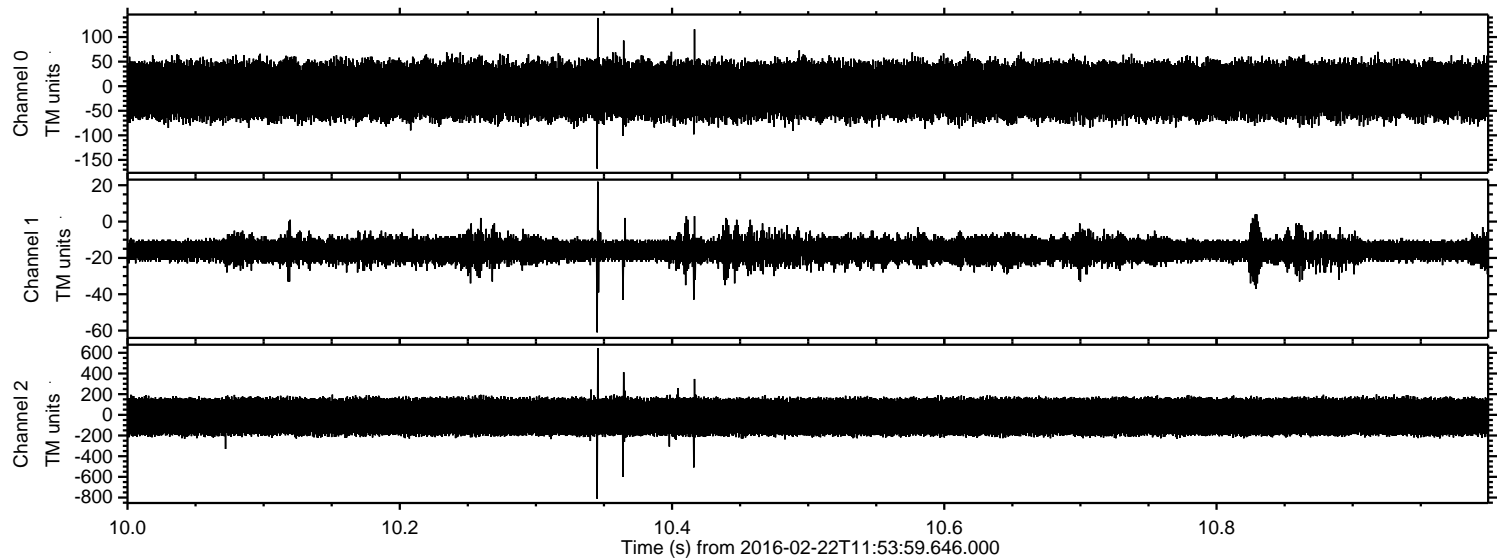

Processed Sat Apr 16 01:21:41 2016 by ELM ver.2012-10-06 from 001\_\_elm20160222\_115358\_\_dat00.bin

