

ELMAVAN 3D WAVEFORMS (Measured data sampled at 50 kHz) 51000 packets of 144 samples from 2016-02-22T11:38:58.988.000.

Processed Sat Apr 16 01:18:24 2016 by ELM ver.2012-10-06 from 001__elm20160222_113857__dat00.bin

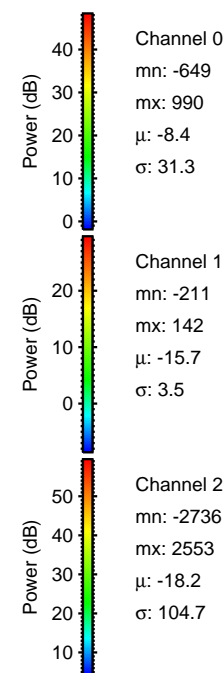

Processed Sat Apr 16 01:18:36 2016 by ELM ver.2012-10-06 from 001__elm20160222_113857__dat00.bin

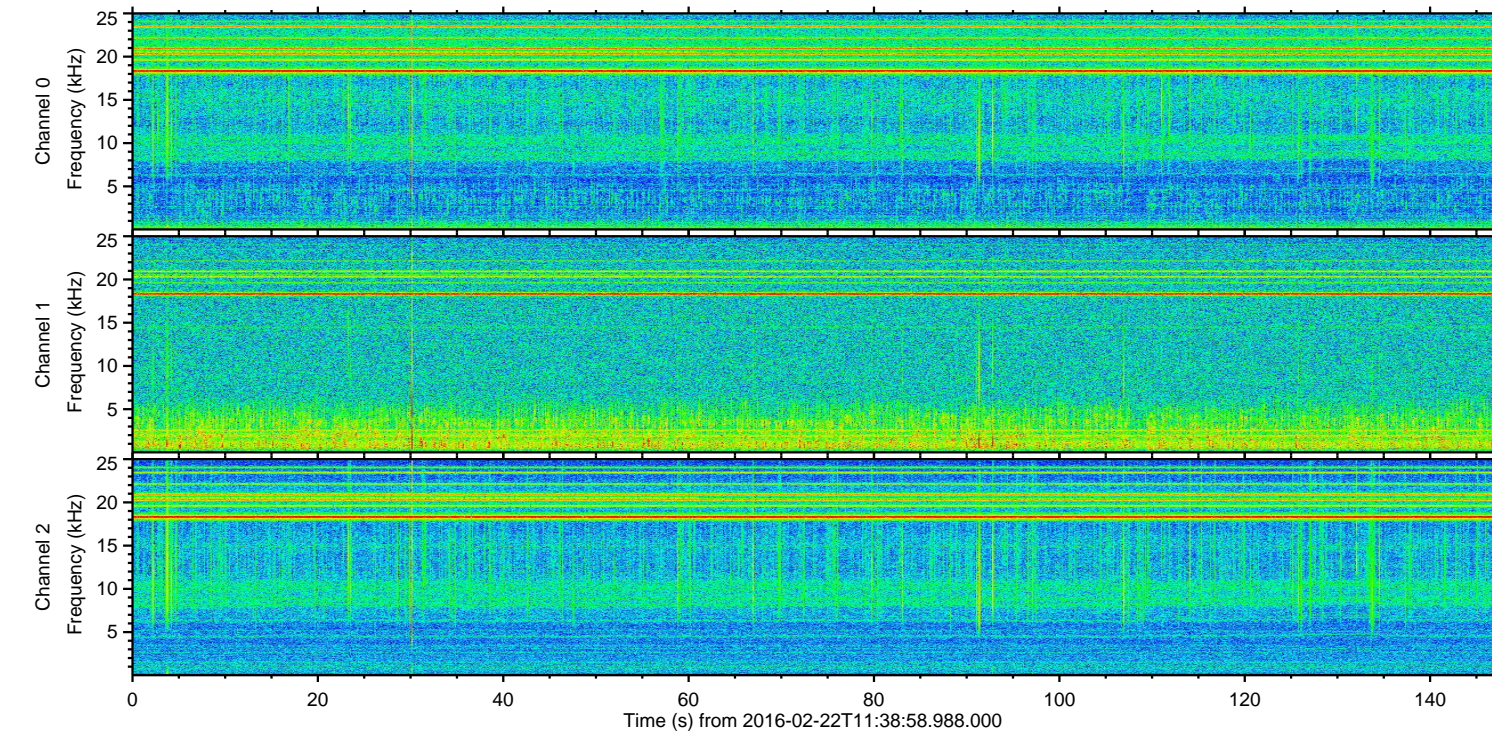
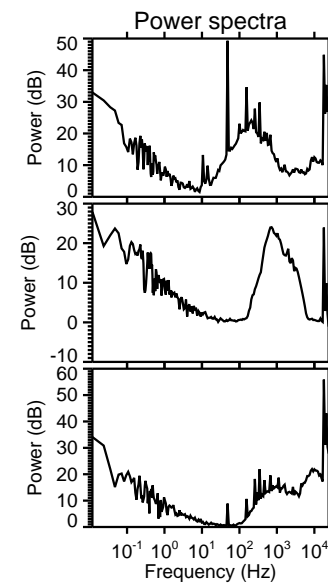
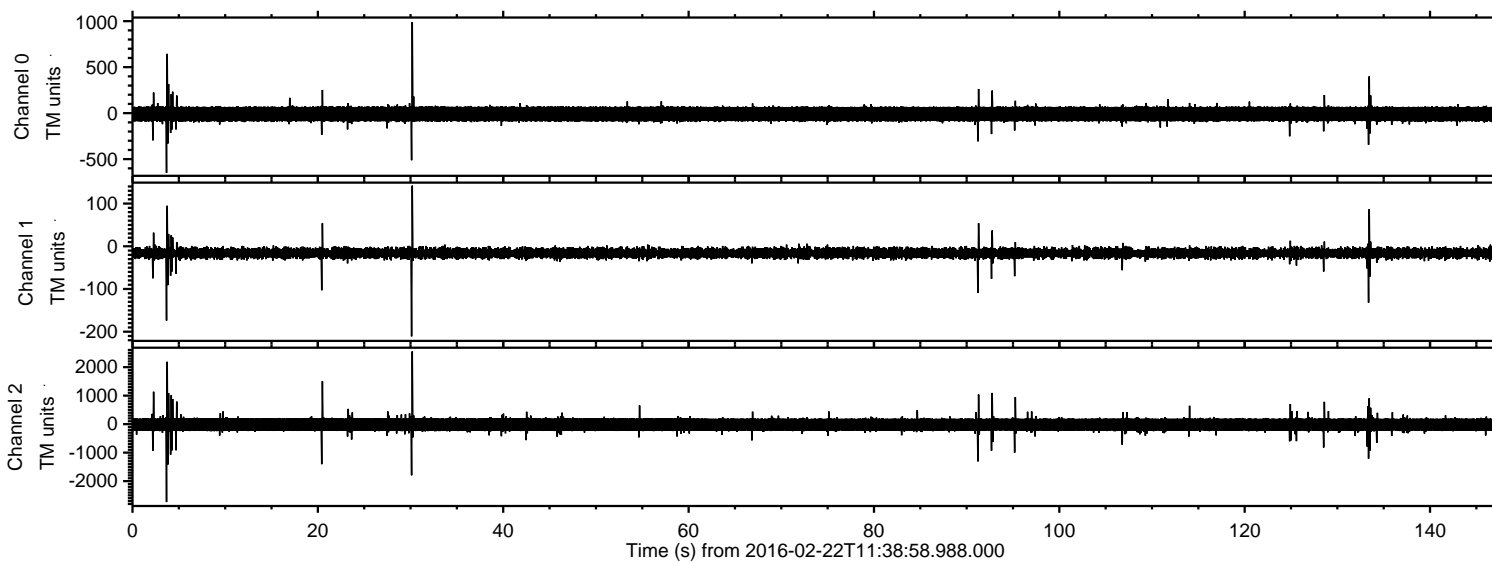
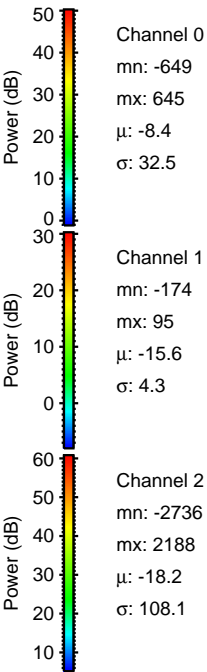
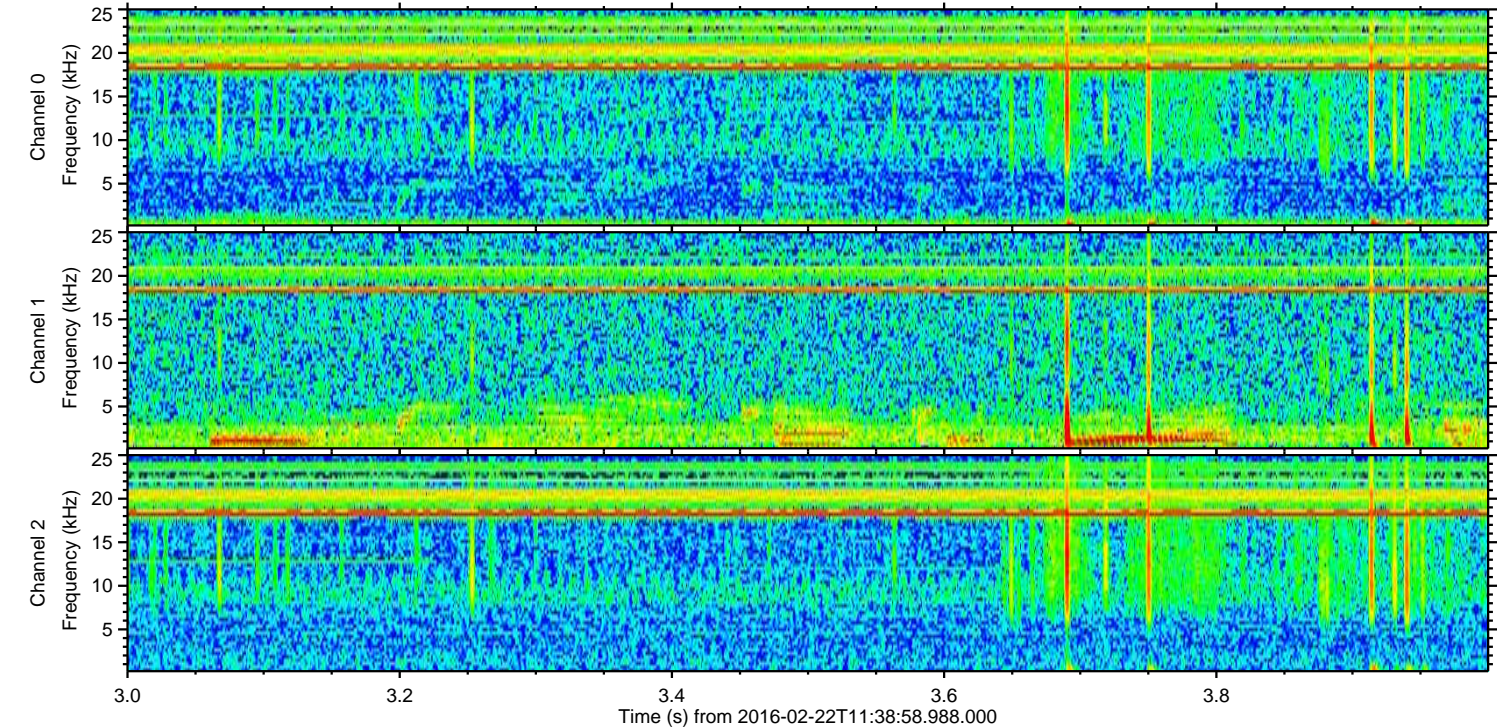
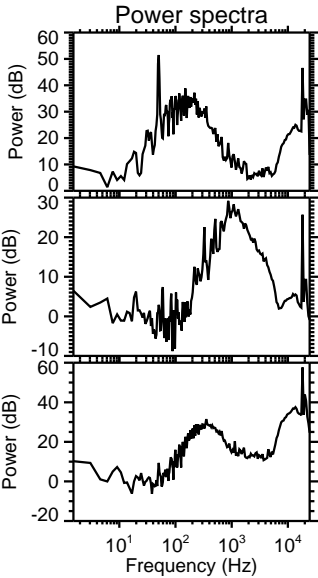
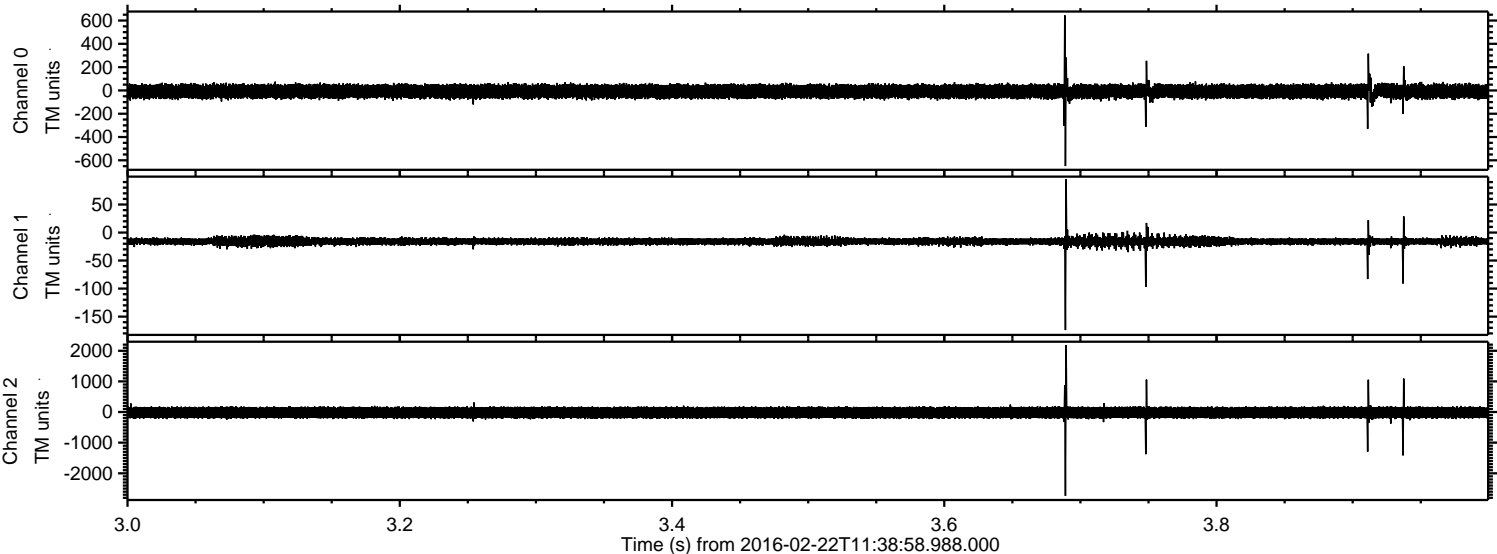

Processed Sat Apr 16 01:18:37 2016 by ELM ver.2012-10-06 from 001__elm20160222_113857__dat00.bin

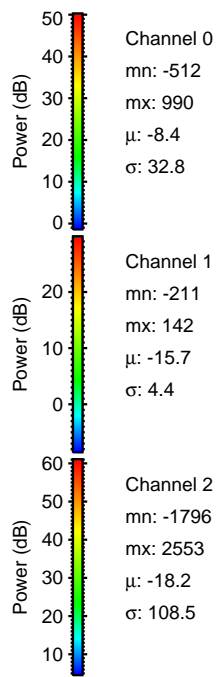
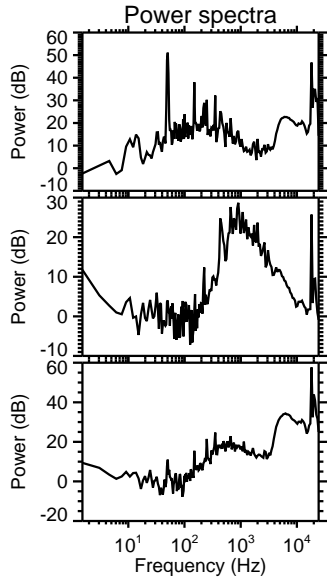
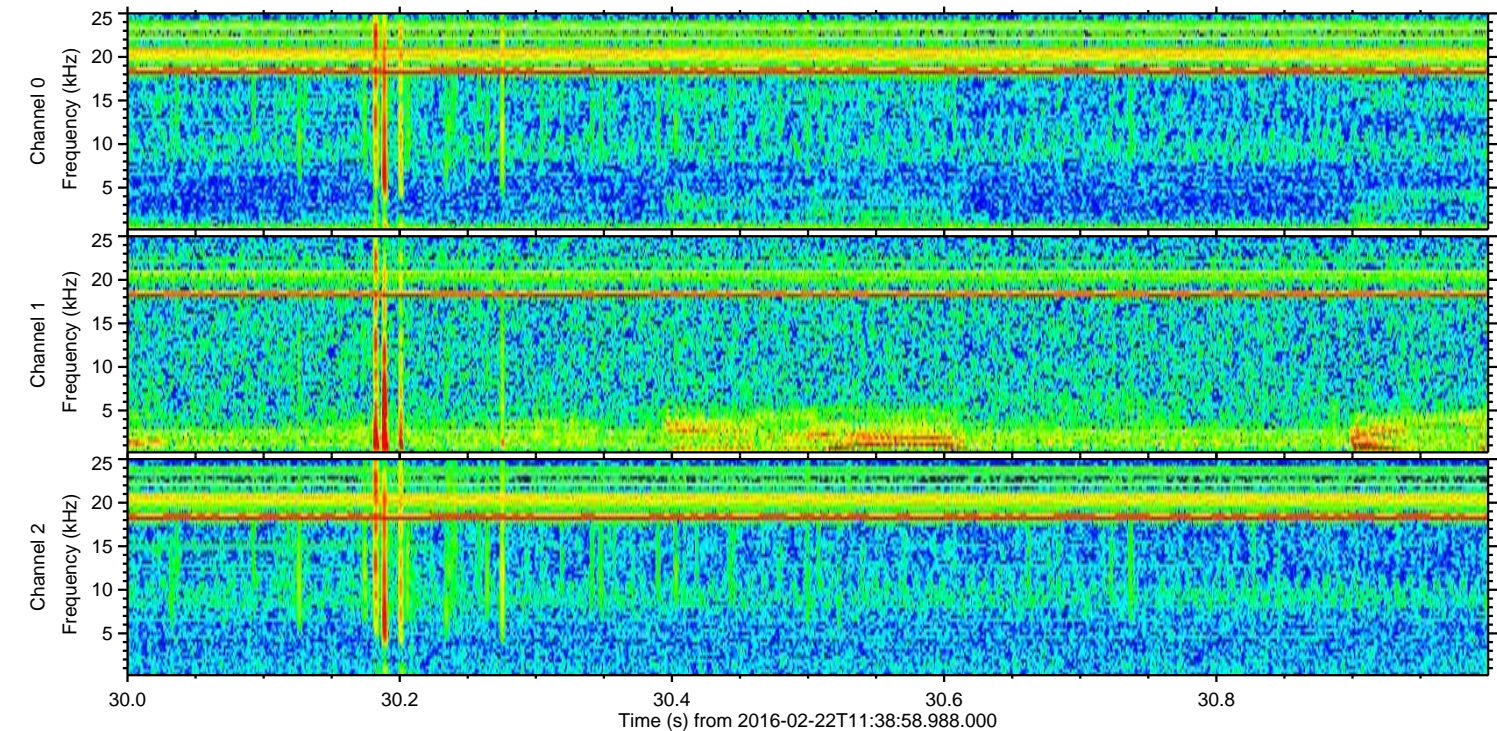
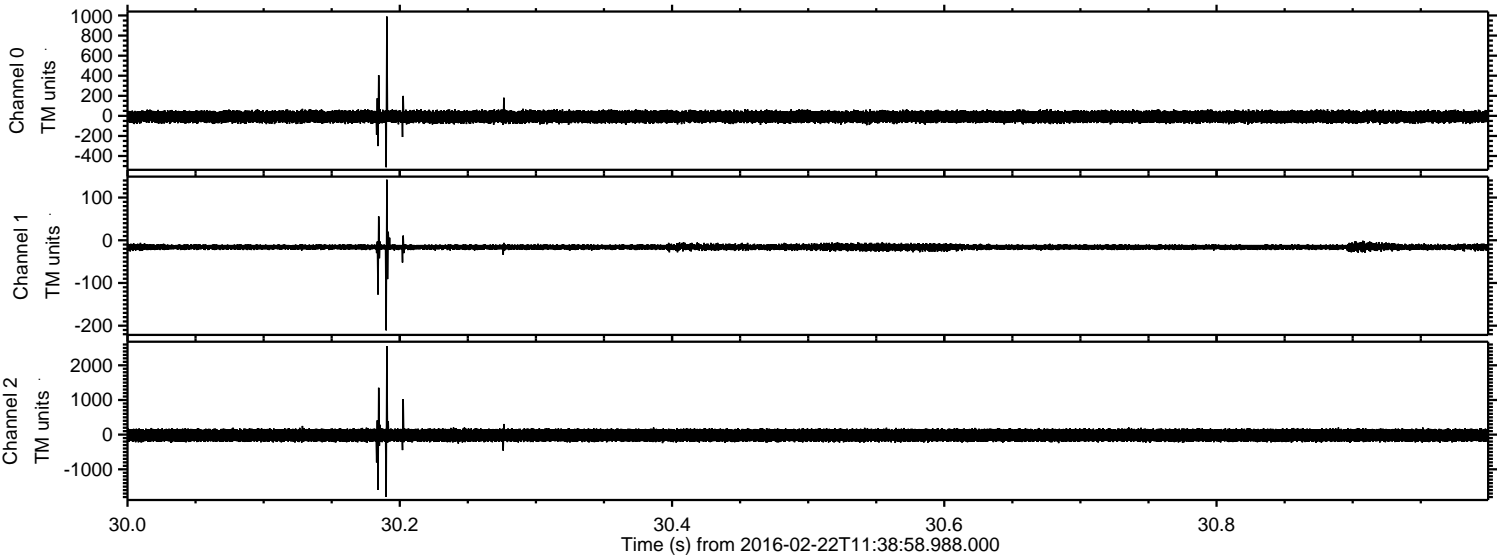

Processed Sat Apr 16 01:18:38 2016 by ELM ver.2012-10-06 from 001__elm20160222_113857__dat00.bin

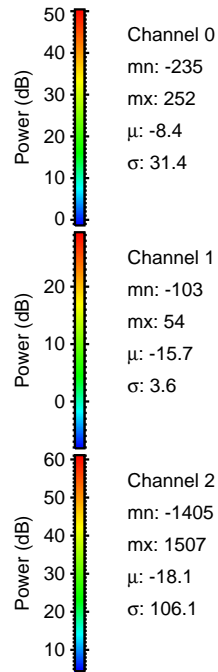
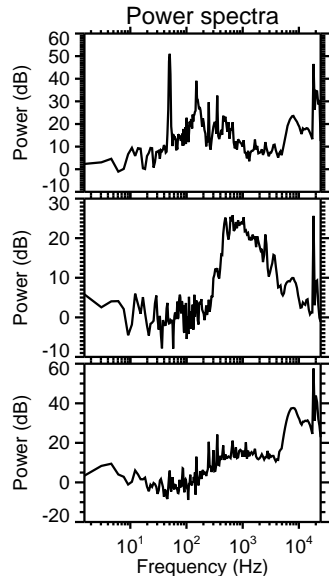
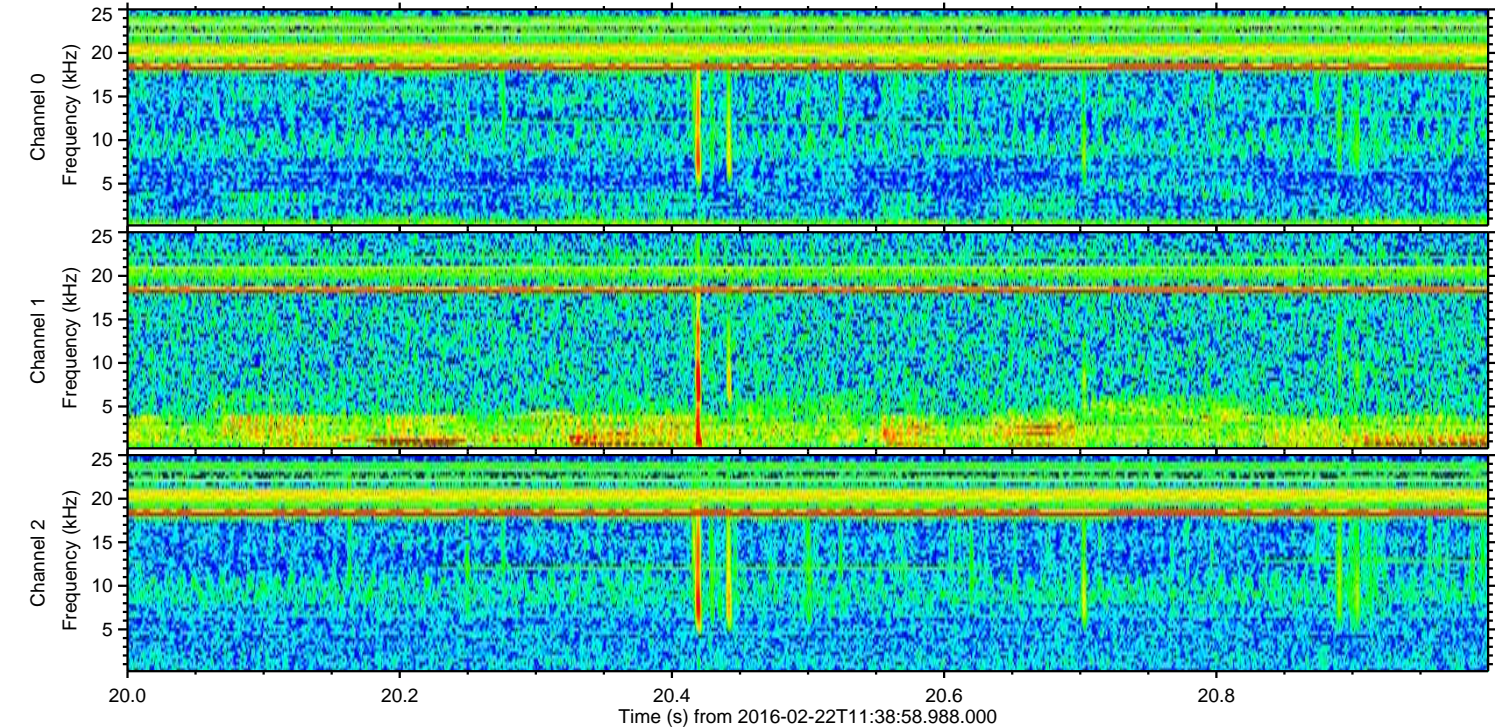
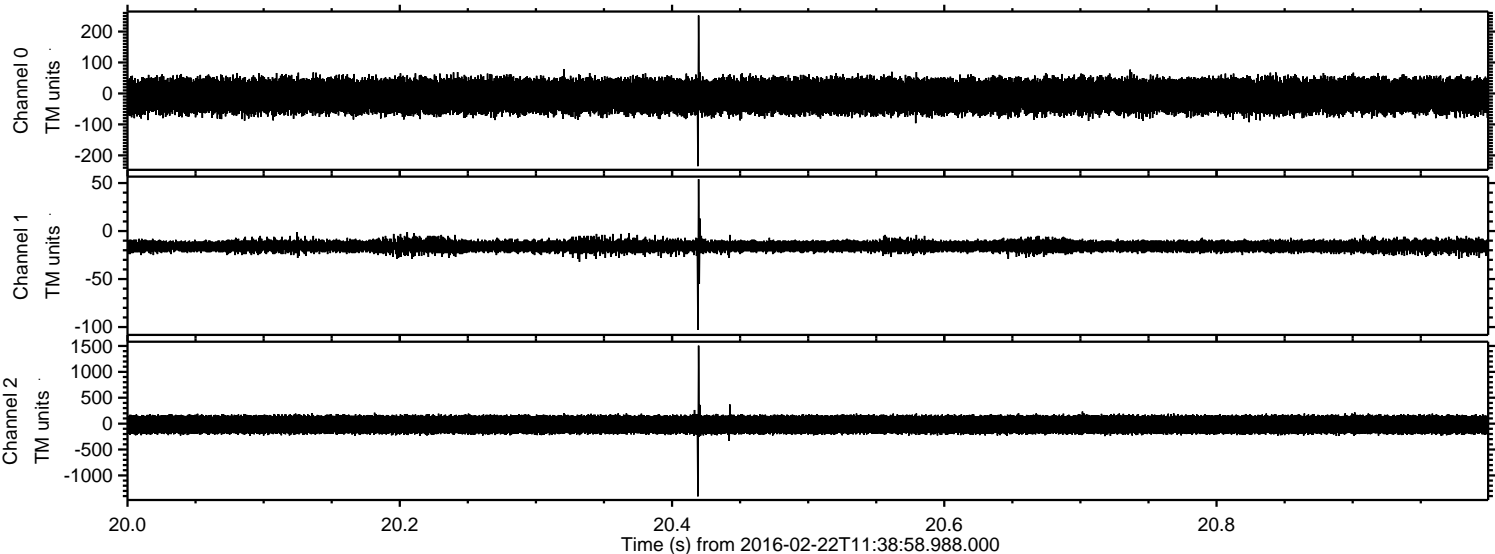

Power spectra

Channel 0
mn: -235
mx: 252
 μ : -8.4
 σ : 31.4

Channel 1
mn: -103
mx: 54
 μ : -15.7
 σ : 3.6

Channel 2
mn: -1405
mx: 1507
 μ : -18.1
 σ : 106.1

Processed Sat Apr 16 01:18:39 2016 by ELM ver.2012-10-06 from 001__elm20160222_113857__dat00.bin

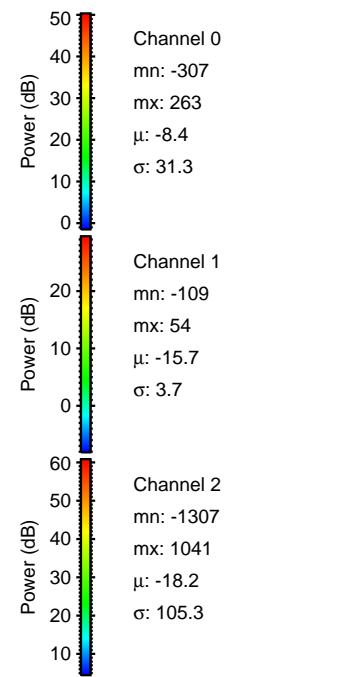
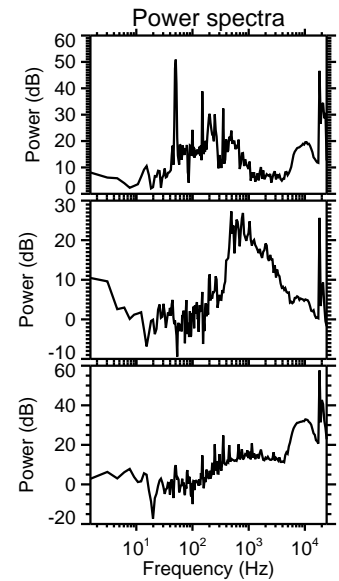
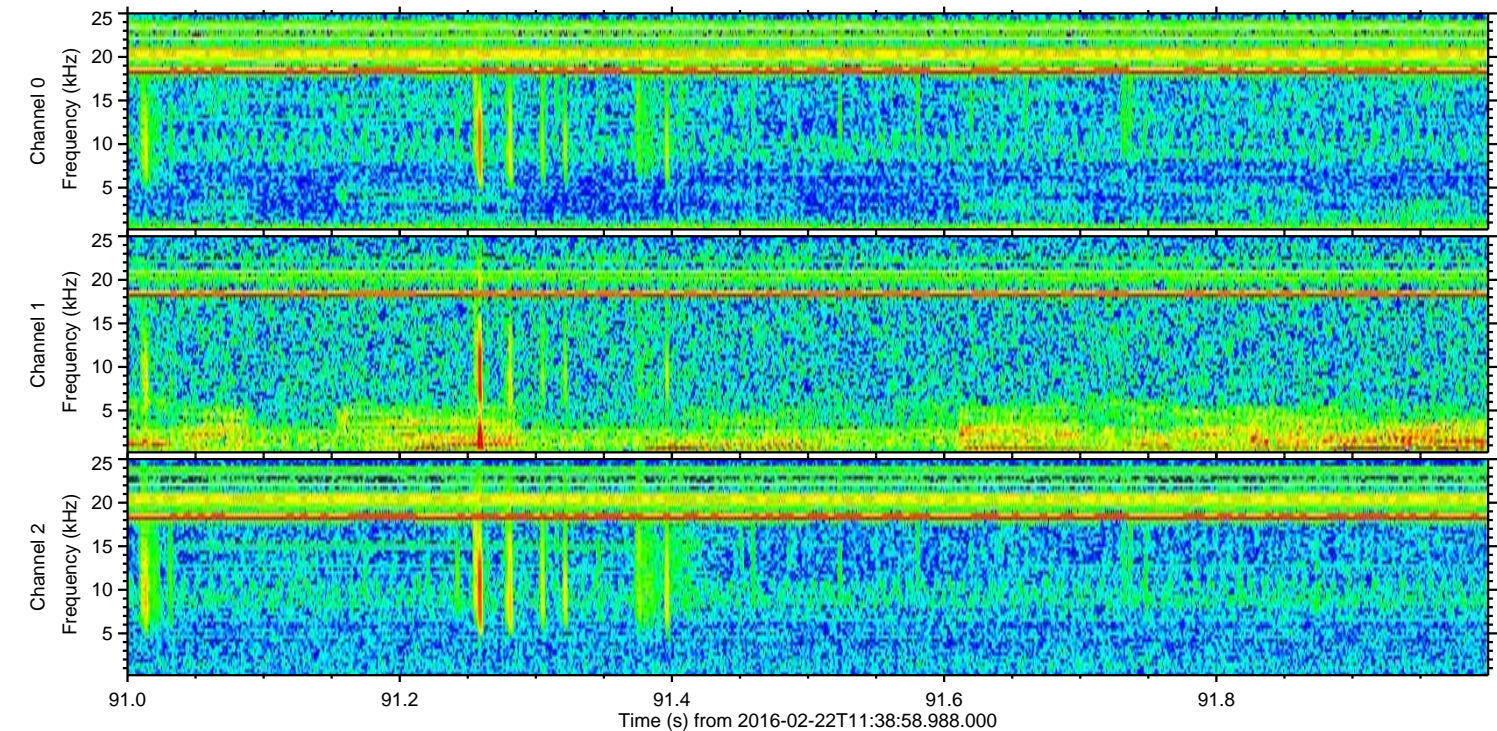
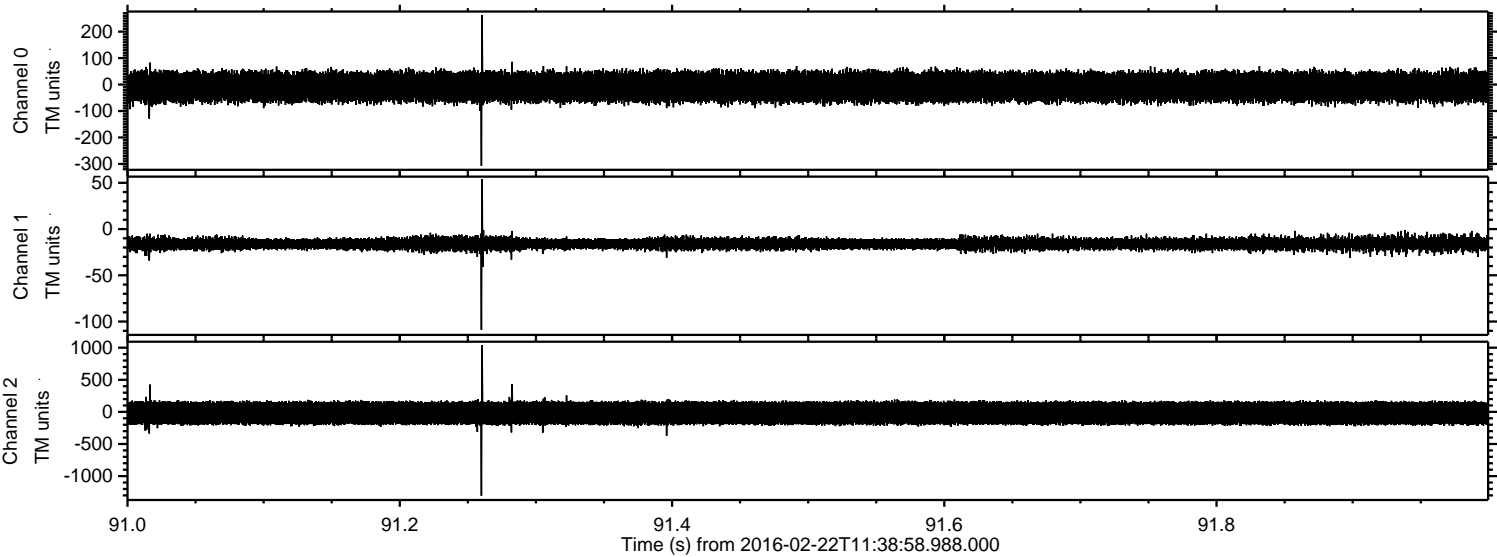

ELMAVAN 3D WAVEFORMS (Measured data sampled at 50 kHz) 51000 packets of 144 samples from 2016-02-22T11:38:58.988.000. Part 134/147

Processed Sat Apr 16 01:18:40 2016 by ELM ver.2012-10-06 from 001__elm20160222_113857__dat00.bin

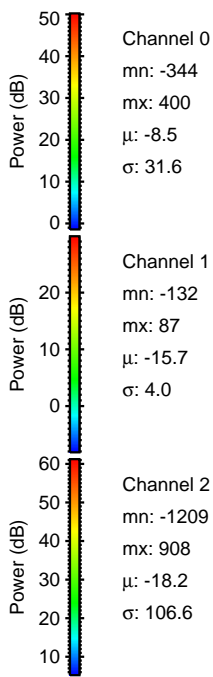
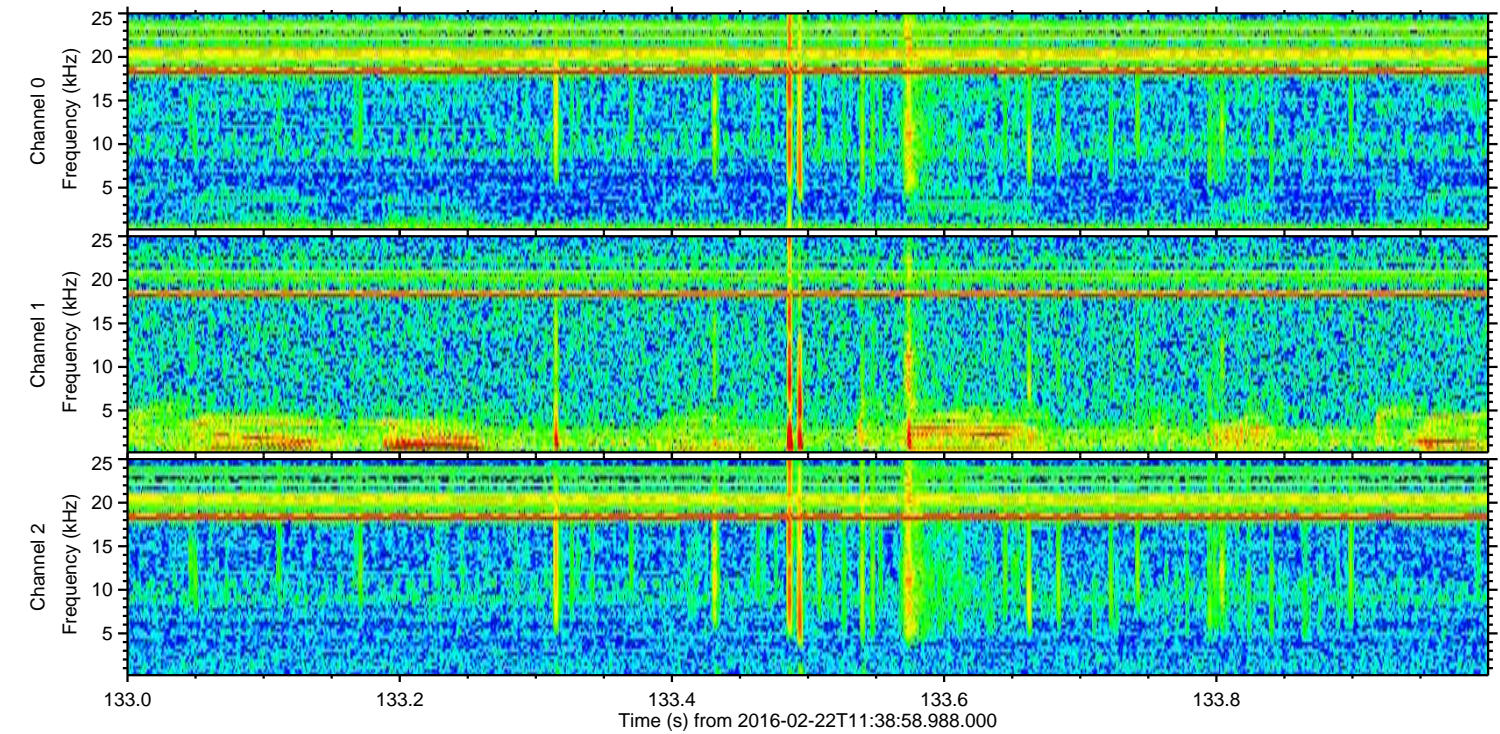
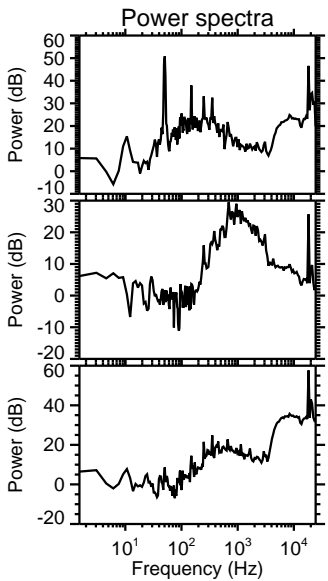
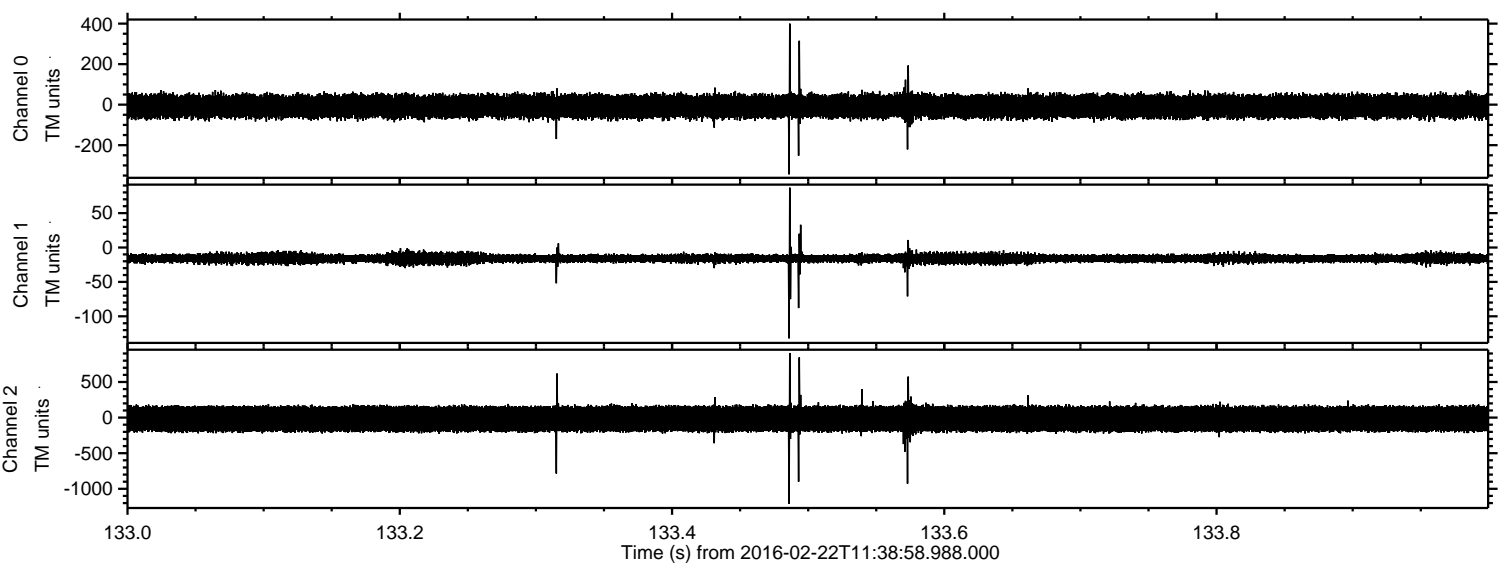

ELMAVAN 3D WAVEFORMS (Measured data sampled at 50 kHz) 51000 packets of 144 samples from 2016-02-22T11:38:58.988.000. Part 3/147

Processed Sat Apr 16 01:18:40 2016 by ELM ver.2012-10-06 from 001__elm20160222_113857__dat00.bin

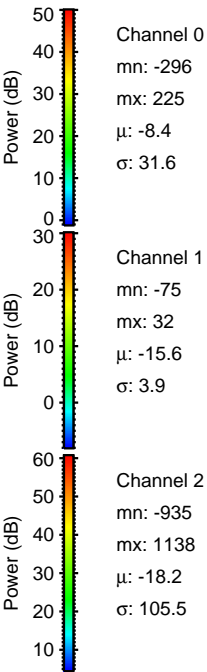
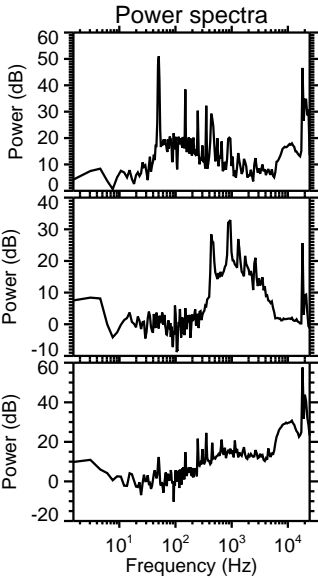
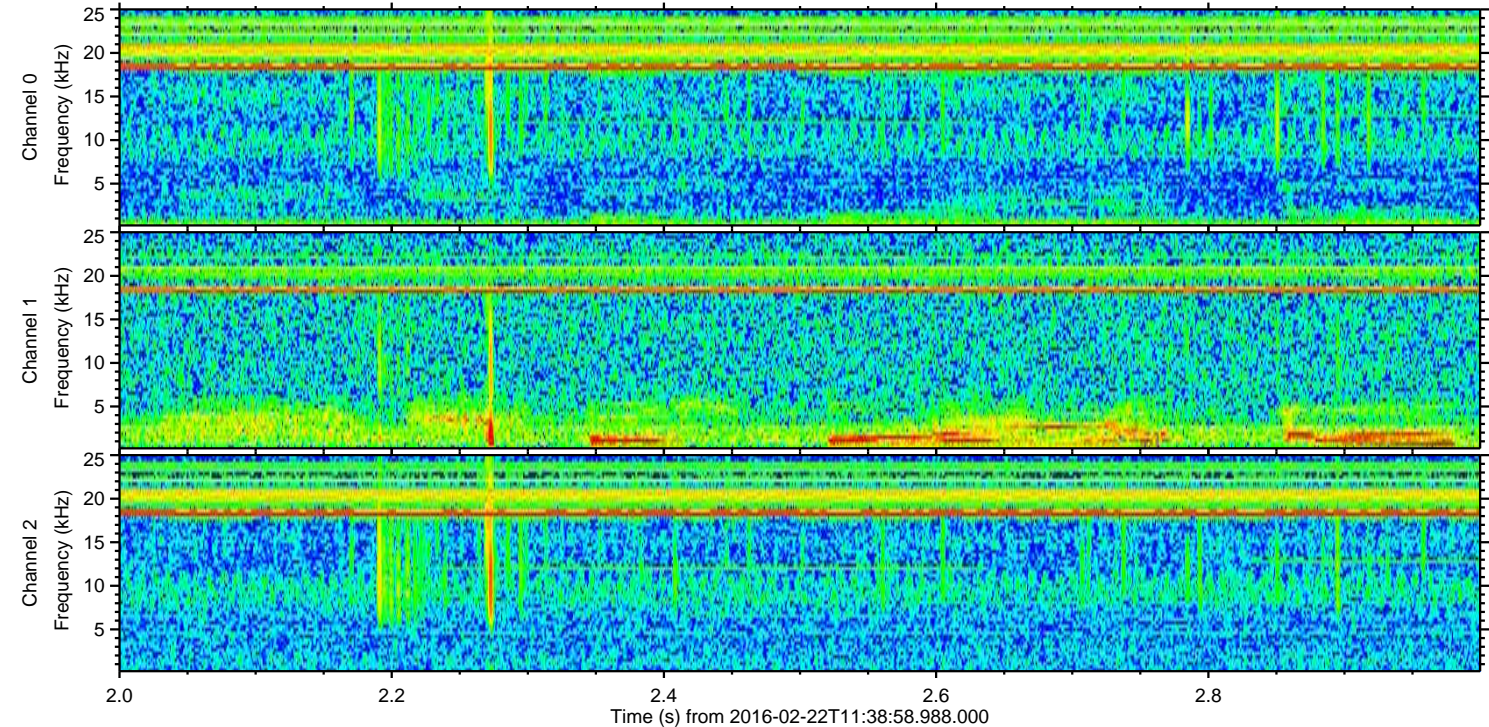
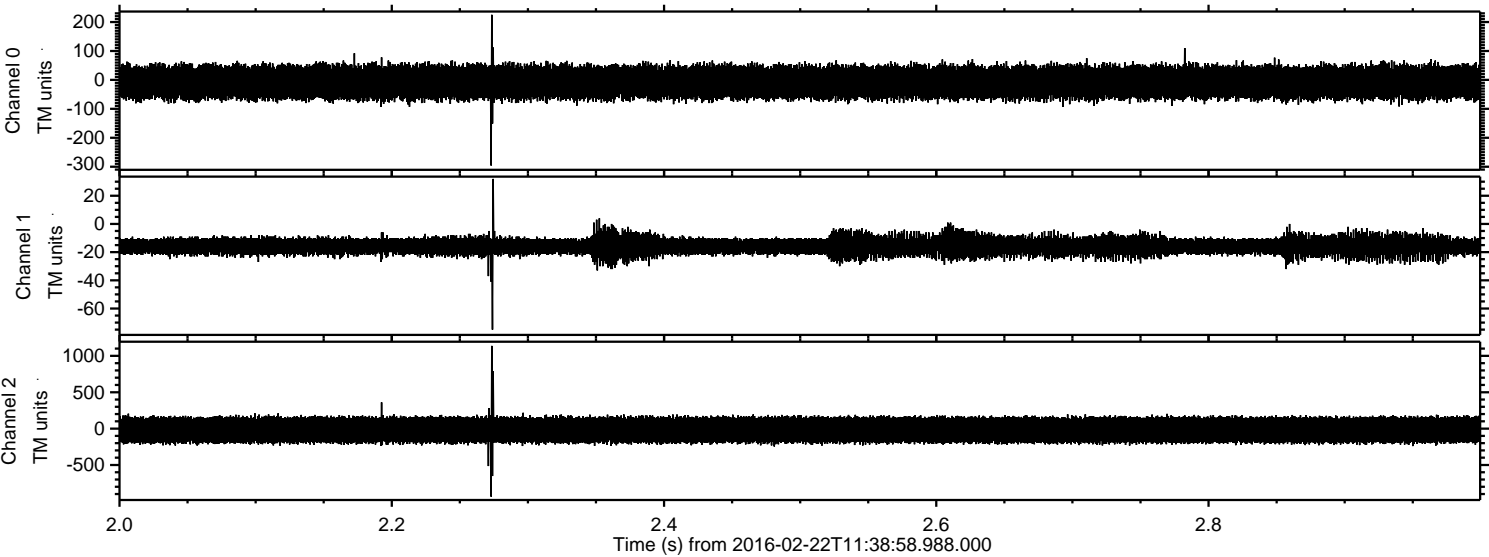

Processed Sat Apr 16 01:18:41 2016 by ELM ver.2012-10-06 from 001__elm20160222_113857__dat00.bin

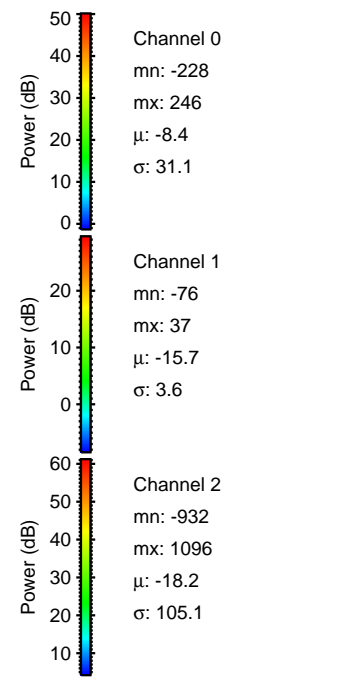
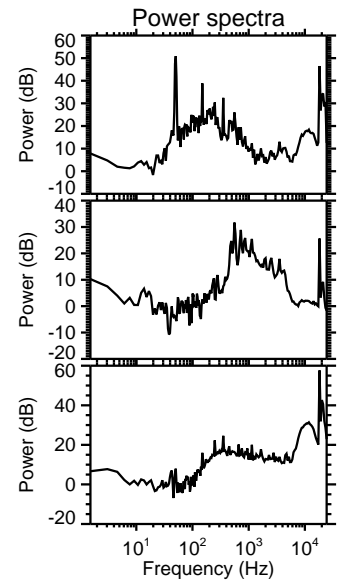
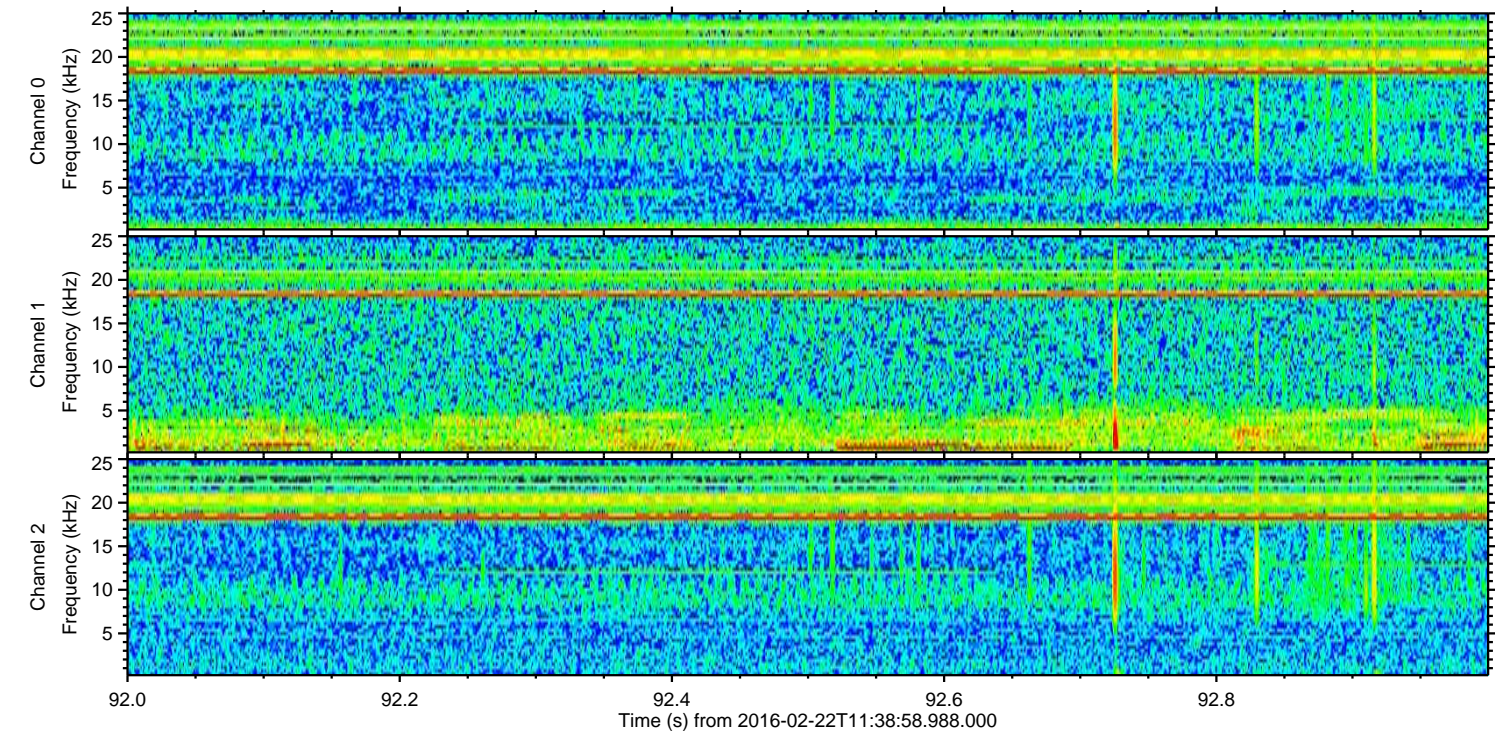
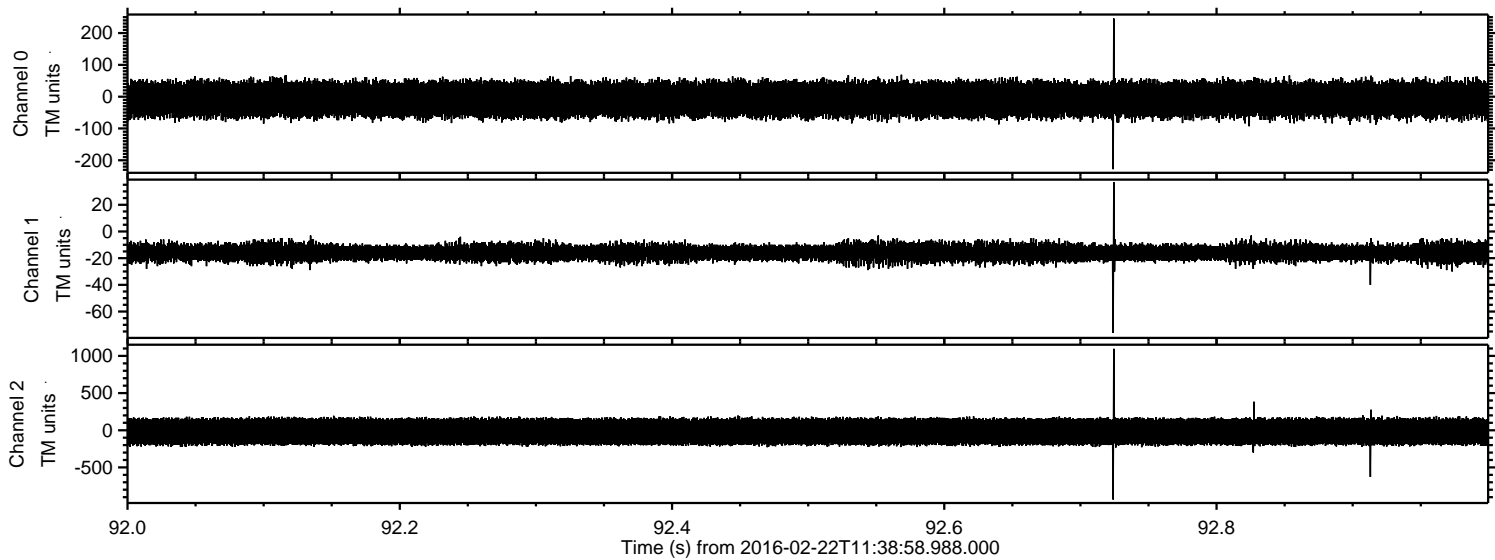

Processed Sat Apr 16 01:18:42 2016 by ELM ver.2012-10-06 from 001__elm20160222_113857__dat00.bin

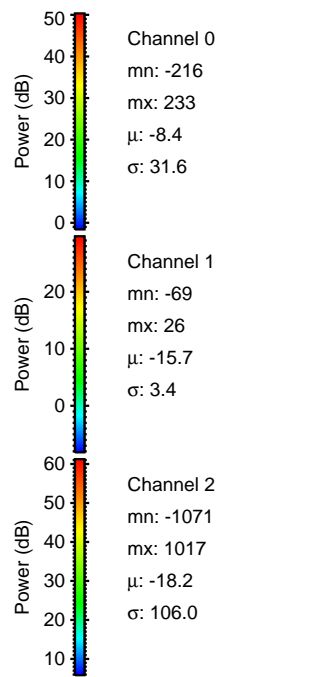
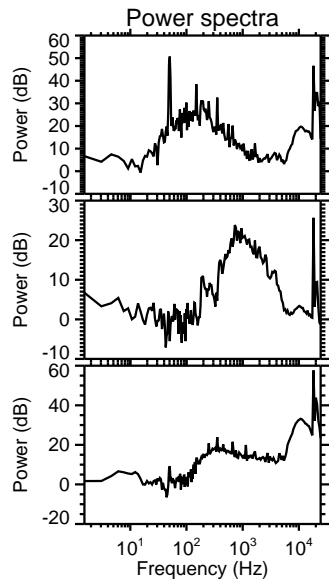
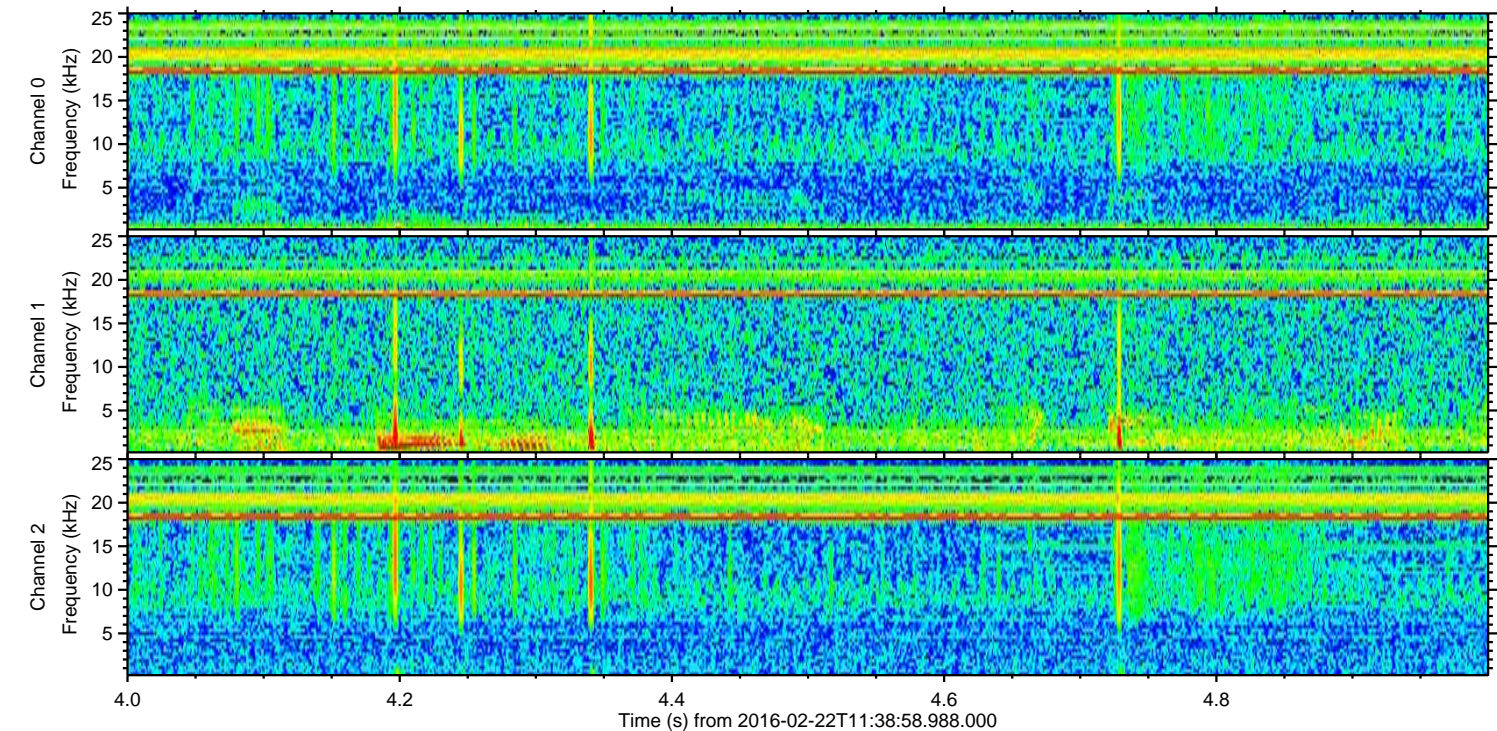
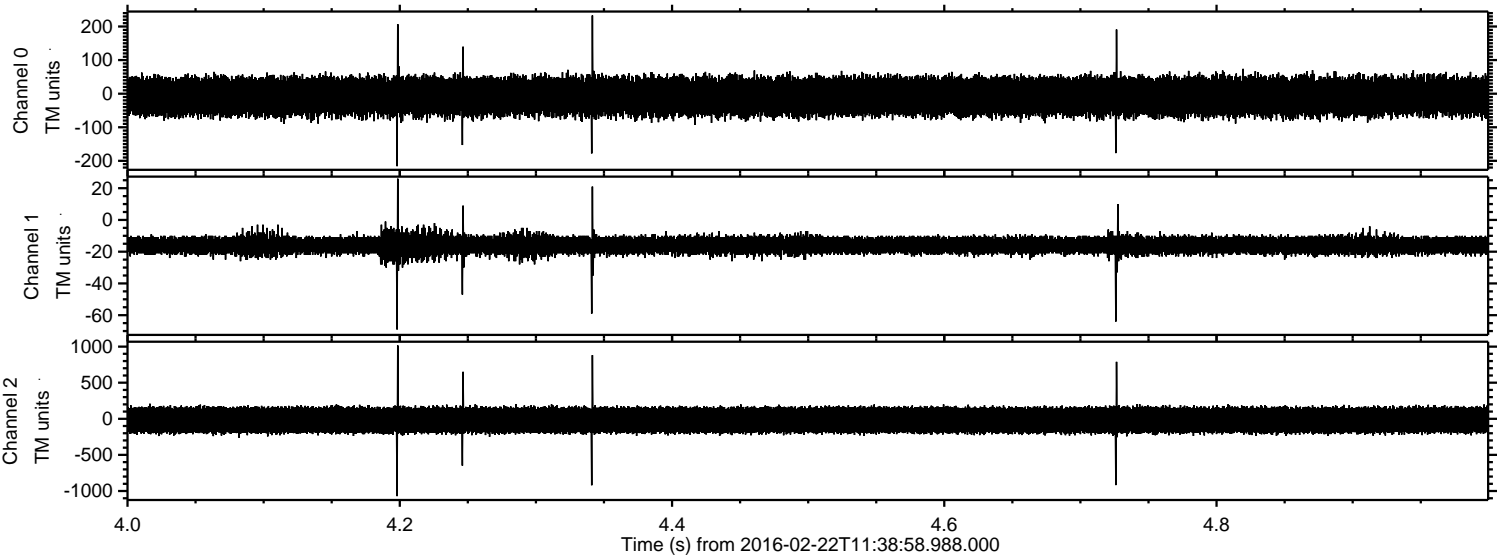

Processed Sat Apr 16 01:18:43 2016 by ELM ver.2012-10-06 from 001__elm20160222_113857__dat00.bin

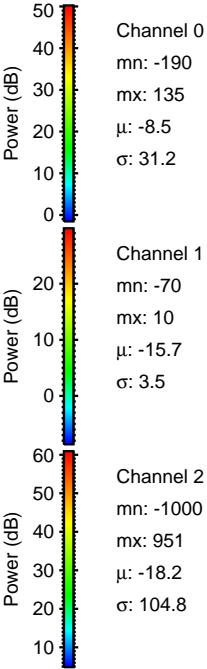
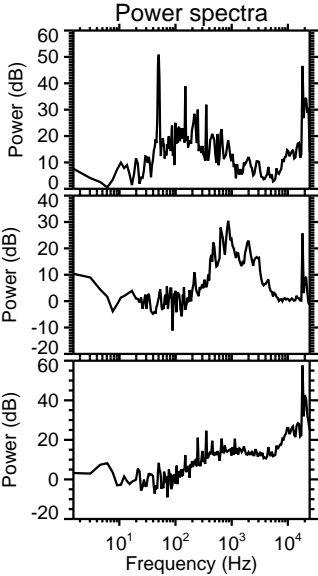
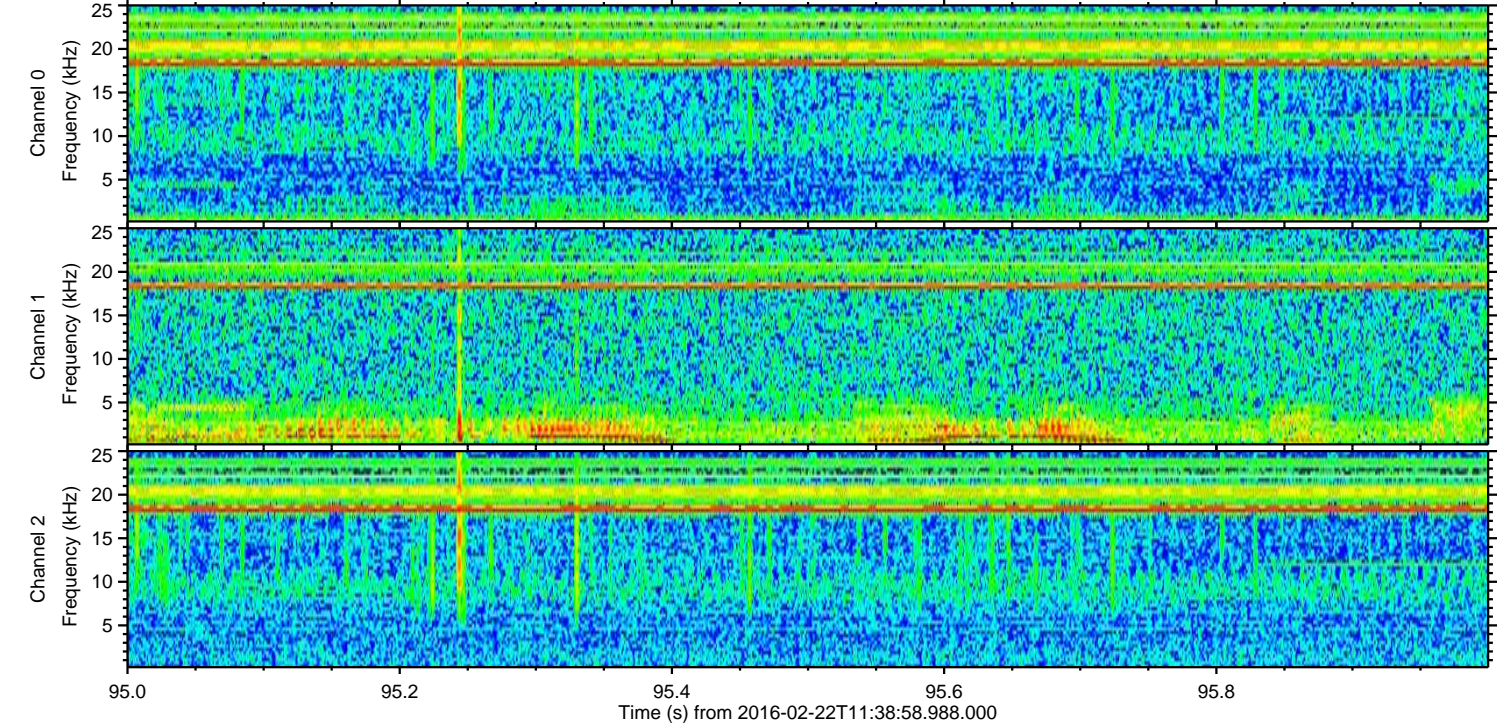
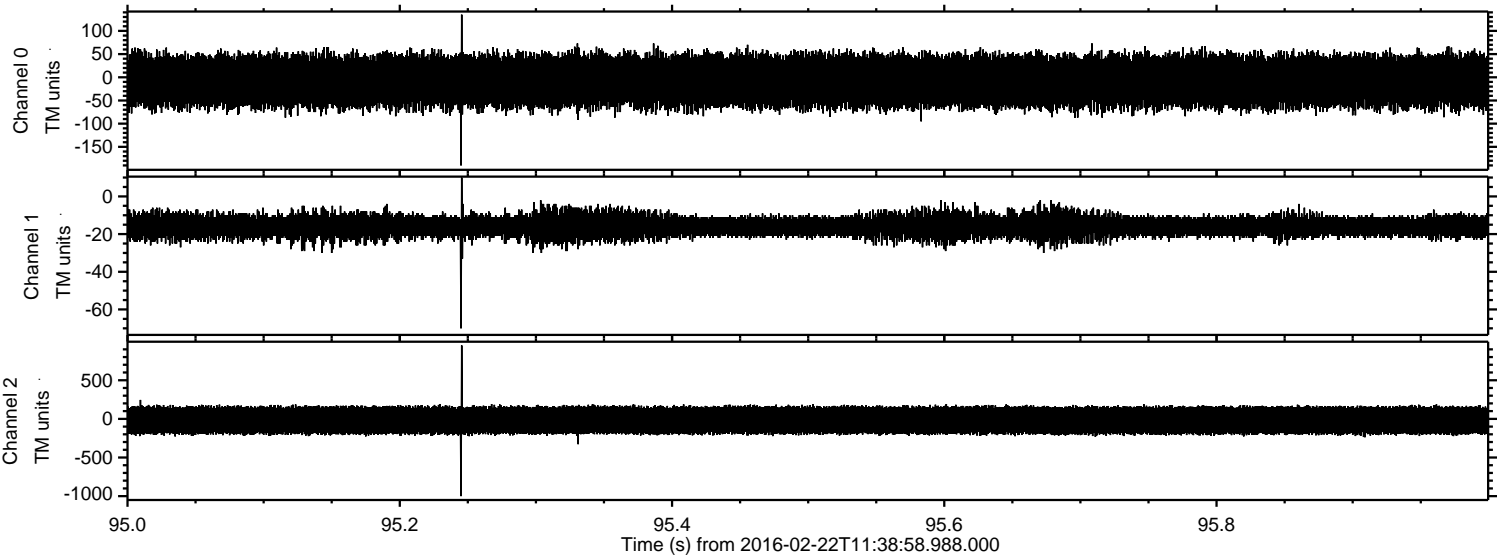

Channel 0
mn: -190
mx: 135
 μ : -8.5
 σ : 31.2

Channel 1
mn: -70
mx: 10
 μ : -15.7
 σ : 3.5

Channel 2
mn: -1000
mx: 951
 μ : -18.2
 σ : 104.8

Processed Sat Apr 16 01:18:44 2016 by ELM ver.2012-10-06 from 001__elm20160222_113857__dat00.bin

