

ELMAVAN 3D WAVEFORMS (Measured data sampled at 50 kHz) 51000 packets of 144 samples from 2016-02-22T10:33:56.179.999.

Processed Sat Apr 16 01:05:41 2016 by ELM ver.2012-10-06 from 001__elm20160222_103355__dat00.bin

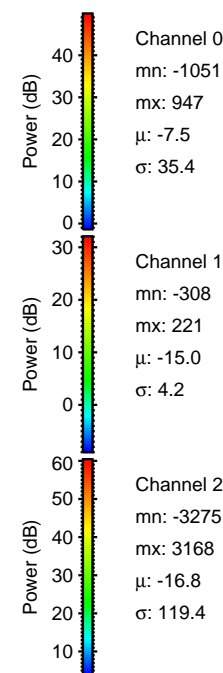
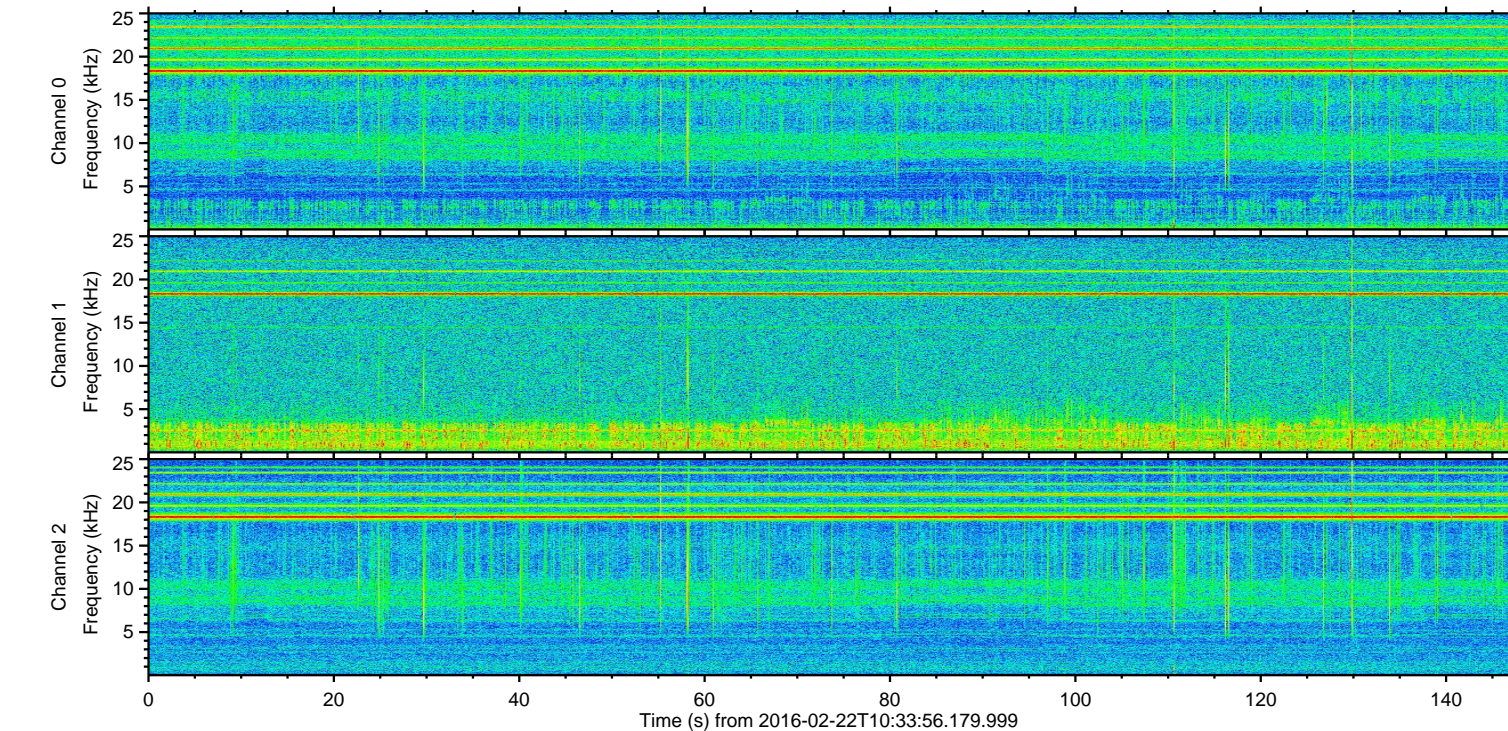
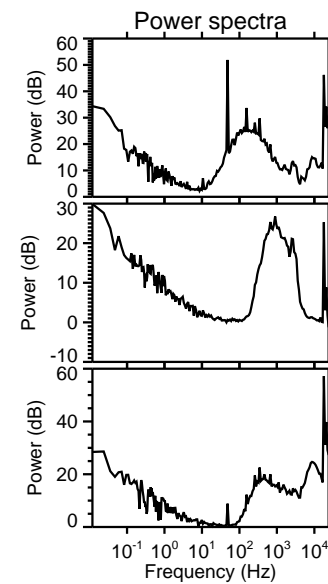
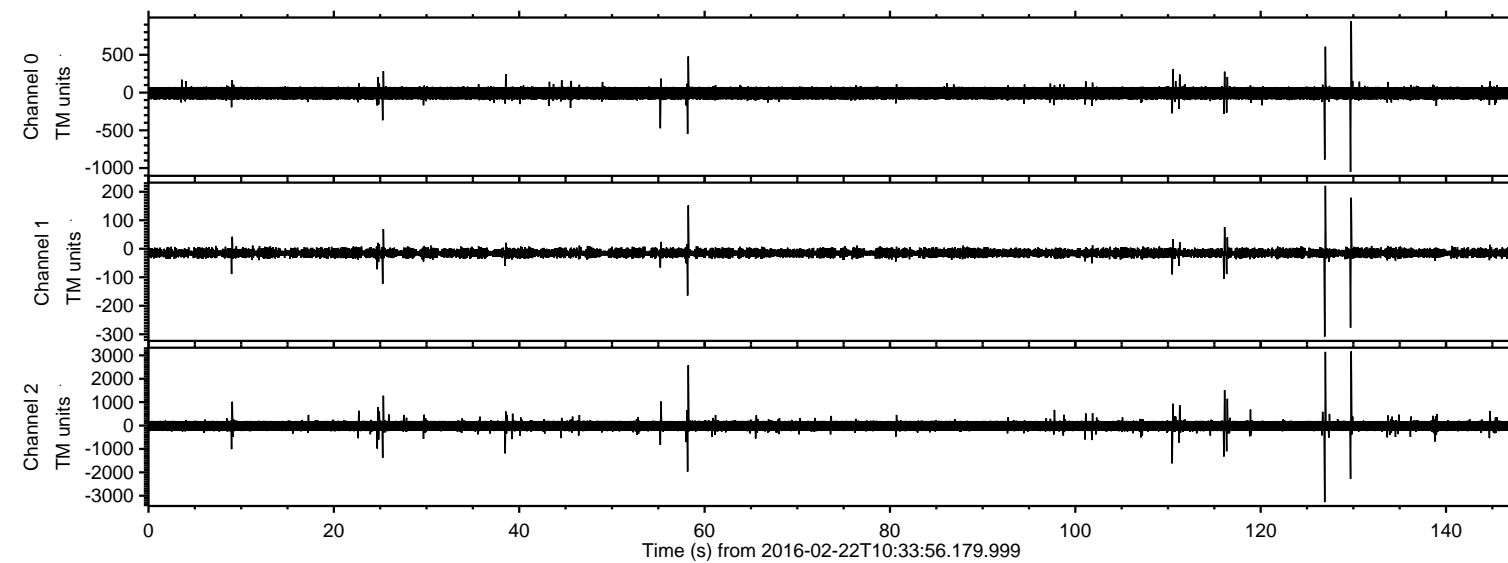

ELMAVAN 3D WAVEFORMS (Measured data sampled at 50 kHz) 51000 packets of 144 samples from 2016-02-22T10:33:56.179.999. Part 127/147

Processed Sat Apr 16 01:05:53 2016 by ELM ver.2012-10-06 from 001__elm20160222_103355__dat00.bin

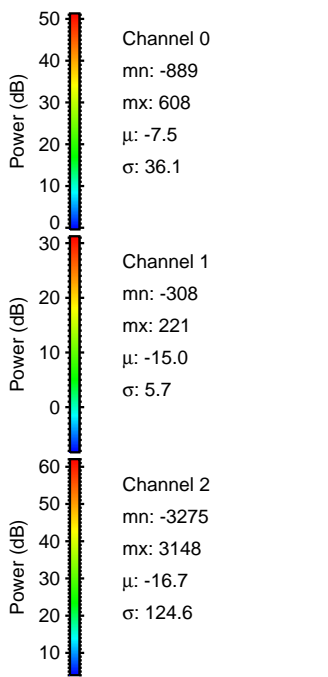
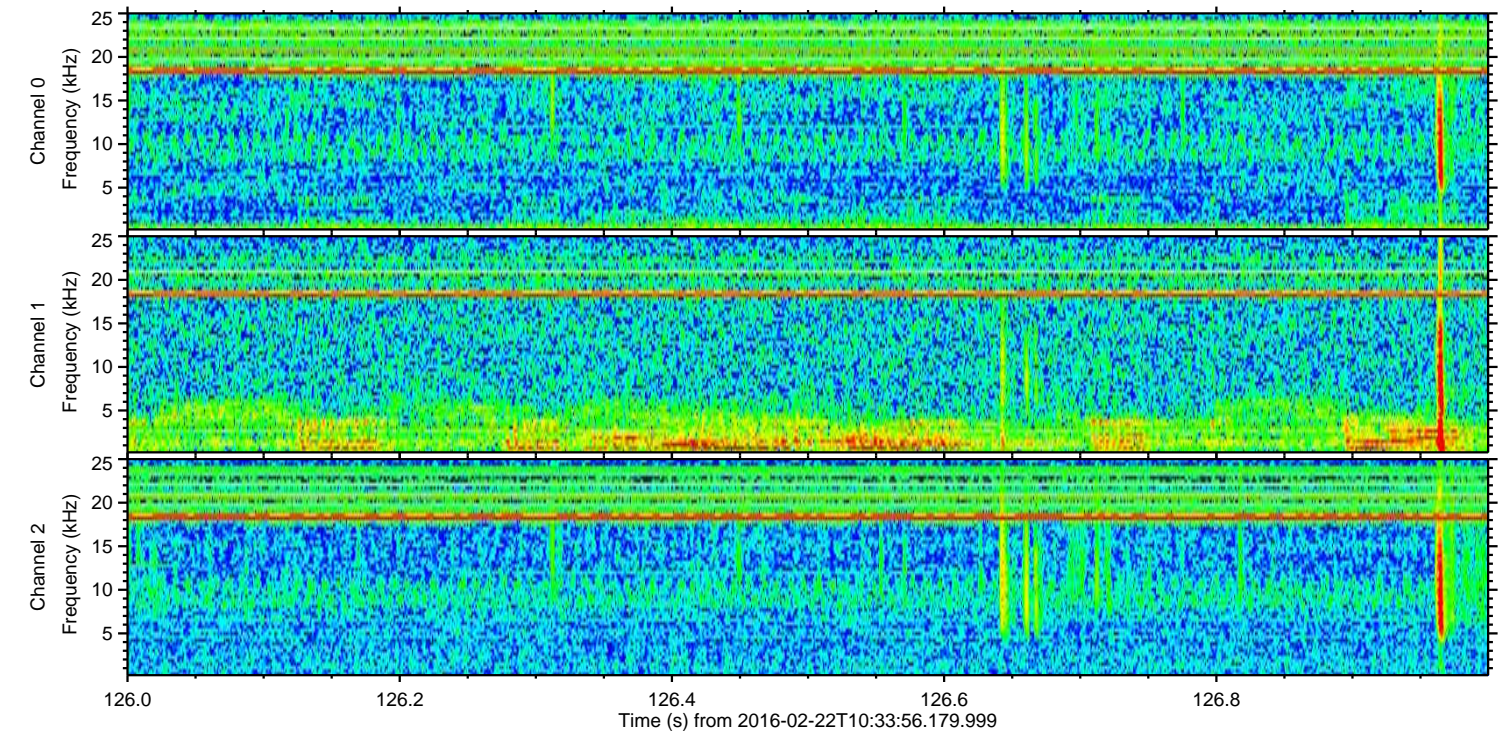
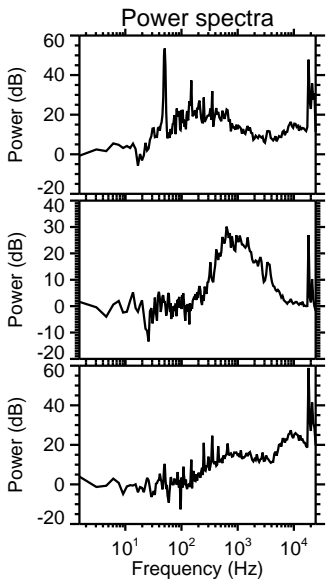
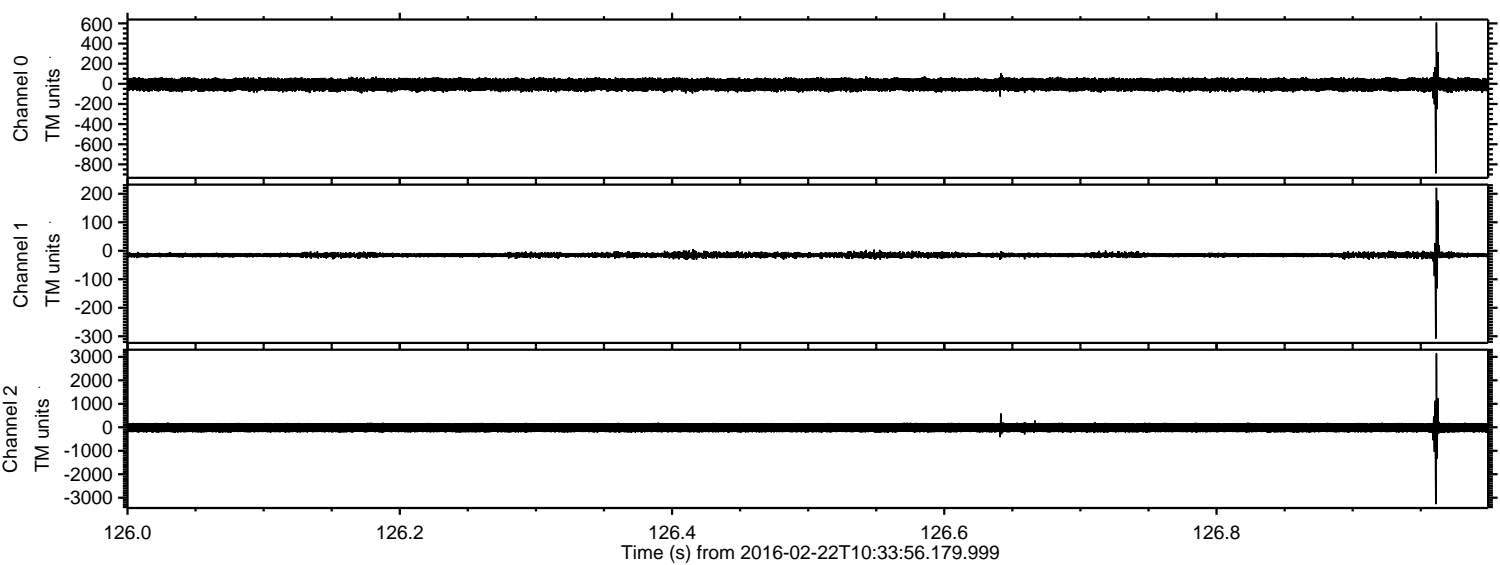

ELMAVAN 3D WAVEFORMS (Measured data sampled at 50 kHz) 51000 packets of 144 samples from 2016-02-22T10:33:56.179.999. Part 130/147

Processed Sat Apr 16 01:05:54 2016 by ELM ver.2012-10-06 from 001__elm20160222_103355__dat00.bin

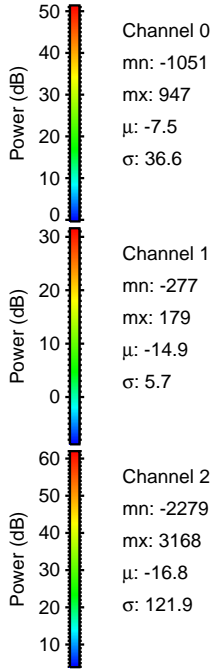
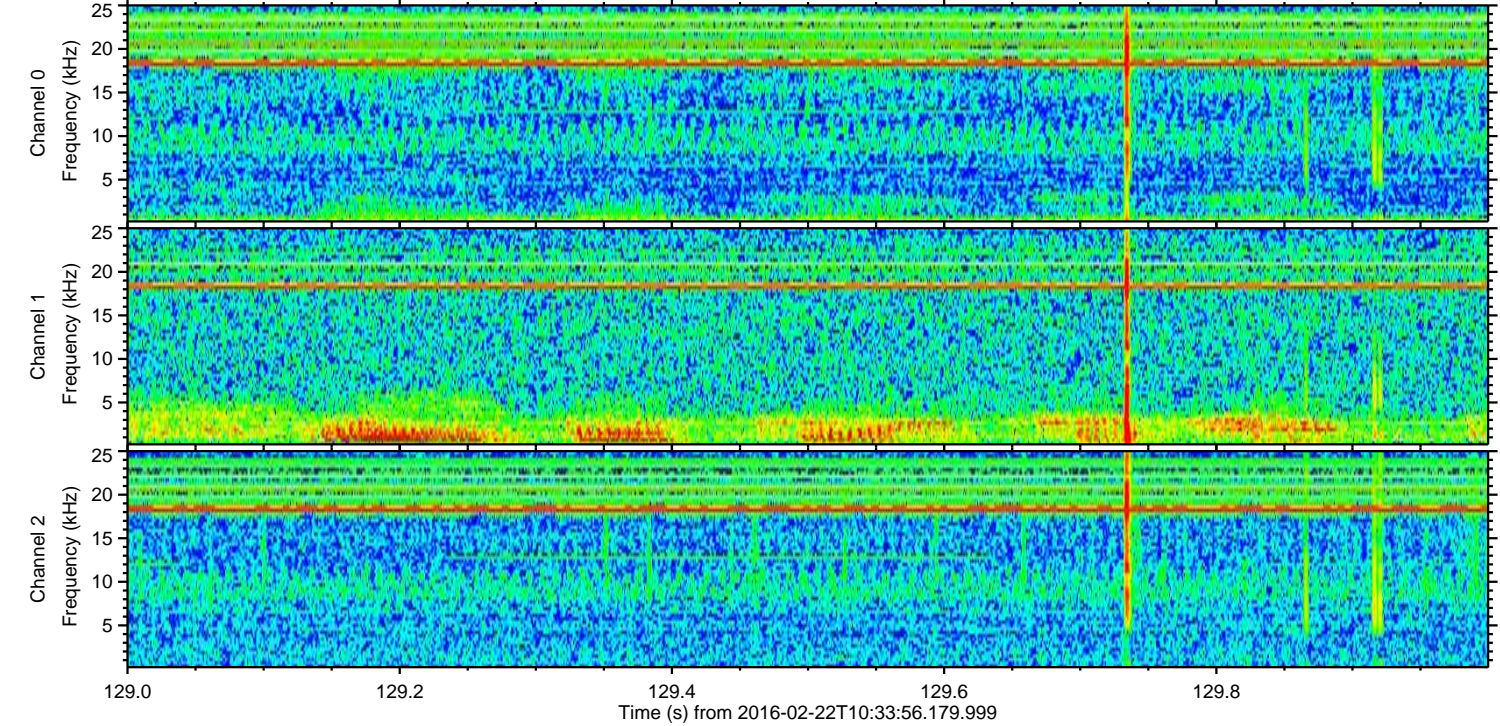
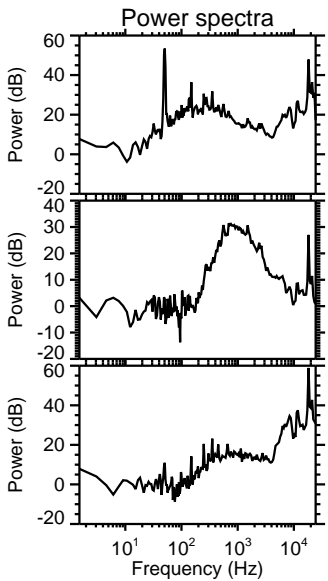
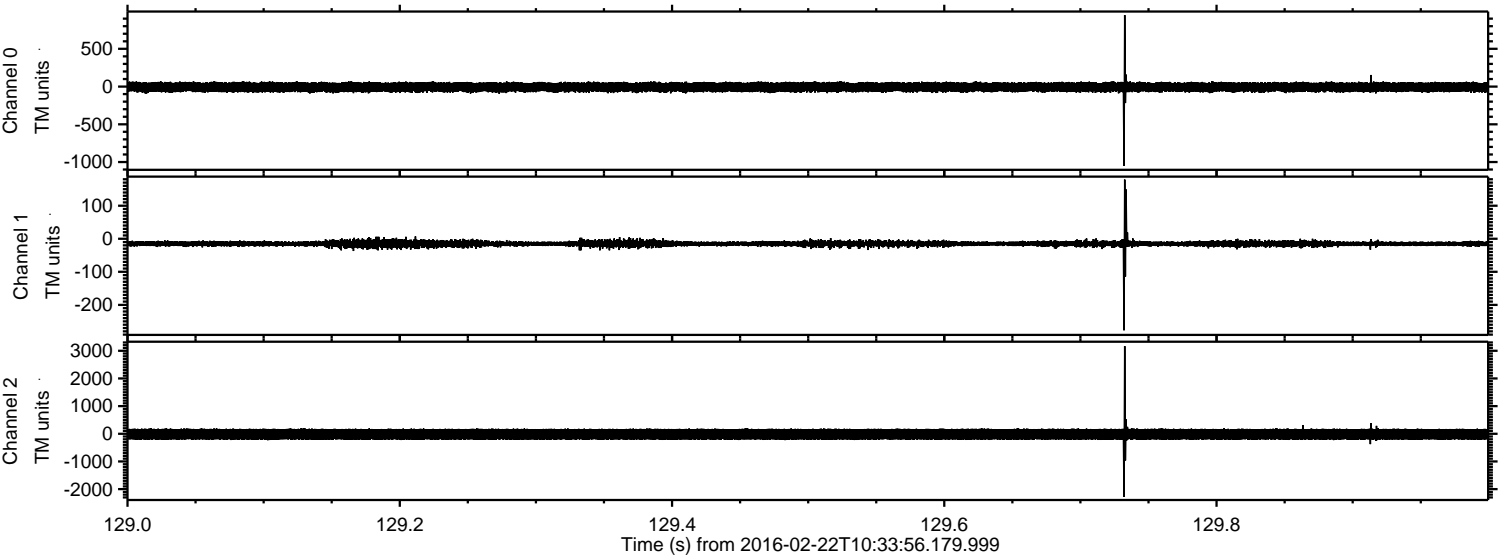

Processed Sat Apr 16 01:05:55 2016 by ELM ver.2012-10-06 from 001__elm20160222_103355__dat00.bin

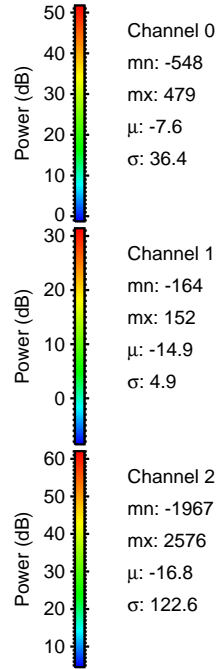
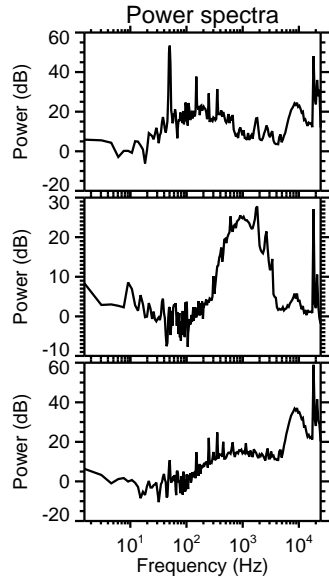
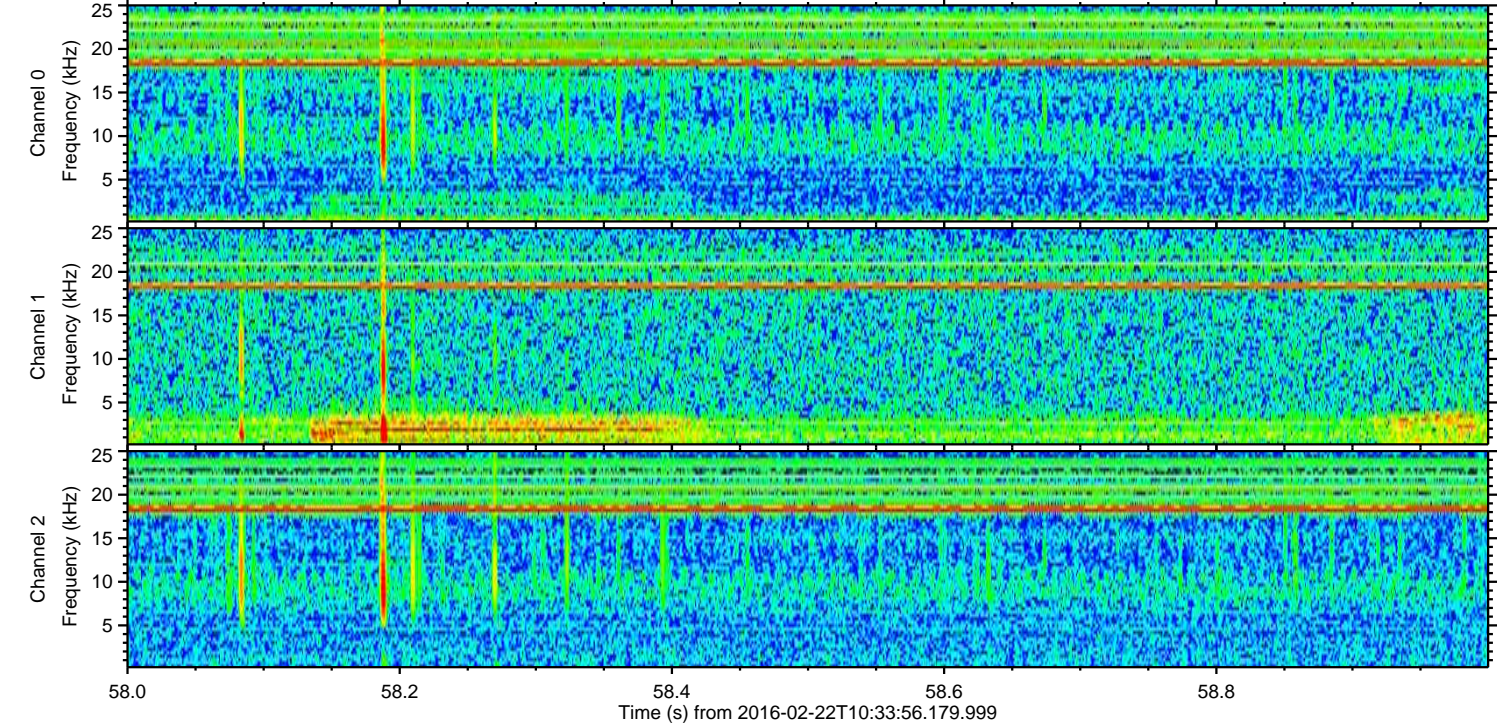
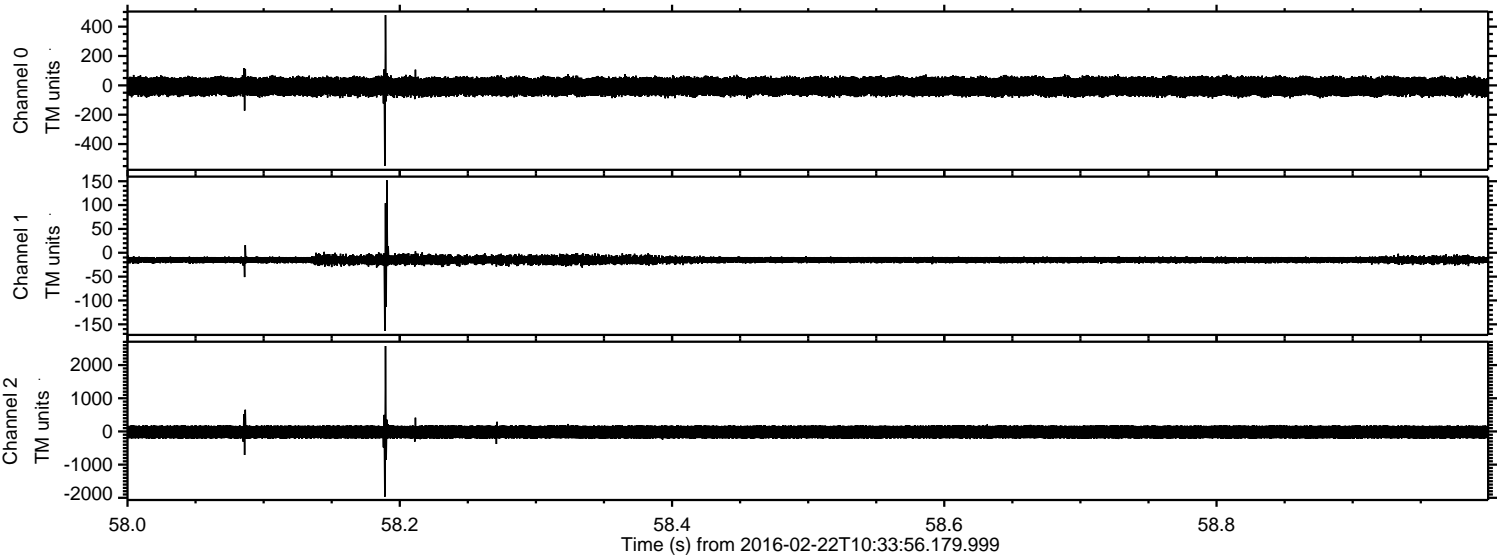

ELMAVAN 3D WAVEFORMS (Measured data sampled at 50 kHz) 51000 packets of 144 samples from 2016-02-22T10:33:56.179.999. Part 111/147

Processed Sat Apr 16 01:05:55 2016 by ELM ver.2012-10-06 from 001__elm20160222_103355__dat00.bin

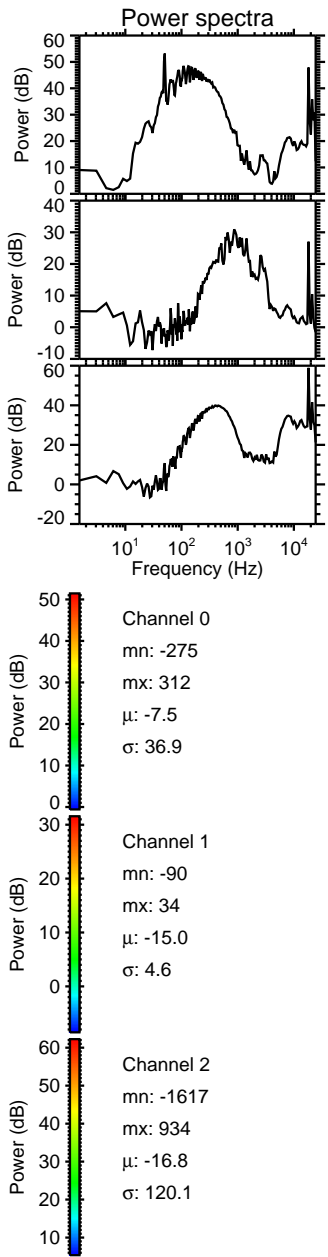
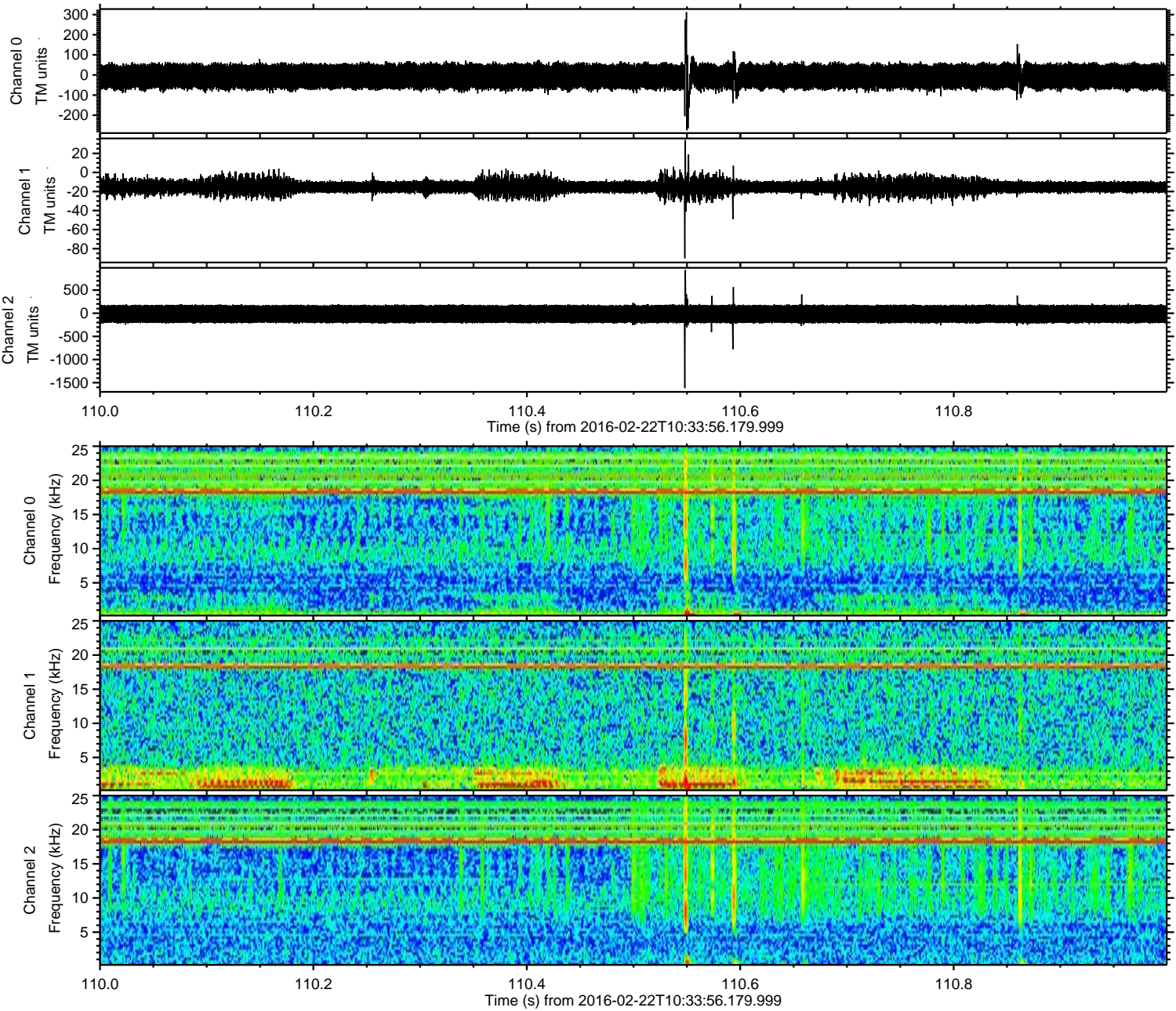

ELMAVAN 3D WAVEFORMS (Measured data sampled at 50 kHz) 51000 packets of 144 samples from 2016-02-22T10:33:56.179.999. Part 117/147

Processed Sat Apr 16 01:05:56 2016 by ELM ver.2012-10-06 from 001__elm20160222_103355__dat00.bin

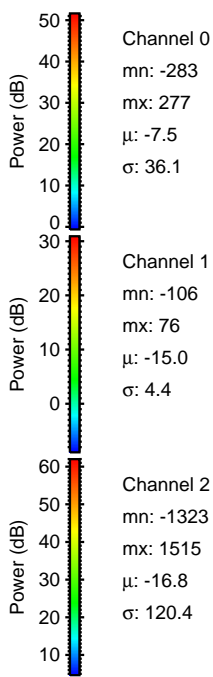
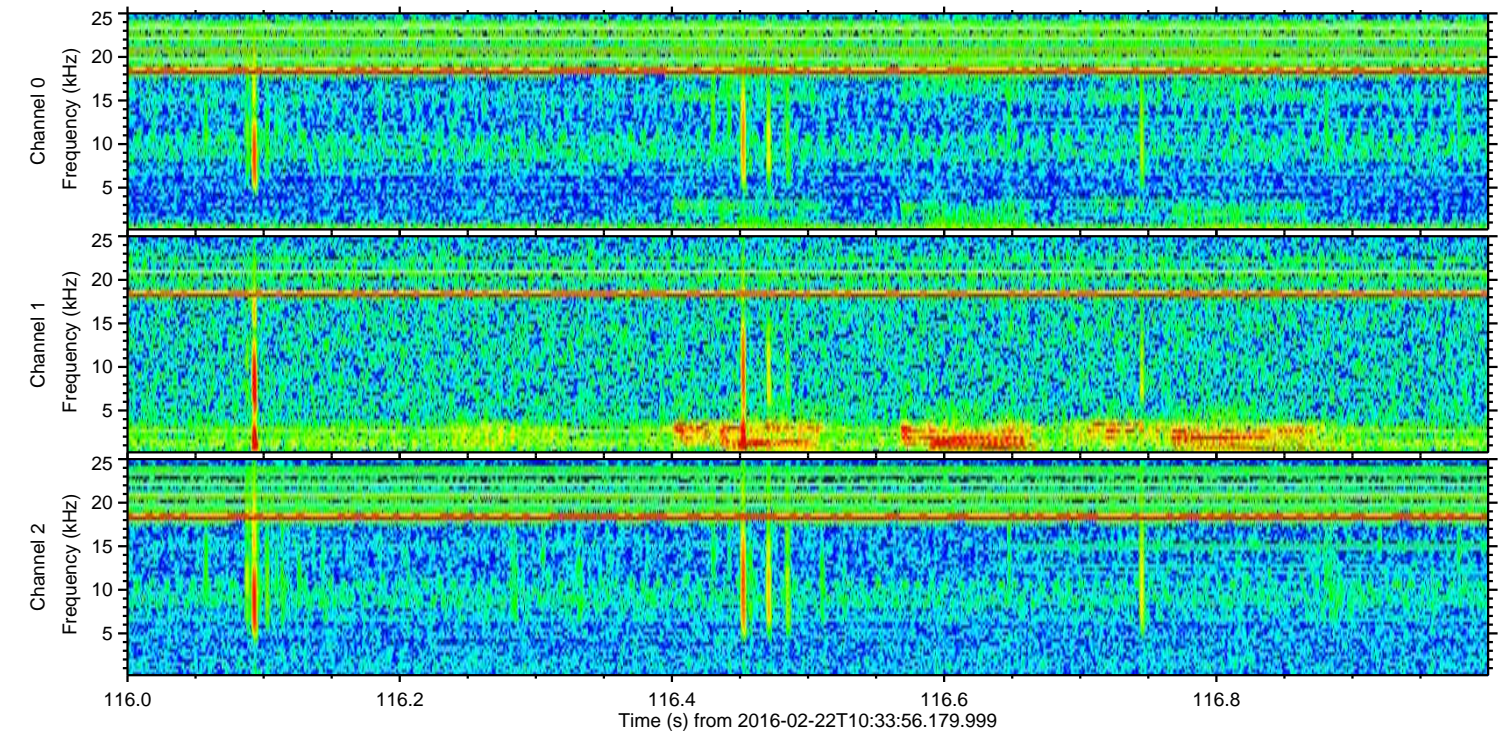
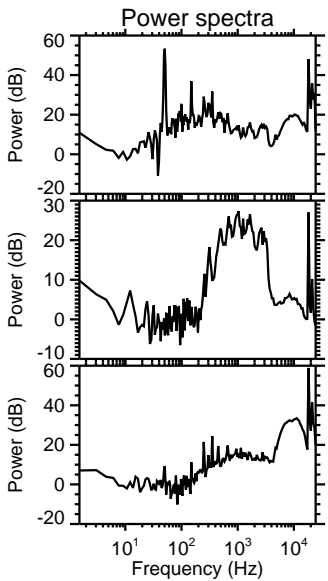
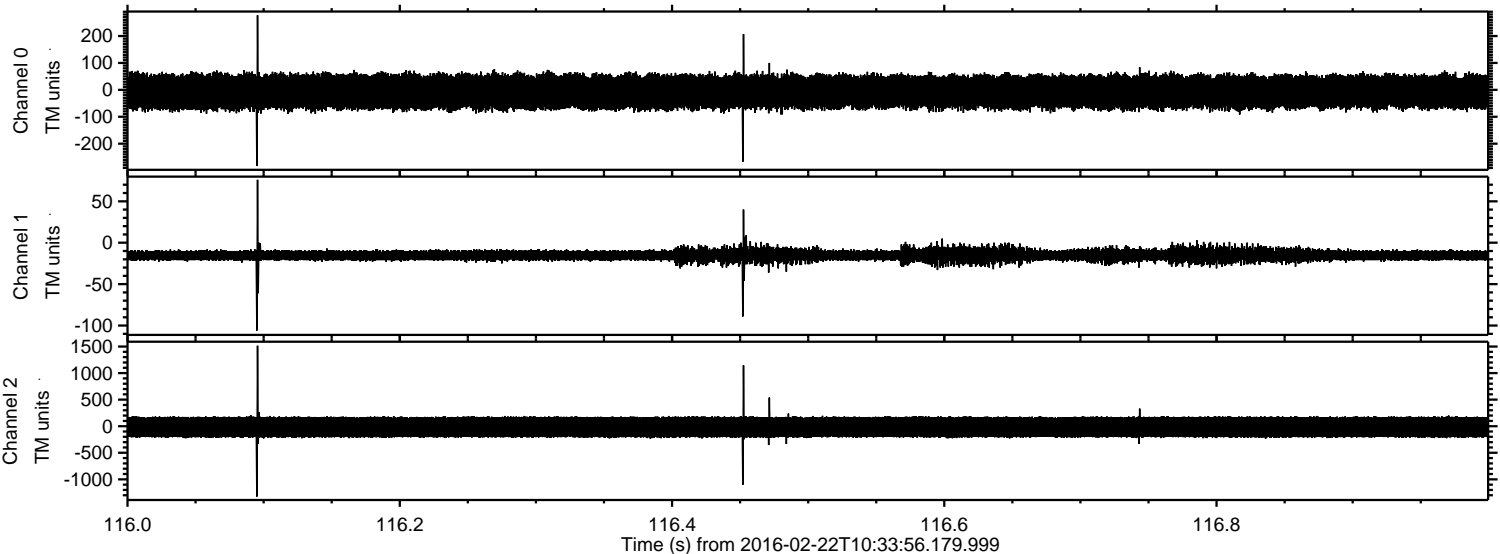

Channel 0
mn: -283
mx: 277
 μ : -7.5
 σ : 36.1

Channel 1
mn: -106
mx: 76
 μ : -15.0
 σ : 4.4

Channel 2
mn: -1323
mx: 1515
 μ : -16.8
 σ : 120.4

Processed Sat Apr 16 01:05:57 2016 by ELM ver.2012-10-06 from 001__elm20160222_103355__dat00.bin

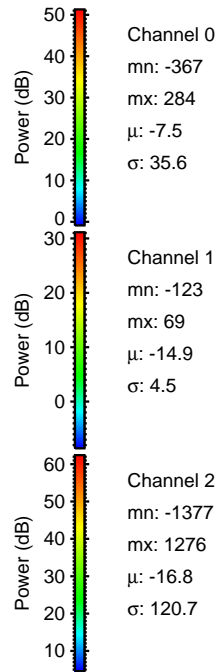
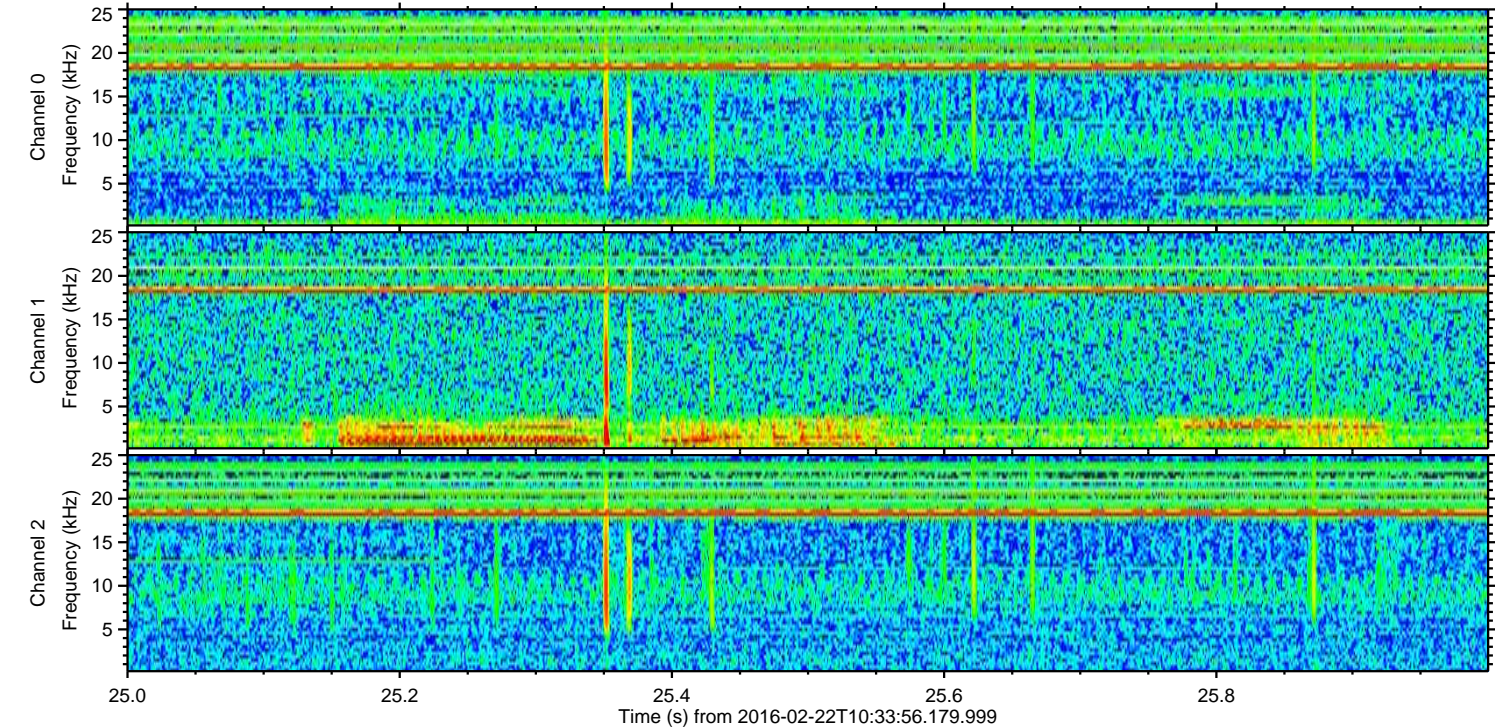
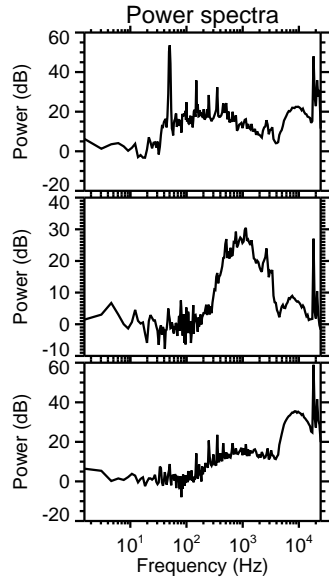
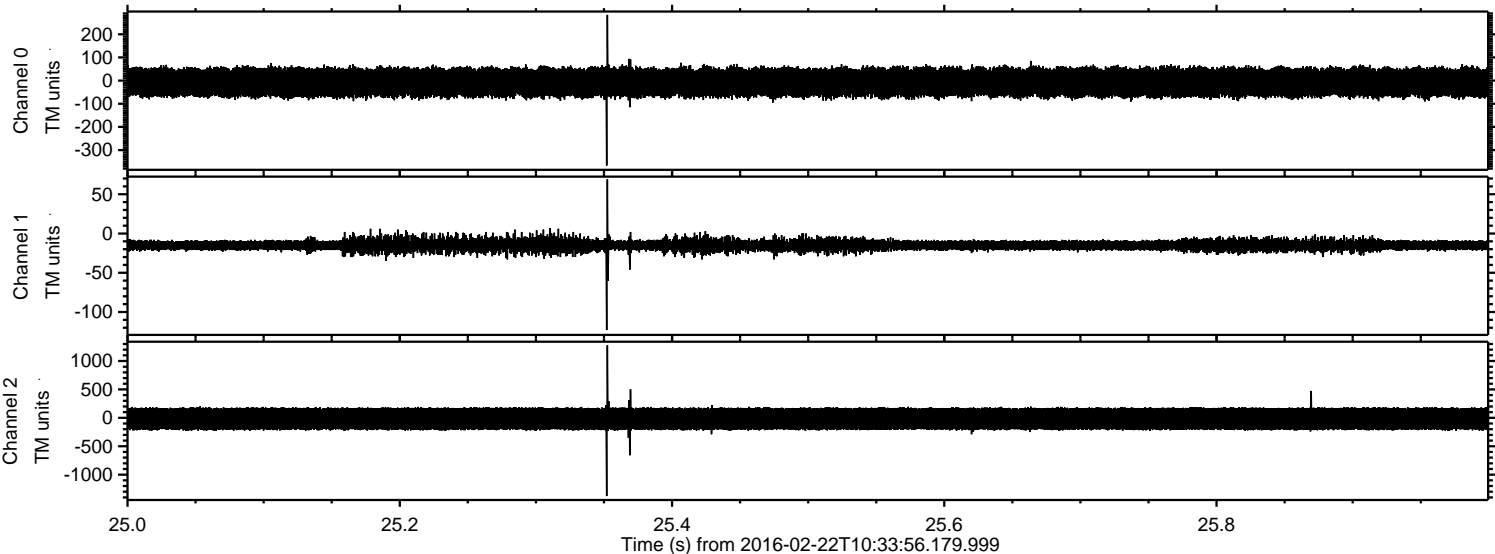

Processed Sat Apr 16 01:05:58 2016 by ELM ver.2012-10-06 from 001__elm20160222_103355__dat00.bin

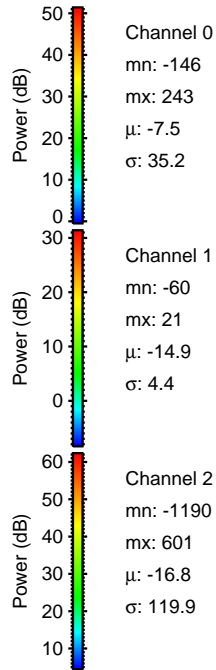
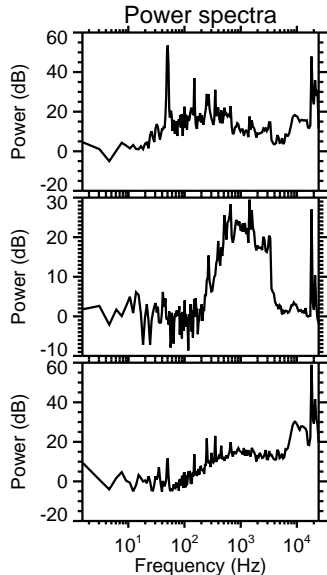
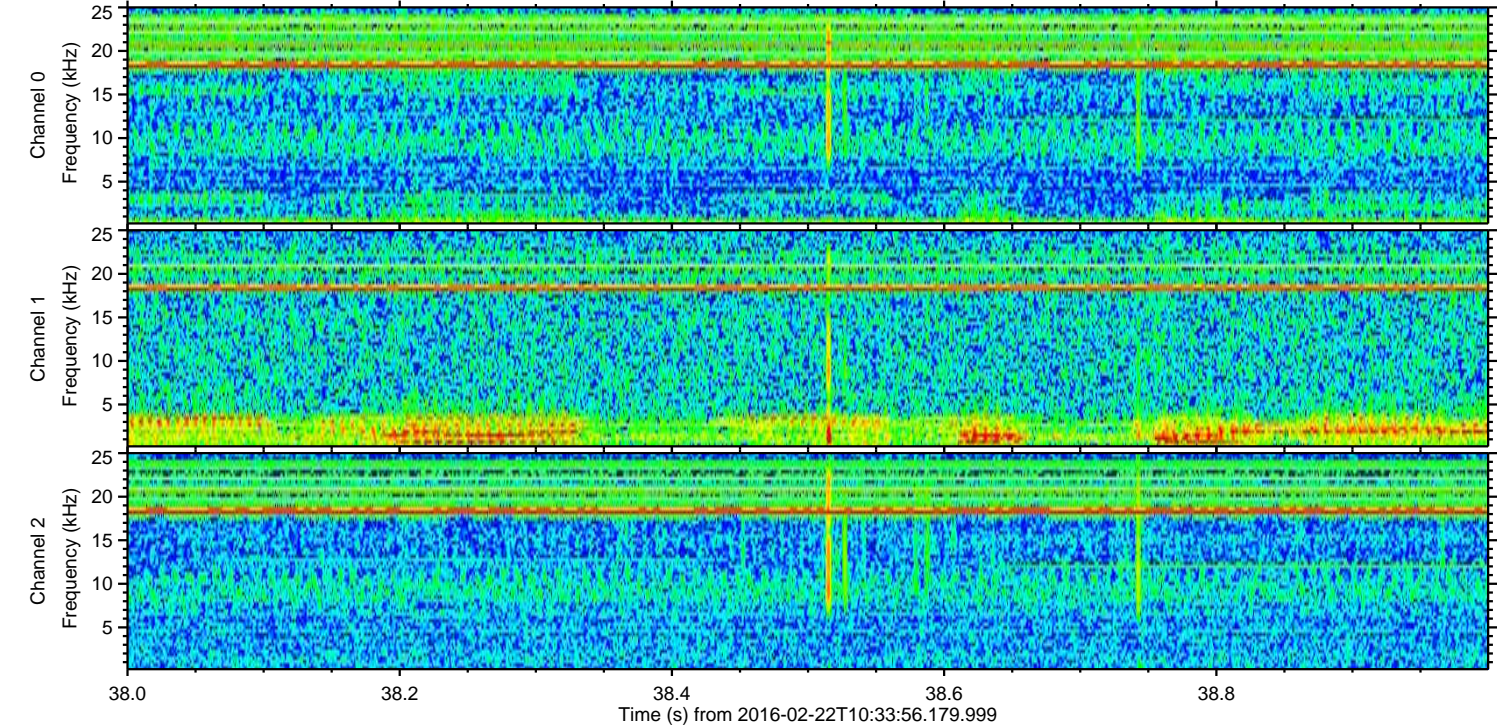
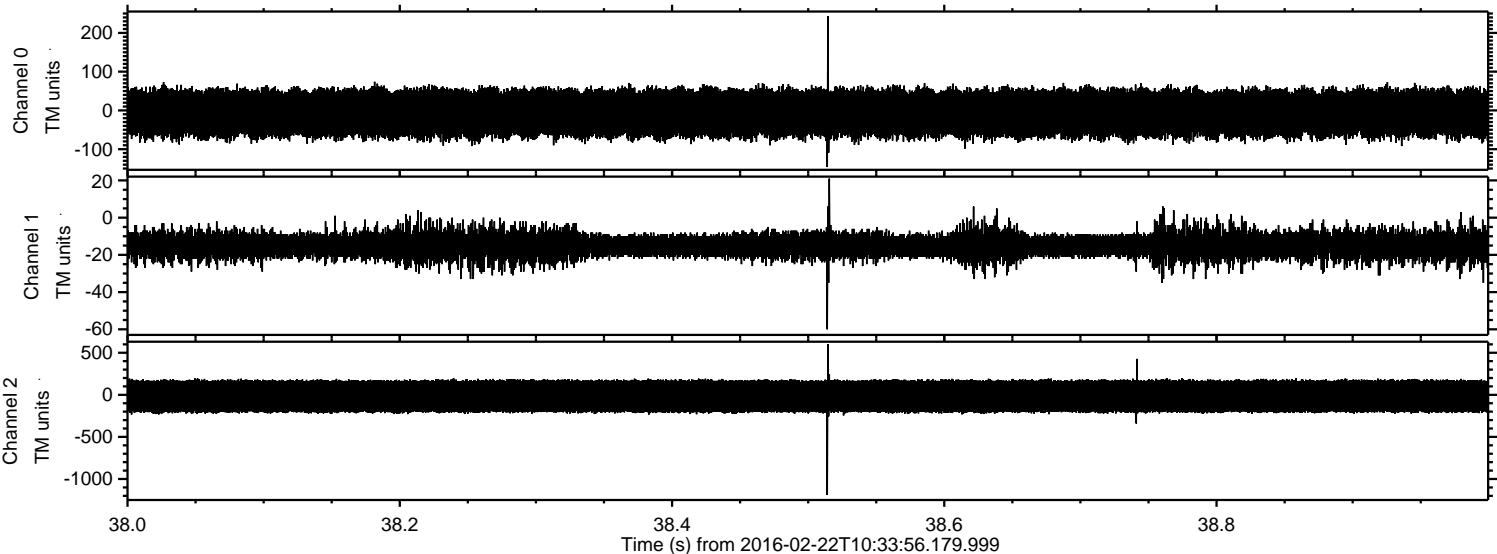

Processed Sat Apr 16 01:05:59 2016 by ELM ver.2012-10-06 from 001__elm20160222_103355__dat00.bin

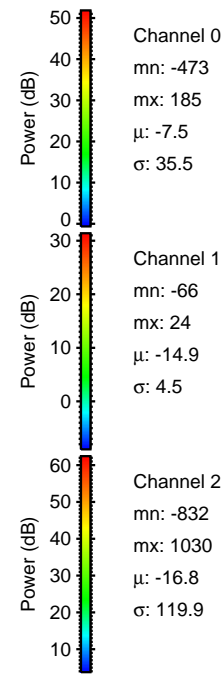
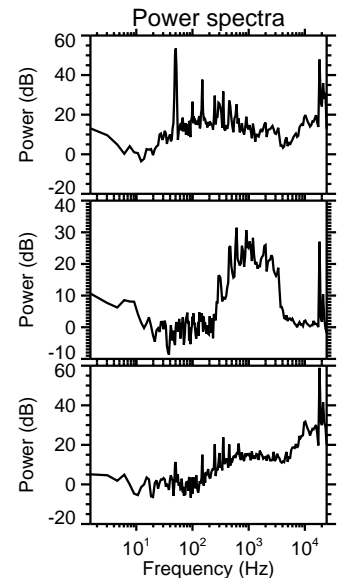
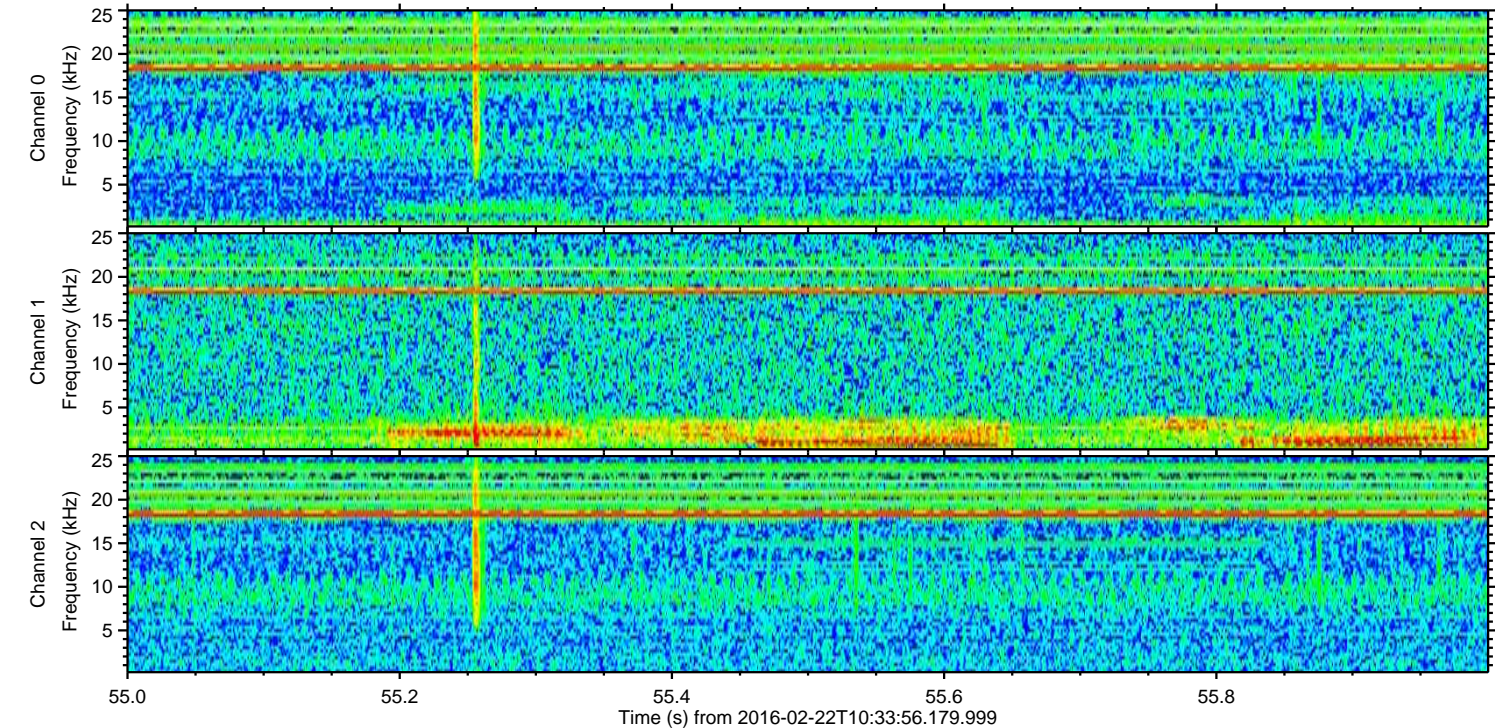
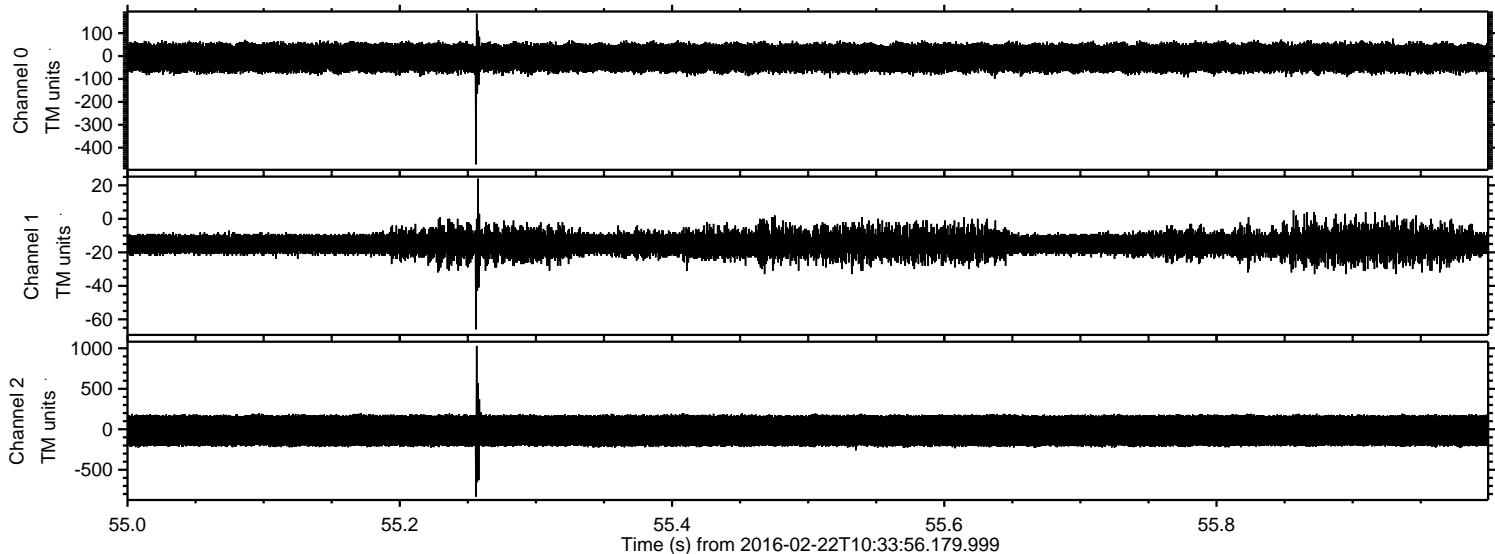

Channel 0
mn: -473
mx: 185
 μ : -7.5
 σ : 35.5

Channel 1
mn: -66
mx: 24
 μ : -14.9
 σ : 4.5

Channel 2
mn: -832
mx: 1030
 μ : -16.8
 σ : 119.9

Processed Sat Apr 16 01:06:00 2016 by ELM ver.2012-10-06 from 001__elm20160222_103355__dat00.bin

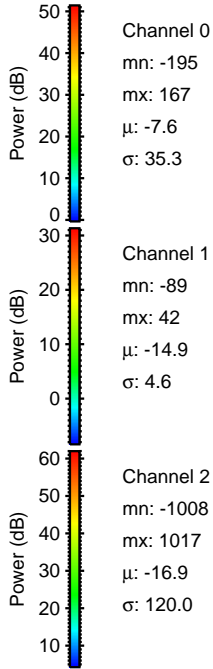
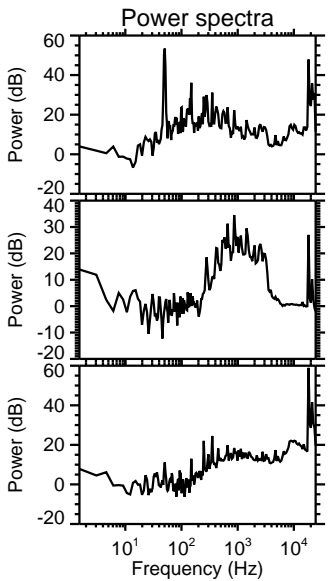
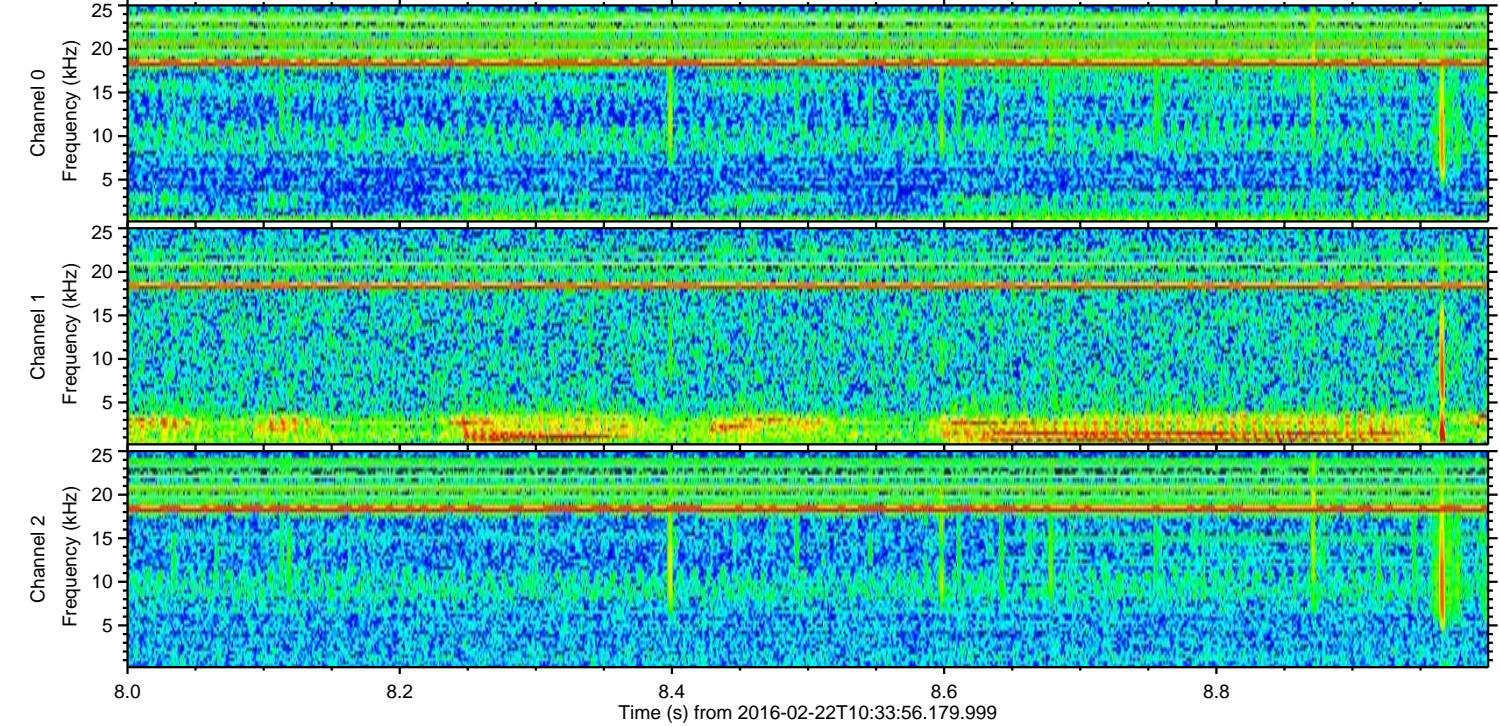
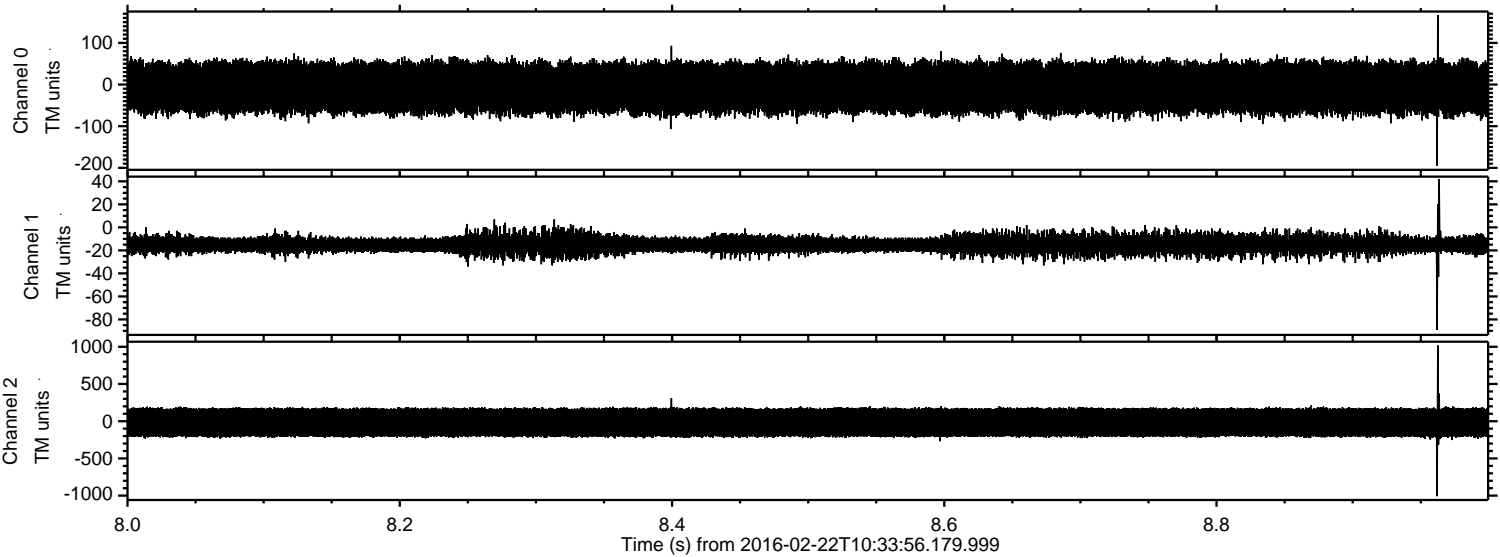

Channel 0
mn: -195
mx: 167
 μ : -7.6
 σ : 35.3

Channel 1
mn: -89
mx: 42
 μ : -14.9
 σ : 4.6

Channel 2
mn: -1008
mx: 1017
 μ : -16.9
 σ : 120.0

Processed Sat Apr 16 01:06:01 2016 by ELM ver.2012-10-06 from 001__elm20160222_103355__dat00.bin

