

# ELMAVAN 3D WAVEFORMS (Measured data sampled at 50 kHz) 51000 packets of 144 samples from 2016-02-22T10:23:55.761.999.

Processed Sat Apr 16 01:03:43 2016 by ELM ver.2012-10-06 from 001\_\_elm20160222\_102354\_\_dat00.bin

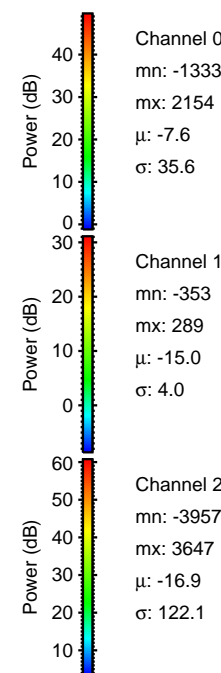

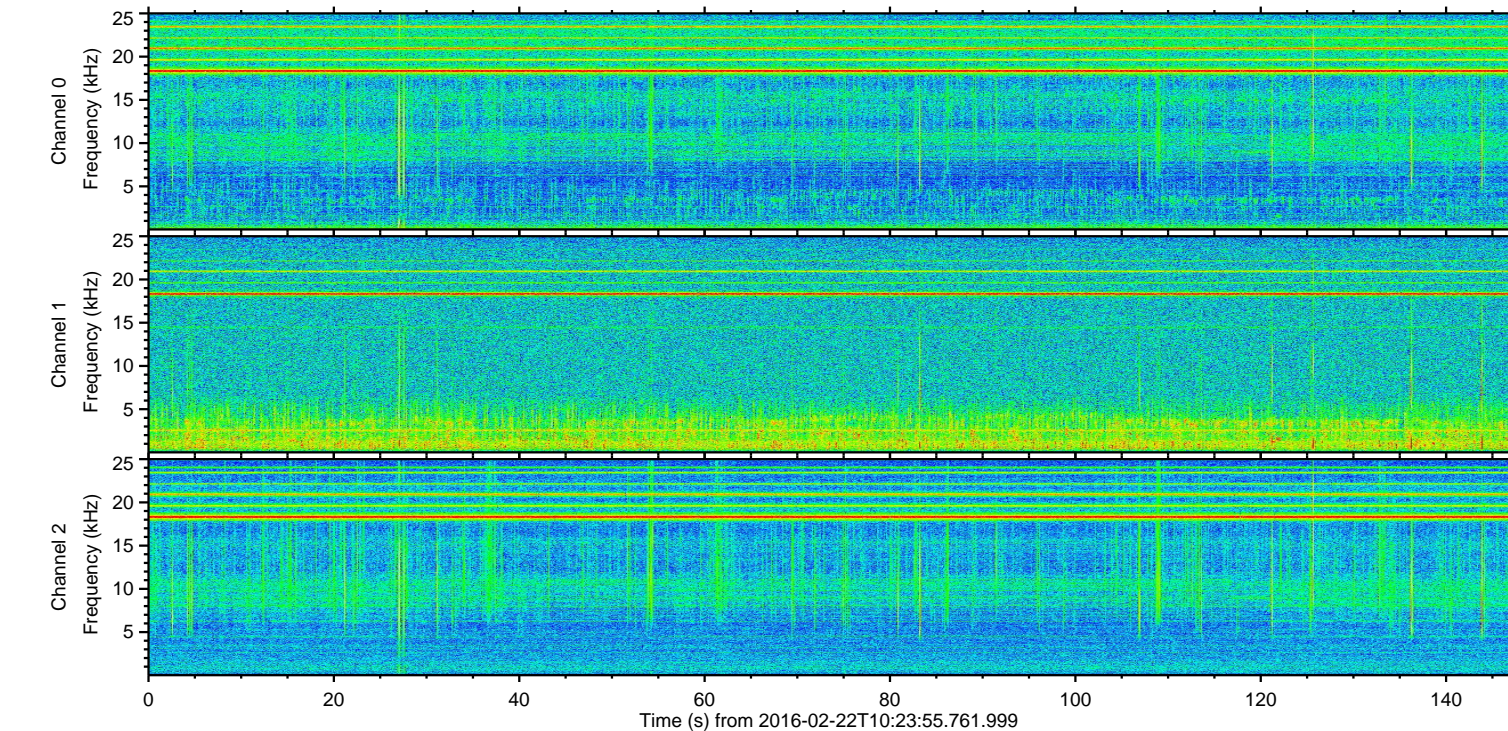
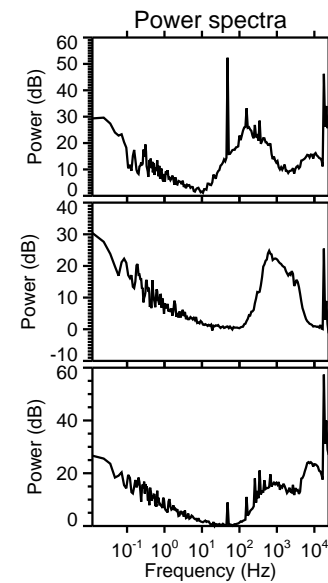
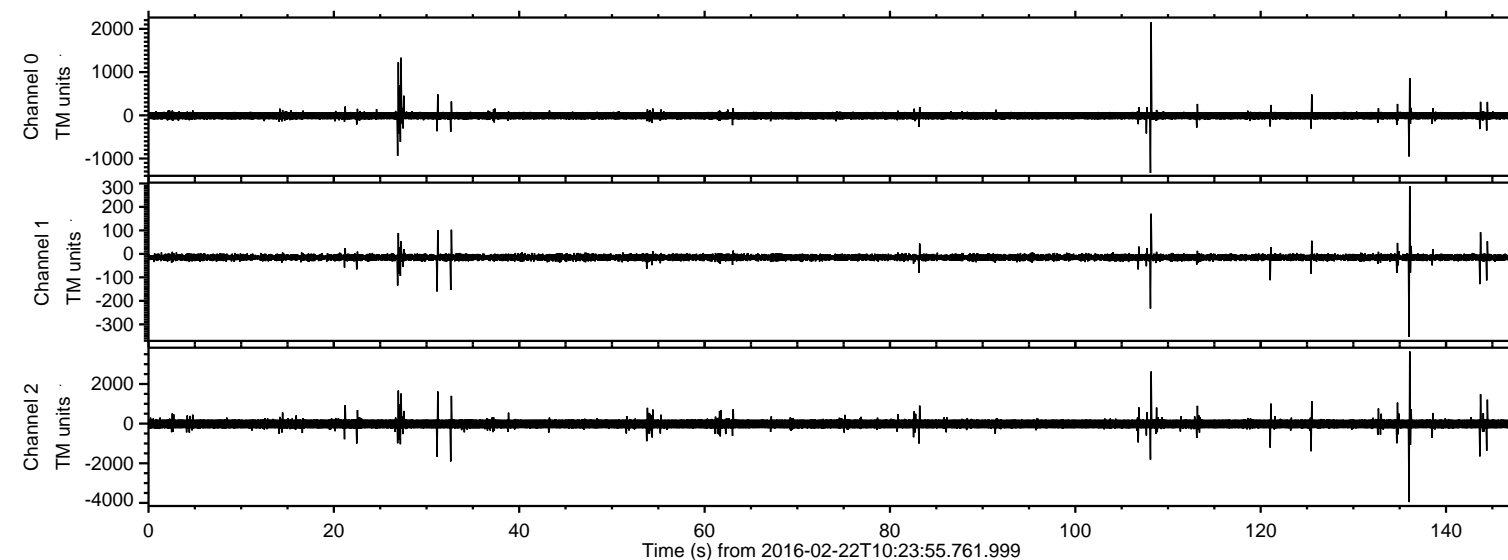

ELMAVAN 3D WAVEFORMS (Measured data sampled at 50 kHz) 51000 packets of 144 samples from 2016-02-22T10:23:55.761.999. Part 137/147

Processed Sat Apr 16 01:03:55 2016 by ELM ver.2012-10-06 from 001\_\_elm20160222\_102354\_\_dat00.bin

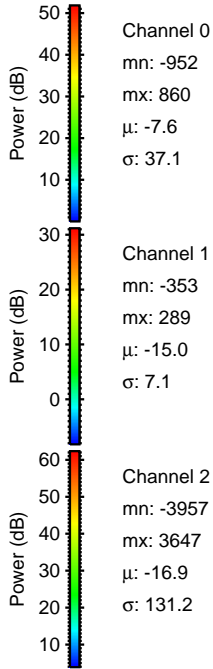
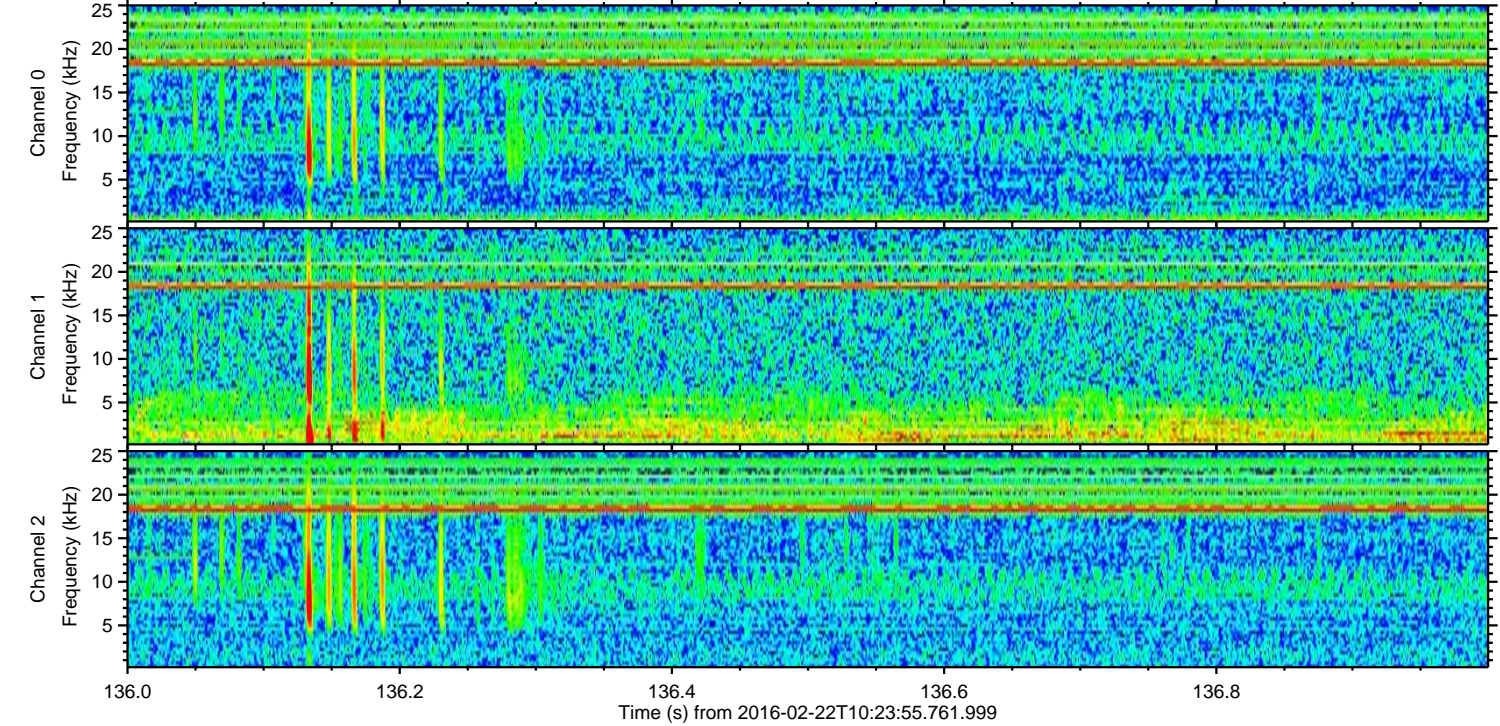
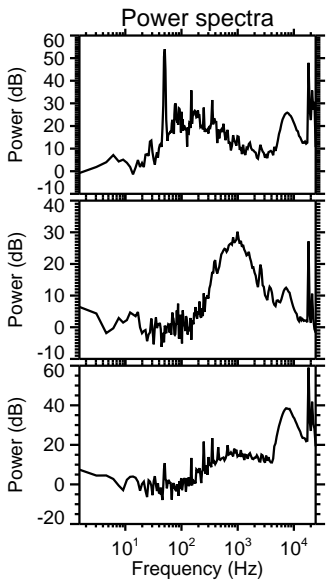
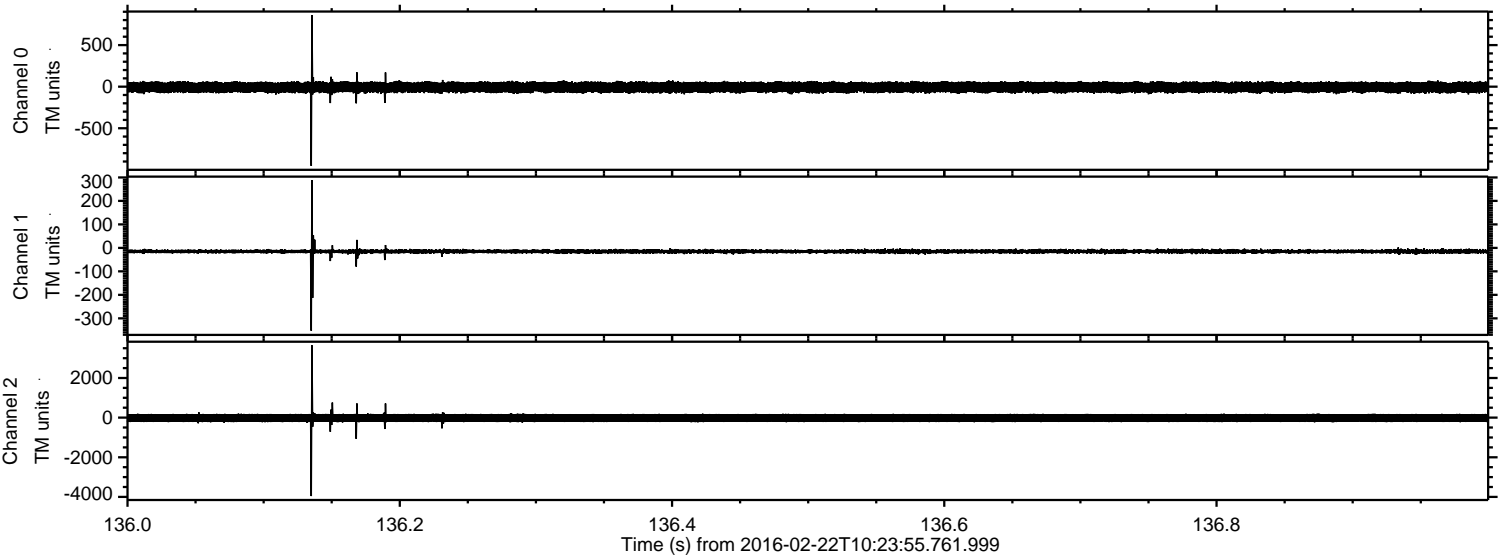



ELMAVAN 3D WAVEFORMS (Measured data sampled at 50 kHz) 51000 packets of 144 samples from 2016-02-22T10:23:55.761.999. Part 109/147

Processed Sat Apr 16 01:03:56 2016 by ELM ver.2012-10-06 from 001\_\_elm20160222\_102354\_\_dat00.bin

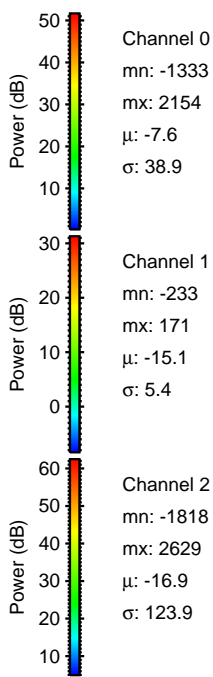
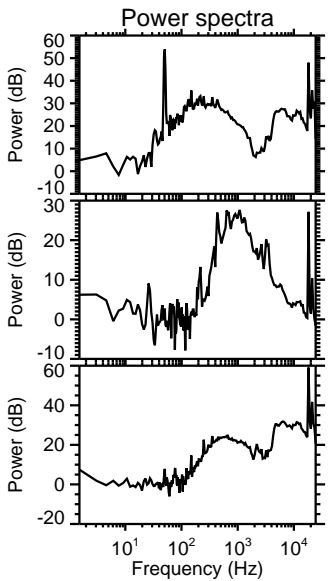
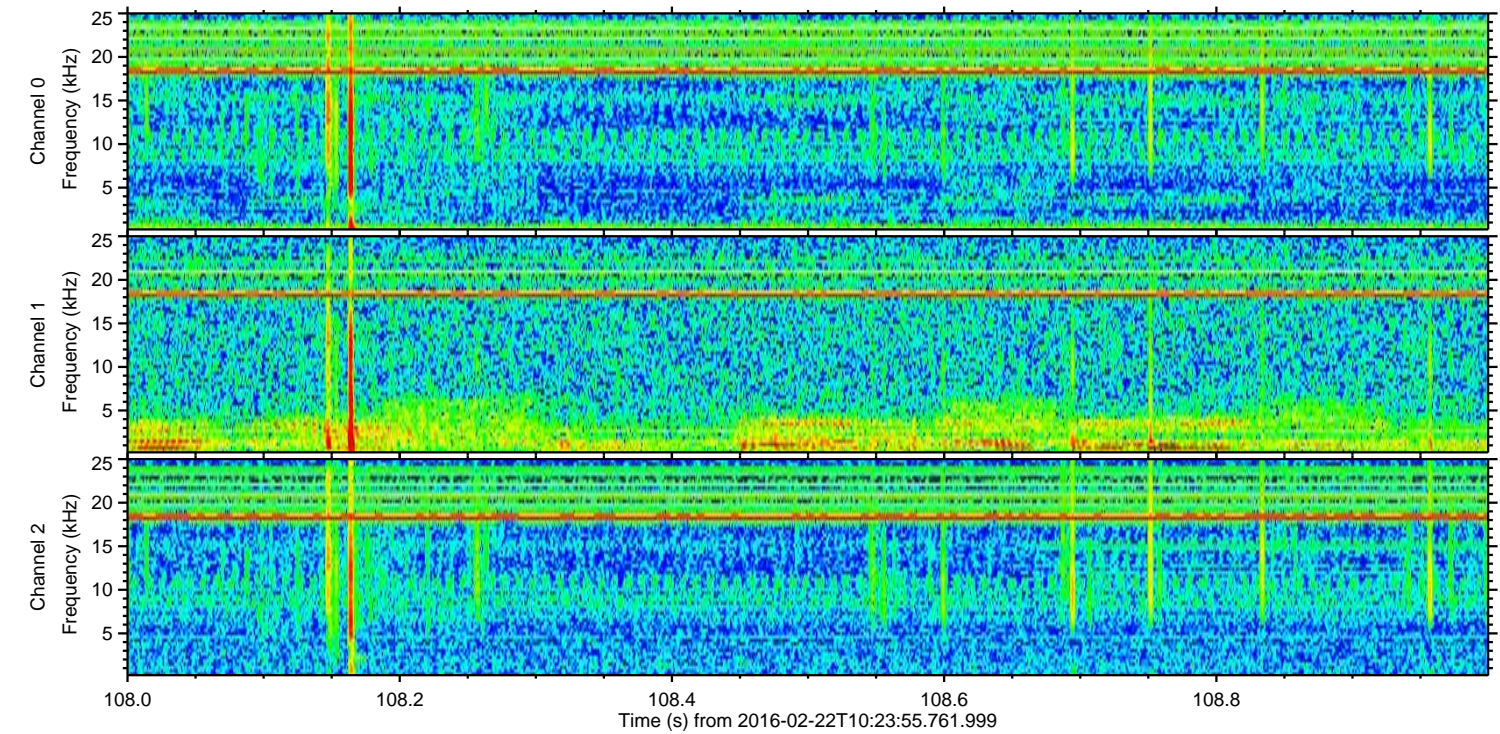
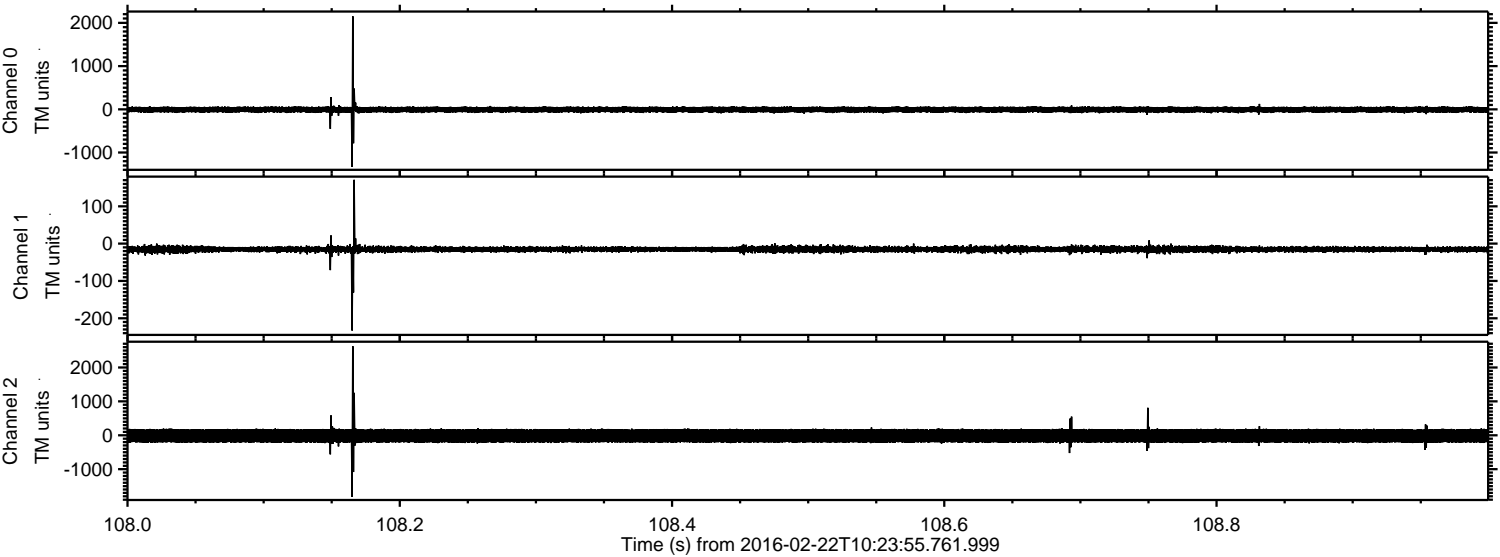

Channel 0  
mn: -1333  
mx: 2154  
 $\mu$ : -7.6  
 $\sigma$ : 38.9

Channel 1  
mn: -233  
mx: 171  
 $\mu$ : -15.1  
 $\sigma$ : 5.4

Channel 2  
mn: -1818  
mx: 2629  
 $\mu$ : -16.9  
 $\sigma$ : 123.9



Processed Sat Apr 16 01:03:56 2016 by ELM ver.2012-10-06 from 001\_\_elm20160222\_102354\_\_dat00.bin

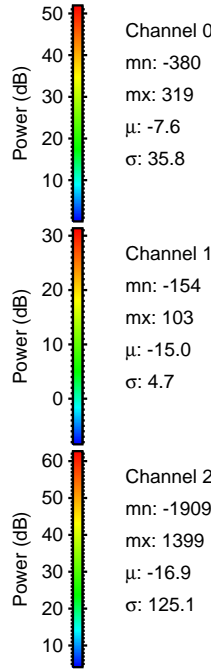
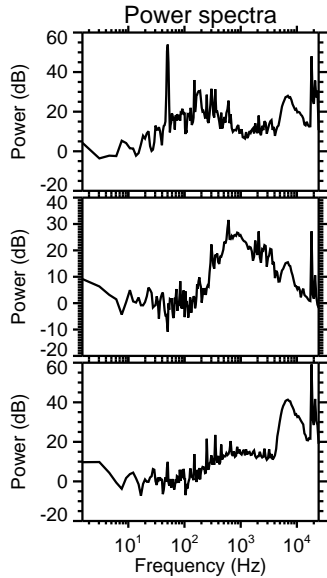
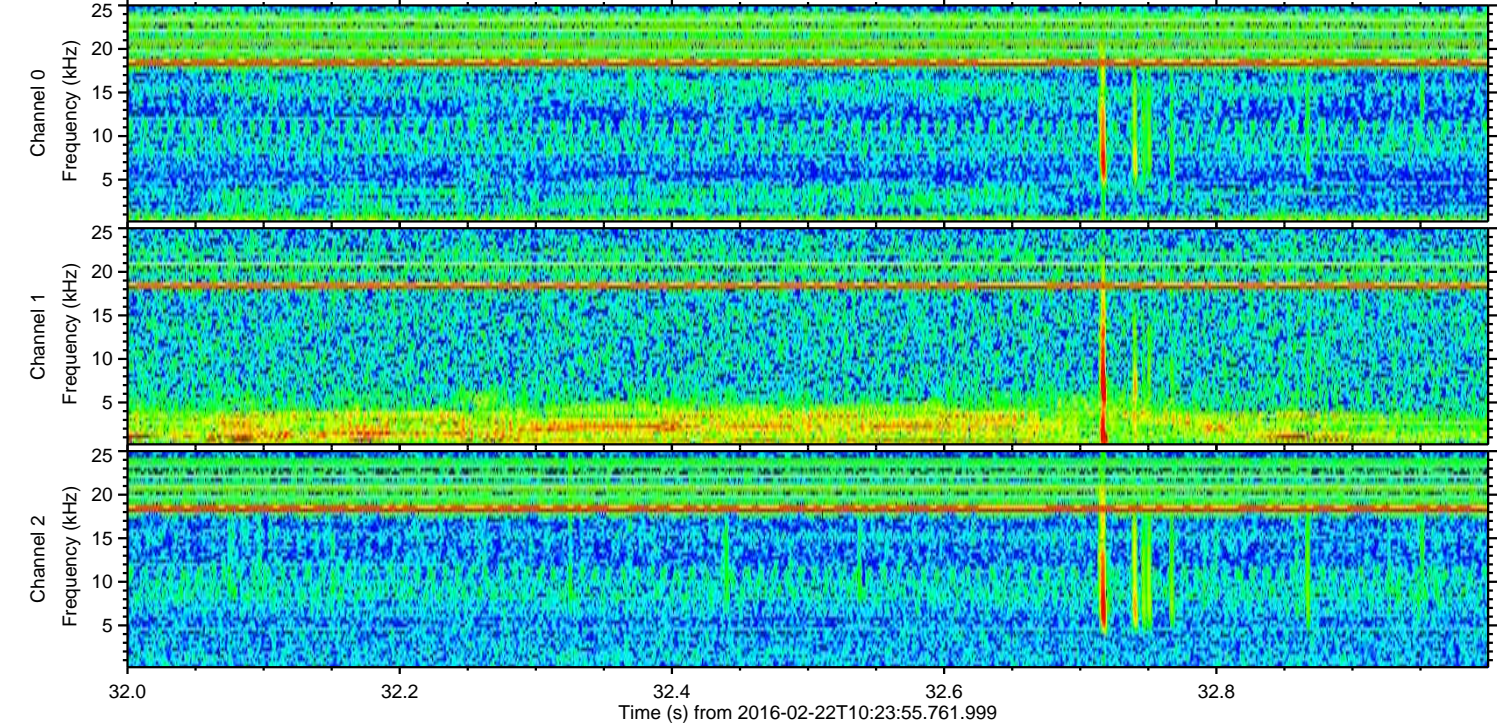
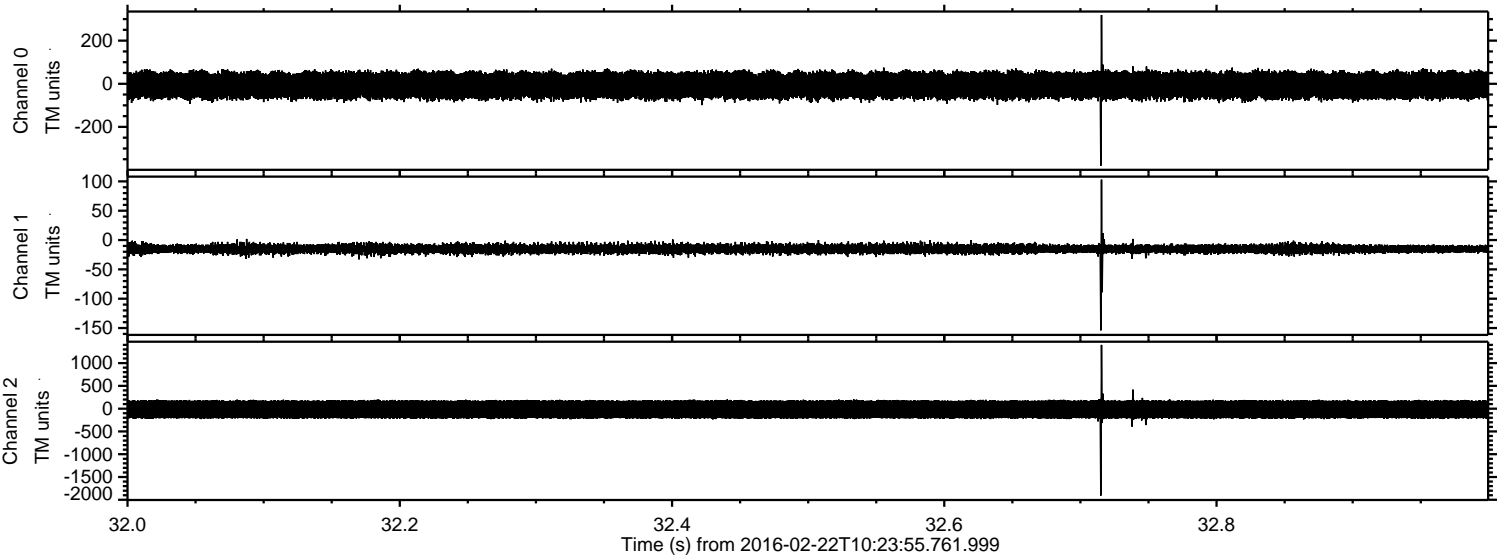



ELMAVAN 3D WAVEFORMS (Measured data sampled at 50 kHz) 51000 packets of 144 samples from 2016-02-22T10:23:55.761.999. Part 27/147

Processed Sat Apr 16 01:03:57 2016 by ELM ver.2012-10-06 from 001\_\_elm20160222\_102354\_\_dat00.bin

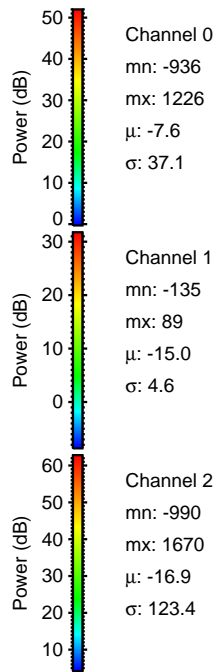
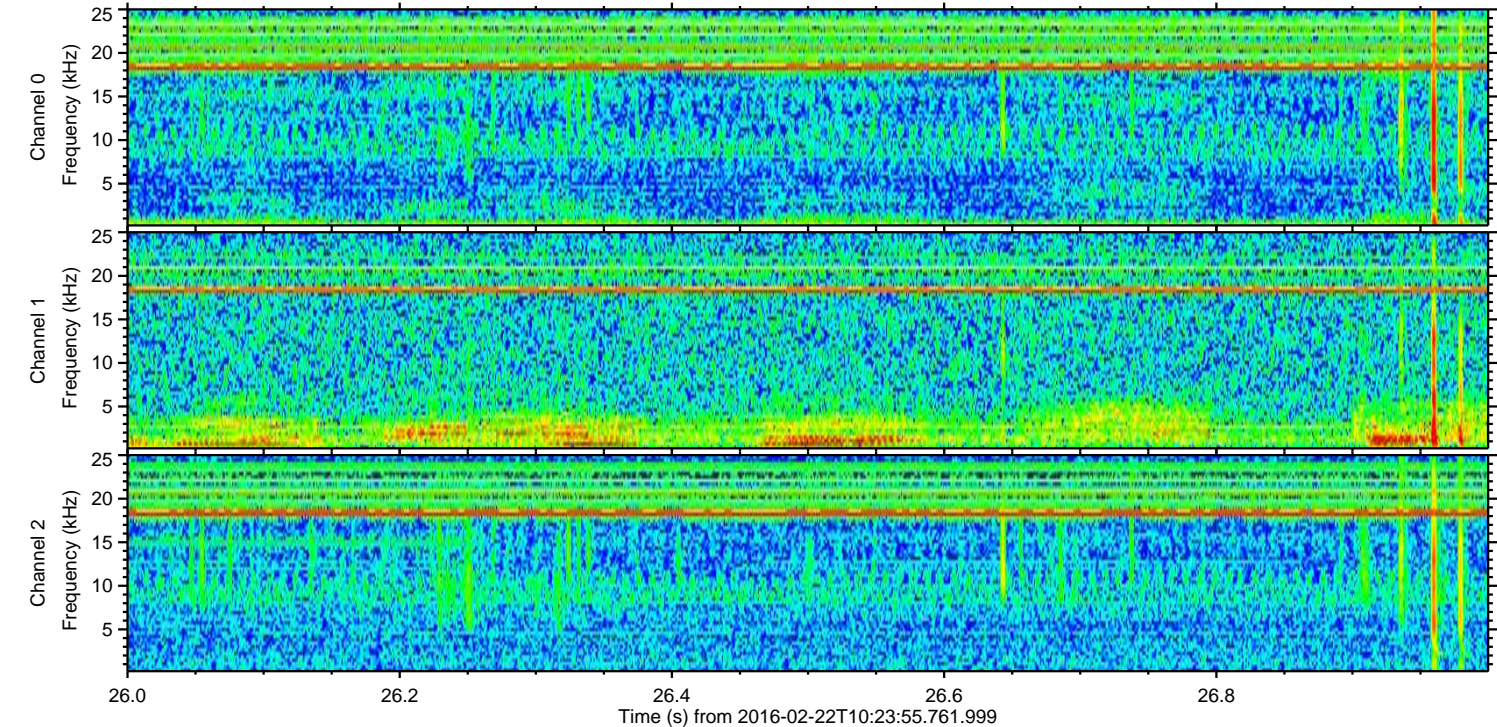
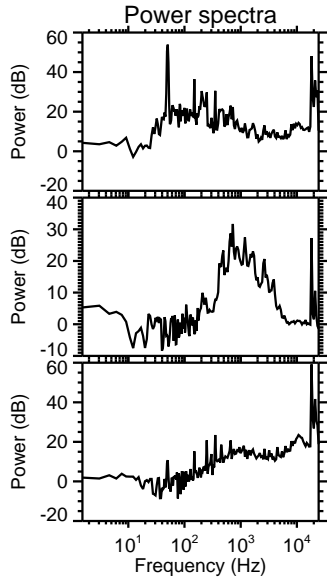
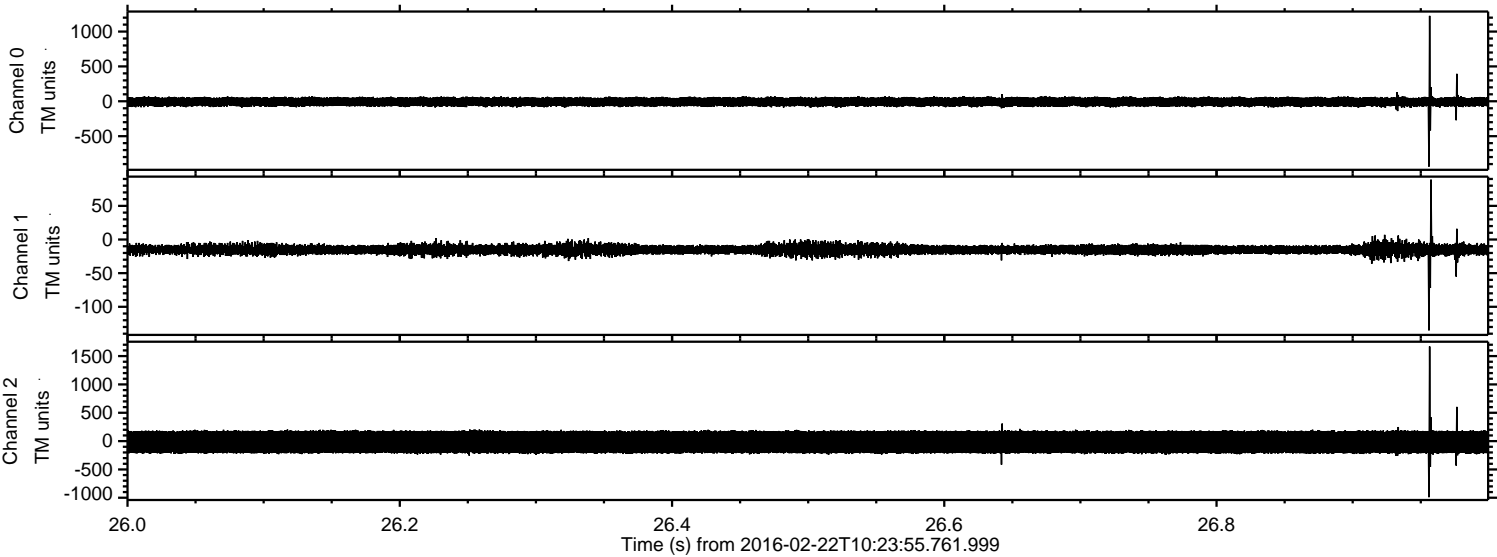



Processed Sat Apr 16 01:03:58 2016 by ELM ver.2012-10-06 from 001\_\_elm20160222\_102354\_\_dat00.bin

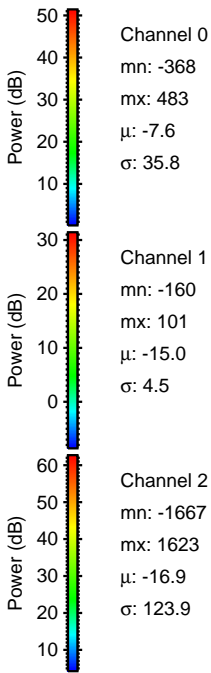
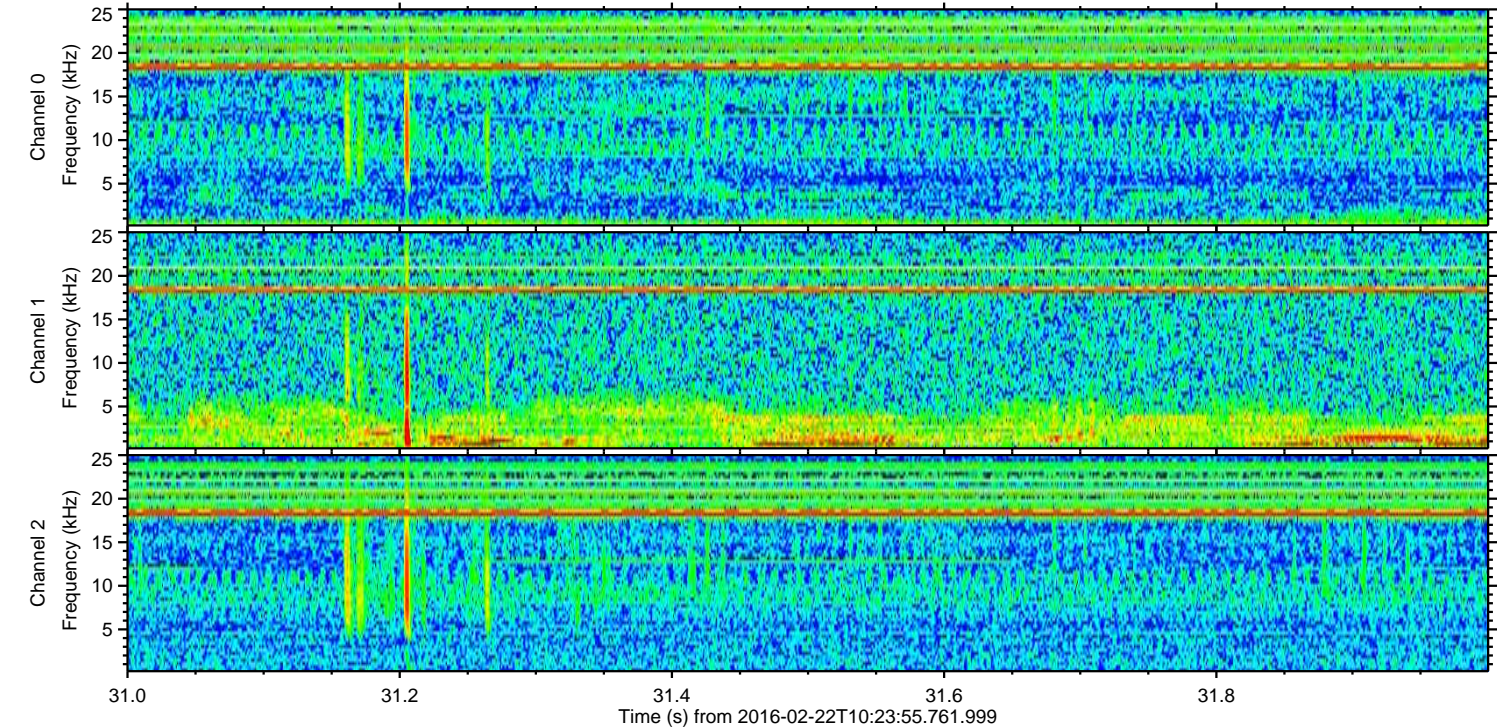
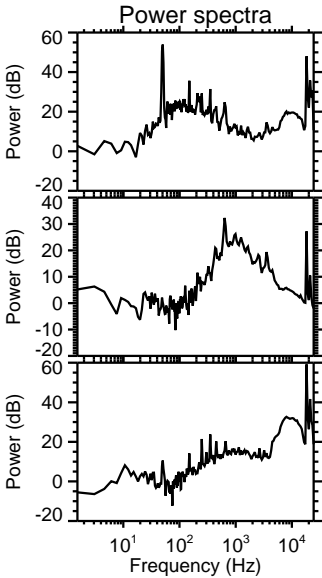
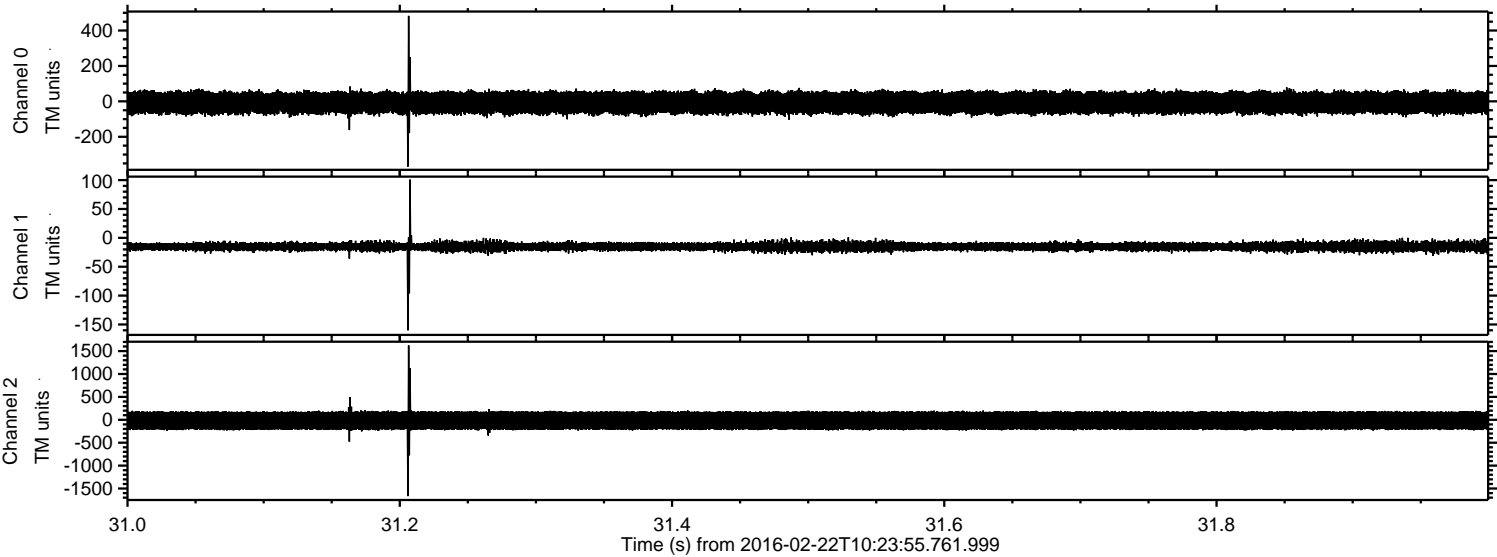



ELMAVAN 3D WAVEFORMS (Measured data sampled at 50 kHz) 51000 packets of 144 samples from 2016-02-22T10:23:55.761.999. Part 144/147

Processed Sat Apr 16 01:03:59 2016 by ELM ver.2012-10-06 from 001\_\_elm20160222\_102354\_\_dat00.bin

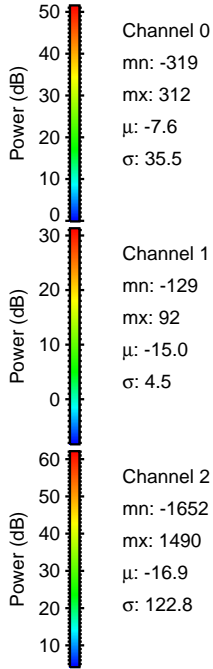
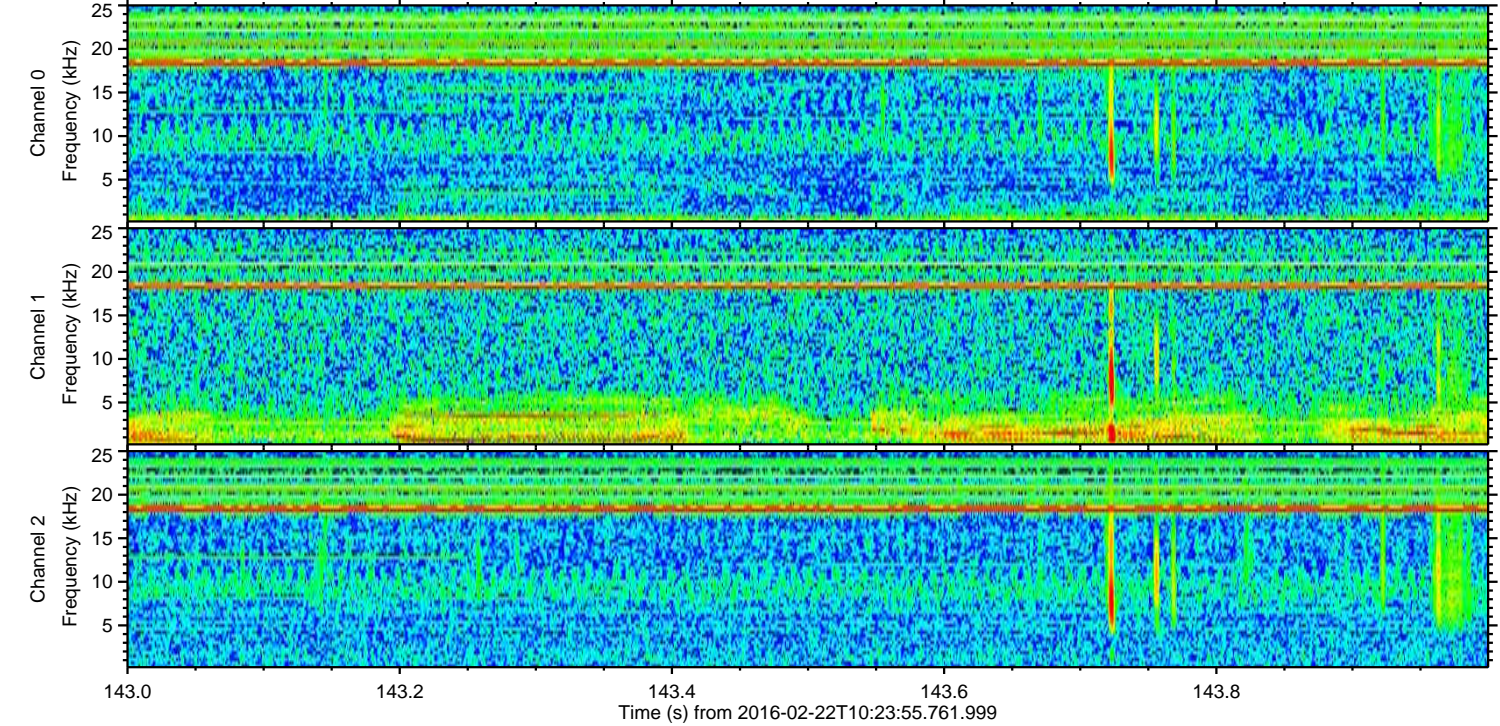
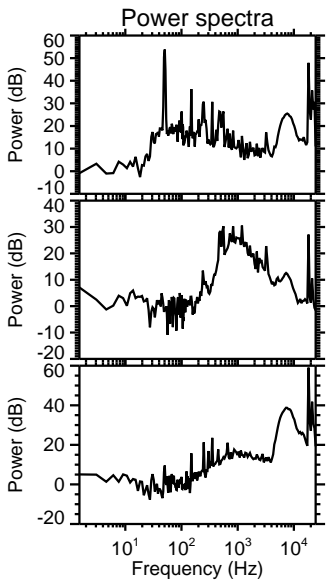
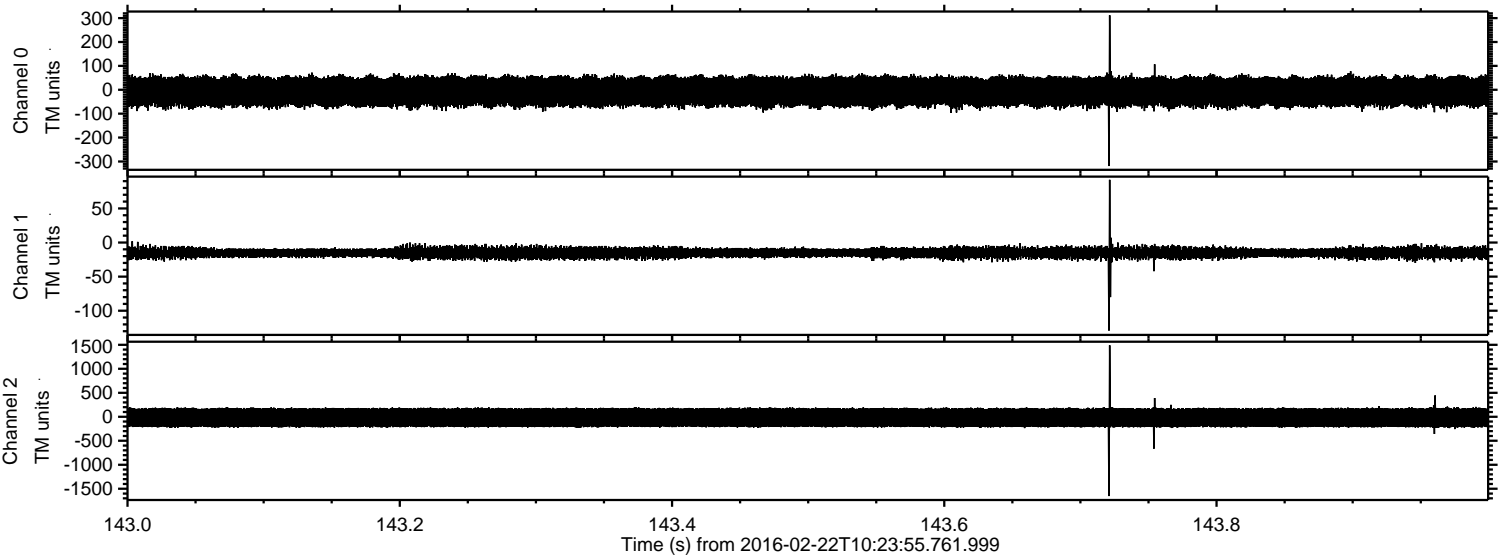



Processed Sat Apr 16 01:04:00 2016 by ELM ver.2012-10-06 from 001\_\_elm20160222\_102354\_\_dat00.bin

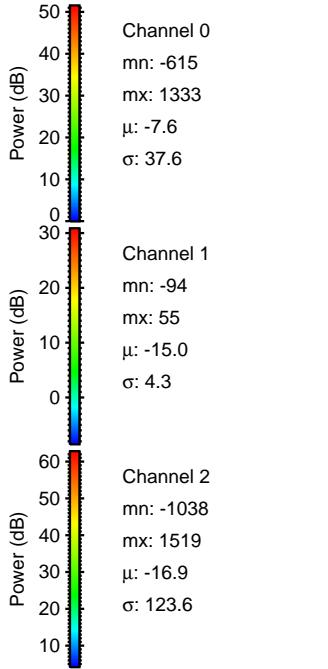
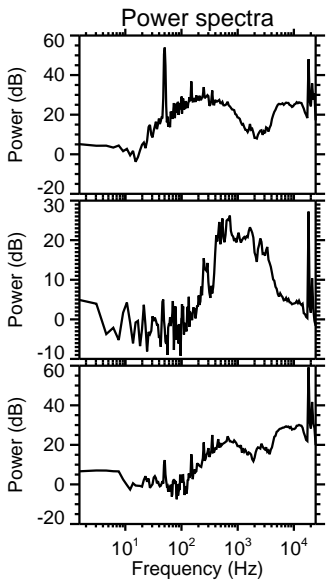
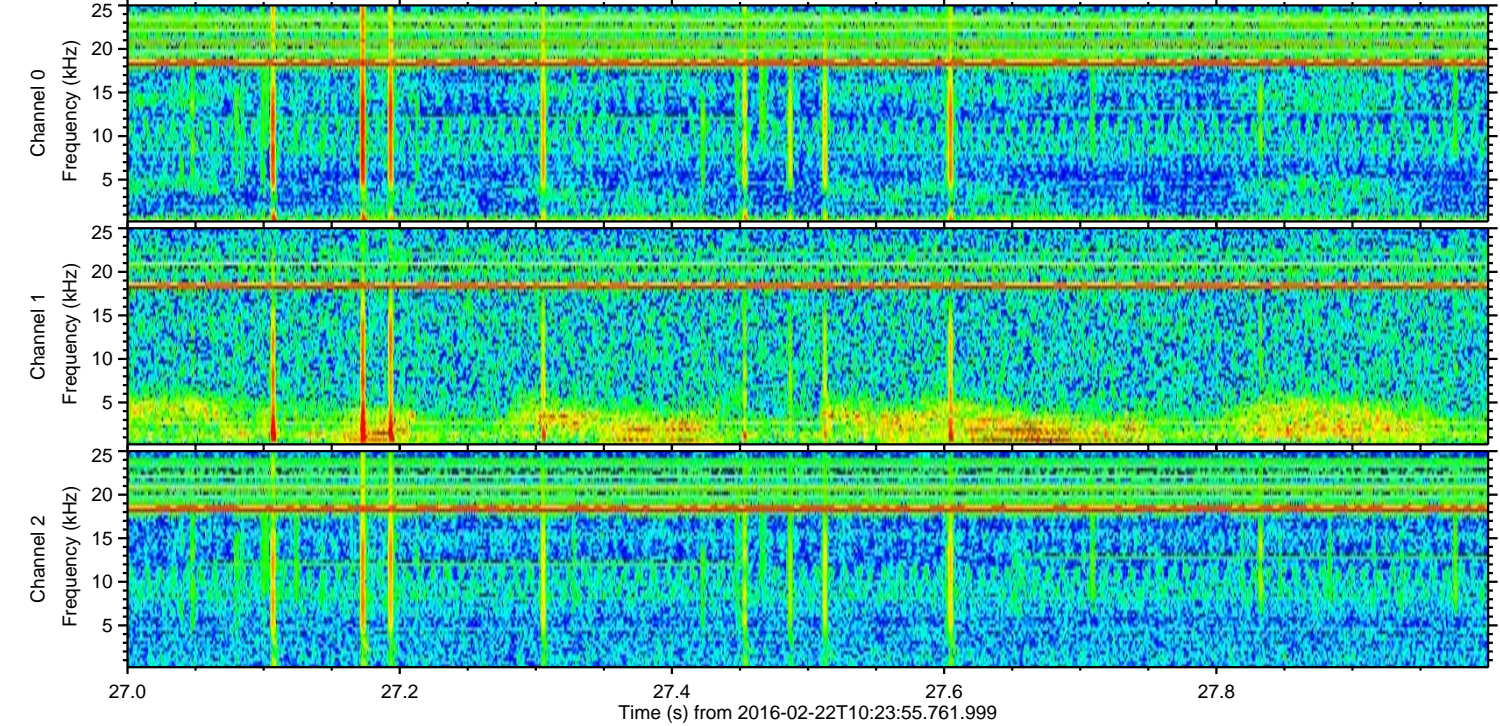
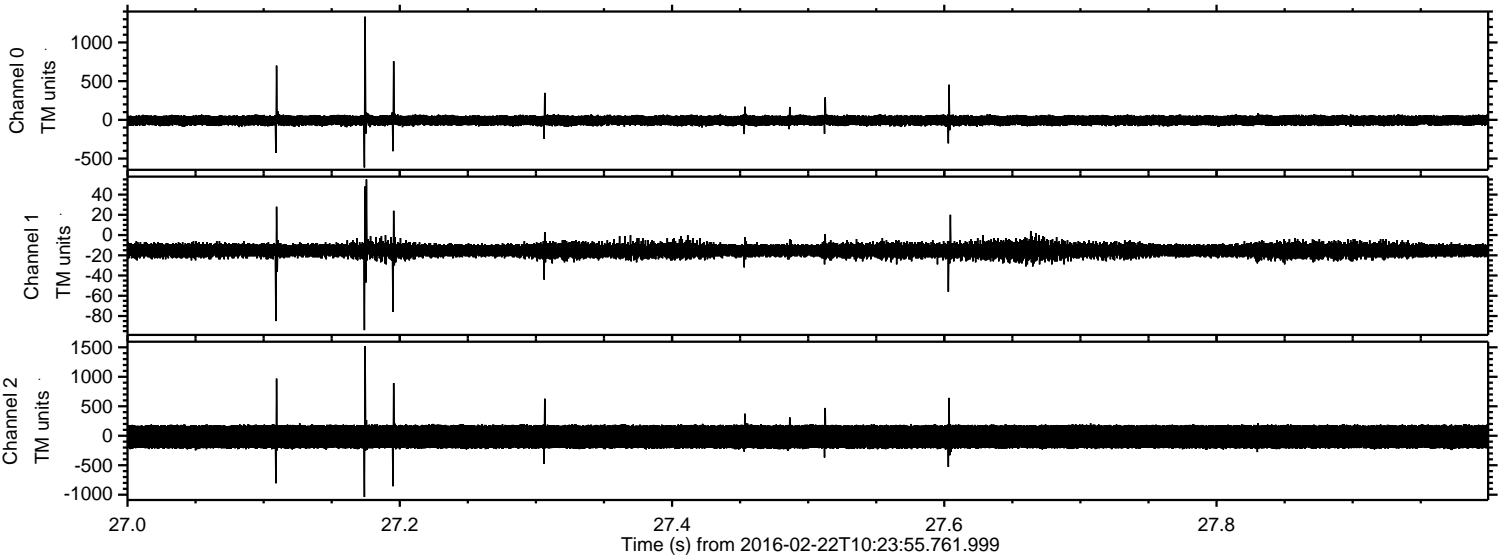



ELMAVAN 3D WAVEFORMS (Measured data sampled at 50 kHz) 51000 packets of 144 samples from 2016-02-22T10:23:55.761.999. Part 126/147

Processed Sat Apr 16 01:04:01 2016 by ELM ver.2012-10-06 from 001\_\_elm20160222\_102354\_\_dat00.bin

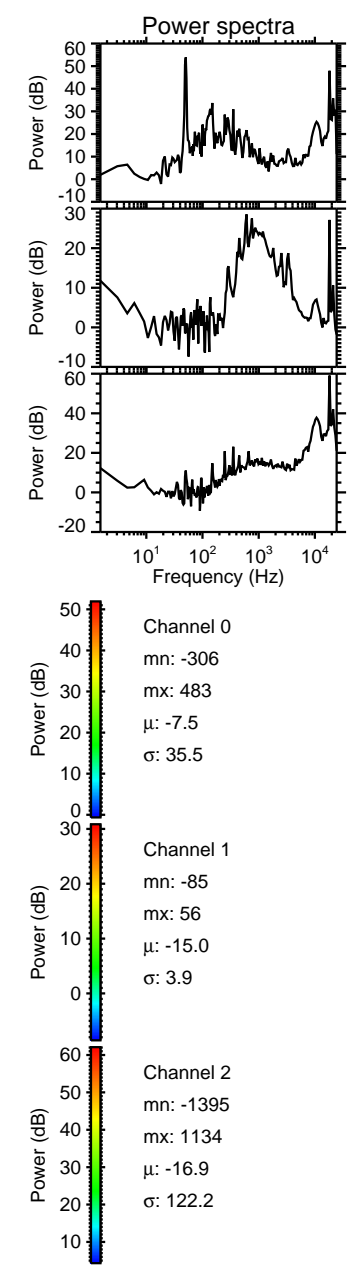
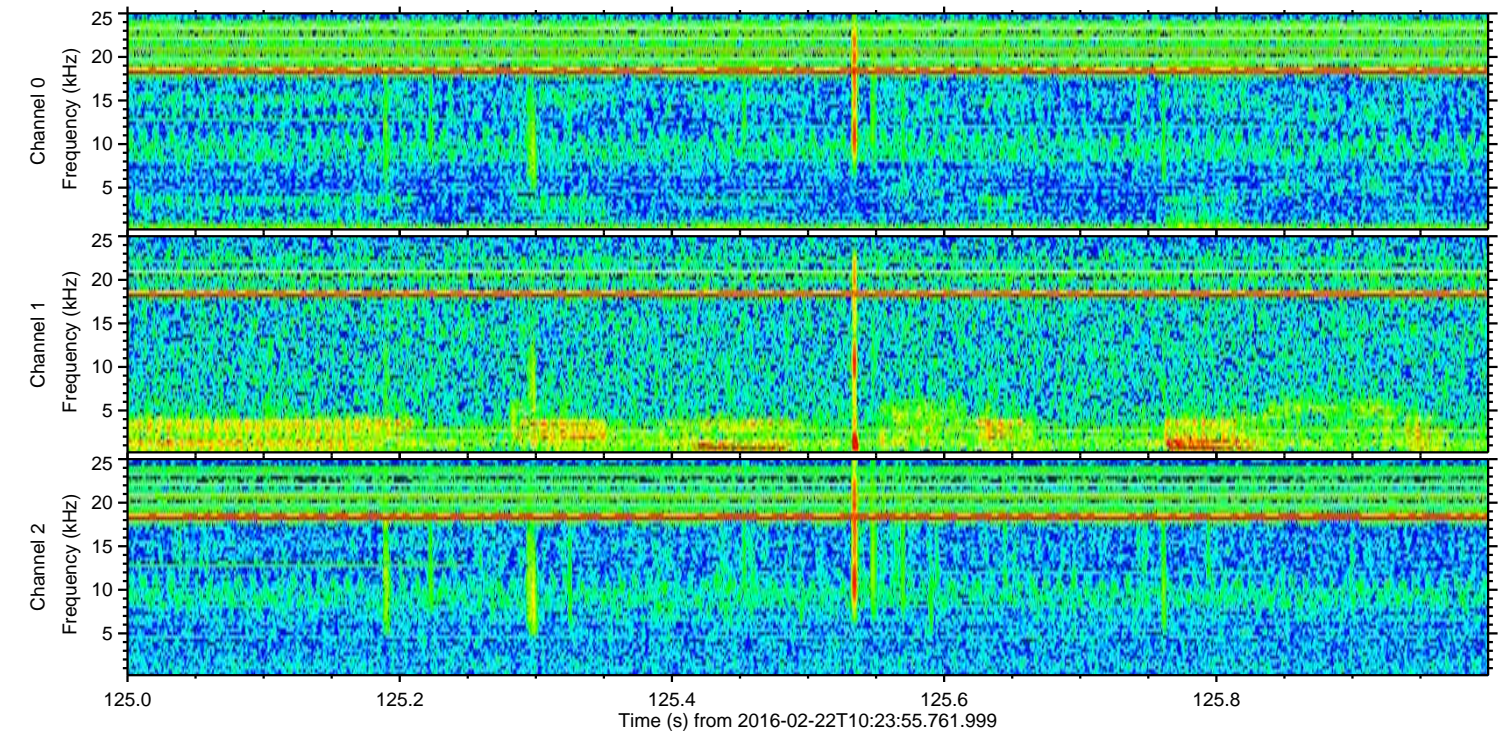
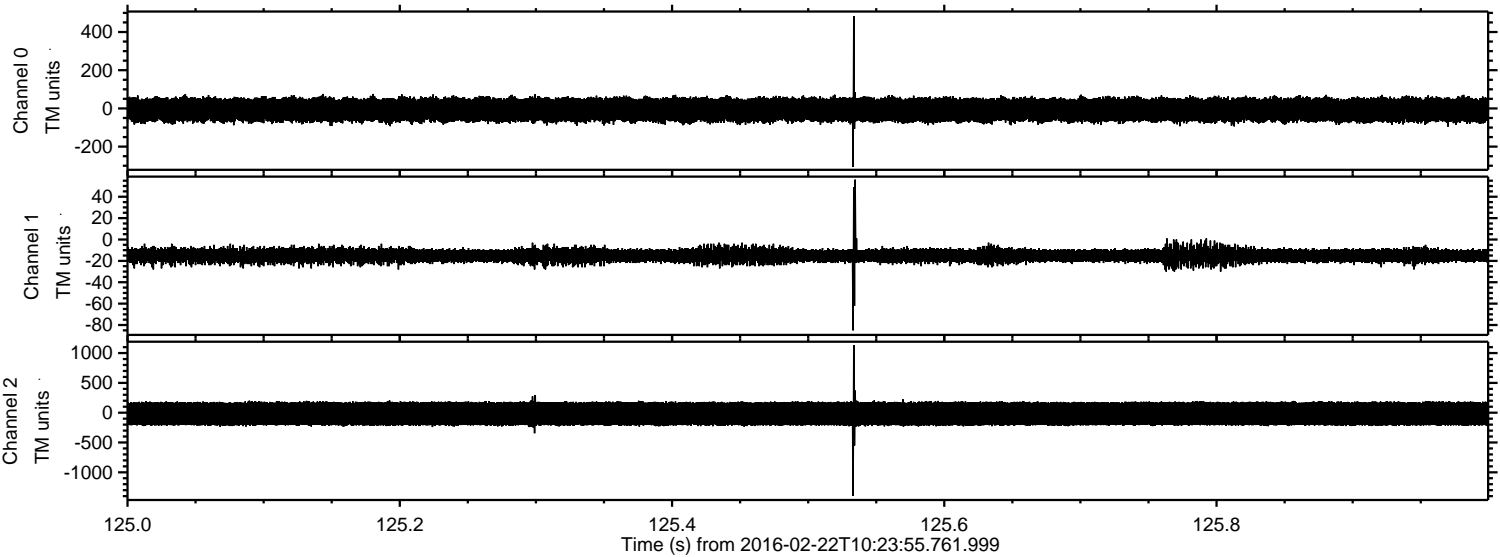



ELMAVAN 3D WAVEFORMS (Measured data sampled at 50 kHz) 51000 packets of 144 samples from 2016-02-22T10:23:55.761.999. Part 145/147

Processed Sat Apr 16 01:04:02 2016 by ELM ver.2012-10-06 from 001\_\_elm20160222\_102354\_\_dat00.bin

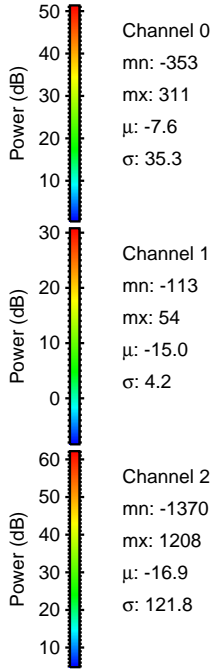
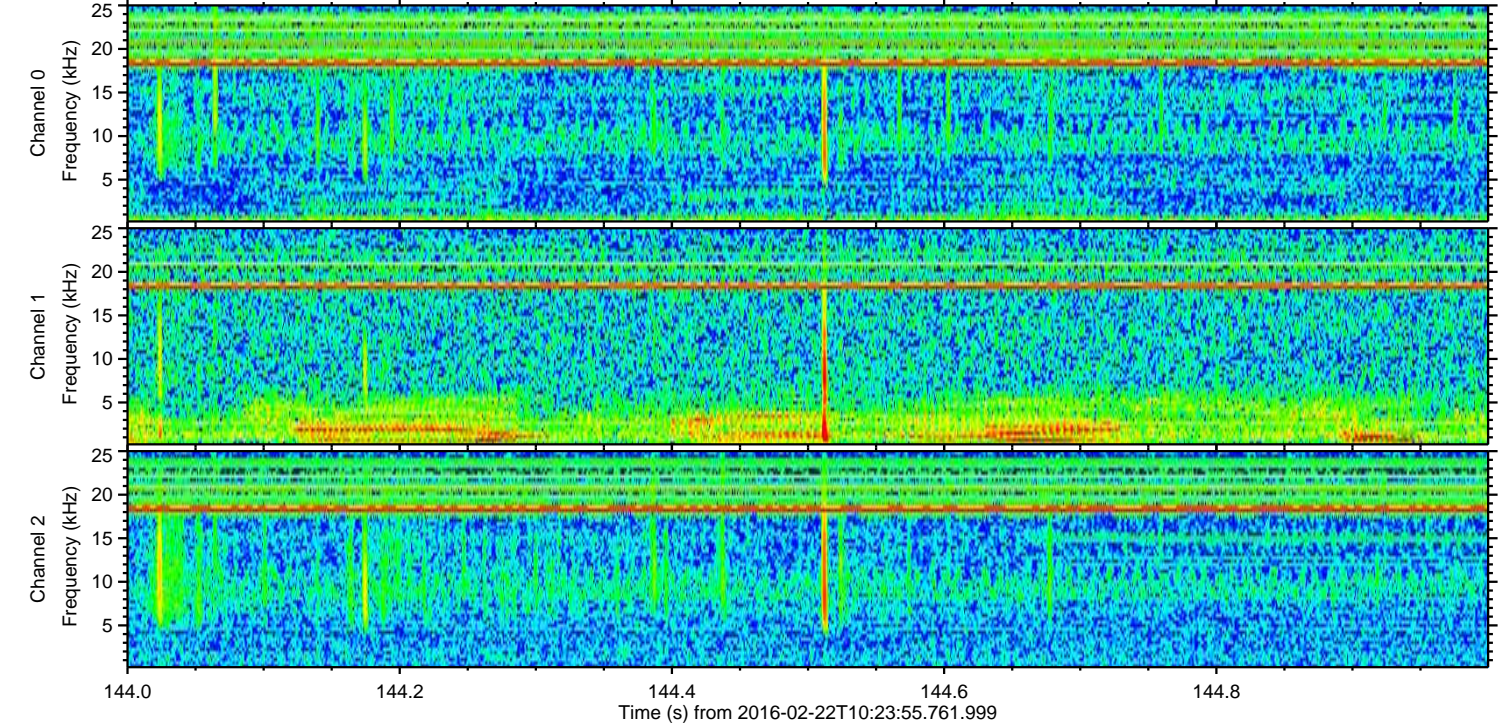
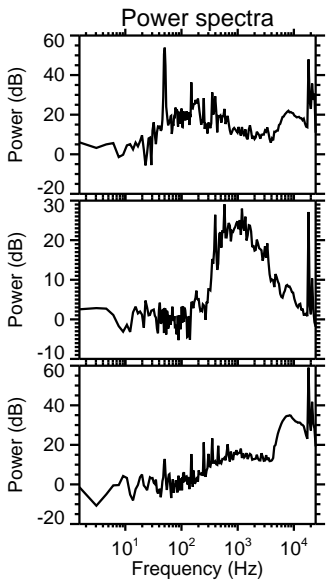
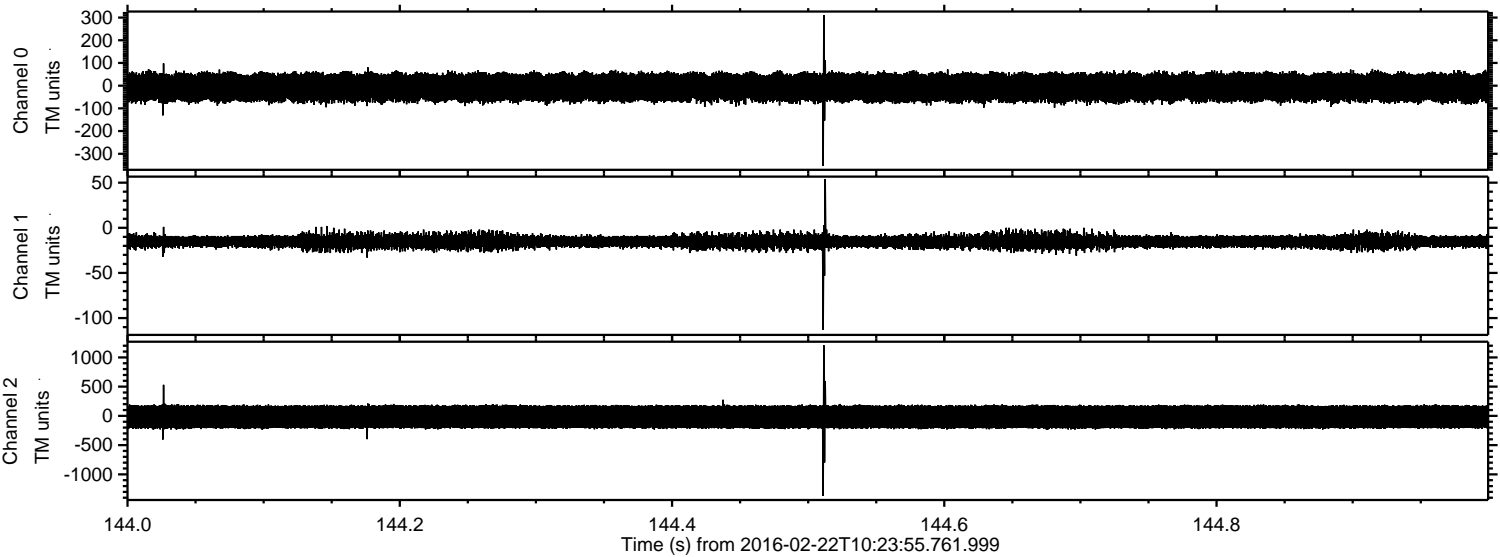

Channel 0  
mn: -353  
mx: 311  
 $\mu$ : -7.6  
 $\sigma$ : 35.3

Channel 1  
mn: -113  
mx: 54  
 $\mu$ : -15.0  
 $\sigma$ : 4.2

Channel 2  
mn: -1370  
mx: 1208  
 $\mu$ : -16.9  
 $\sigma$ : 121.8



Processed Sat Apr 16 01:04:03 2016 by ELM ver.2012-10-06 from 001\_\_elm20160222\_102354\_\_dat00.bin

