

ELMAVAN 3D WAVEFORMS (Measured data sampled at 50 kHz) 51000 packets of 144 samples from 2016-02-22T08:28:50.756.000.

Processed Sat Apr 16 00:40:47 2016 by ELM ver.2012-10-06 from 001__elm20160222_082849__dat00.bin

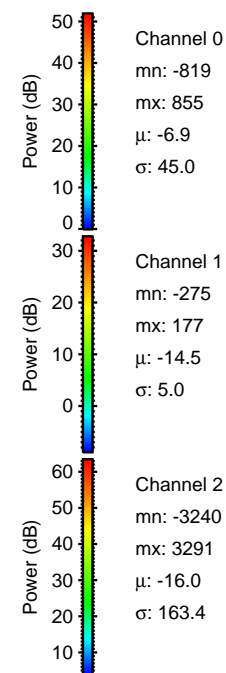

Processed Sat Apr 16 00:40:59 2016 by ELM ver.2012-10-06 from 001__elm20160222_082849__dat00.bin

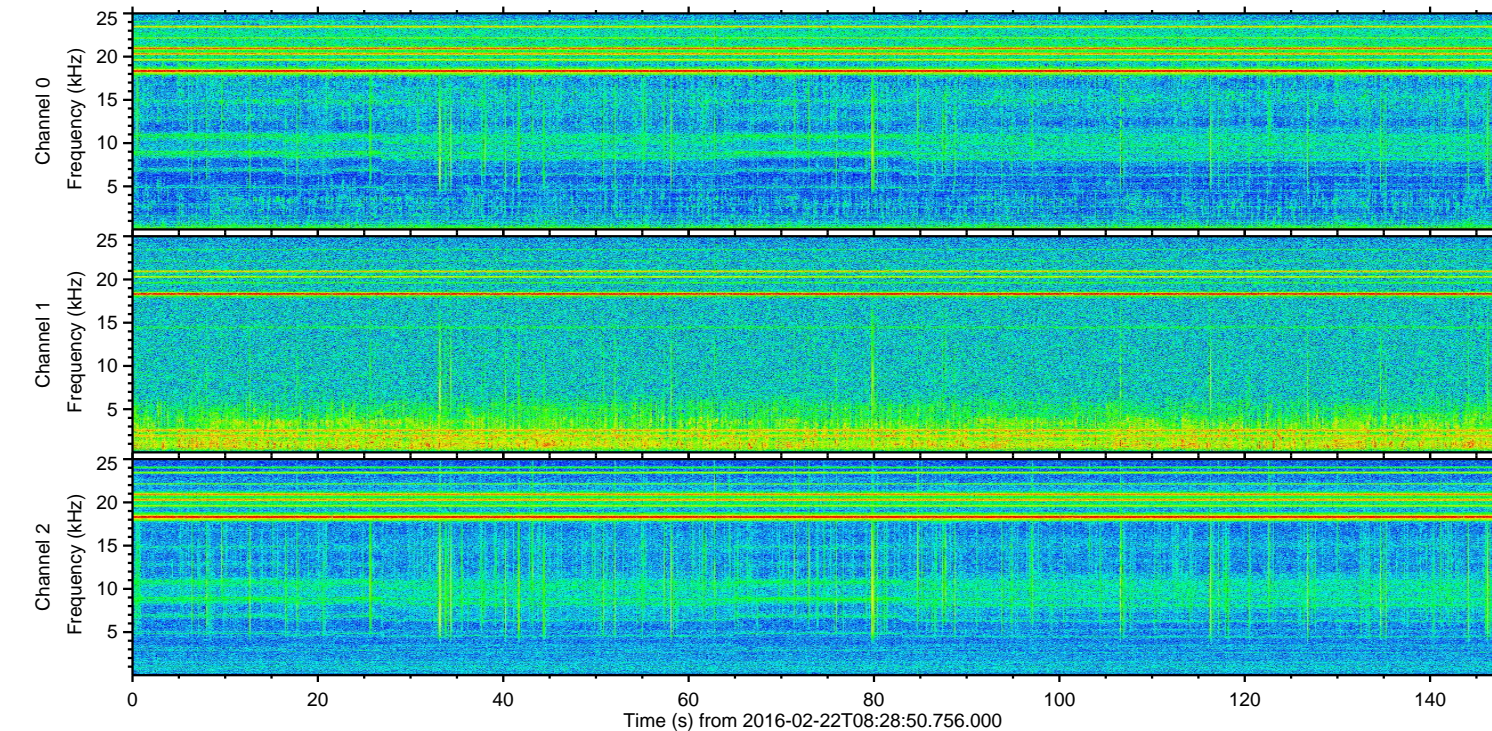
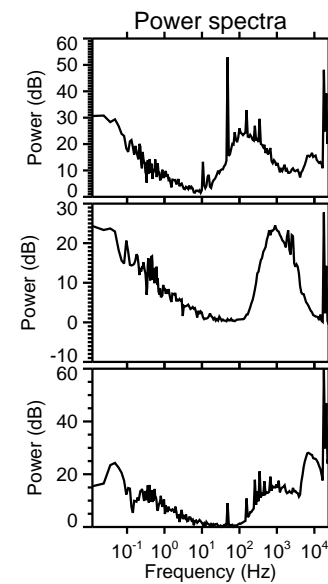
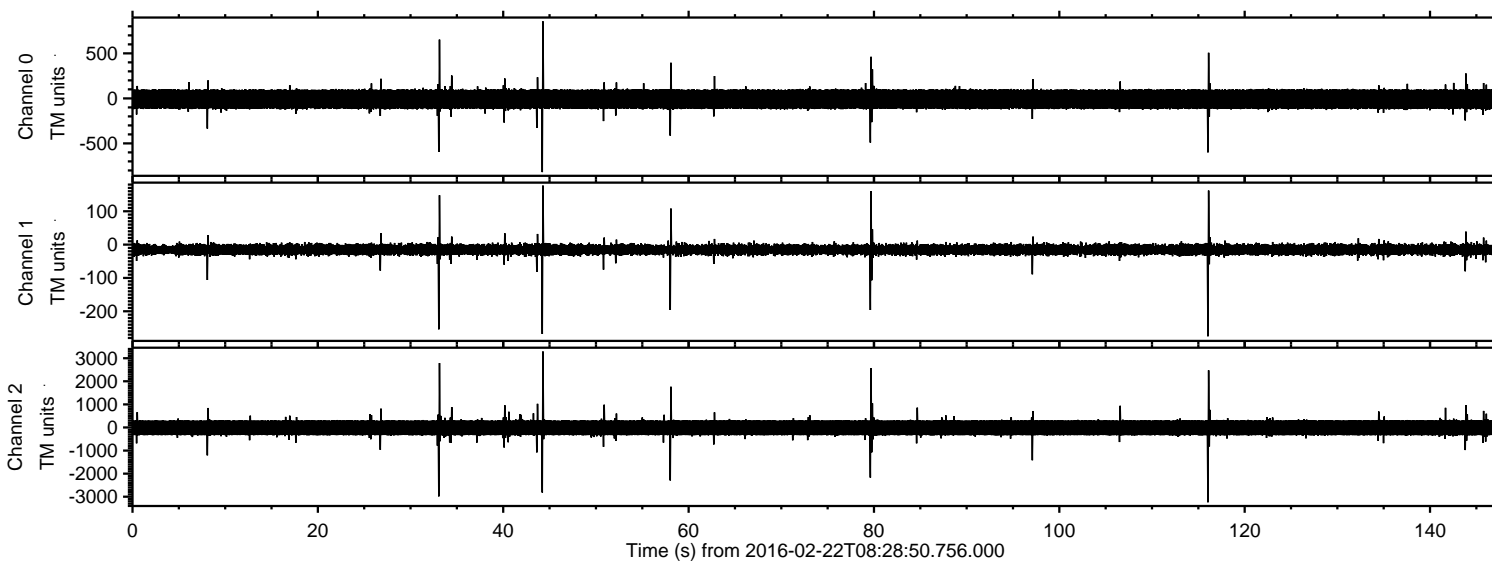
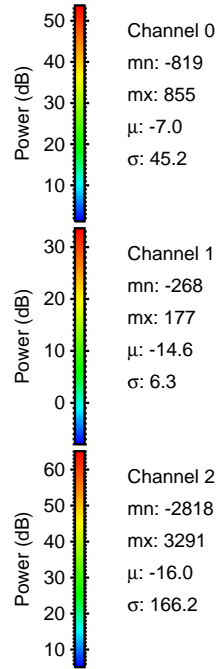
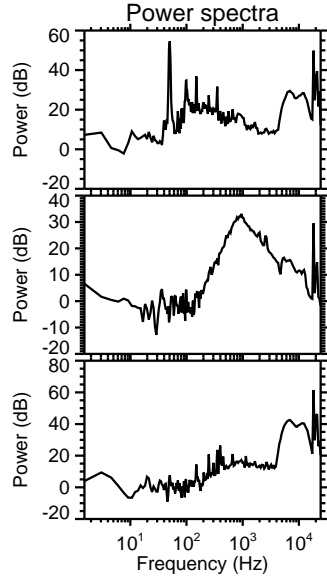
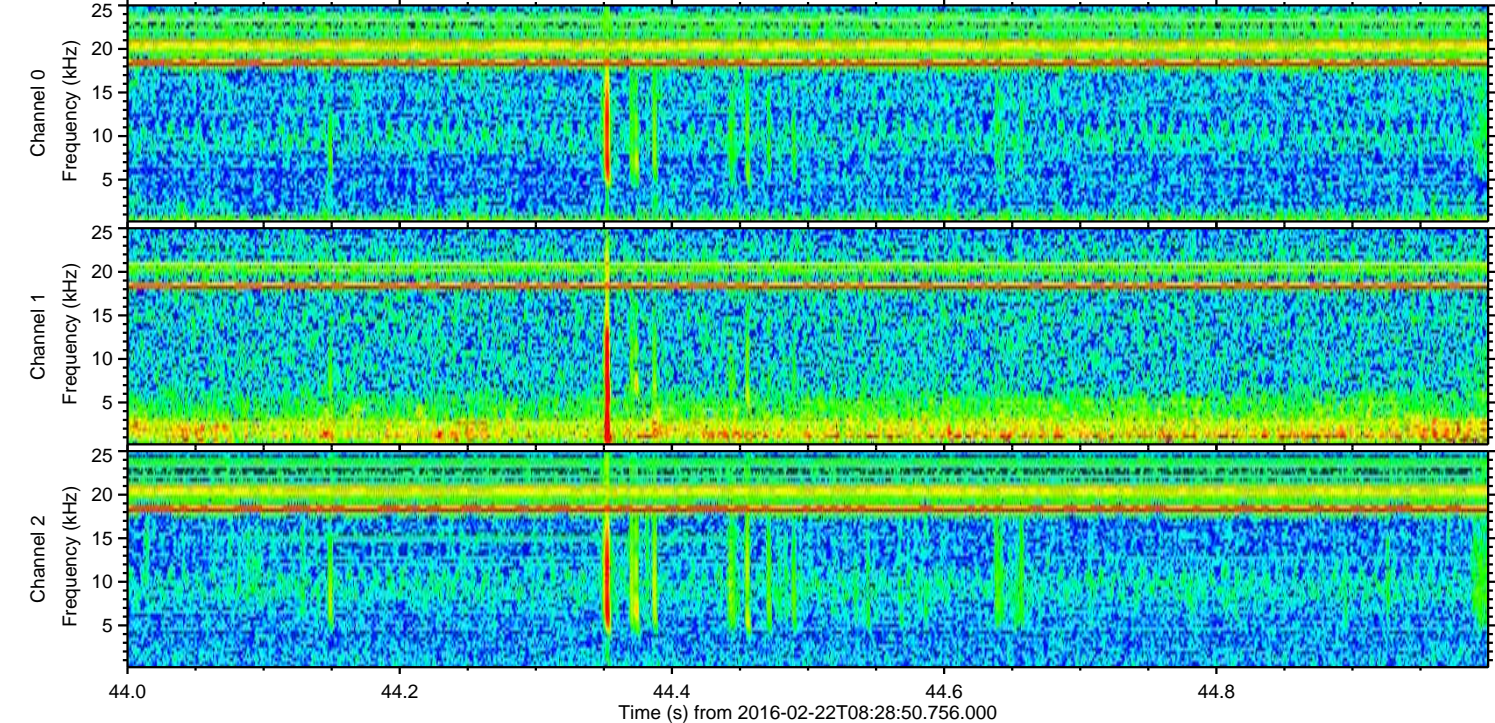
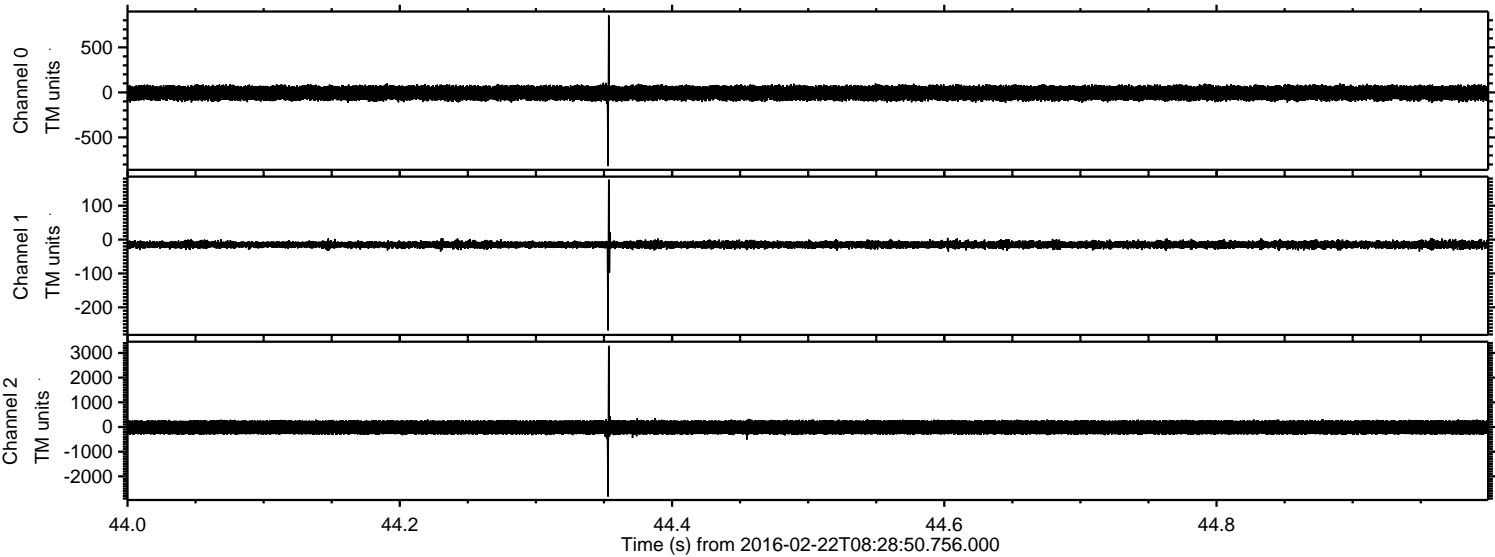

ELMAVAN 3D WAVEFORMS (Measured data sampled at 50 kHz) 51000 packets of 144 samples from 2016-02-22T08:28:50.756.000. Part 117/147

Processed Sat Apr 16 00:41:00 2016 by ELM ver.2012-10-06 from 001__elm20160222_082849__dat00.bin

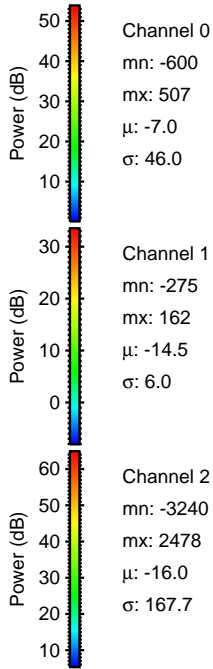
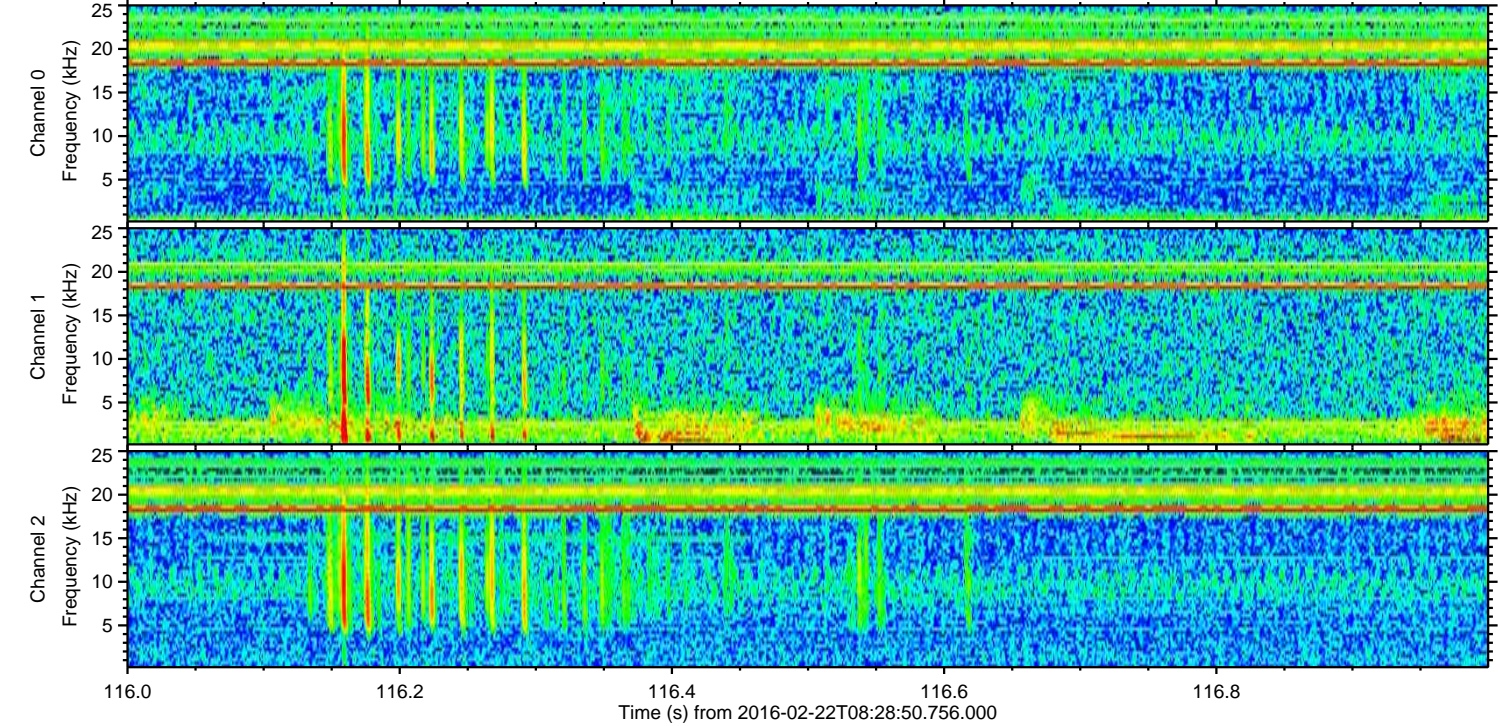
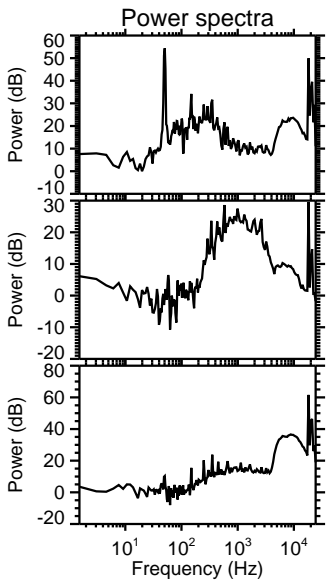
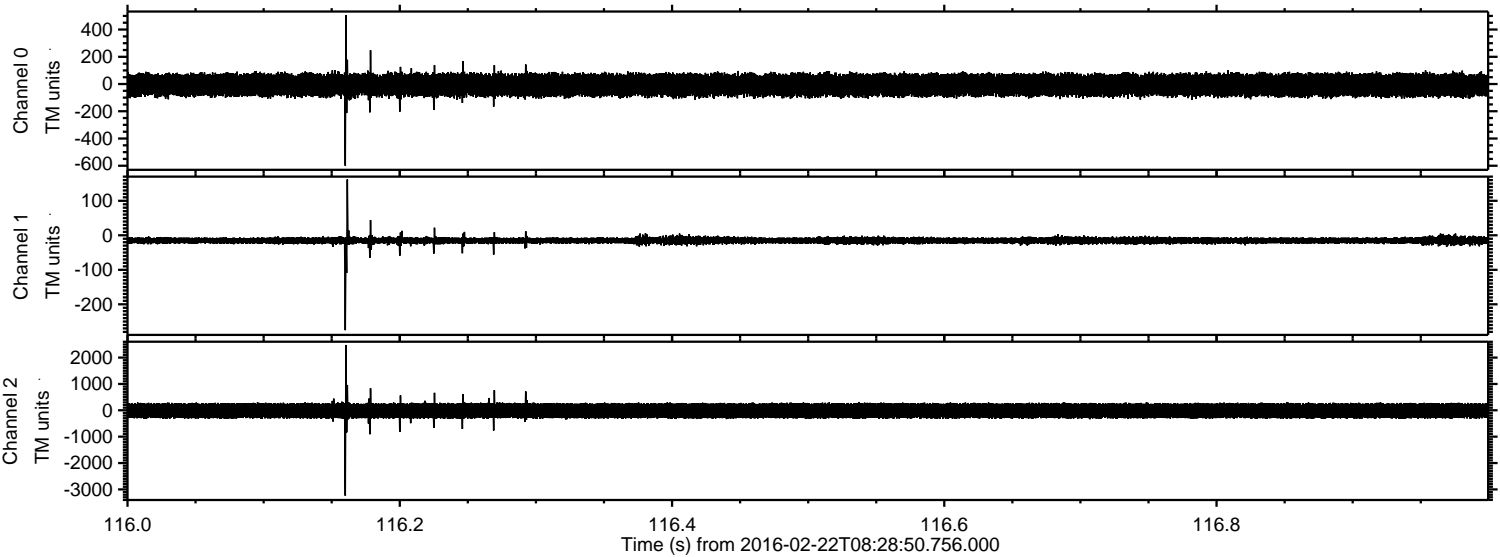

ELMAVAN 3D WAVEFORMS (Measured data sampled at 50 kHz) 51000 packets of 144 samples from 2016-02-22T08:28:50.756.000. Part 34/147

Processed Sat Apr 16 00:41:01 2016 by ELM ver.2012-10-06 from 001__elm20160222_082849__dat00.bin

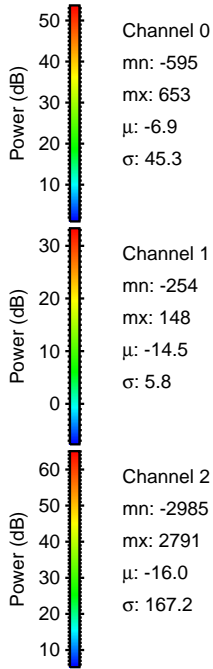
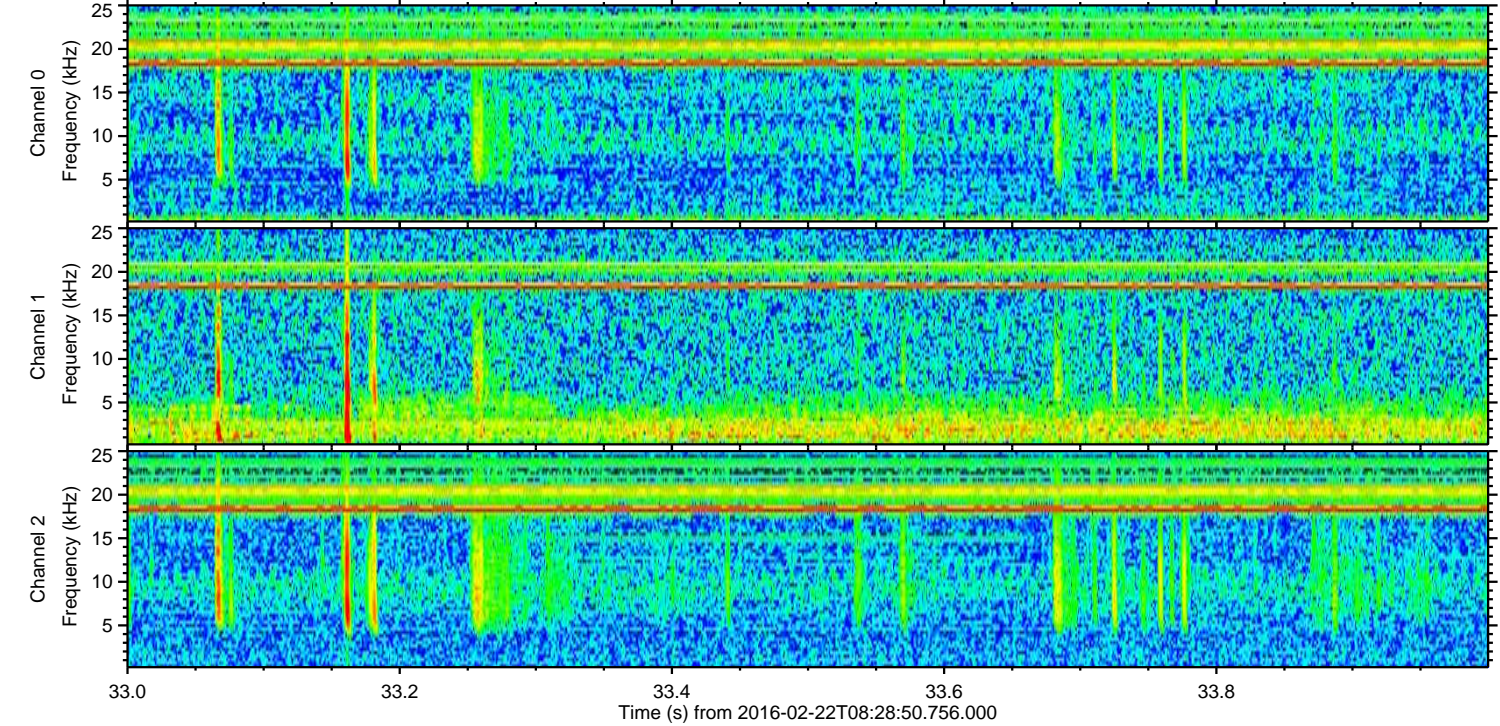
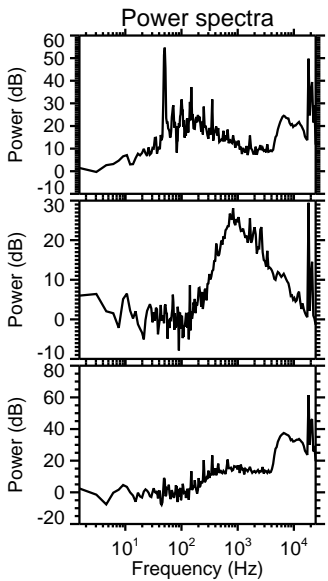
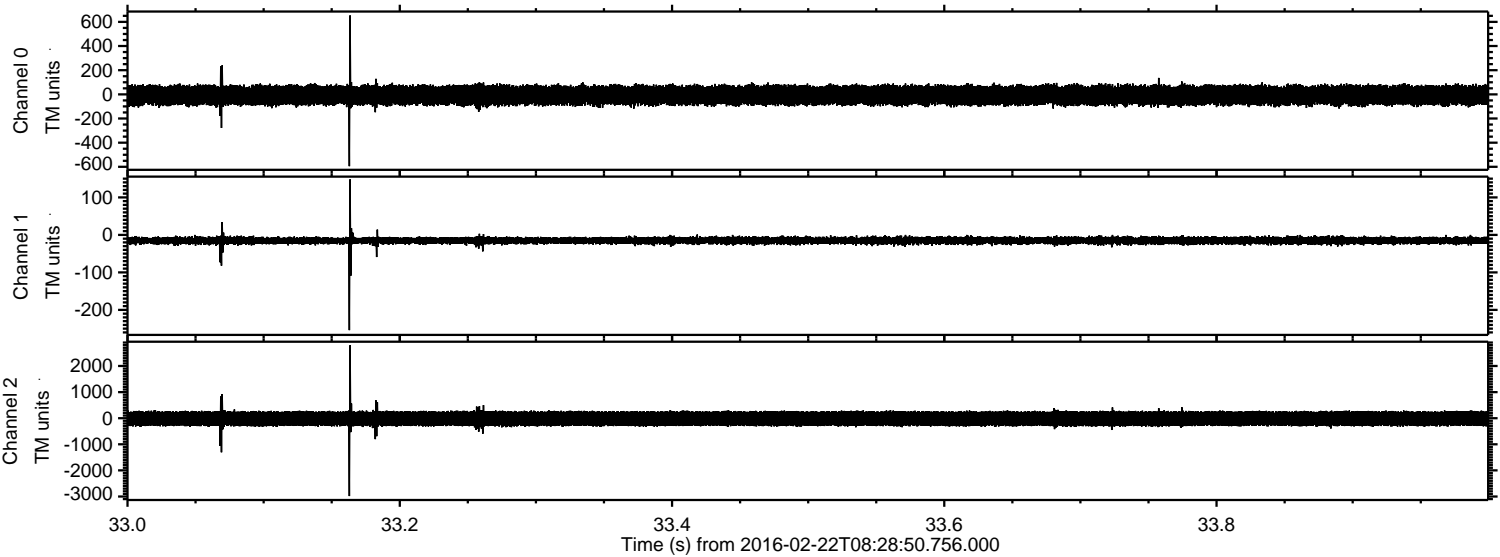

Processed Sat Apr 16 00:41:02 2016 by ELM ver.2012-10-06 from 001__elm20160222_082849__dat00.bin

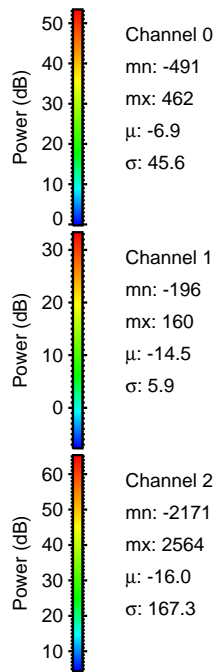
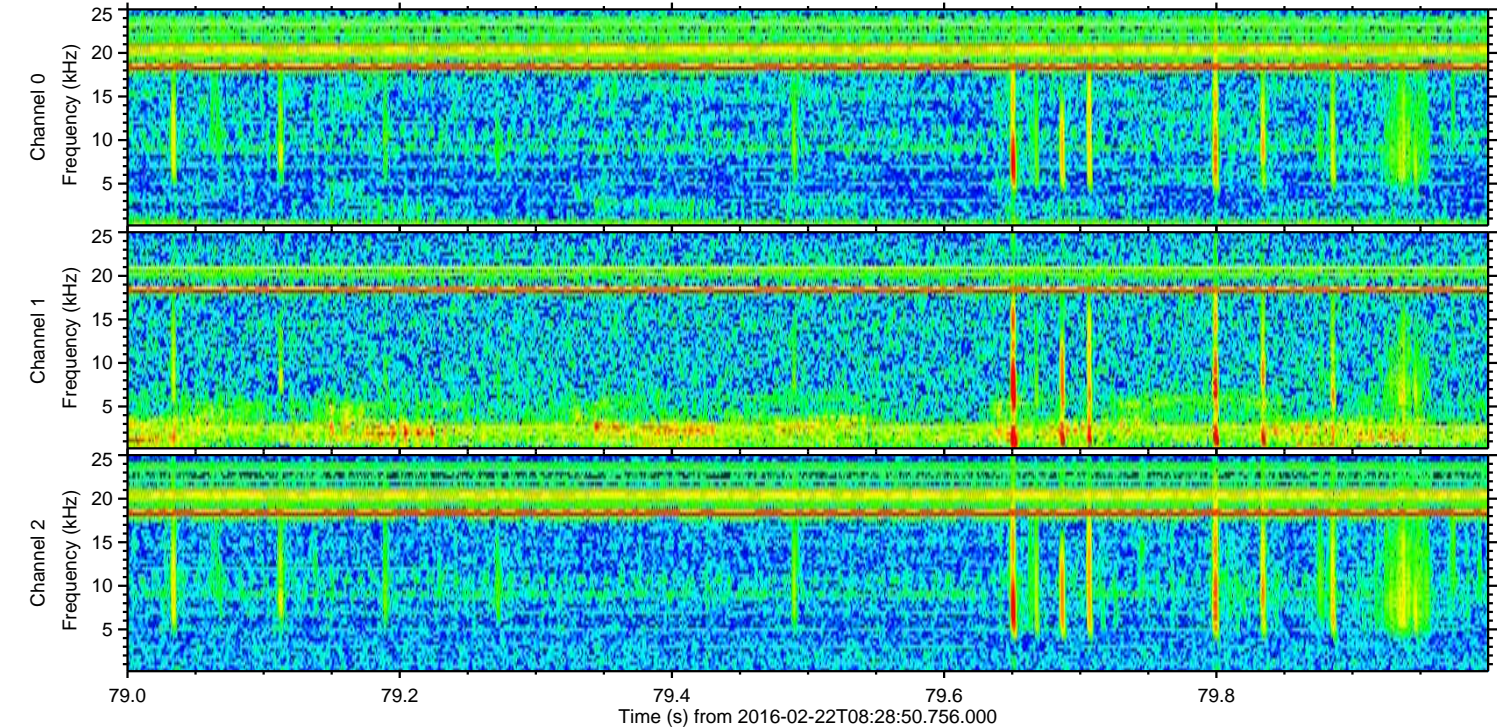
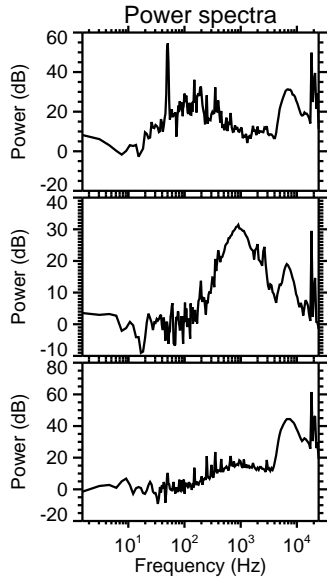
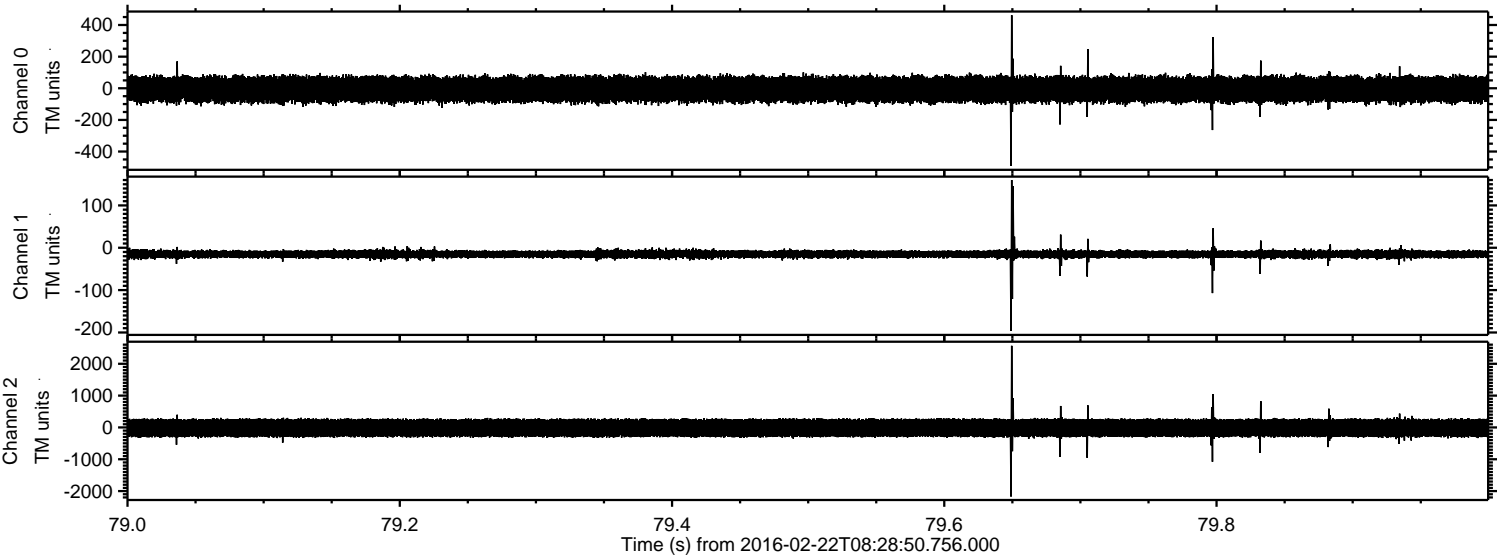

Processed Sat Apr 16 00:41:03 2016 by ELM ver.2012-10-06 from 001__elm20160222_082849__dat00.bin

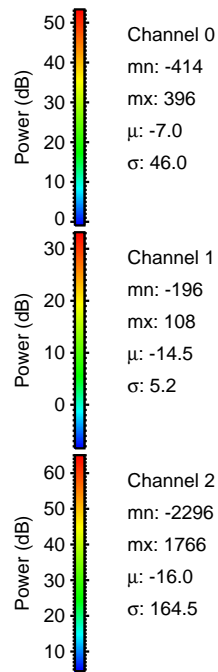
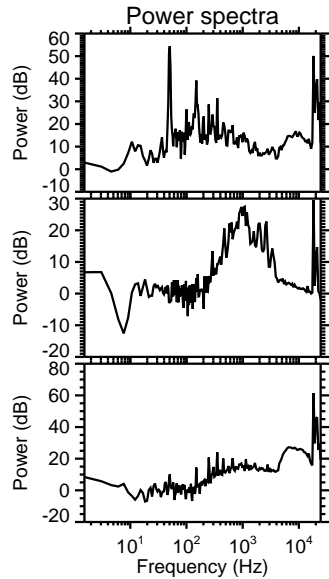
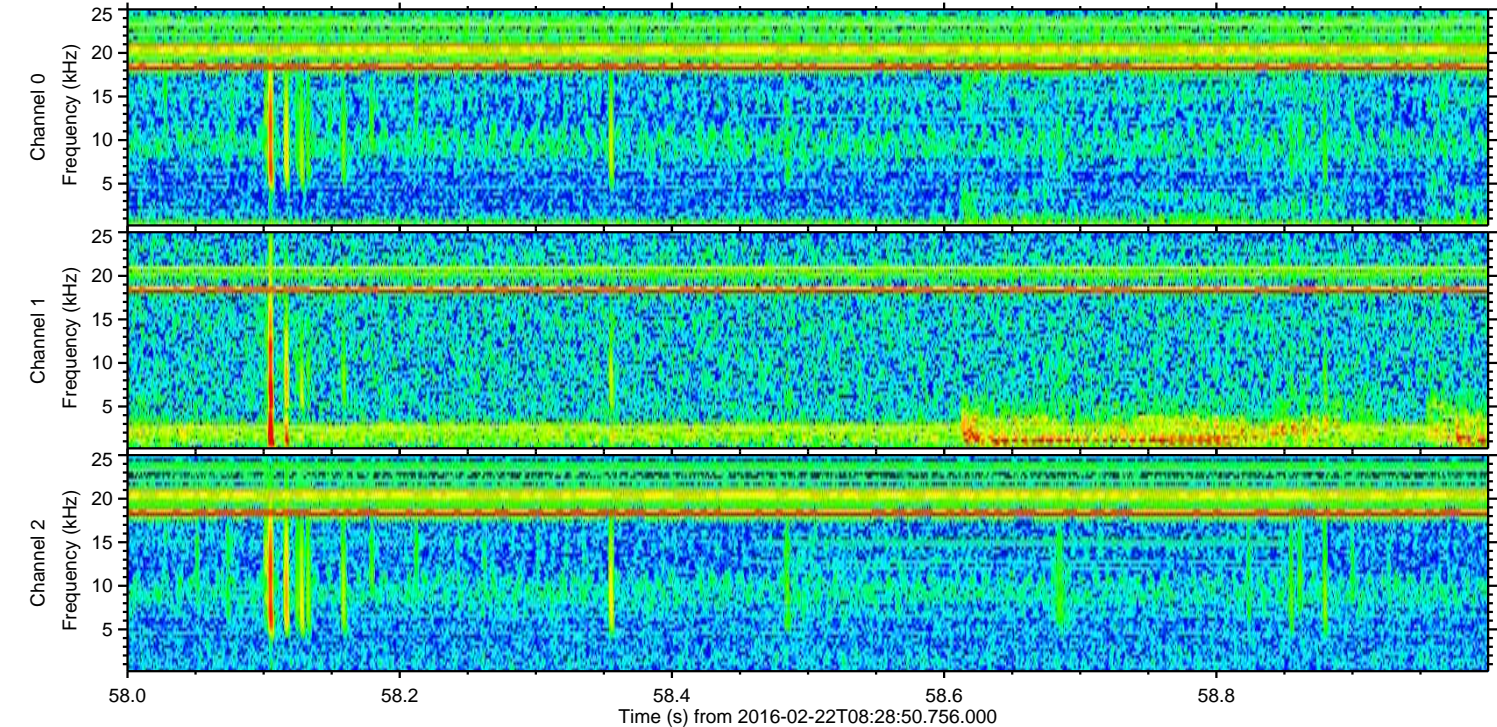
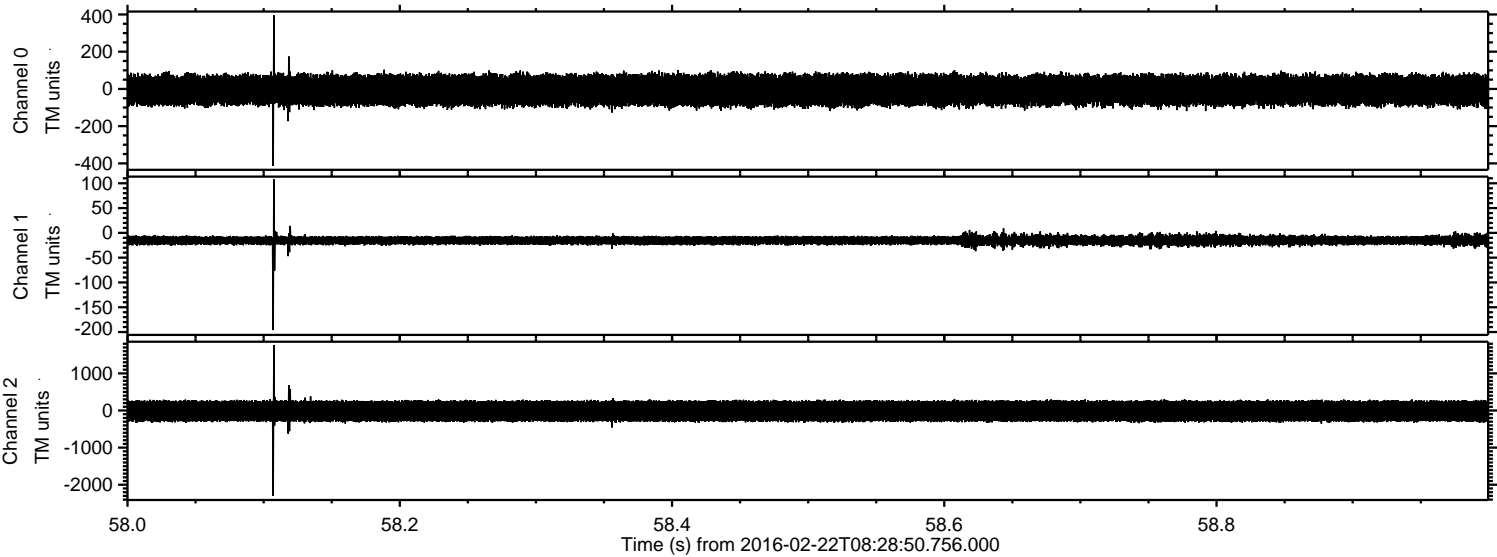

ELMAVAN 3D WAVEFORMS (Measured data sampled at 50 kHz) 51000 packets of 144 samples from 2016-02-22T08:28:50.756.000. Part 98/147

Processed Sat Apr 16 00:41:04 2016 by ELM ver.2012-10-06 from 001__elm20160222_082849__dat00.bin

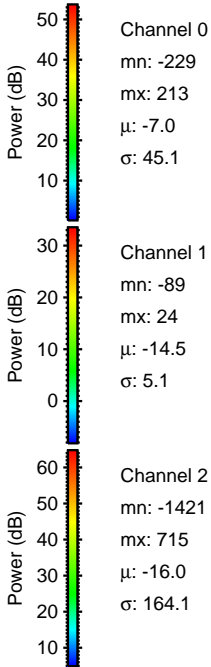
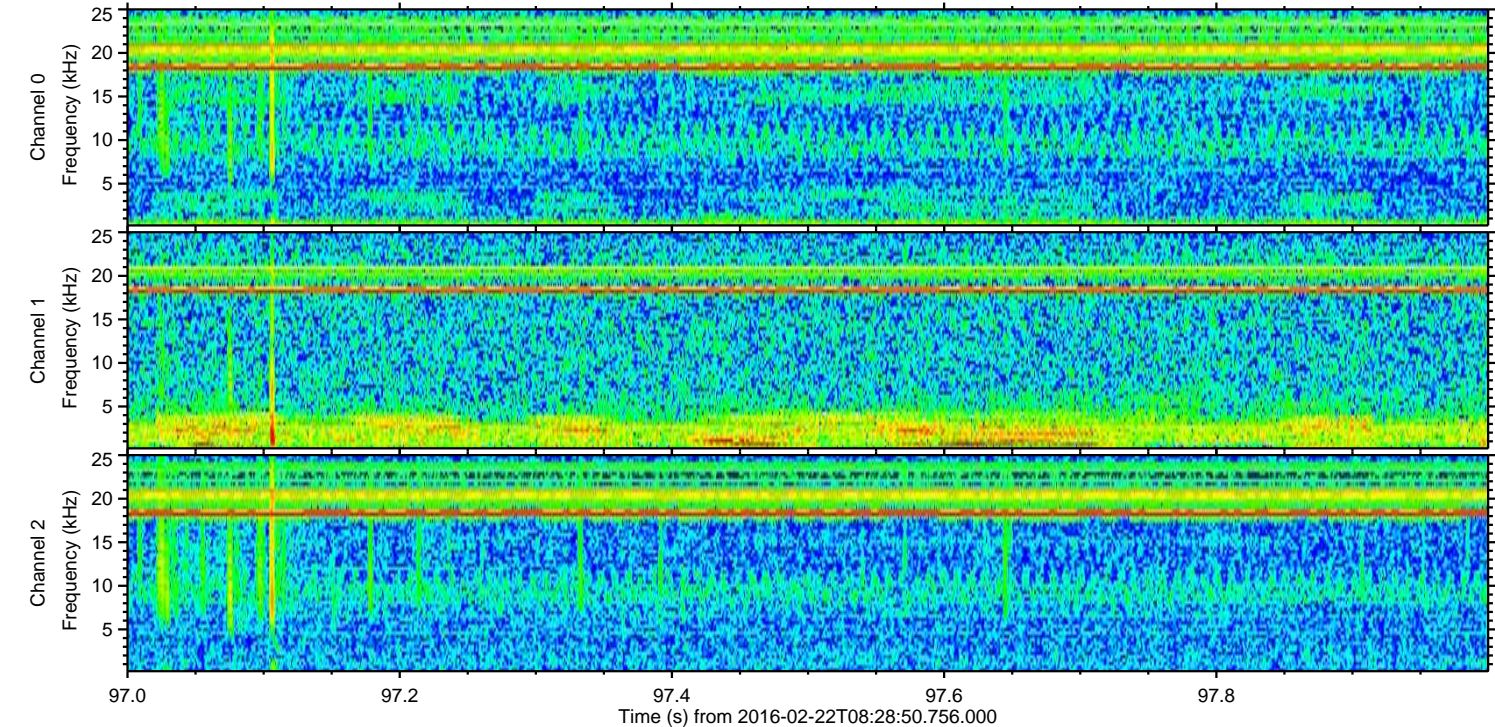
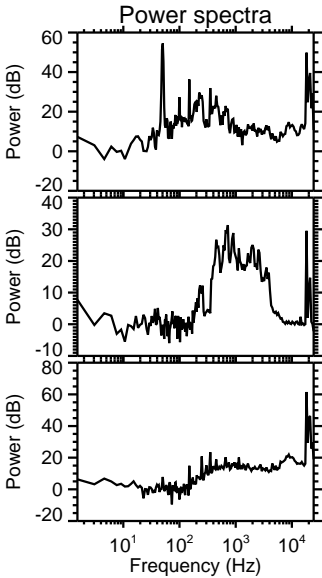
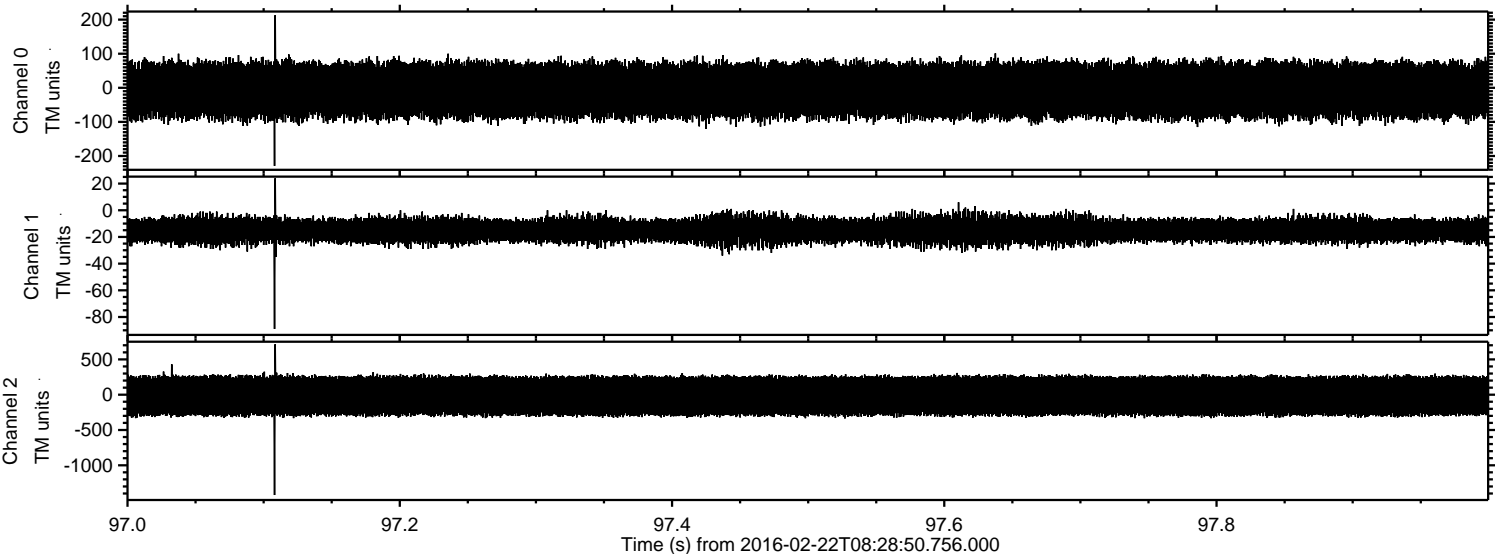

Processed Sat Apr 16 00:41:05 2016 by ELM ver.2012-10-06 from 001__elm20160222_082849__dat00.bin

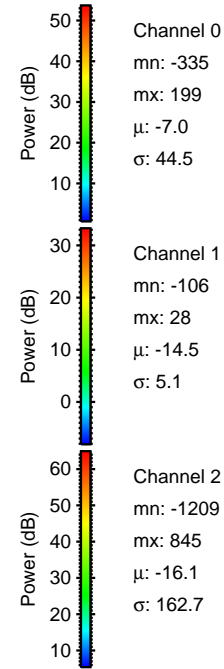
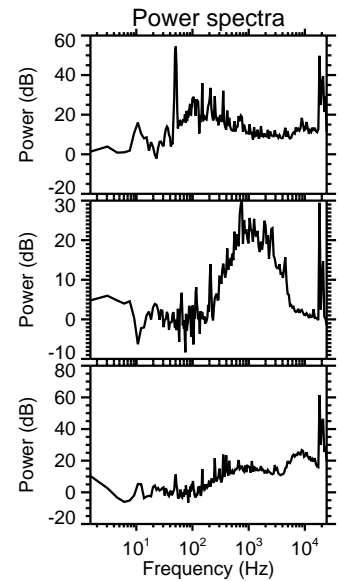
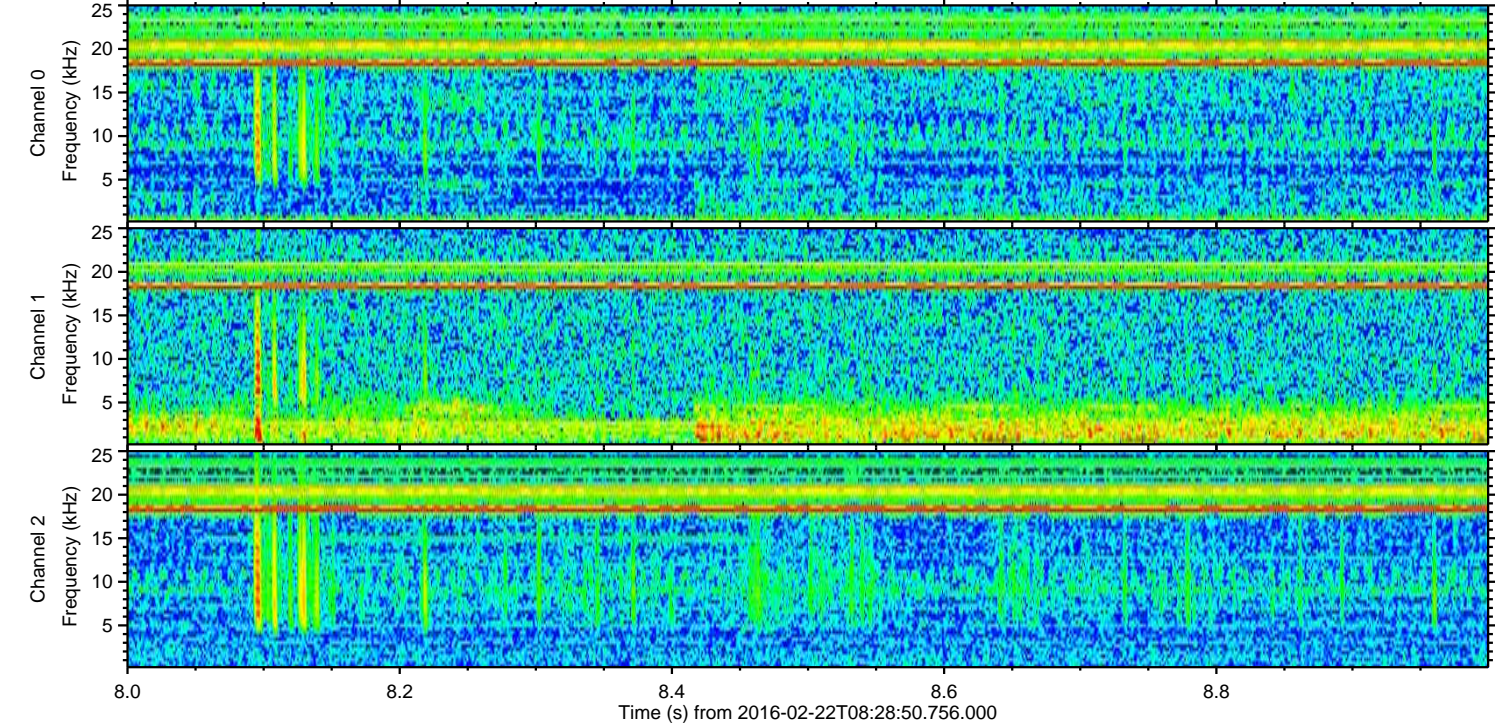
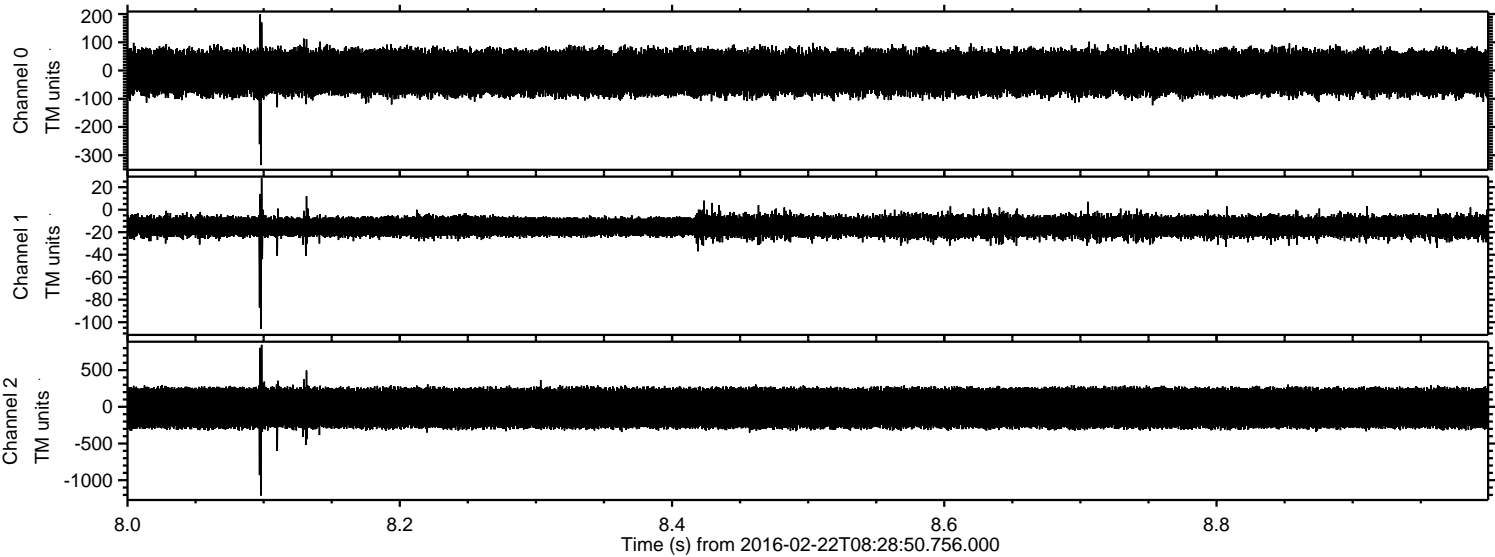

ELMAVAN 3D WAVEFORMS (Measured data sampled at 50 kHz) 51000 packets of 144 samples from 2016-02-22T08:28:50.756.000. Part 44/147

Processed Sat Apr 16 00:41:05 2016 by ELM ver.2012-10-06 from 001__elm20160222_082849__dat00.bin

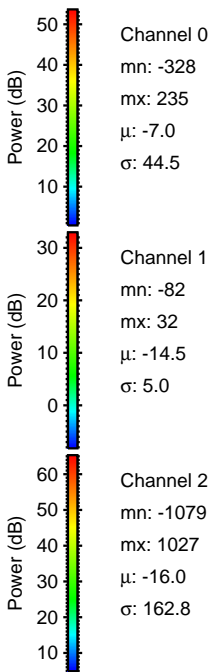
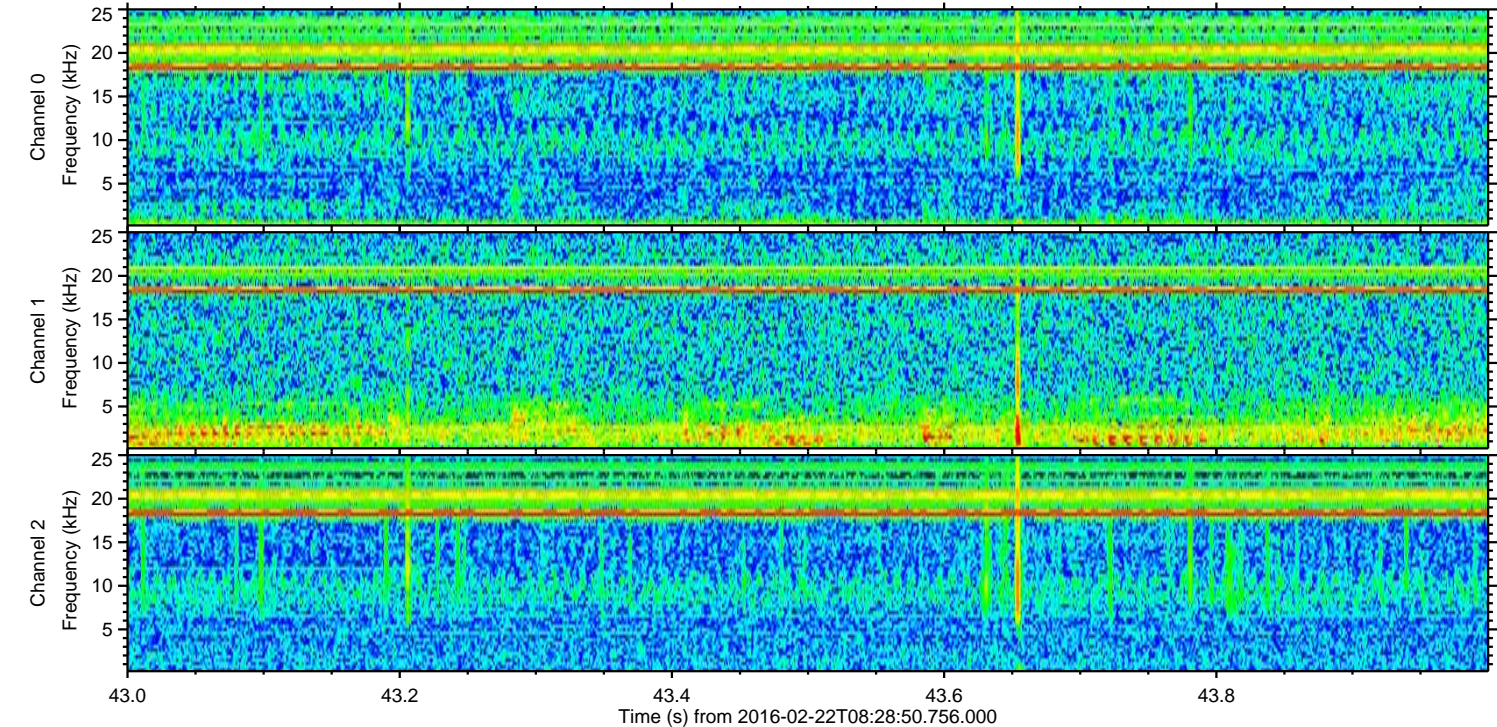
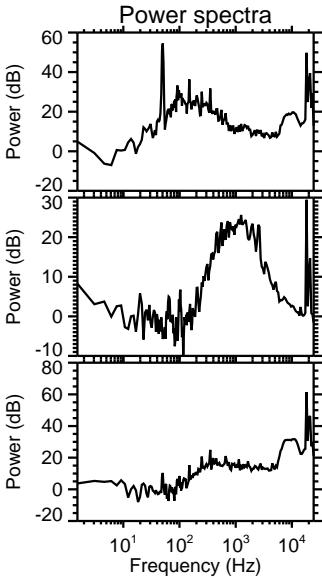
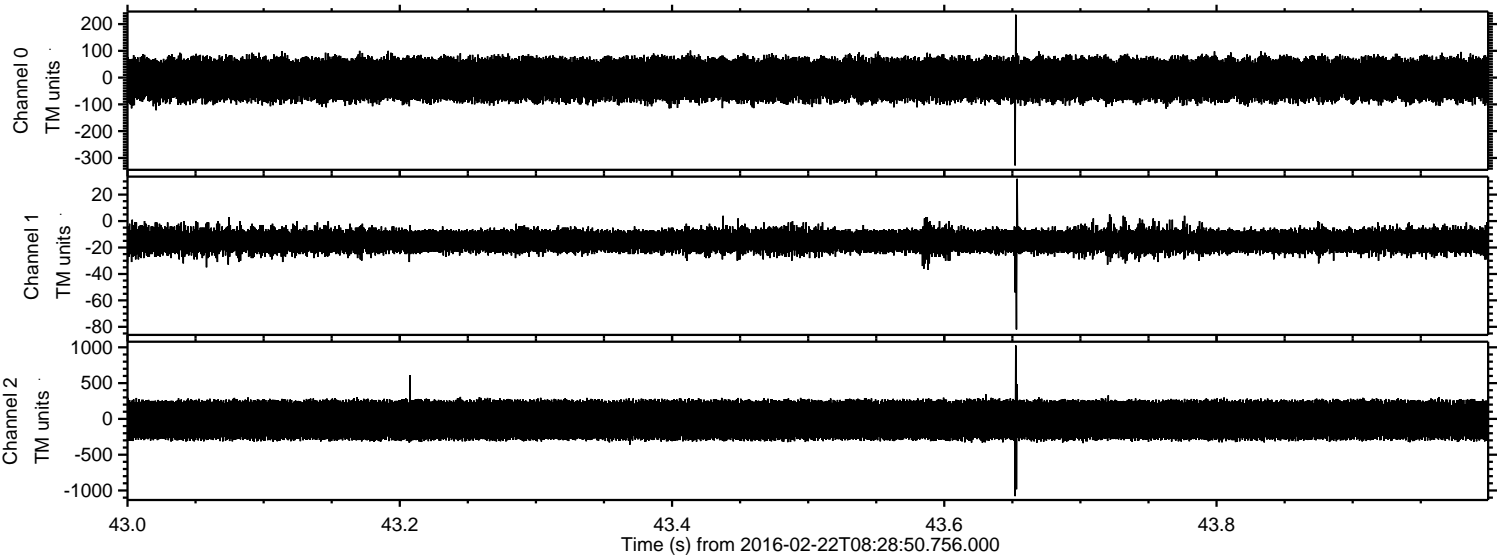

Processed Sat Apr 16 00:41:06 2016 by ELM ver.2012-10-06 from 001__elm20160222_082849__dat00.bin

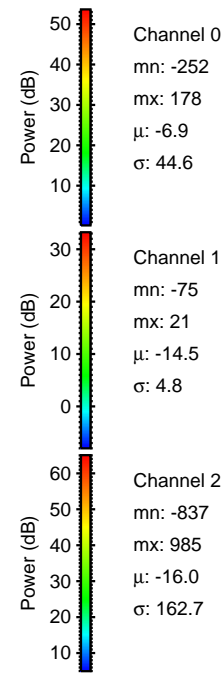
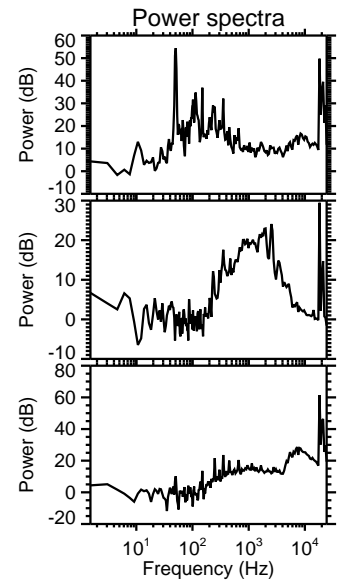
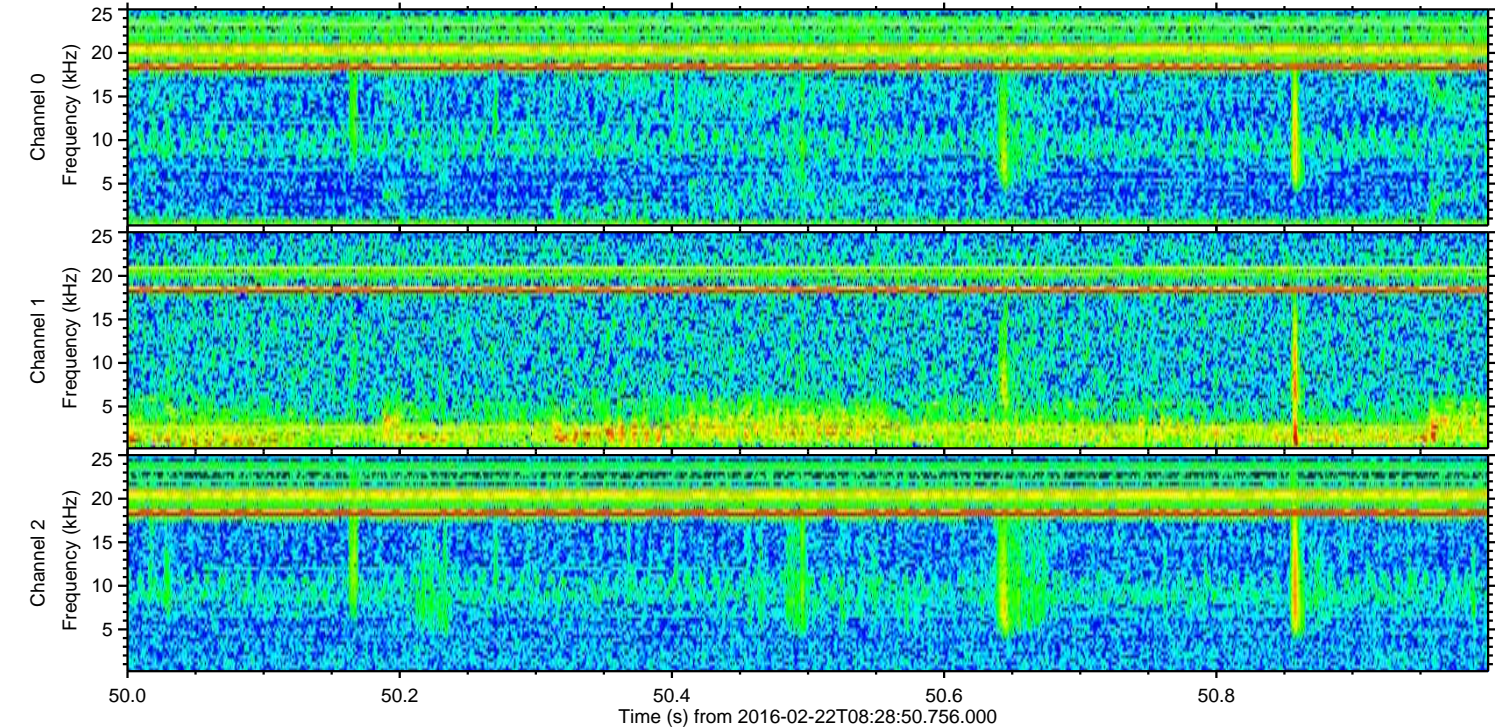
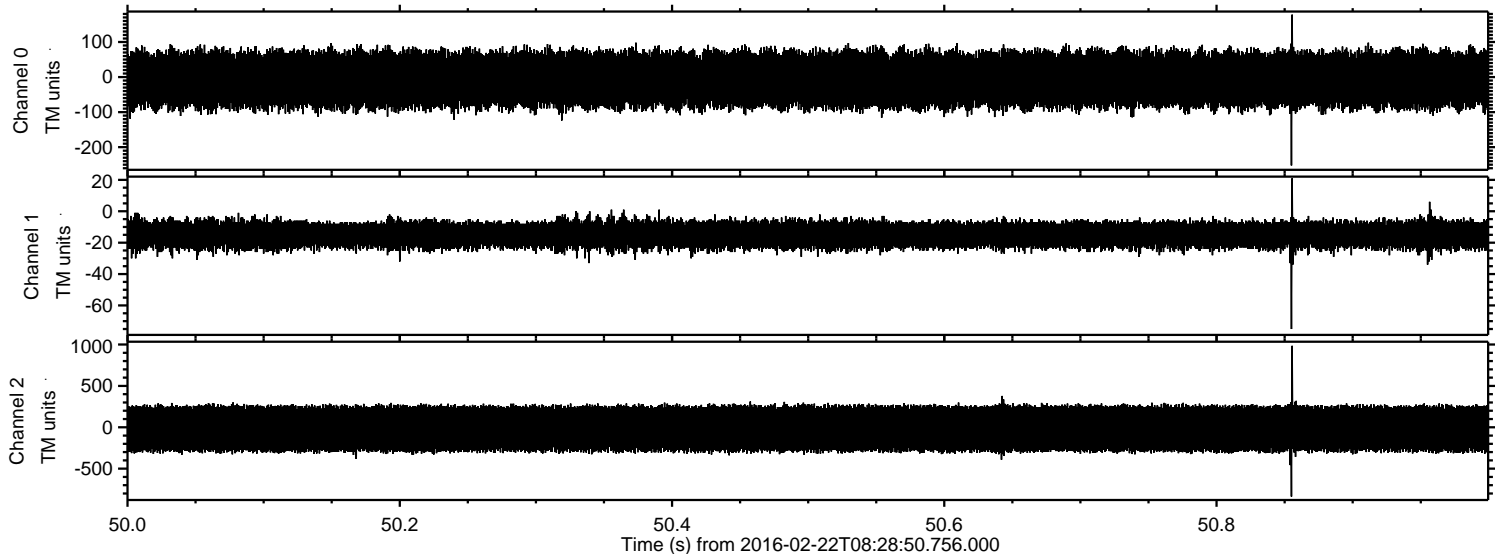

Power spectra

Channel 0
mn: -252
mx: 178
 μ : -6.9
 σ : 44.6

Channel 1
mn: -75
mx: 21
 μ : -14.5
 σ : 4.8

Channel 2
mn: -837
mx: 985
 μ : -16.0
 σ : 162.7

Processed Sat Apr 16 00:41:07 2016 by ELM ver.2012-10-06 from 001__elm20160222_082849__dat00.bin

