

# ELMAVAN 3D WAVEFORMS (Measured data sampled at 50 kHz) 51000 packets of 144 samples from 2016-02-22T05:43:43.505.999.

Processed Sat Apr 16 00:07:54 2016 by ELM ver.2012-10-06 from 001\_\_elm20160222\_054342\_\_dat00.bin

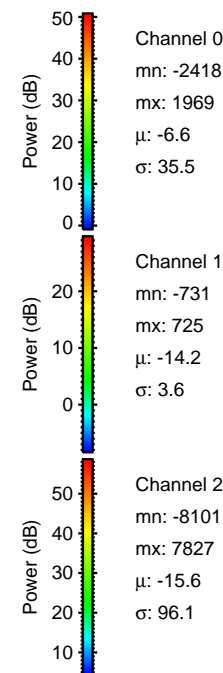
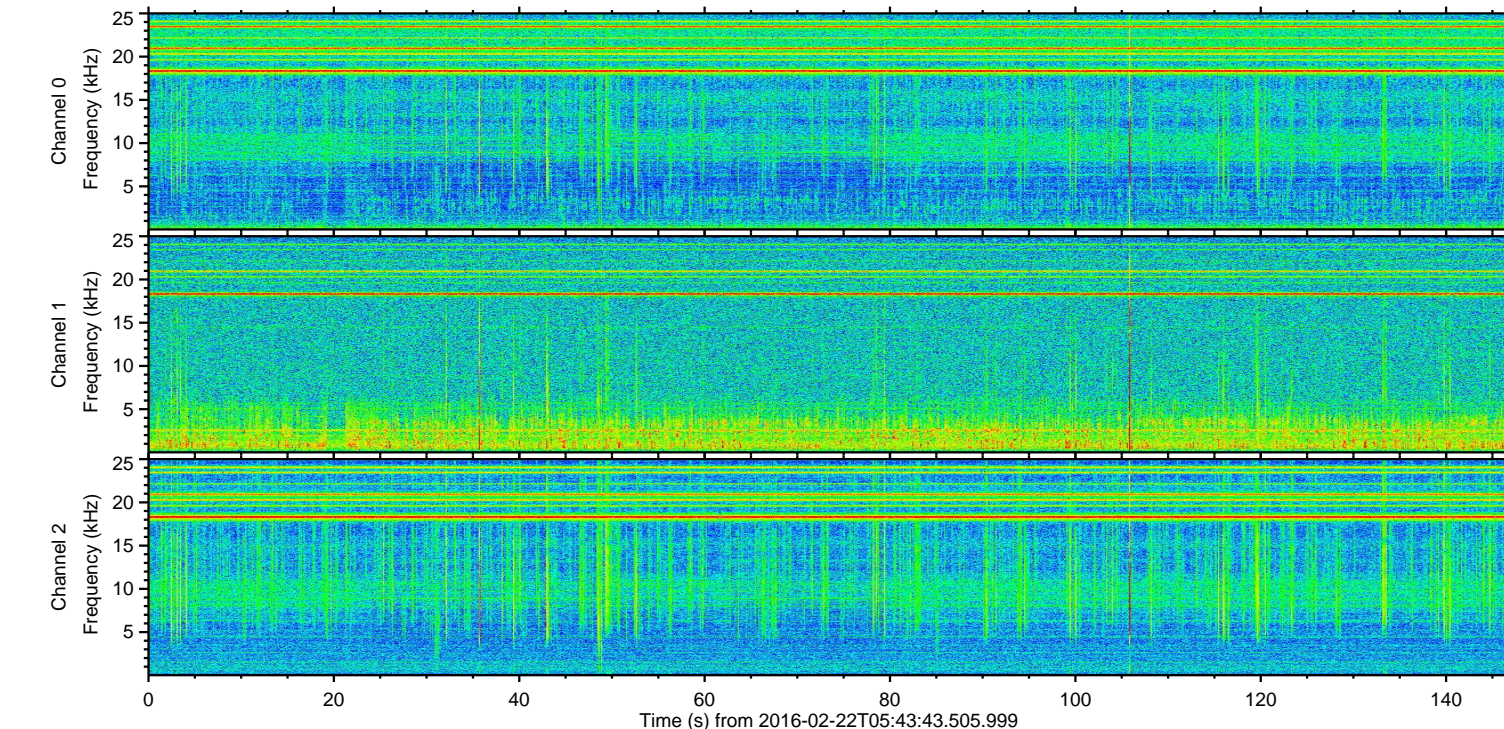
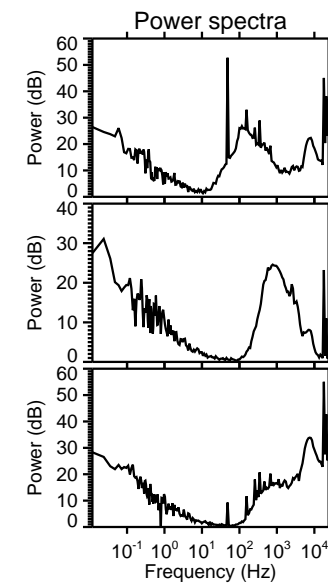
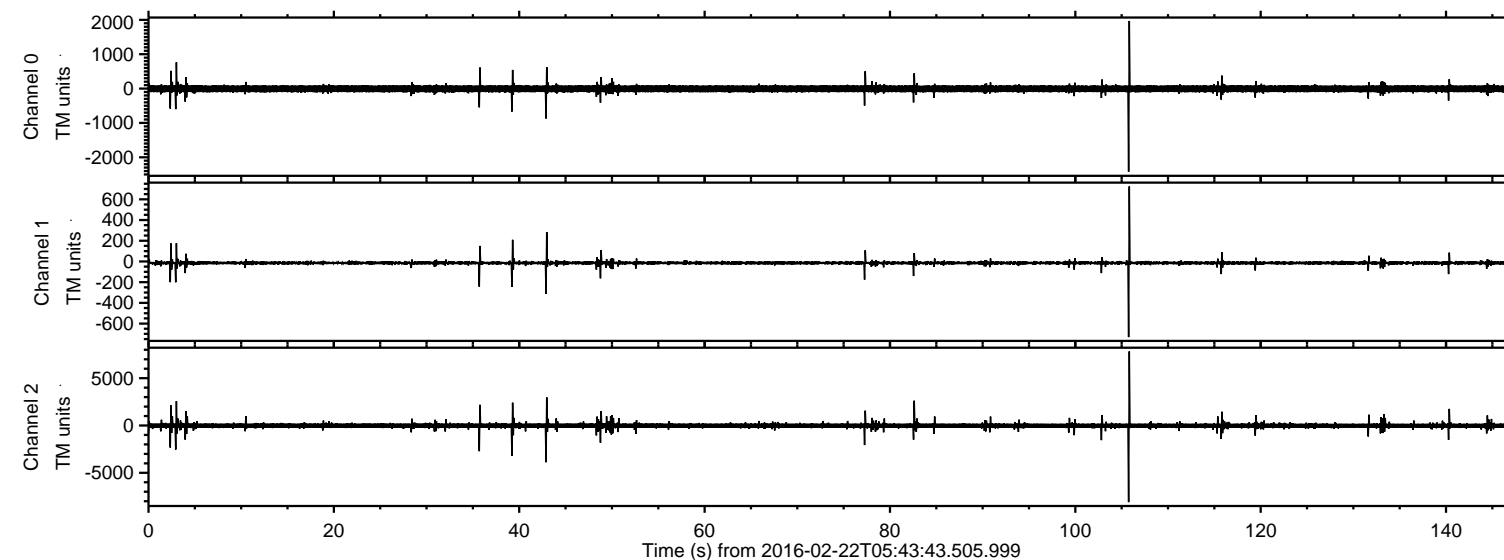

ELMAVAN 3D WAVEFORMS (Measured data sampled at 50 kHz) 51000 packets of 144 samples from 2016-02-22T05:43:43.505.999. Part 106/147

Processed Sat Apr 16 00:08:06 2016 by ELM ver.2012-10-06 from 001\_\_elm20160222\_054342\_\_dat00.bin

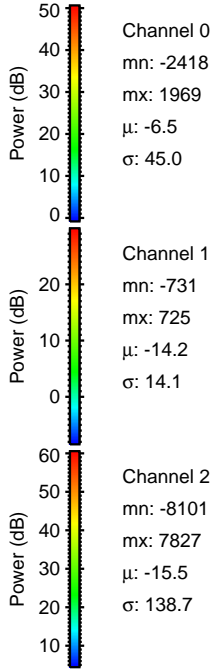
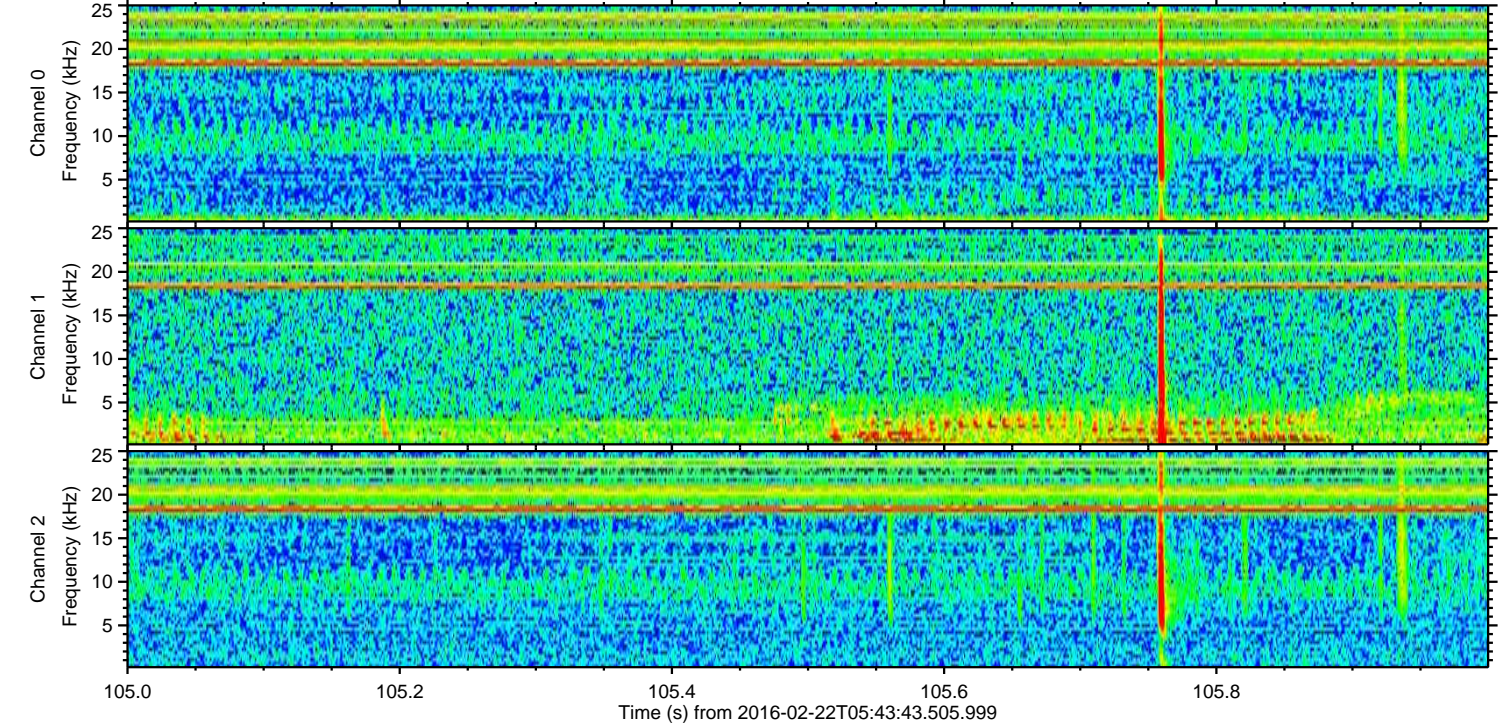
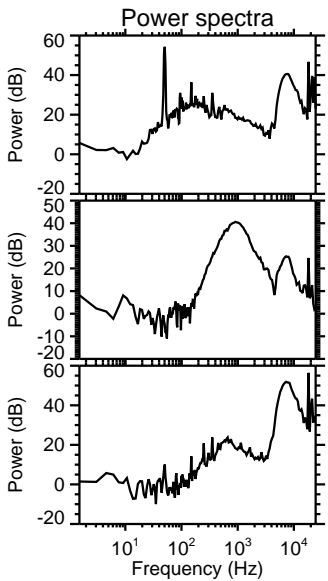
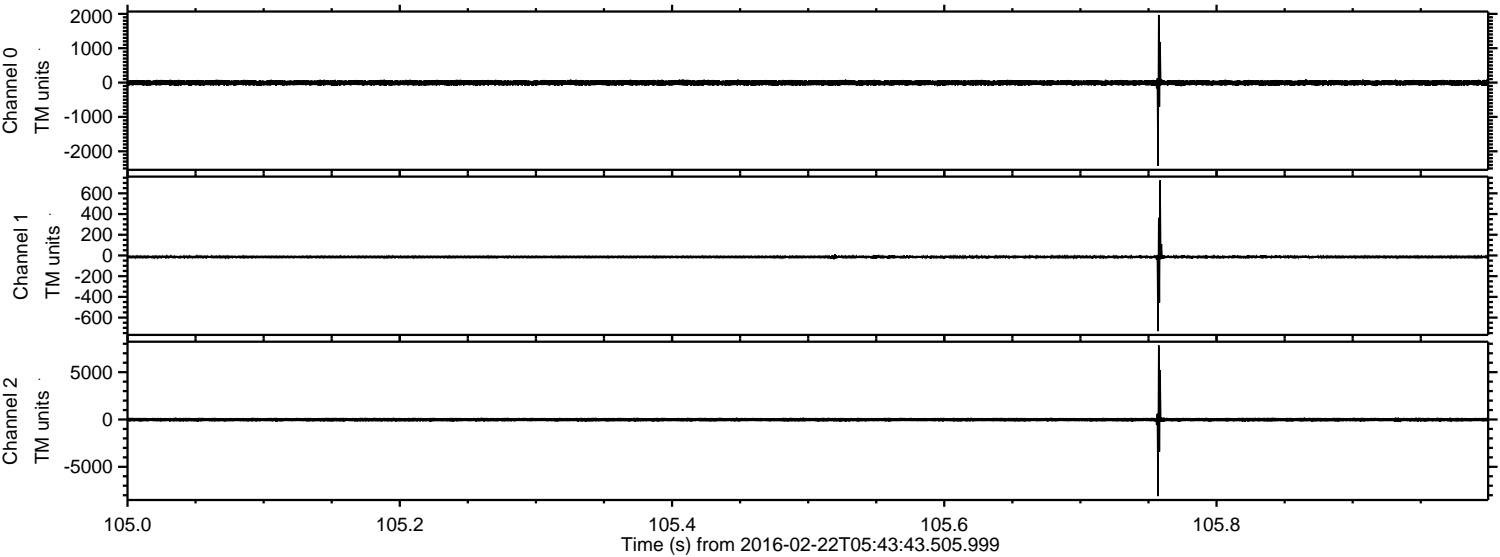

Channel 0  
mn: -2418  
mx: 1969  
 $\mu$ : -6.5  
 $\sigma$ : 45.0

Channel 1  
mn: -731  
mx: 725  
 $\mu$ : -14.2  
 $\sigma$ : 14.1

Channel 2  
mn: -8101  
mx: 7827  
 $\mu$ : -15.5  
 $\sigma$ : 138.7

ELMAVAN 3D WAVEFORMS (Measured data sampled at 50 kHz) 51000 packets of 144 samples from 2016-02-22T05:43:43.505.999. Part 43/147

Processed Sat Apr 16 00:08:07 2016 by ELM ver.2012-10-06 from 001\_\_elm20160222\_054342\_\_dat00.bin

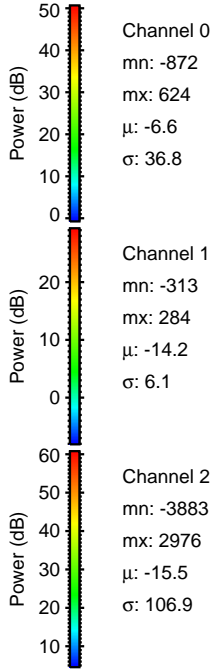
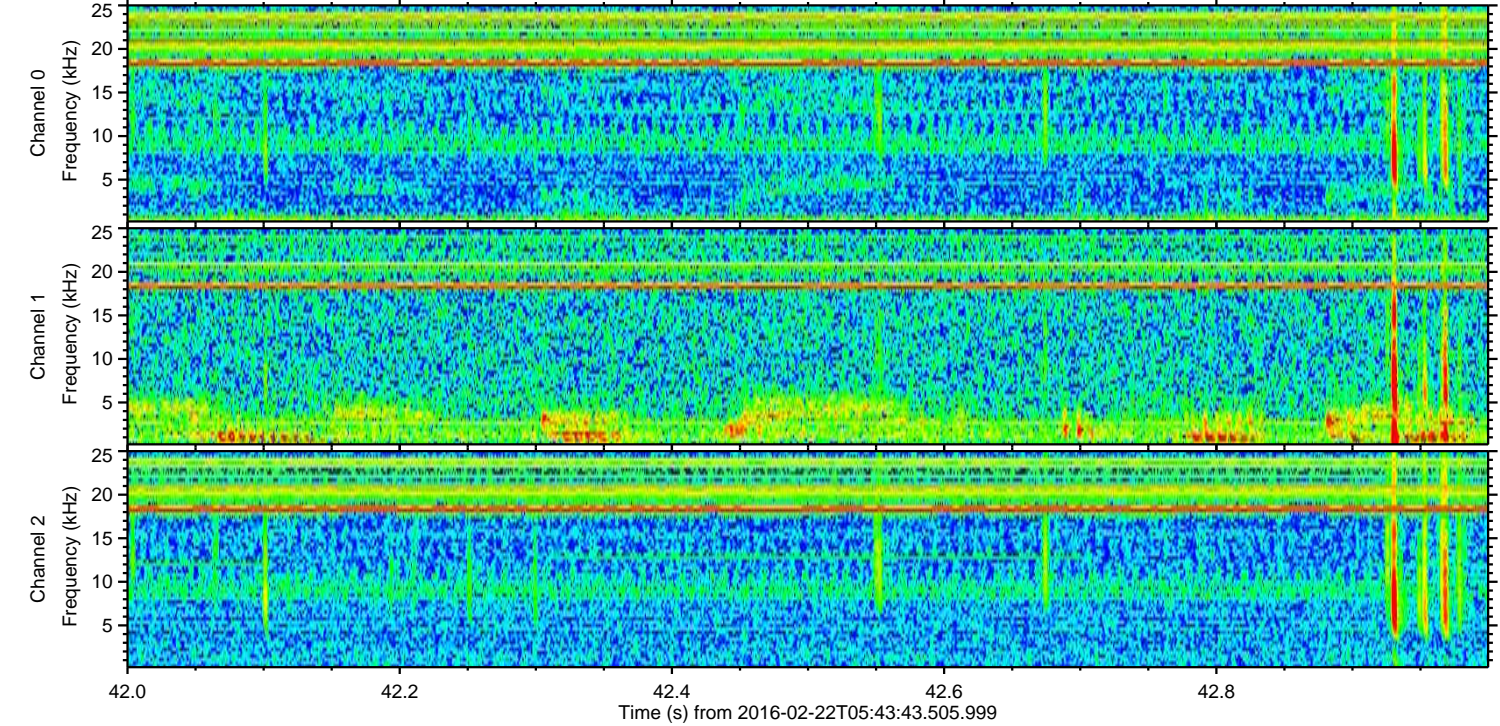
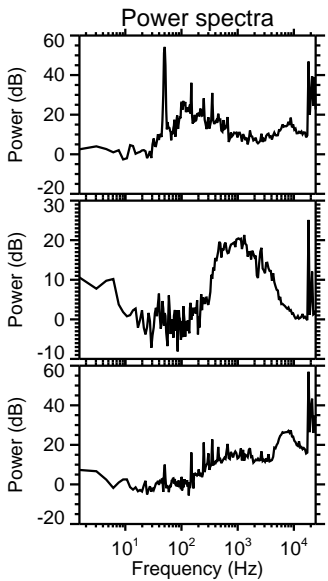
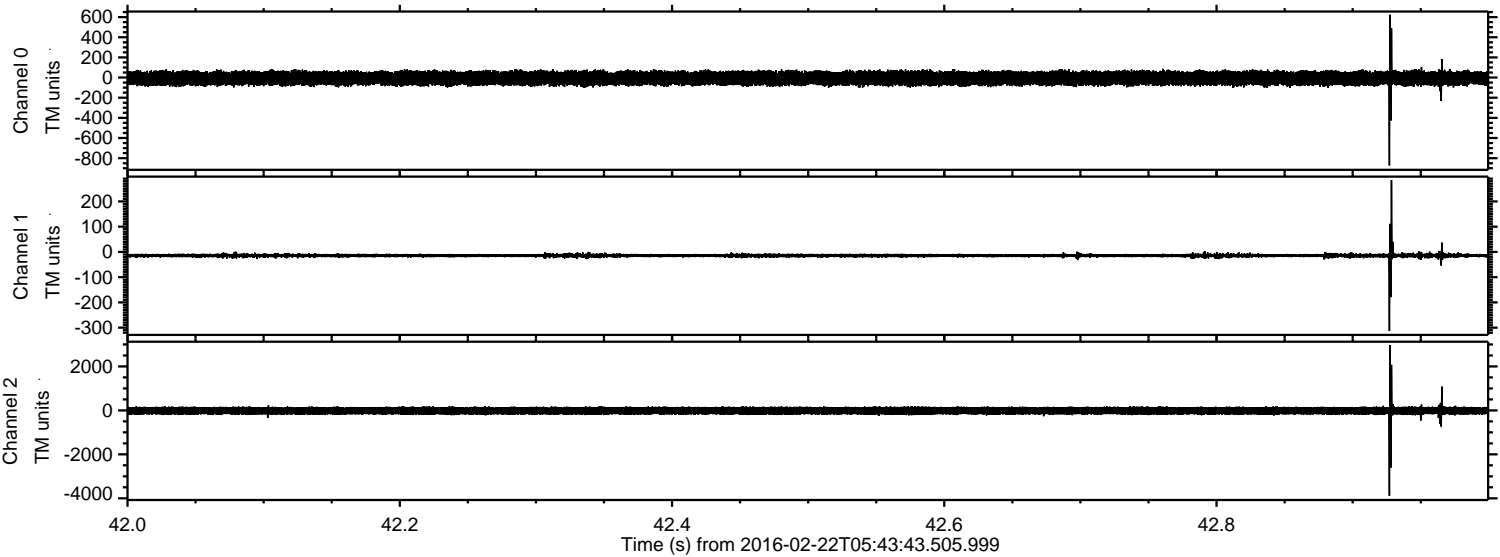

ELMAVAN 3D WAVEFORMS (Measured data sampled at 50 kHz) 51000 packets of 144 samples from 2016-02-22T05:43:43.505.999. Part 40/147

Processed Sat Apr 16 00:08:08 2016 by ELM ver.2012-10-06 from 001\_\_elm20160222\_054342\_\_dat00.bin

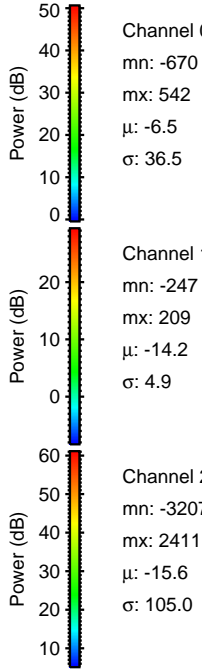
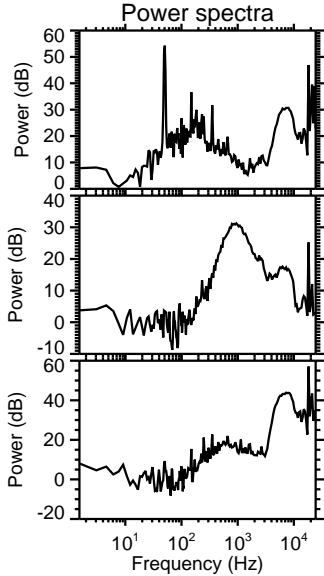
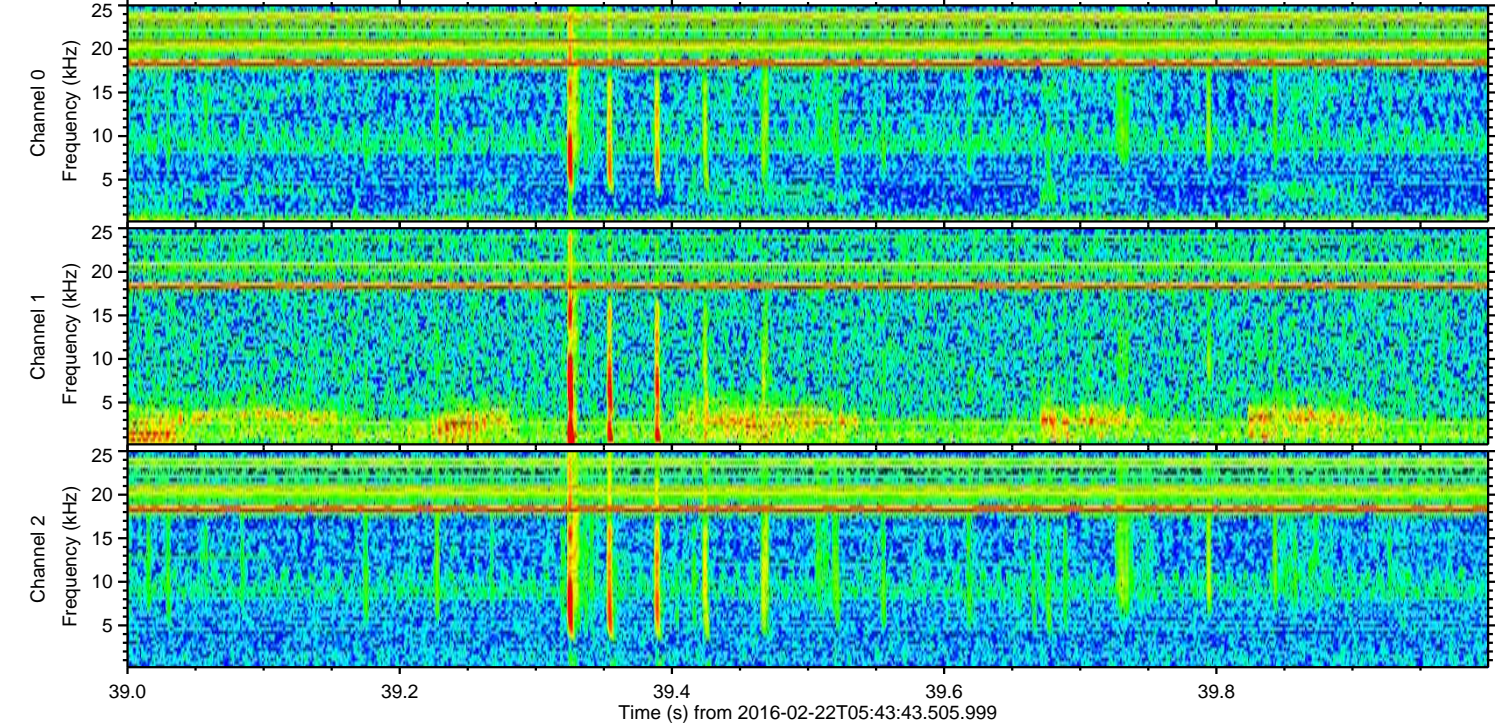
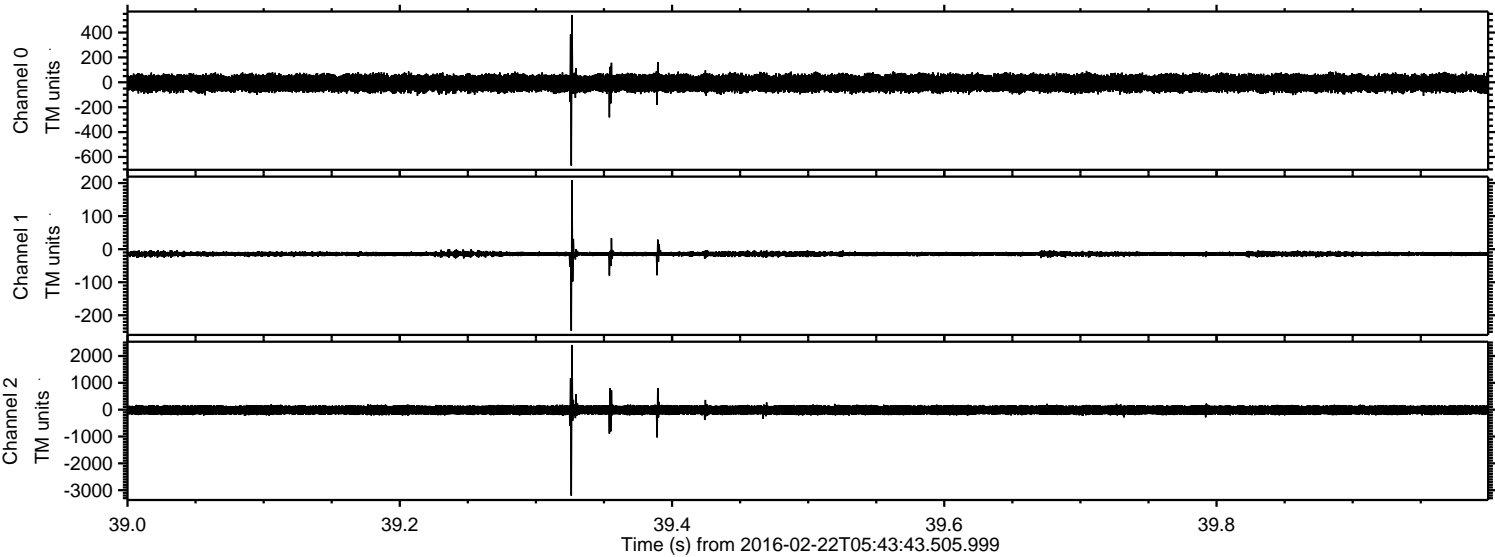

ELMAVAN 3D WAVEFORMS (Measured data sampled at 50 kHz) 51000 packets of 144 samples from 2016-02-22T05:43:43.505.999. Part 36/147

Processed Sat Apr 16 00:08:09 2016 by ELM ver.2012-10-06 from 001\_\_elm20160222\_054342\_\_dat00.bin

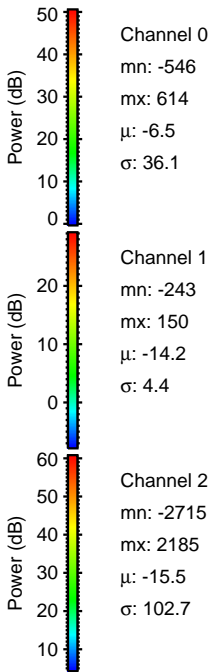
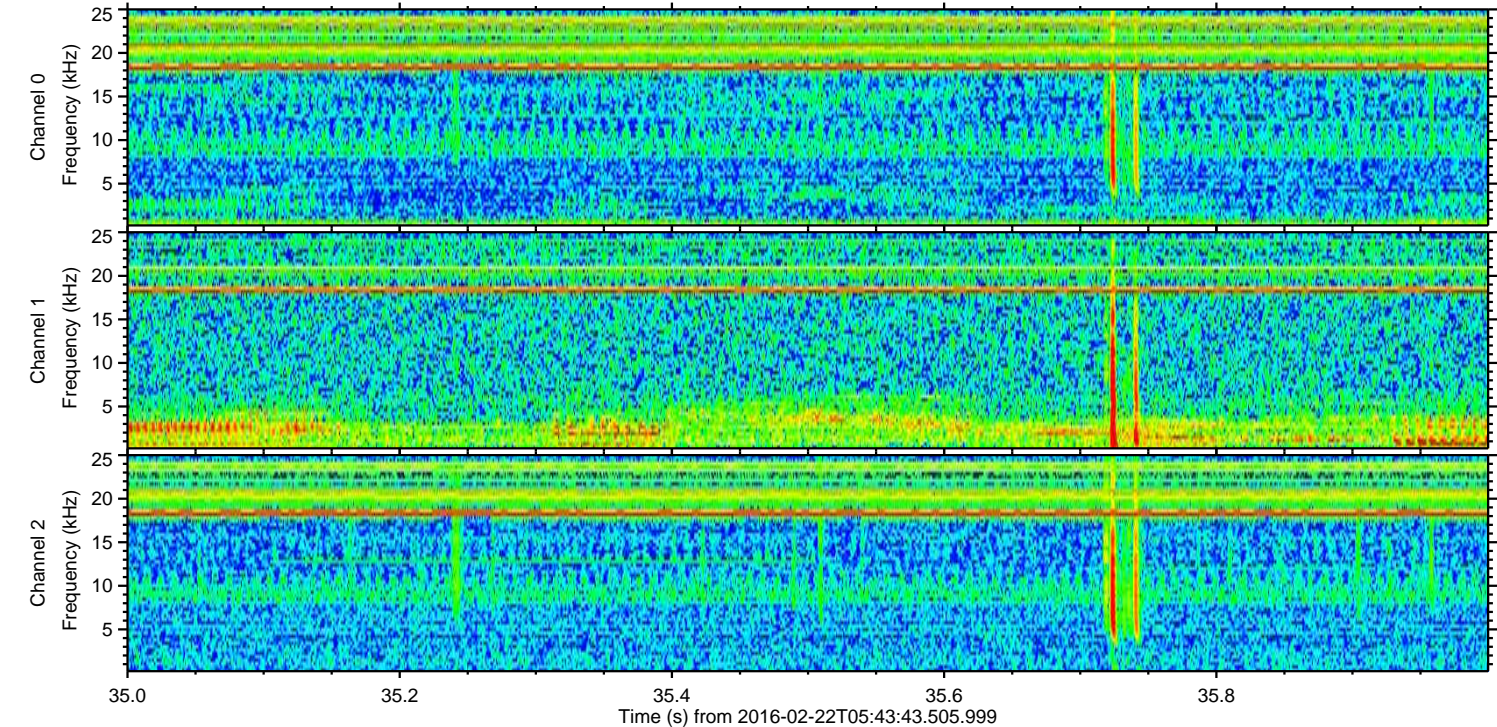
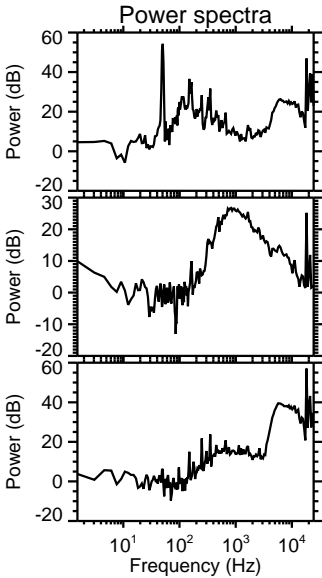
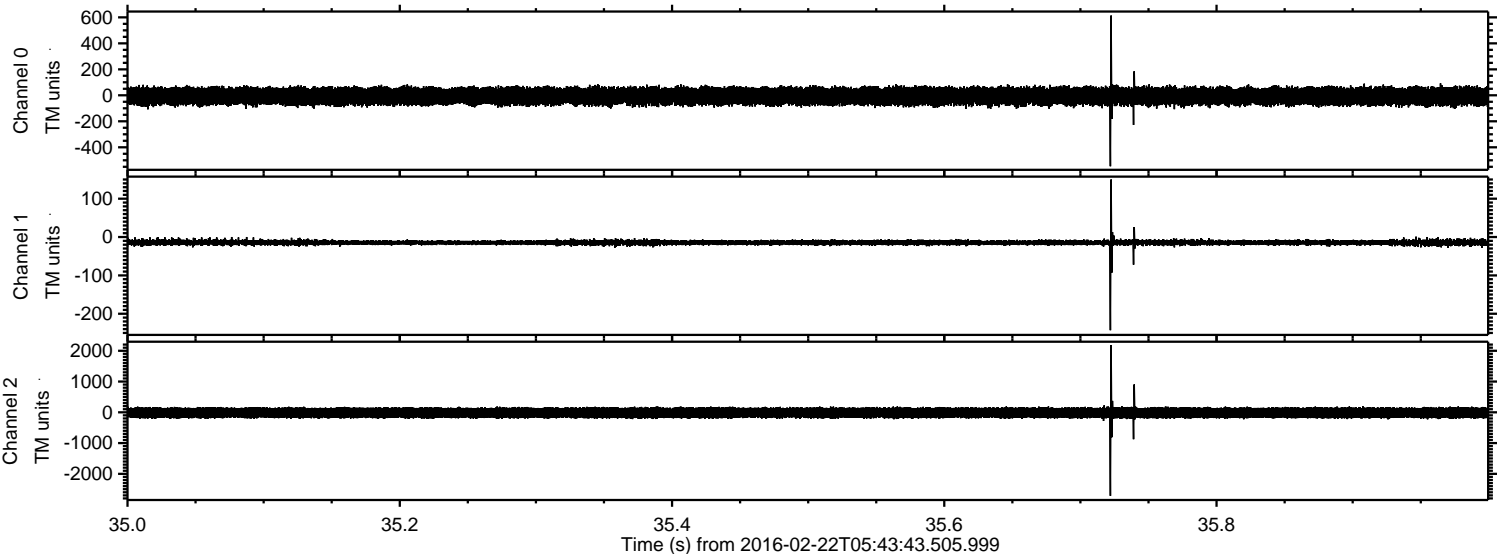

ELMAVAN 3D WAVEFORMS (Measured data sampled at 50 kHz) 51000 packets of 144 samples from 2016-02-22T05:43:43.505.999. Part 83/147

Processed Sat Apr 16 00:08:10 2016 by ELM ver.2012-10-06 from 001\_\_elm20160222\_054342\_\_dat00.bin

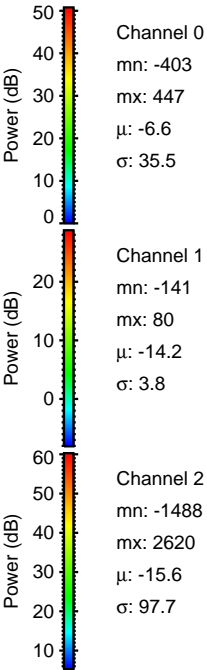
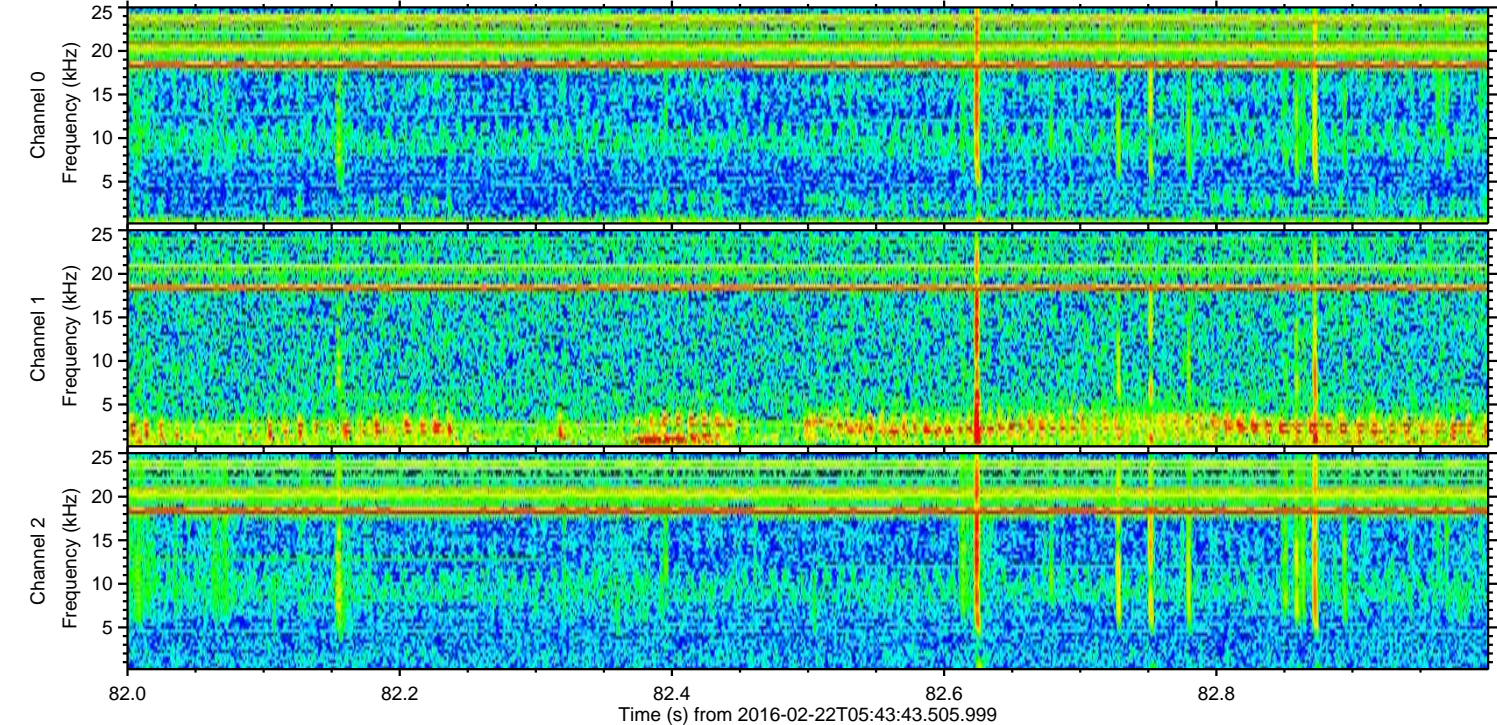
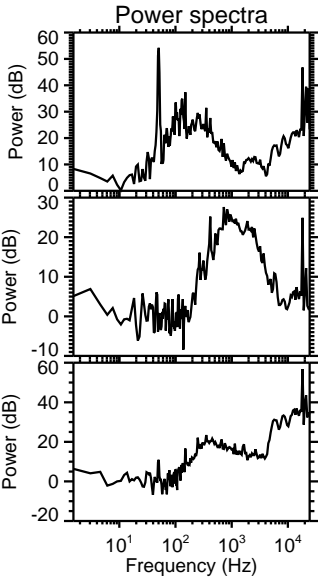
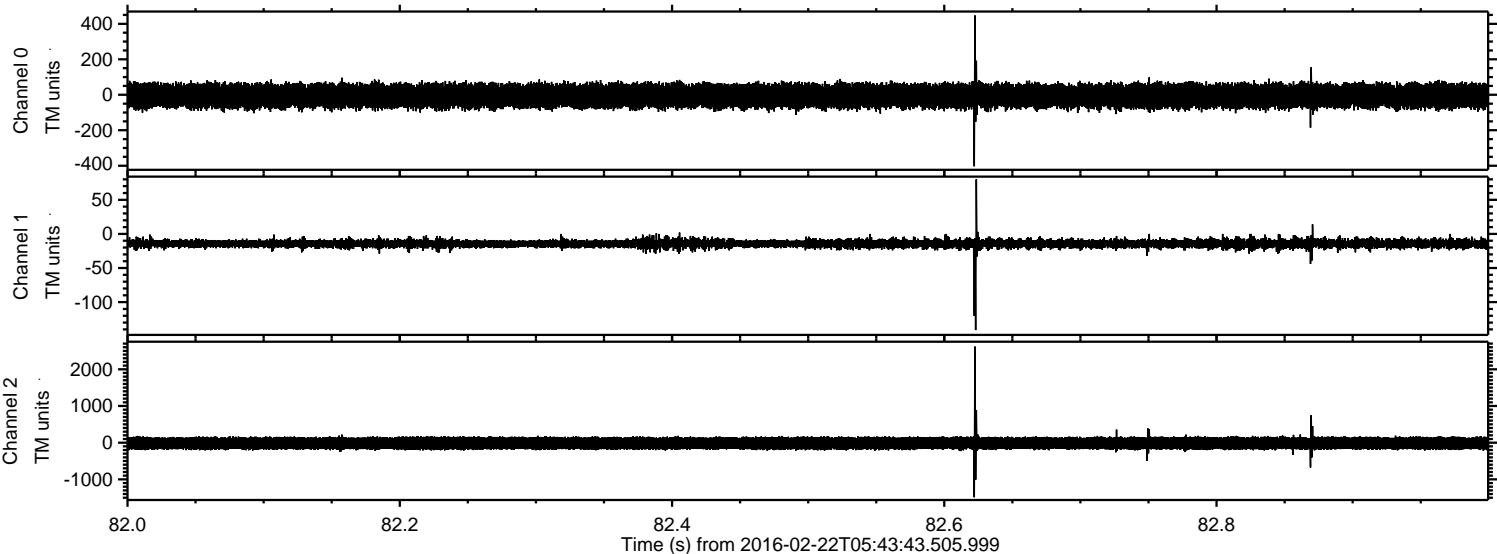

Channel 0  
mn: -403  
mx: 447  
 $\mu$ : -6.6  
 $\sigma$ : 35.5

Channel 1  
mn: -141  
mx: 80  
 $\mu$ : -14.2  
 $\sigma$ : 3.8

Channel 2  
mn: -1488  
mx: 2620  
 $\mu$ : -15.6  
 $\sigma$ : 97.7

Processed Sat Apr 16 00:08:10 2016 by ELM ver.2012-10-06 from 001\_\_elm20160222\_054342\_\_dat00.bin

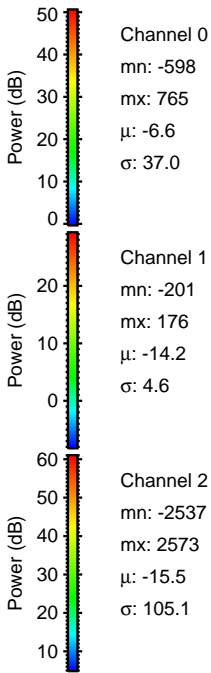
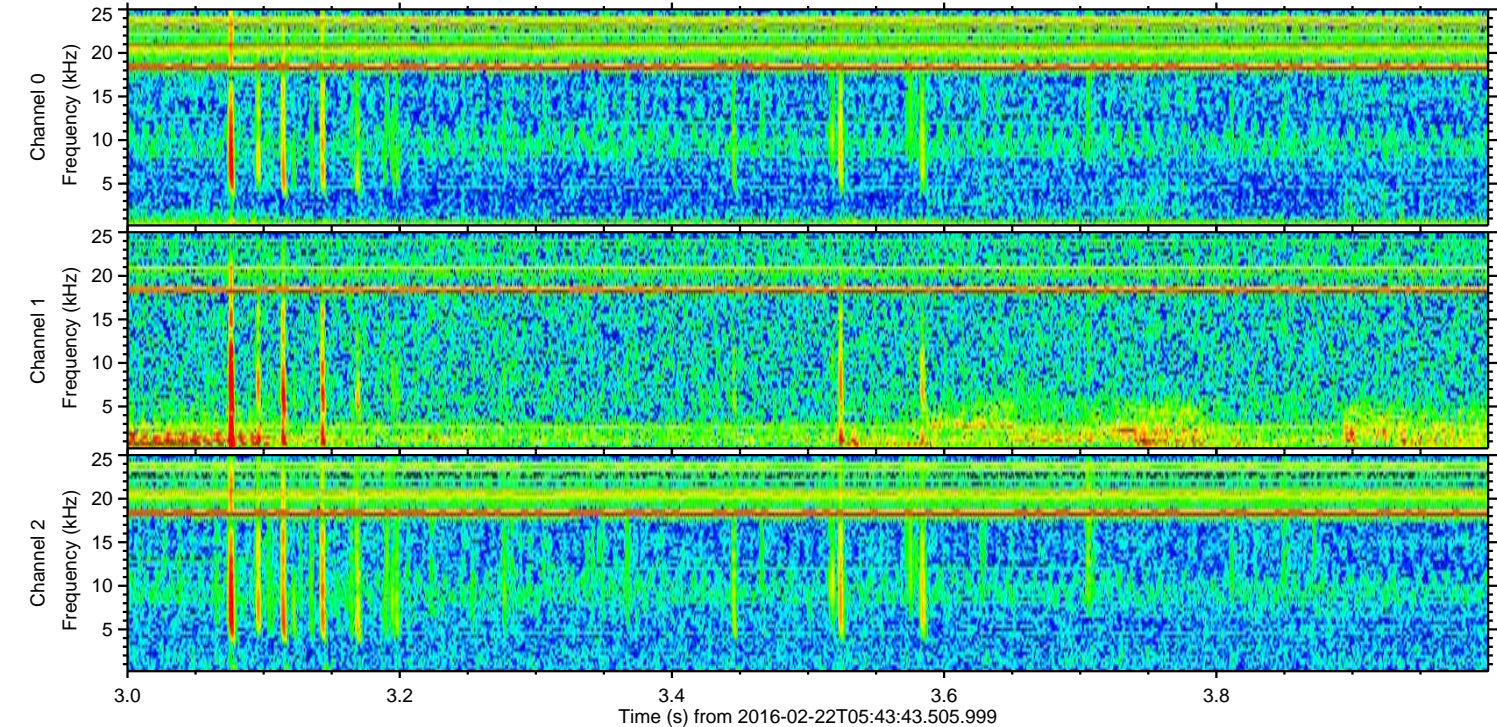
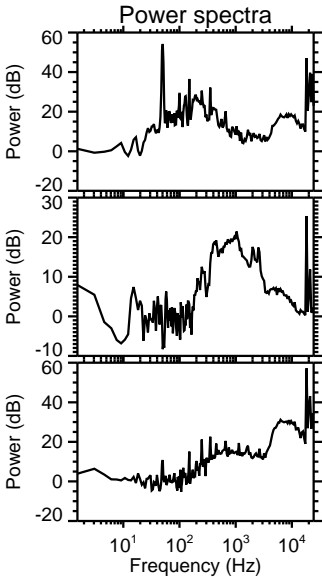
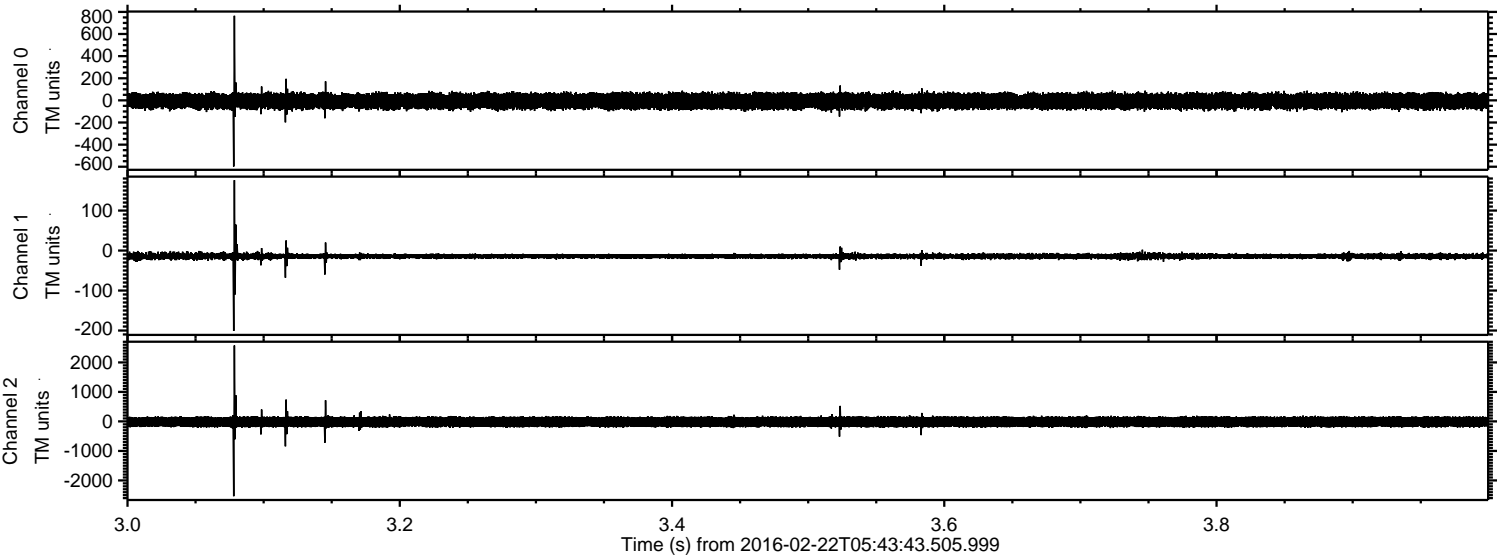

Processed Sat Apr 16 00:08:11 2016 by ELM ver.2012-10-06 from 001\_\_elm20160222\_054342\_\_dat00.bin

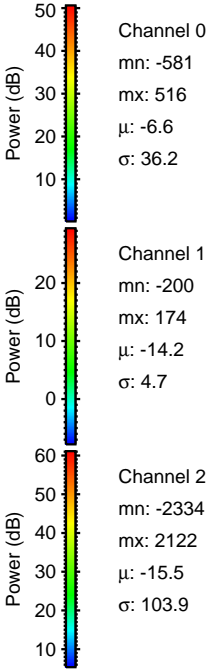
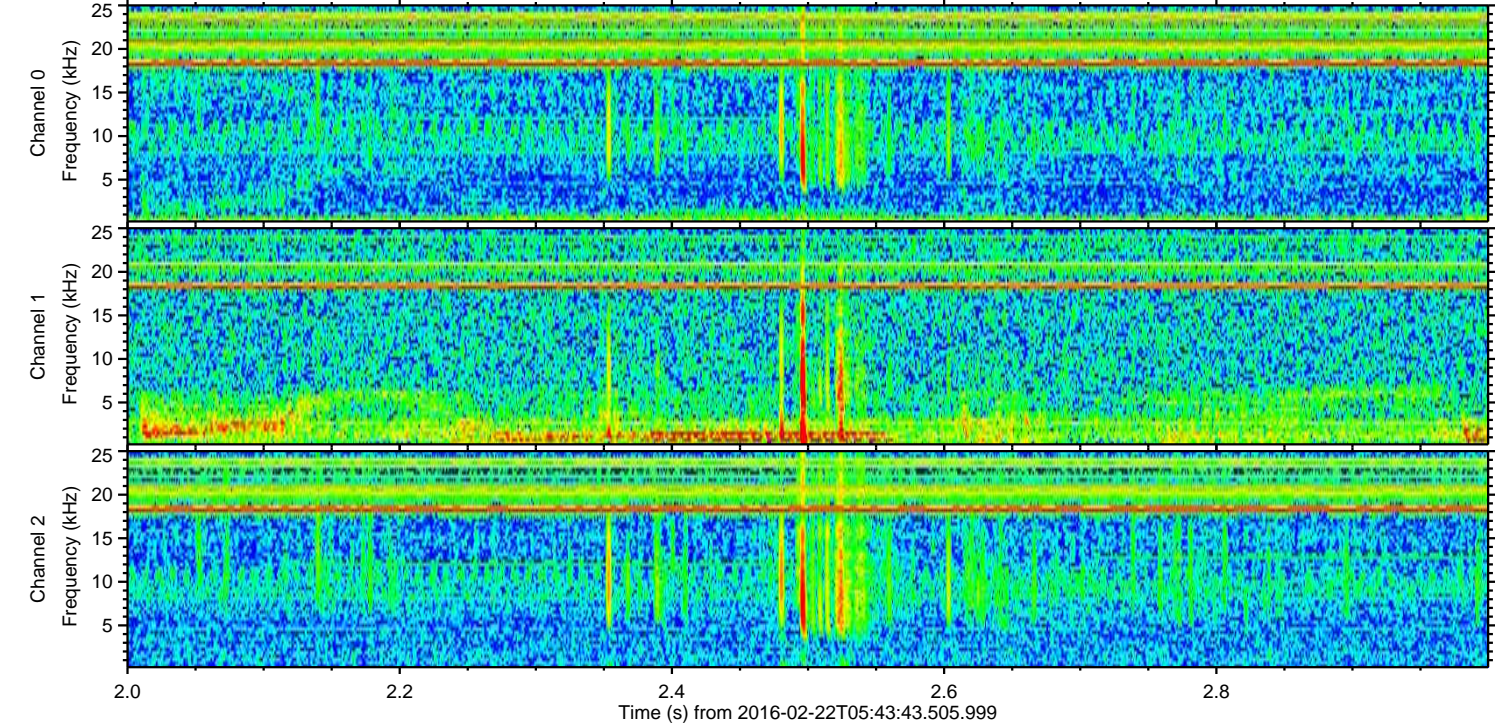
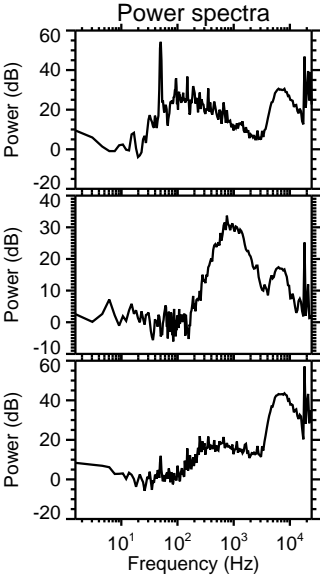
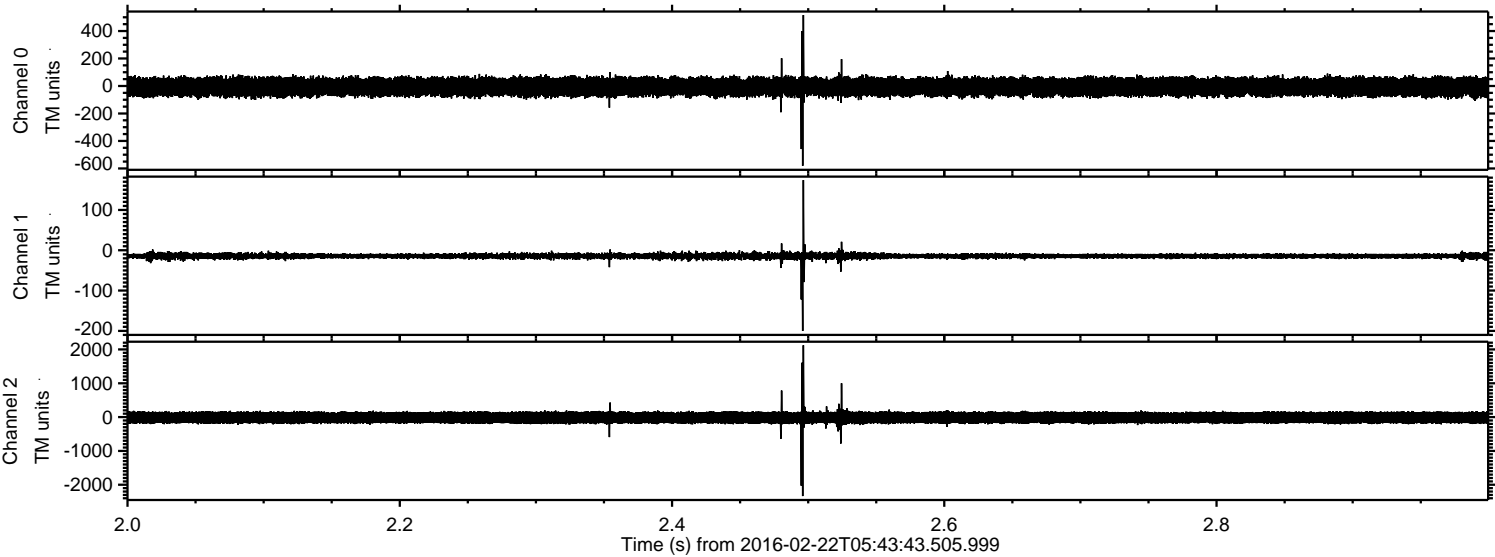

Processed Sat Apr 16 00:08:12 2016 by ELM ver.2012-10-06 from 001\_\_elm20160222\_054342\_\_dat00.bin

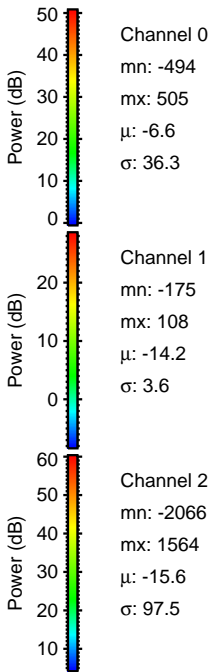
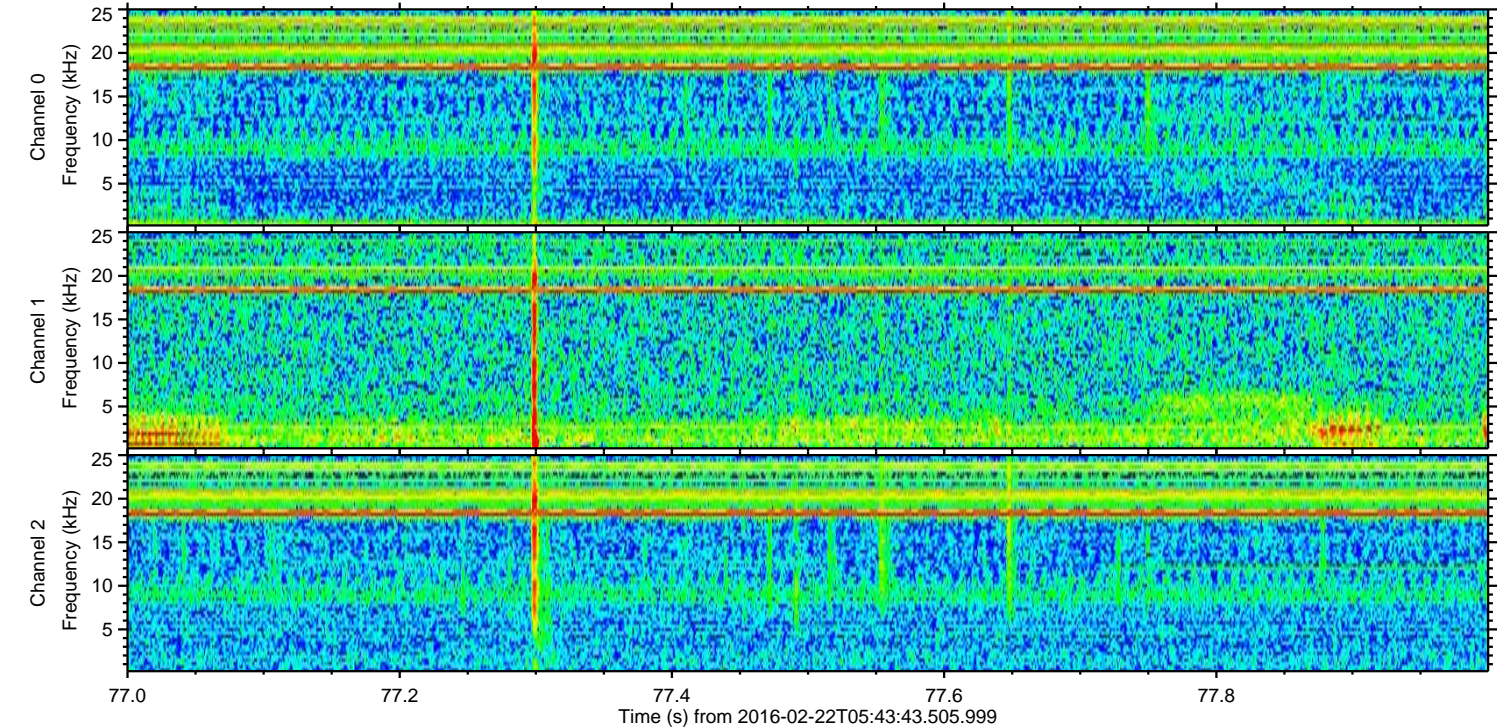
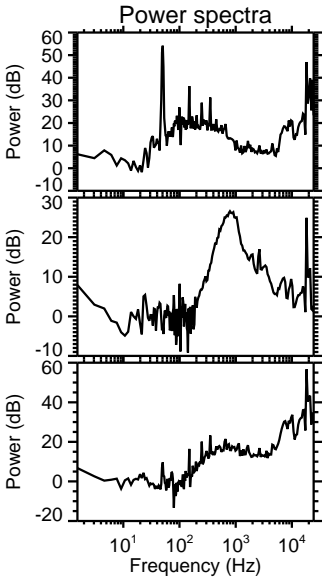
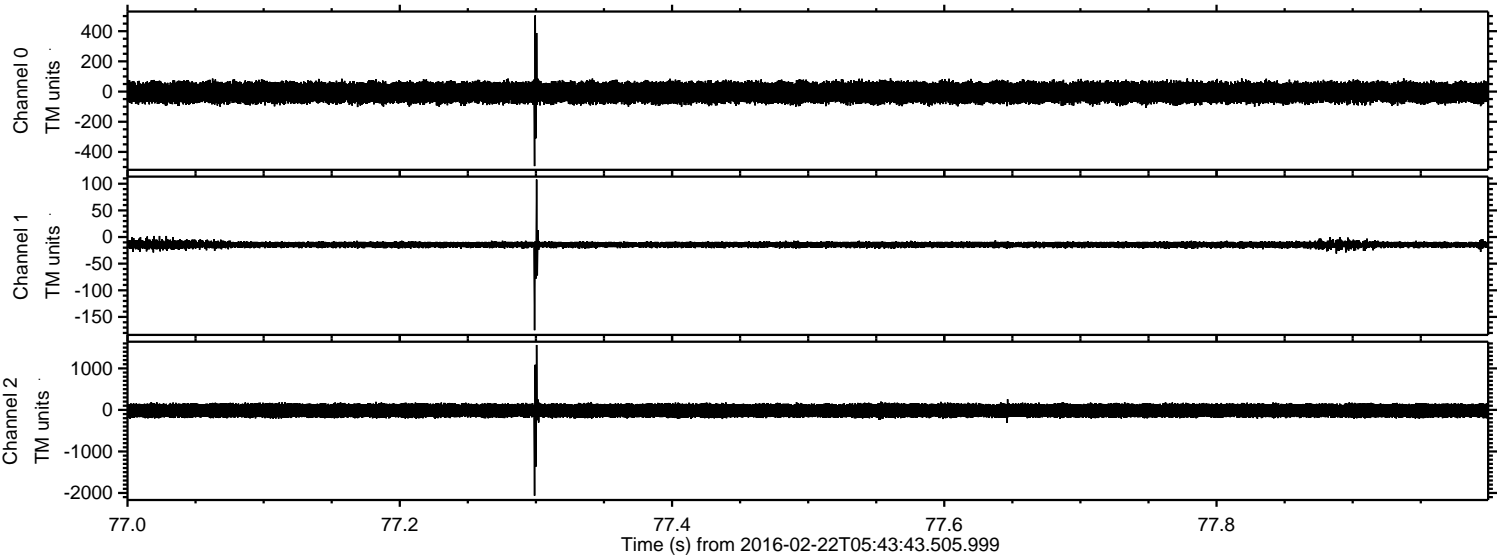

ELMAVAN 3D WAVEFORMS (Measured data sampled at 50 kHz) 51000 packets of 144 samples from 2016-02-22T05:43:43.505.999. Part 49/147

Processed Sat Apr 16 00:08:13 2016 by ELM ver.2012-10-06 from 001\_\_elm20160222\_054342\_\_dat00.bin

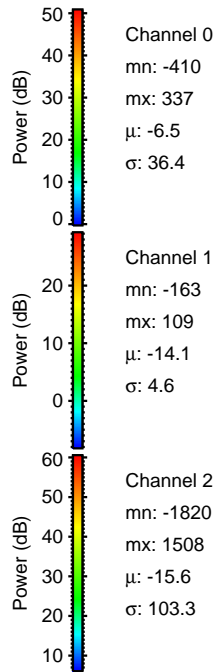
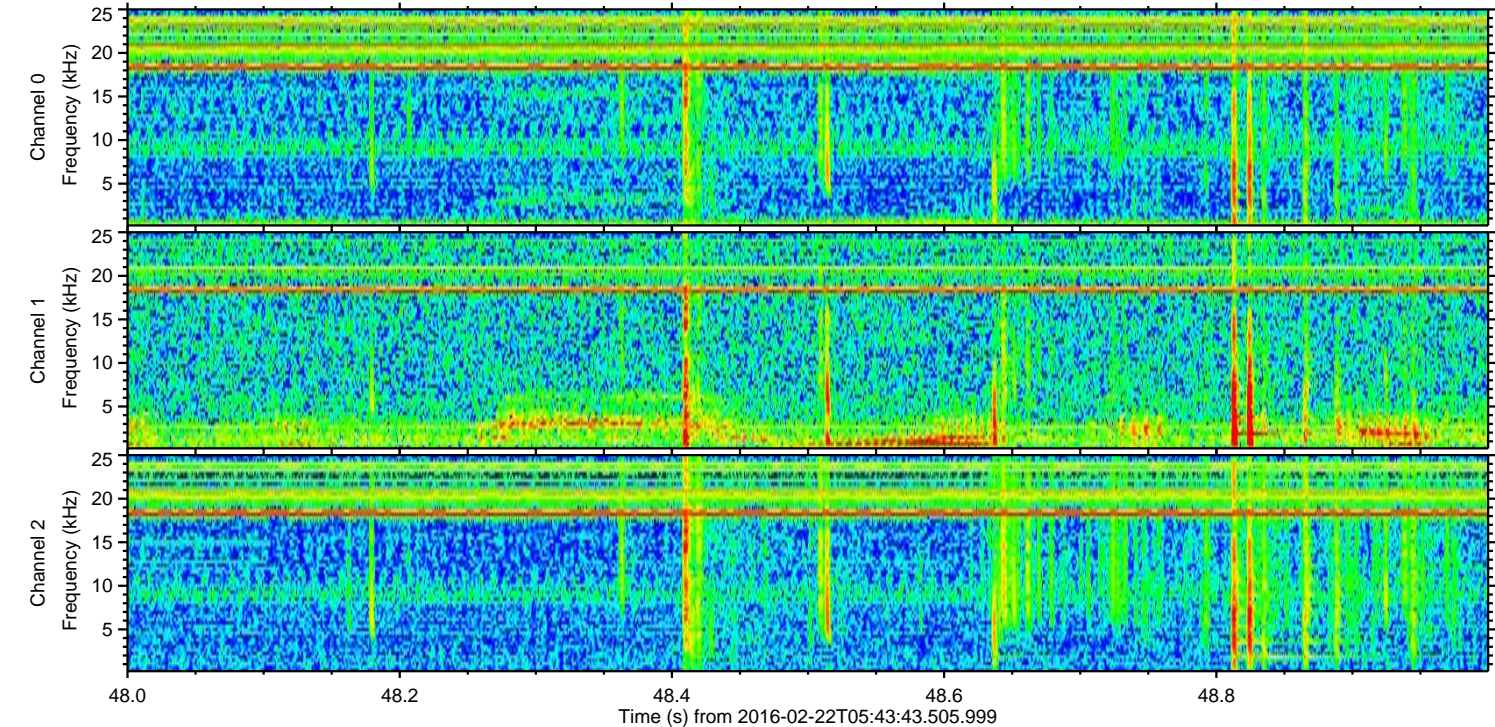
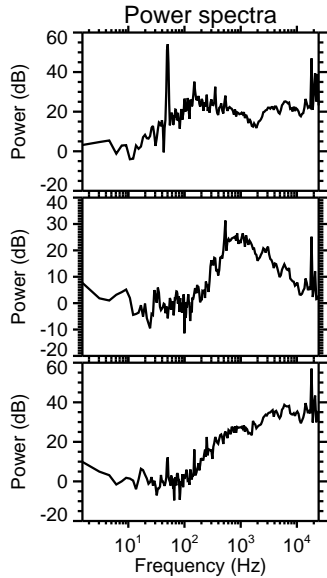
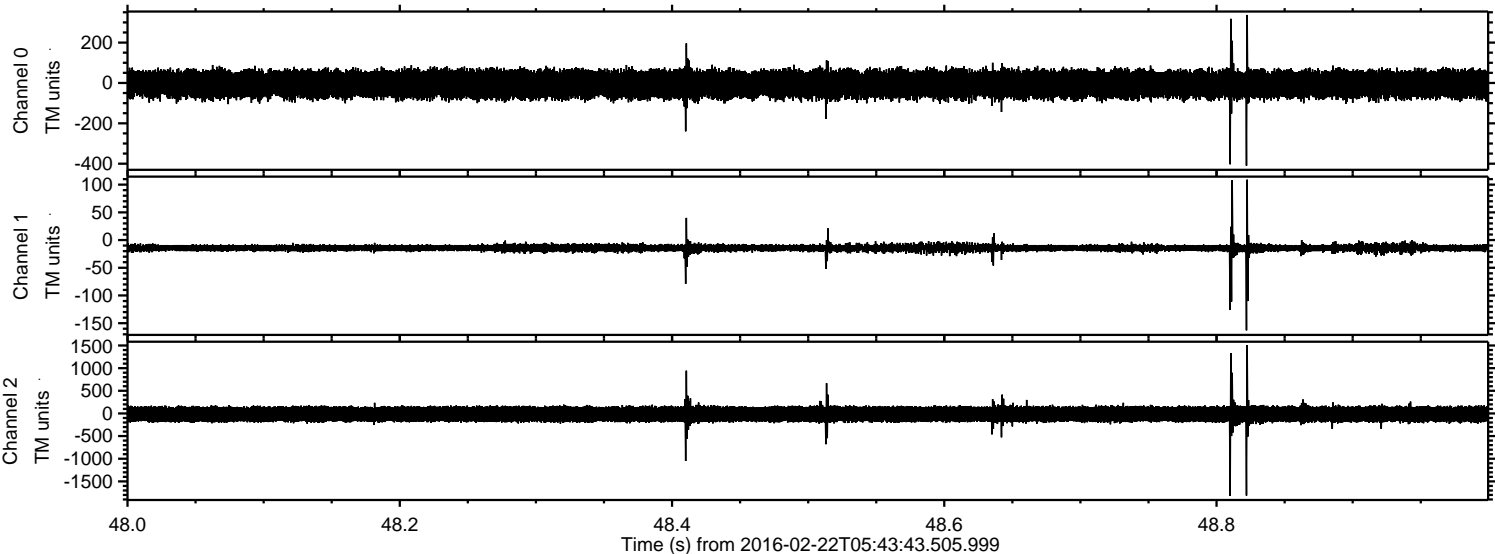

ELMAVAN 3D WAVEFORMS (Measured data sampled at 50 kHz) 51000 packets of 144 samples from 2016-02-22T05:43:43.505.999. Part 136/147

