

ELMAVAN 3D WAVEFORMS (Measured data sampled at 50 kHz) 51000 packets of 144 samples from 2016-02-22T03:43:38.306.000.

Processed Fri Apr 15 23:43:58 2016 by ELM ver.2012-10-06 from 001__elm20160222_034337__dat00.bin

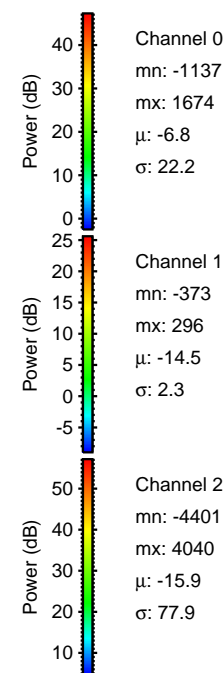

Processed Fri Apr 15 23:44:10 2016 by ELM ver.2012-10-06 from 001__elm20160222_034337__dat00.bin

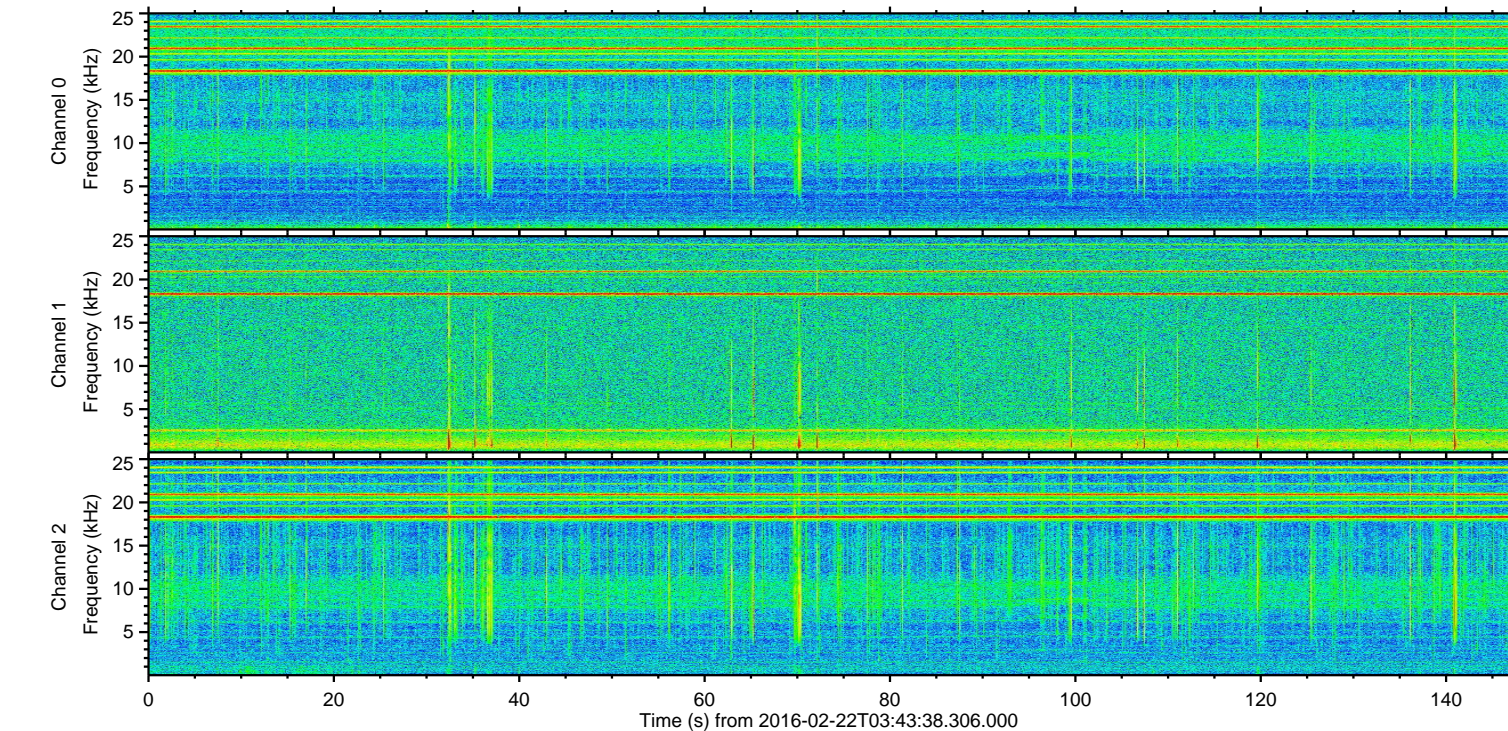
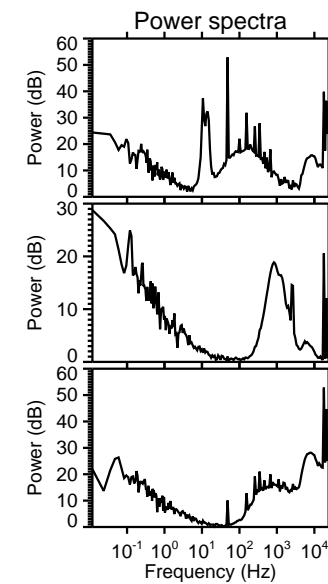
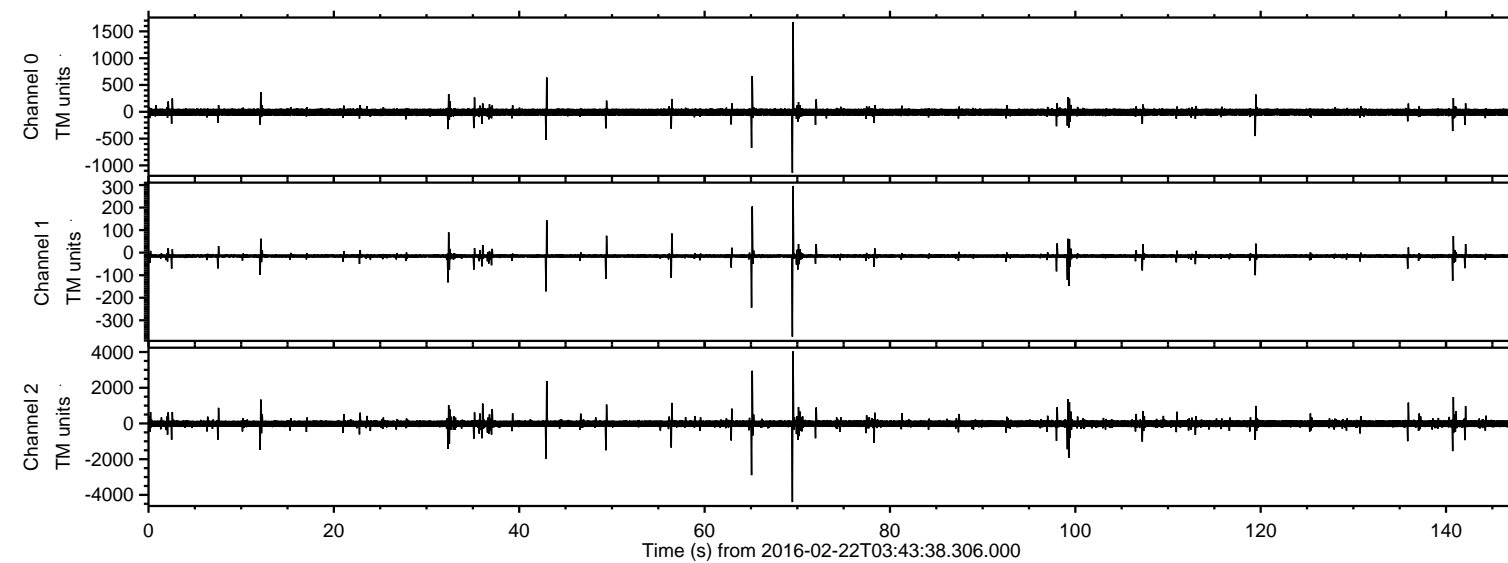
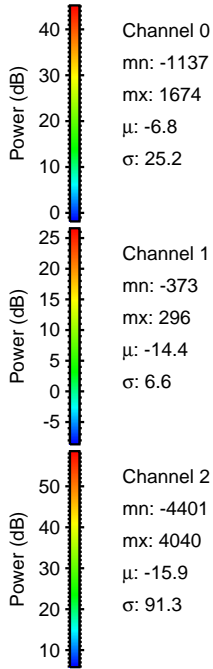
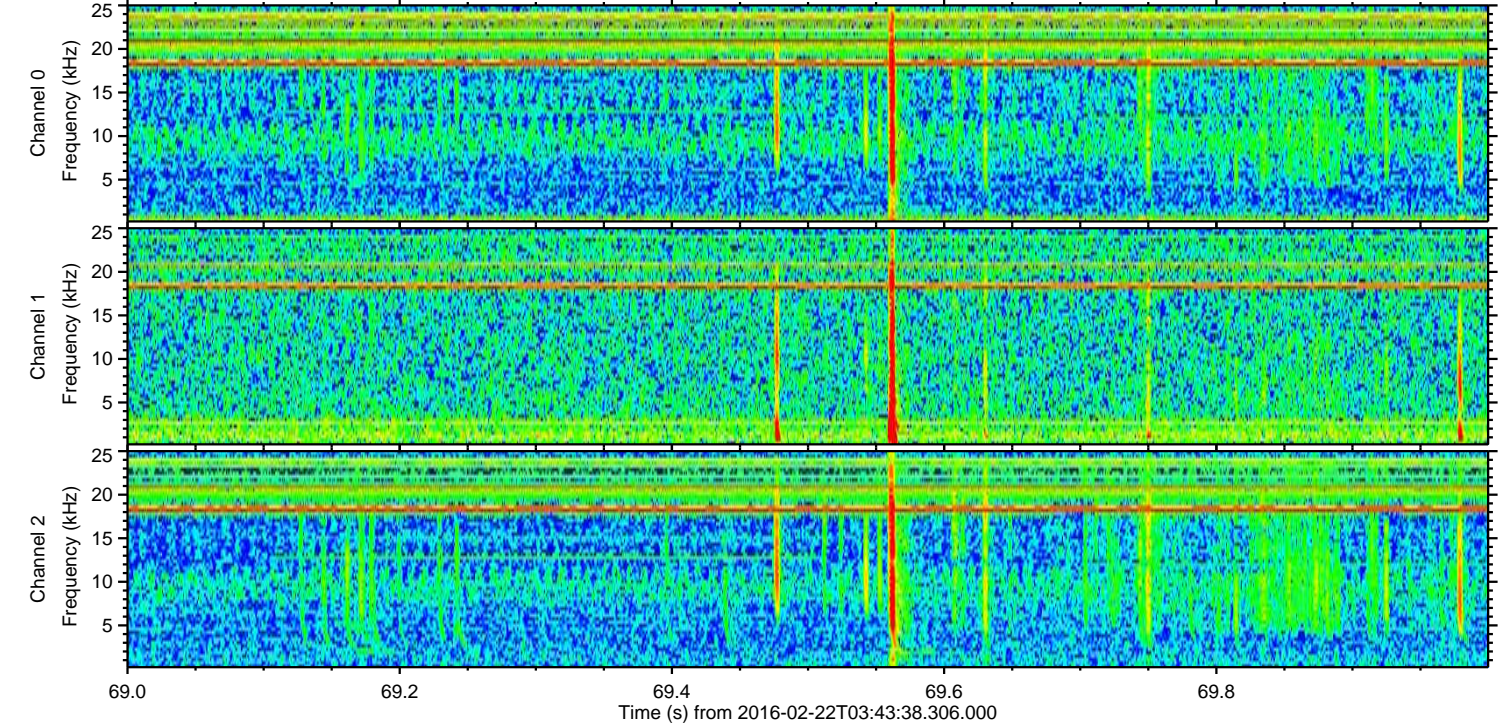
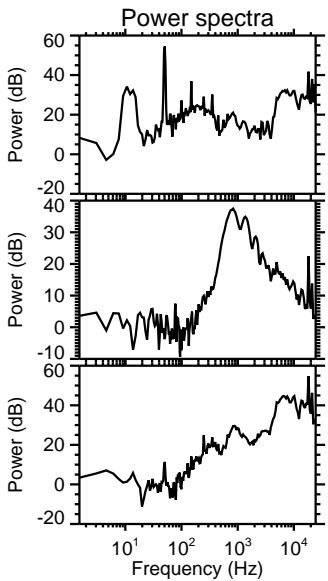
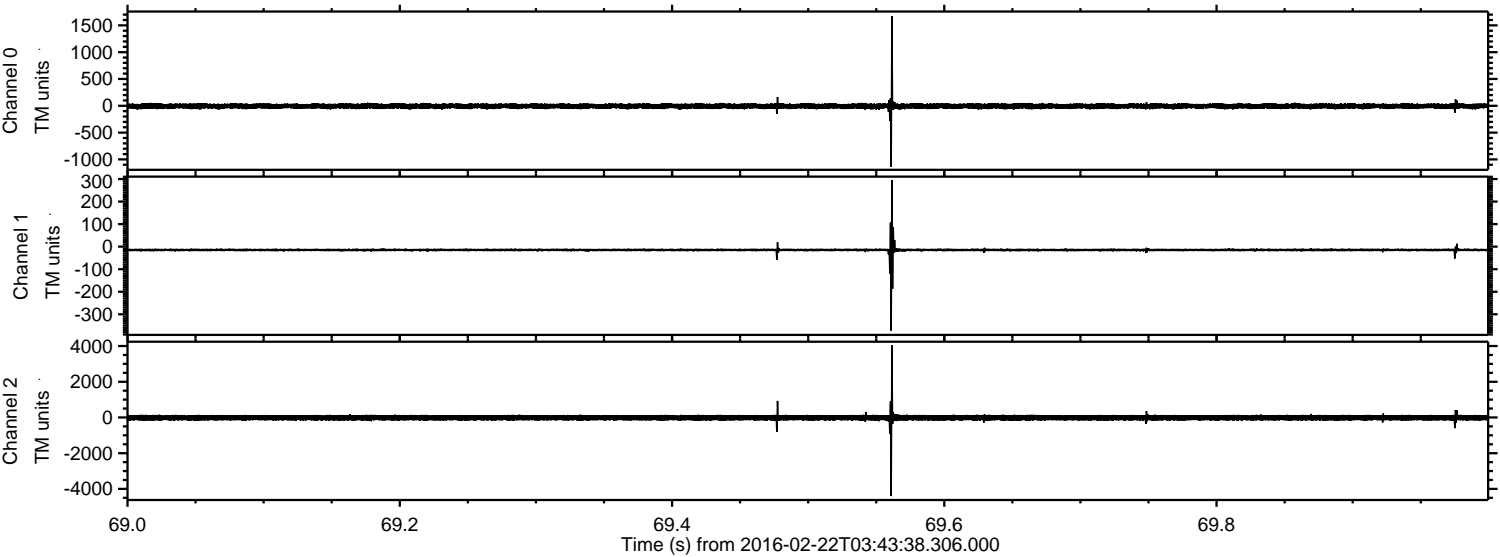

Processed Fri Apr 15 23:44:11 2016 by ELM ver.2012-10-06 from 001__elm20160222_034337__dat00.bin

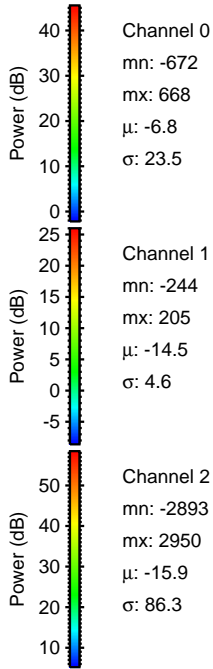
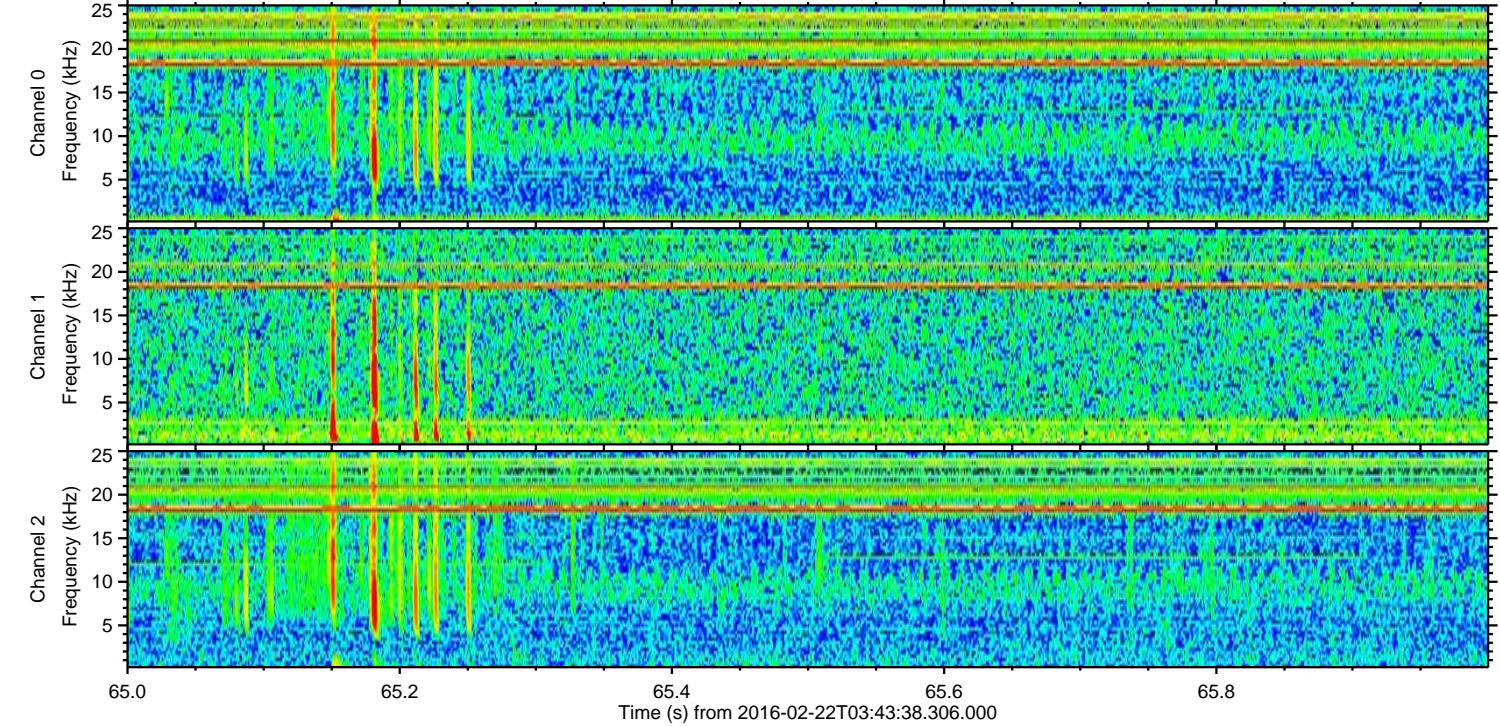
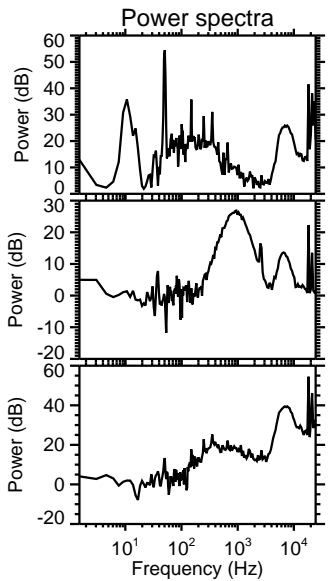
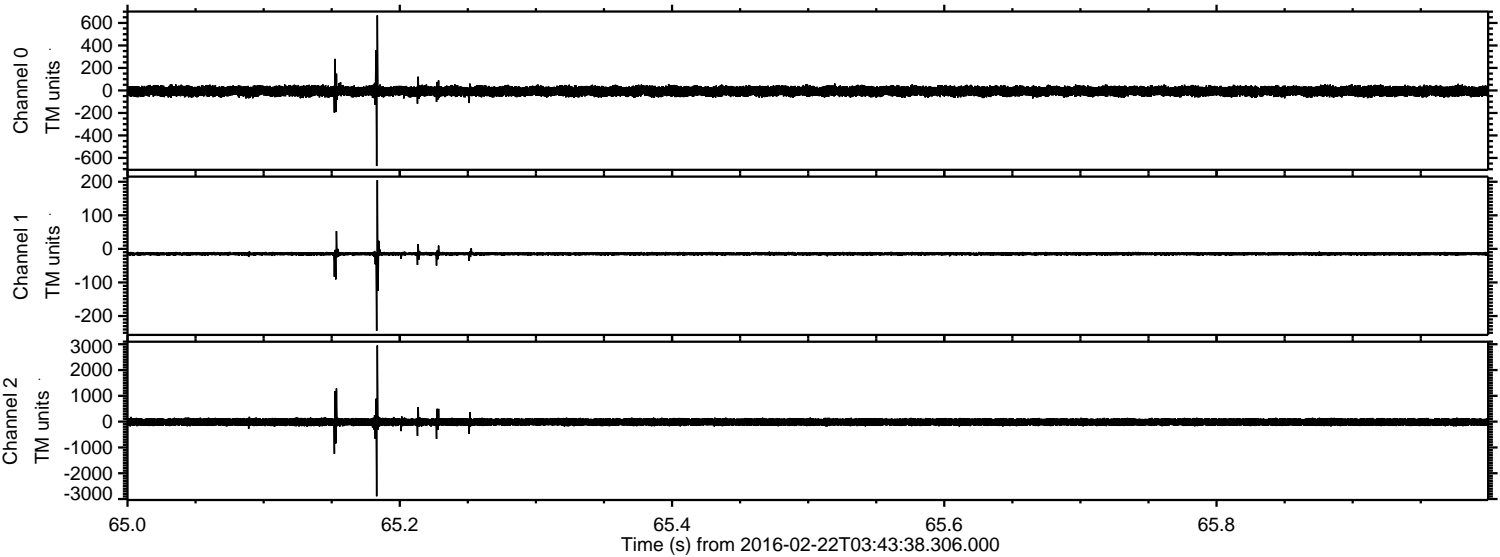

Processed Fri Apr 15 23:44:12 2016 by ELM ver.2012-10-06 from 001__elm20160222_034337__dat00.bin

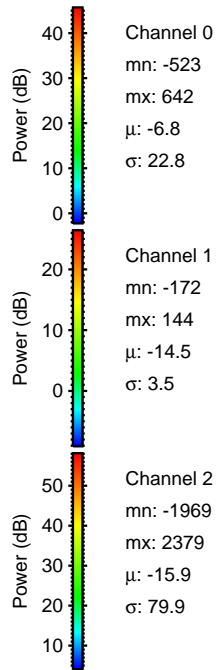
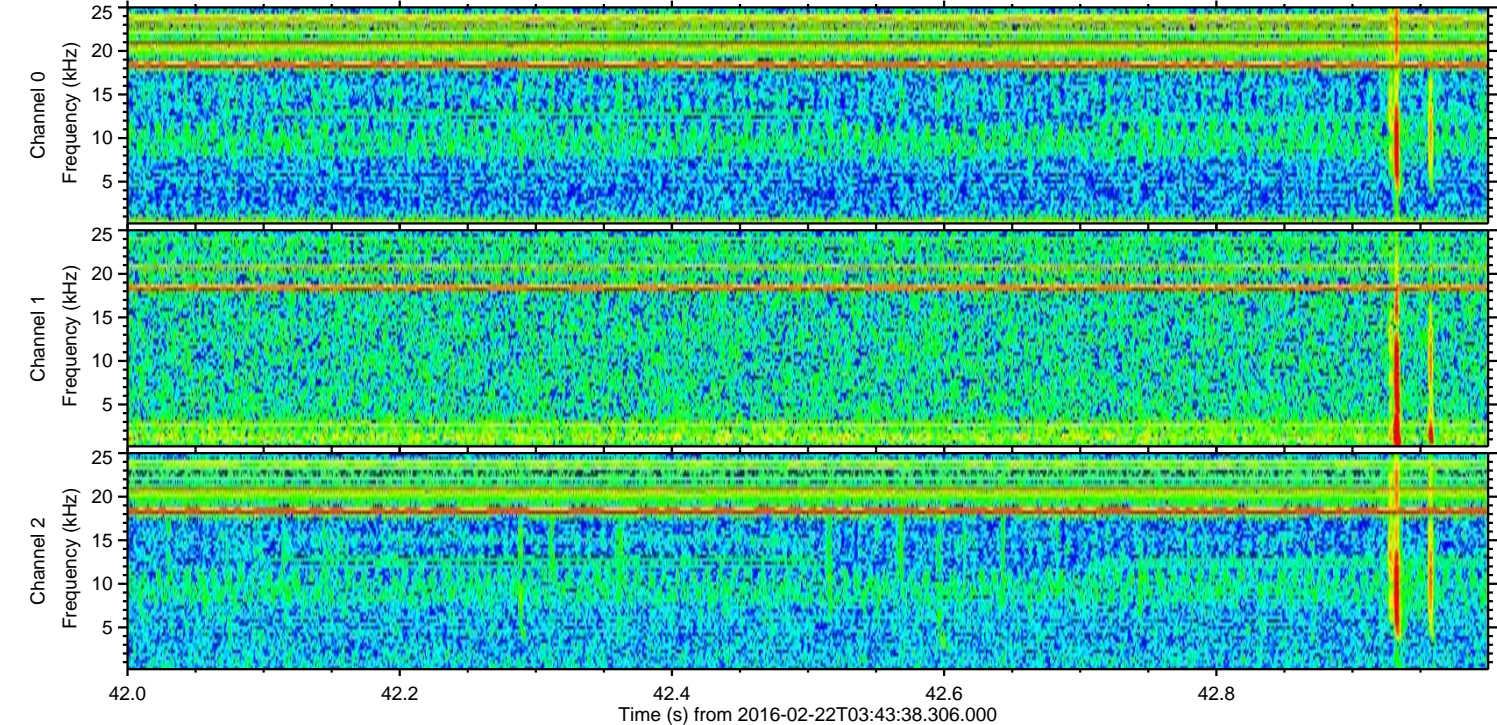
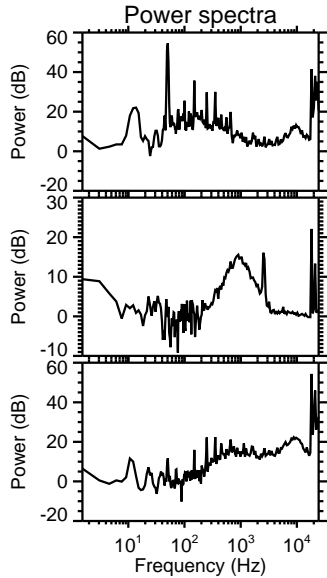
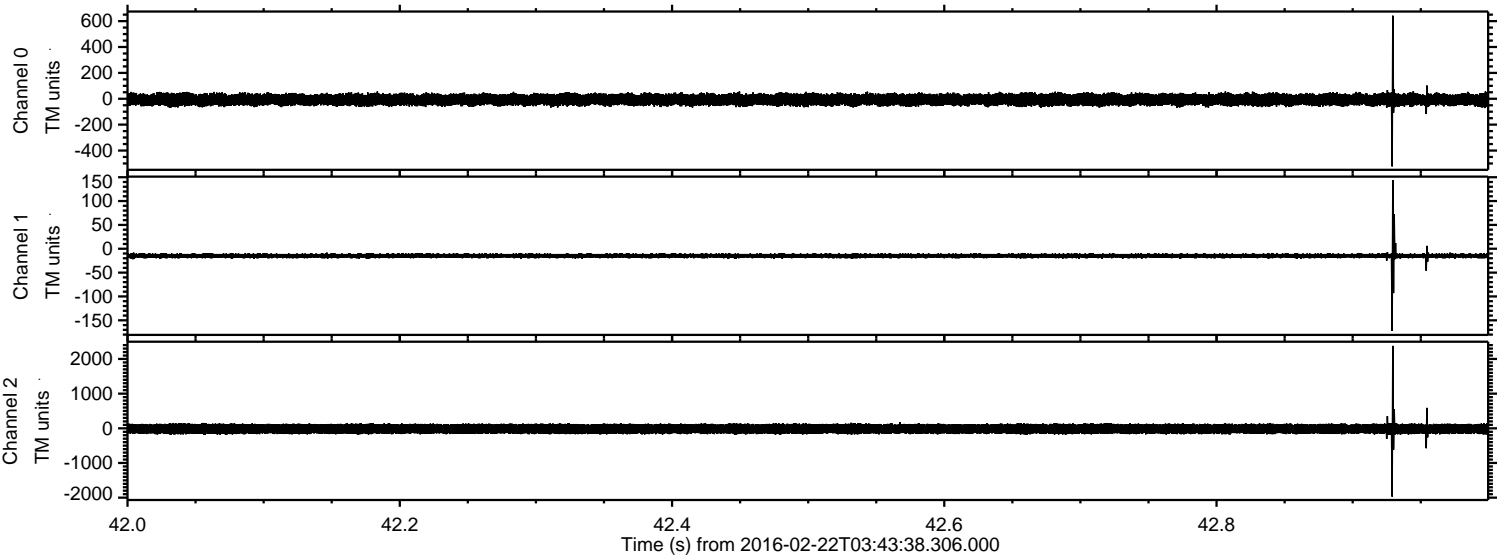

ELMAVAN 3D WAVEFORMS (Measured data sampled at 50 kHz) 51000 packets of 144 samples from 2016-02-22T03:43:38.306.000. Part 100/147

Processed Fri Apr 15 23:44:13 2016 by ELM ver.2012-10-06 from 001__elm20160222_034337__dat00.bin

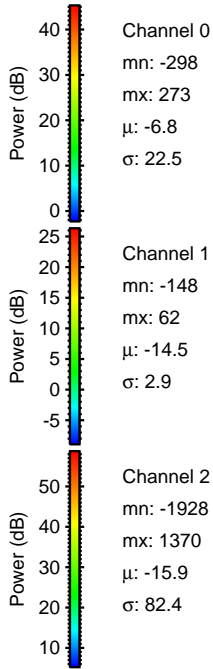
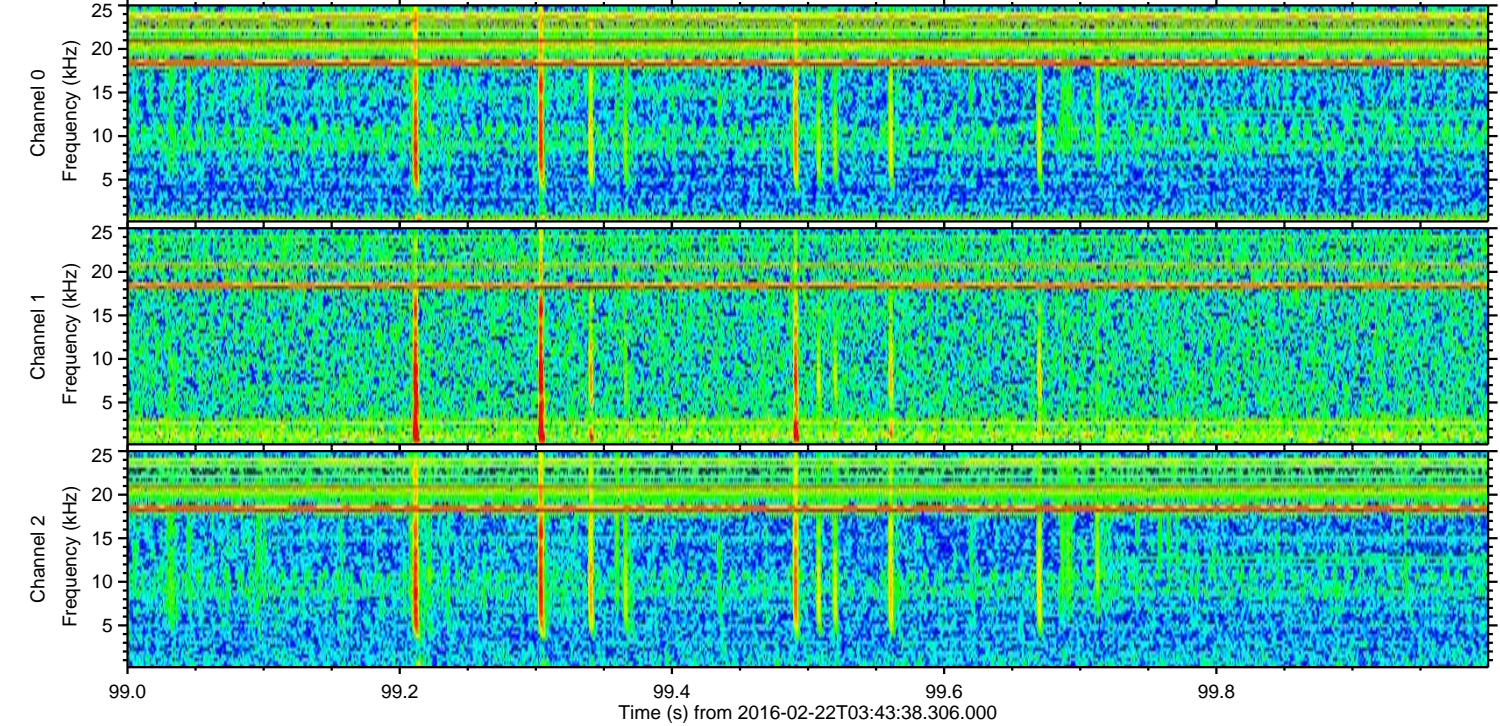
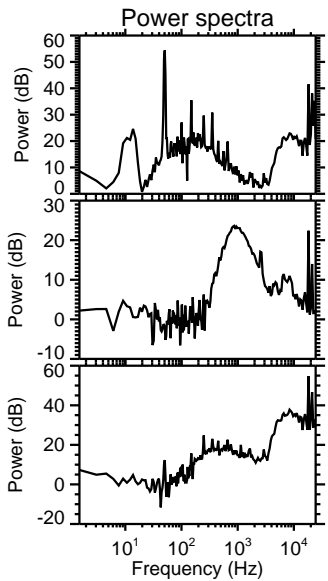
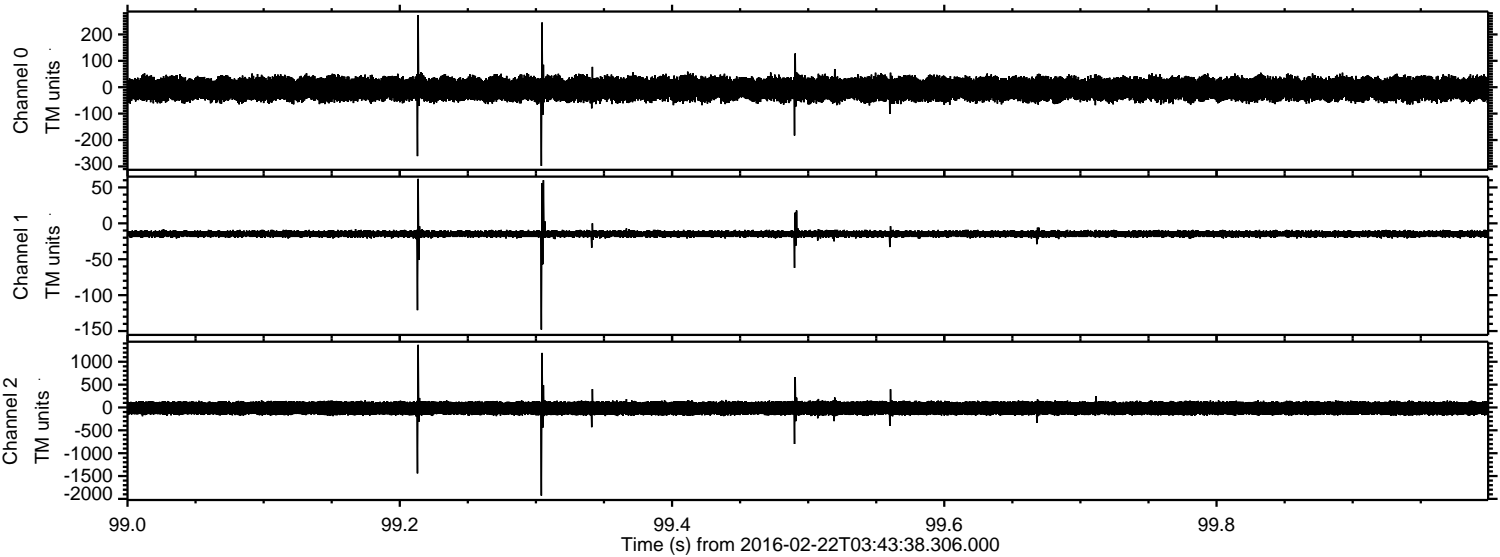

ELMAVAN 3D WAVEFORMS (Measured data sampled at 50 kHz) 51000 packets of 144 samples from 2016-02-22T03:43:38.306.000. Part 141/147

Processed Fri Apr 15 23:44:14 2016 by ELM ver.2012-10-06 from 001__elm20160222_034337__dat00.bin

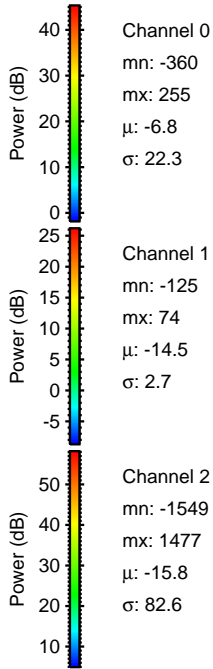
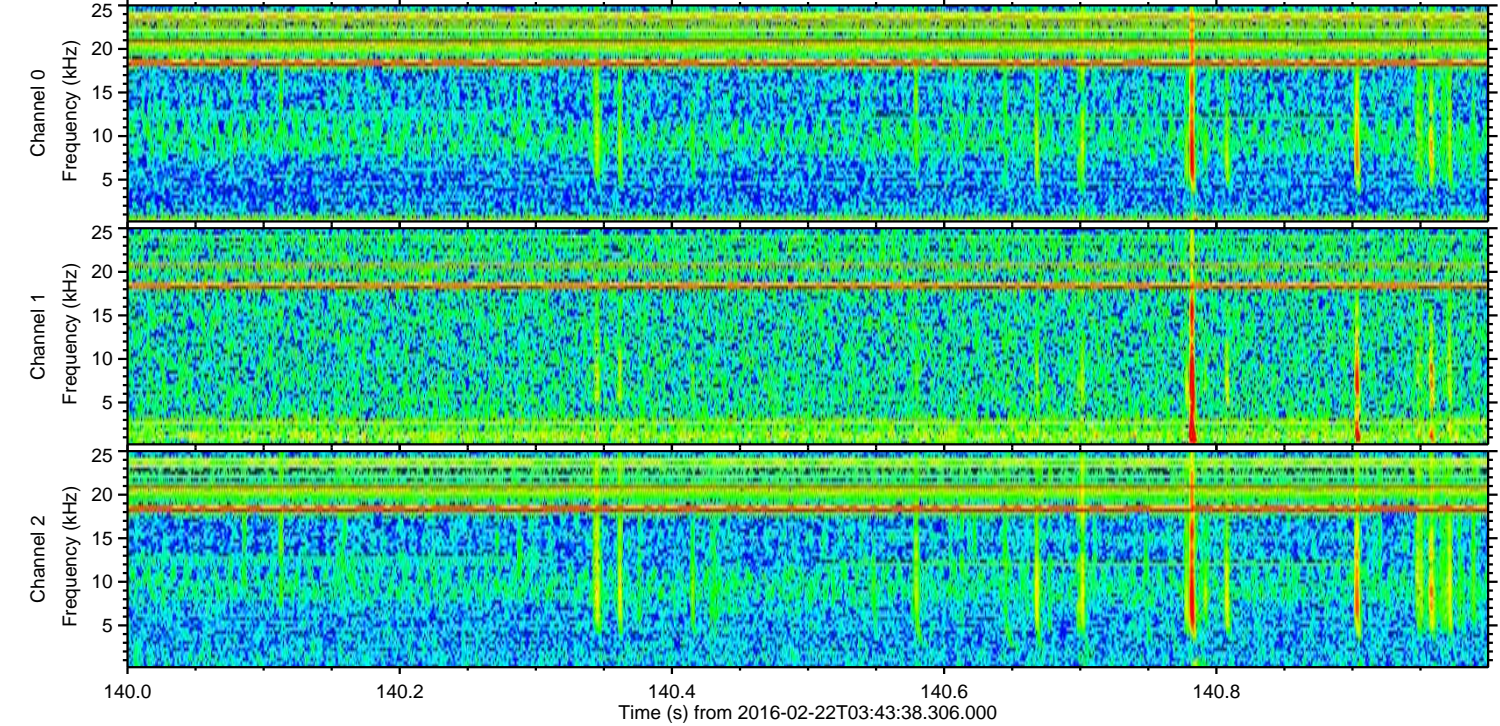
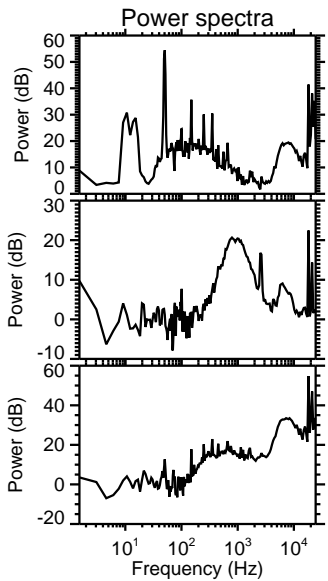
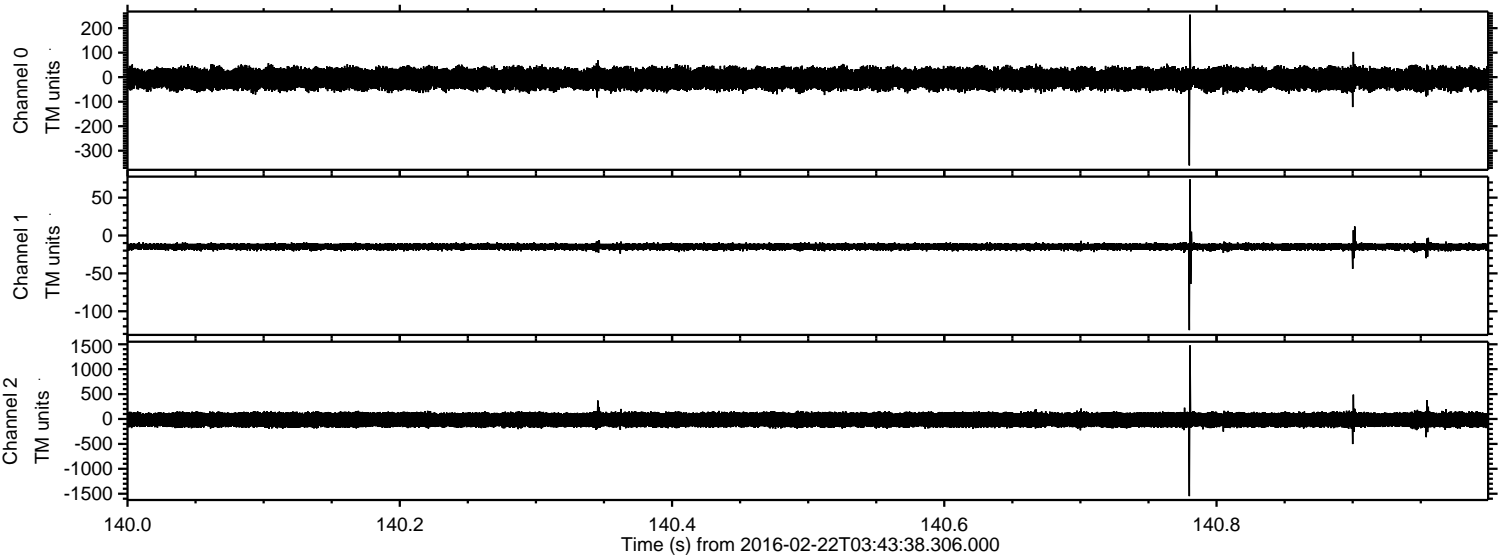

Channel 0
mn: -360
mx: 255
 μ : -6.8
 σ : 22.3

Channel 1
mn: -125
mx: 74
 μ : -14.5
 σ : 2.7

Channel 2
mn: -1549
mx: 1477
 μ : -15.8
 σ : 82.6

Processed Fri Apr 15 23:44:15 2016 by ELM ver.2012-10-06 from 001__elm20160222_034337__dat00.bin

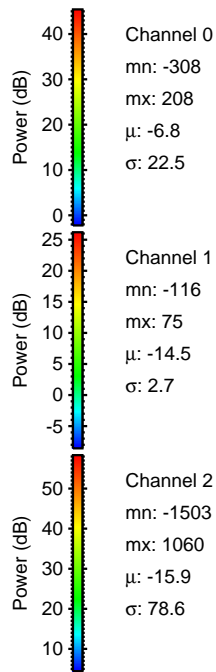
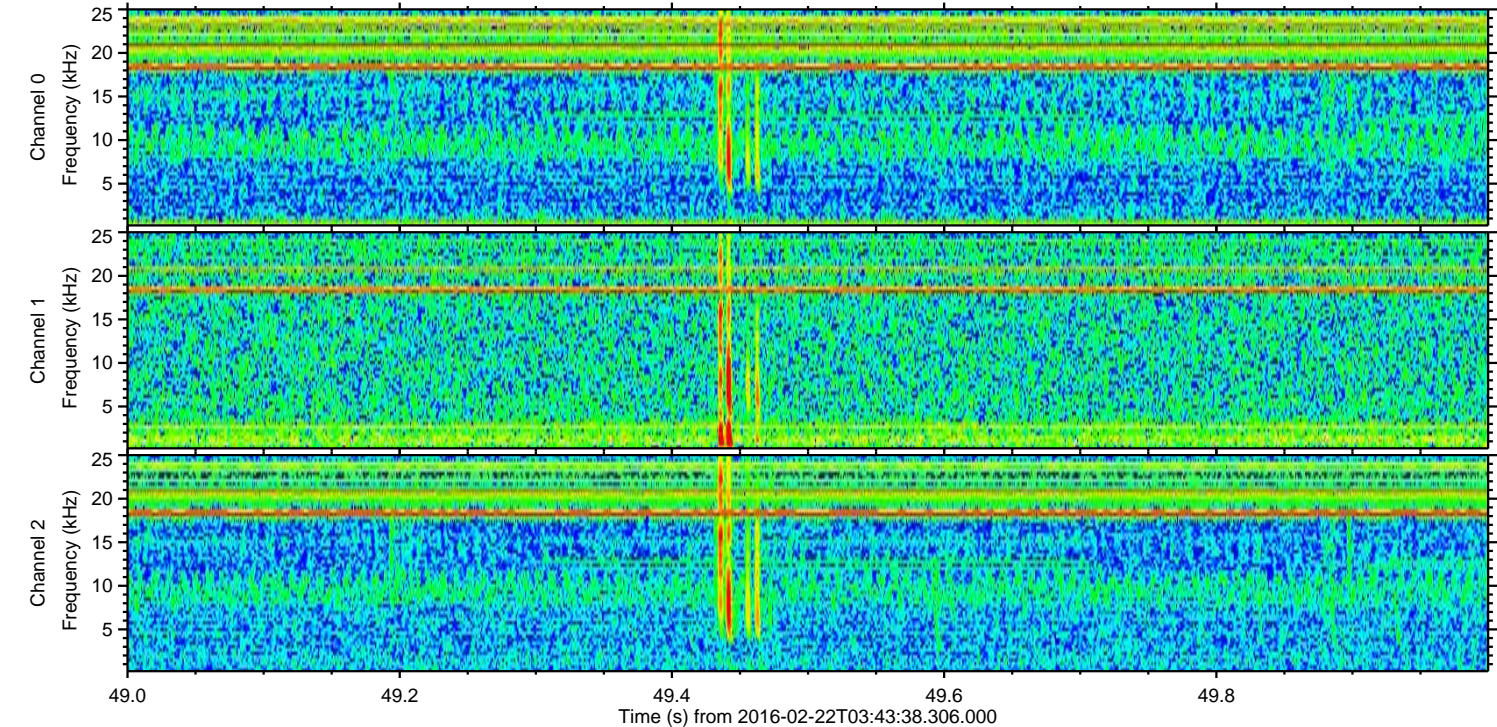
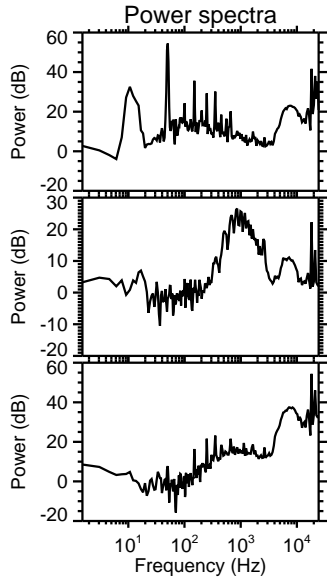
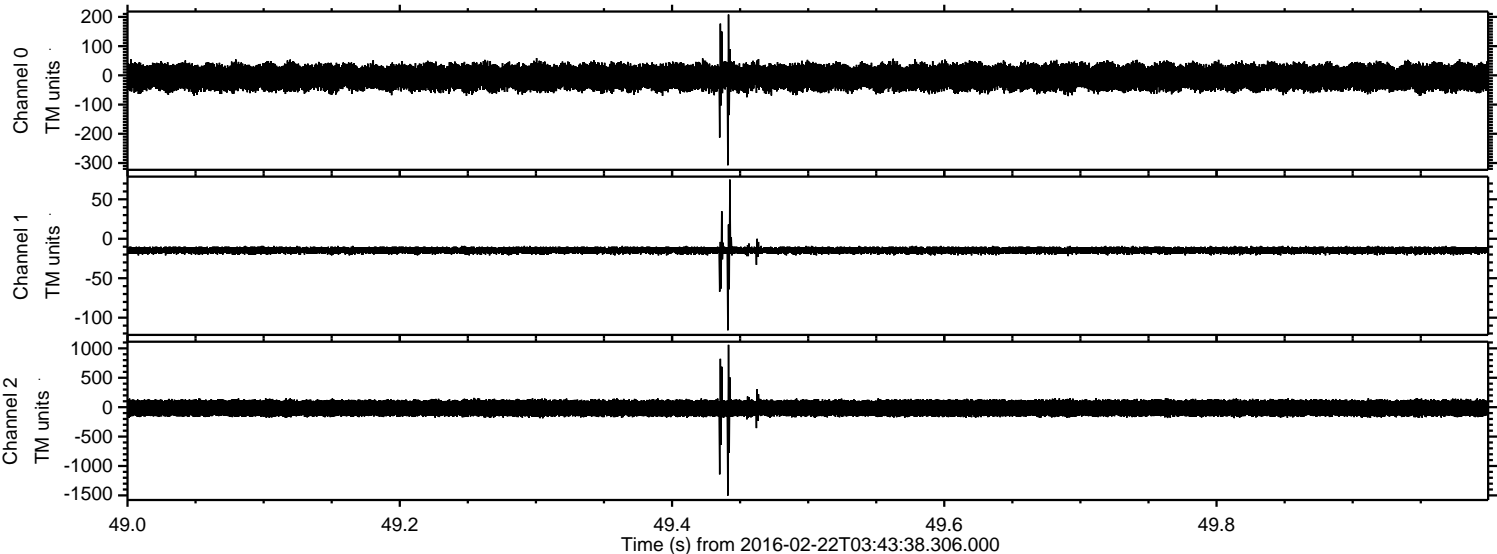

Processed Fri Apr 15 23:44:16 2016 by ELM ver.2012-10-06 from 001__elm20160222_034337__dat00.bin

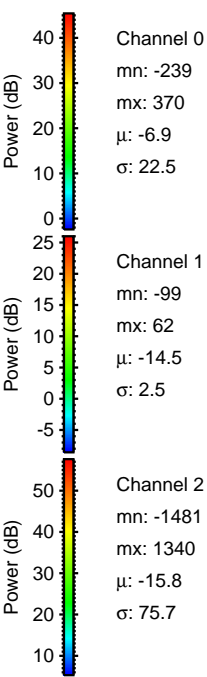
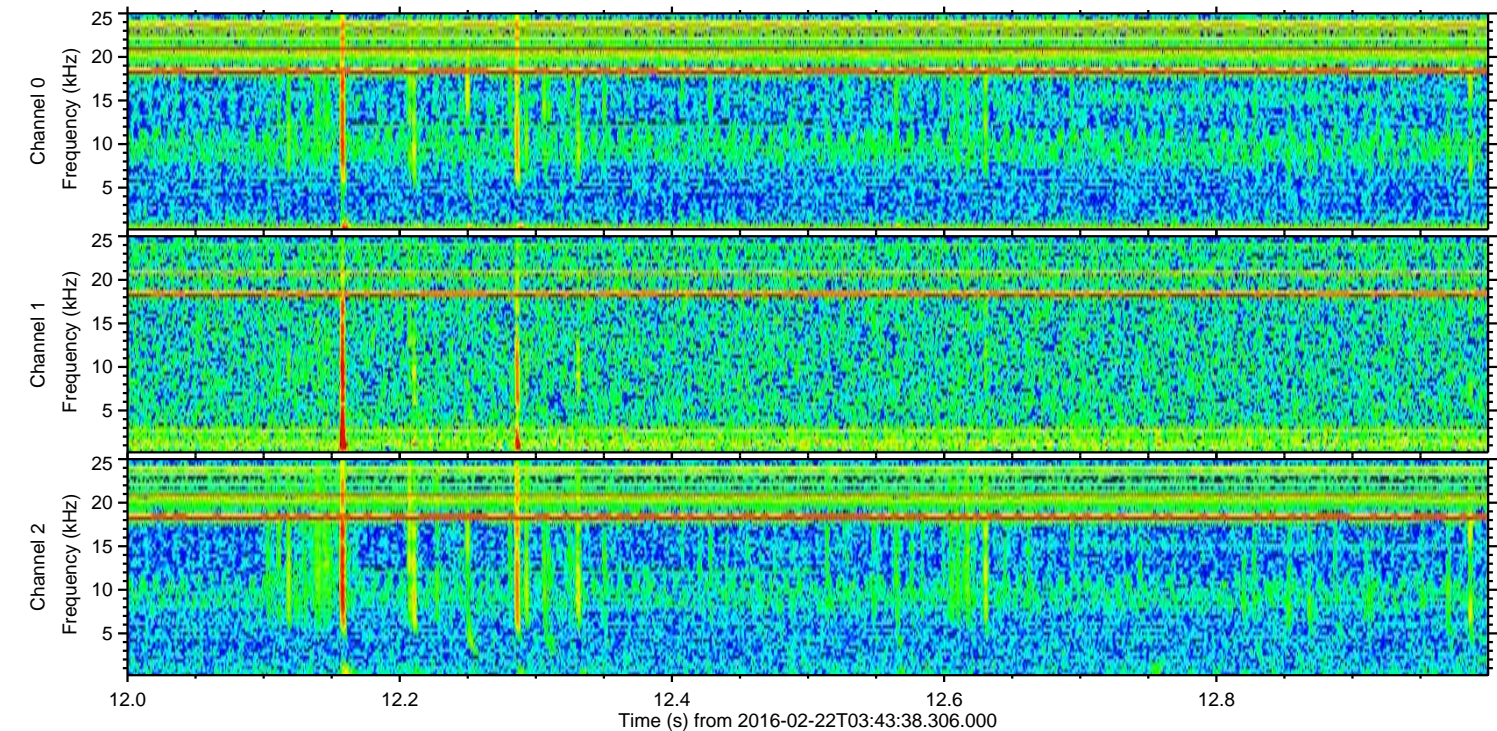
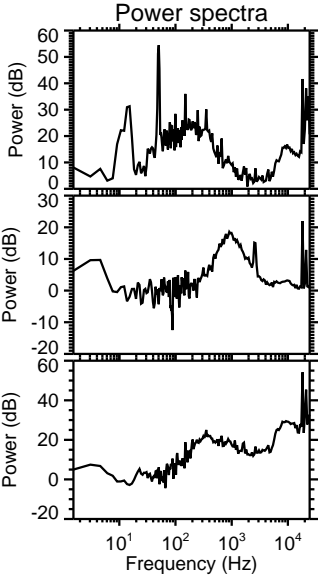
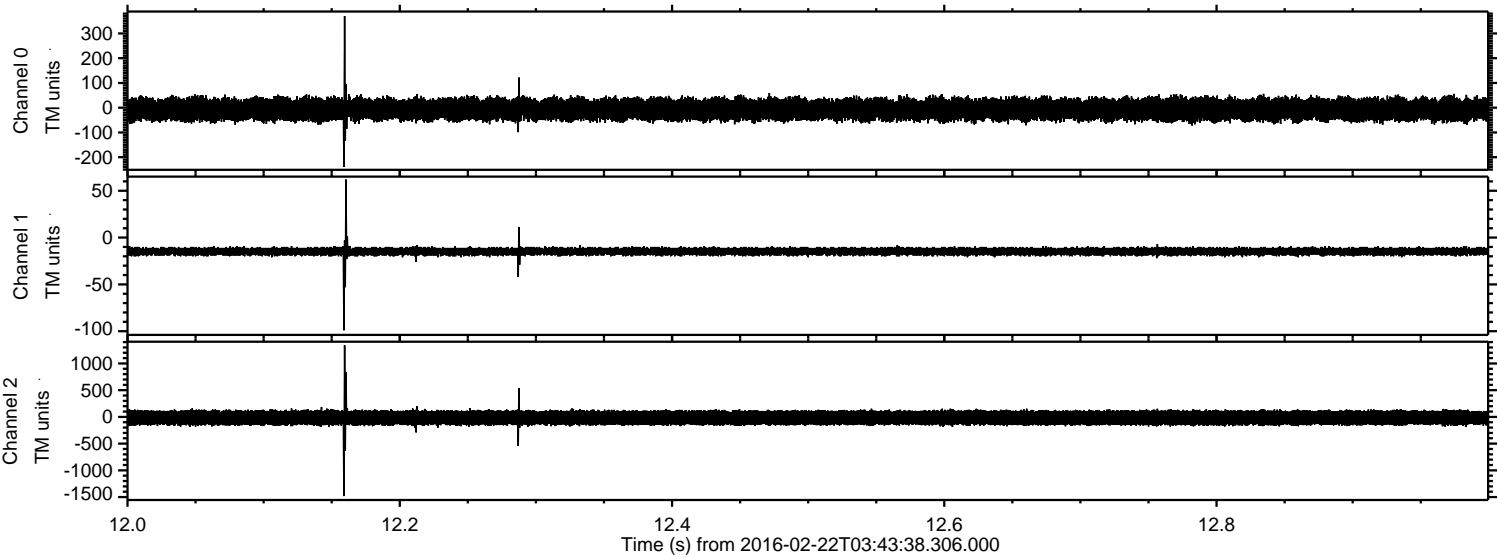

Processed Fri Apr 15 23:44:17 2016 by ELM ver.2012-10-06 from 001__elm20160222_034337__dat00.bin

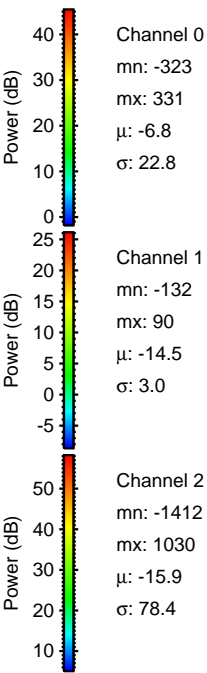
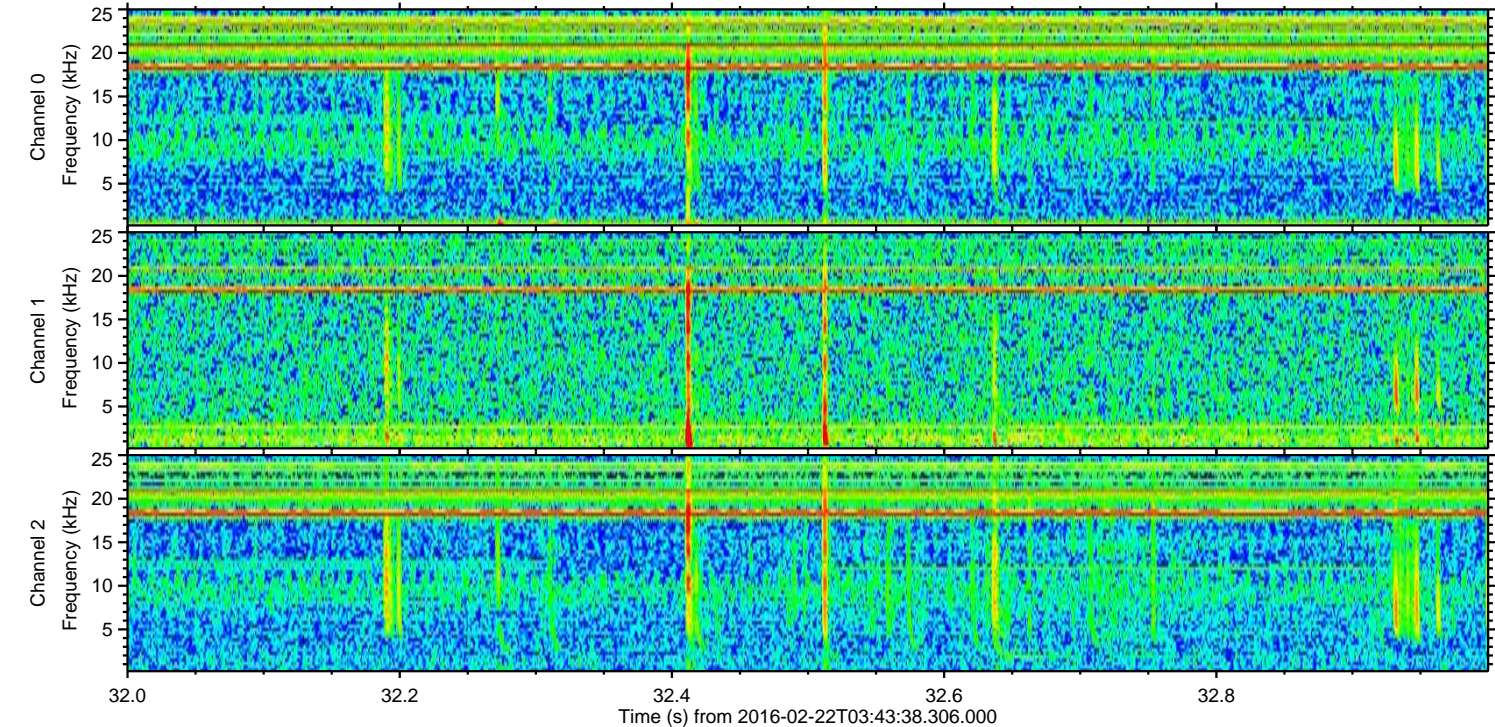
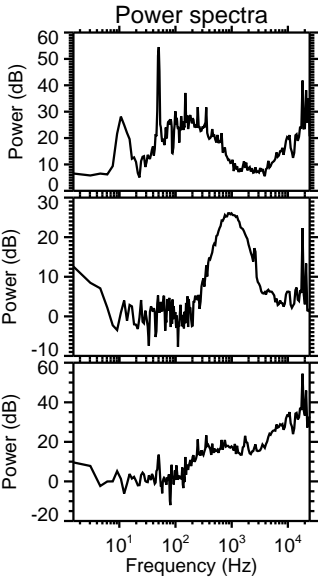
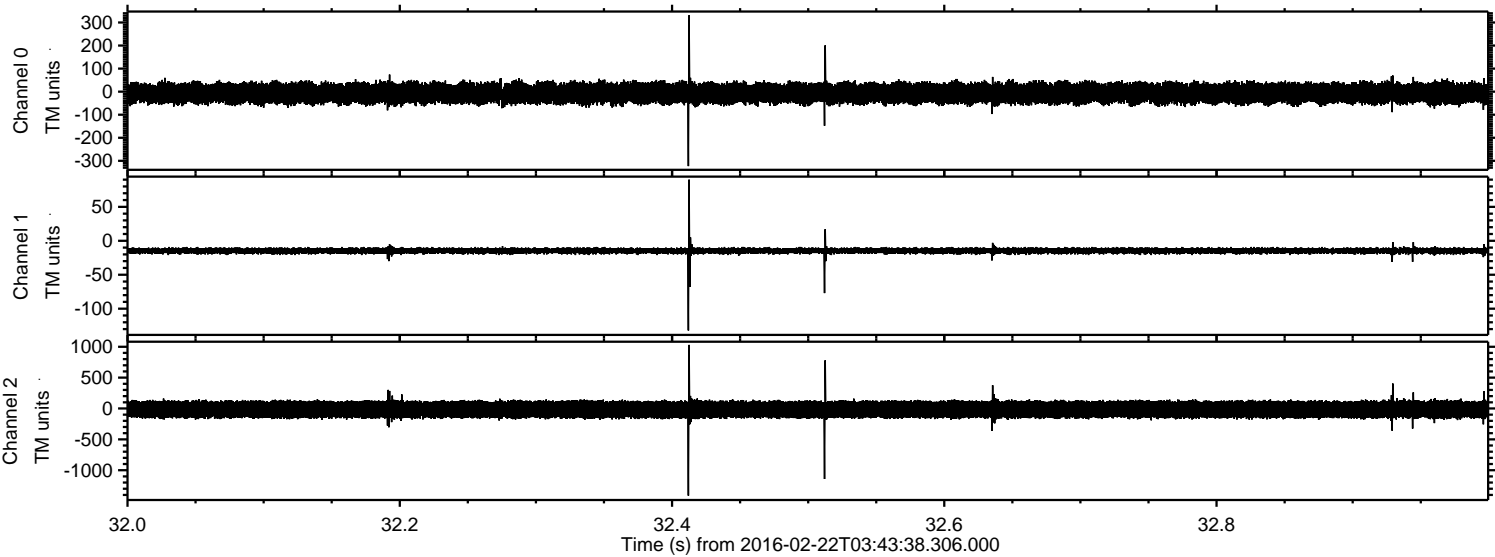

Processed Fri Apr 15 23:44:18 2016 by ELM ver.2012-10-06 from 001__elm20160222_034337__dat00.bin

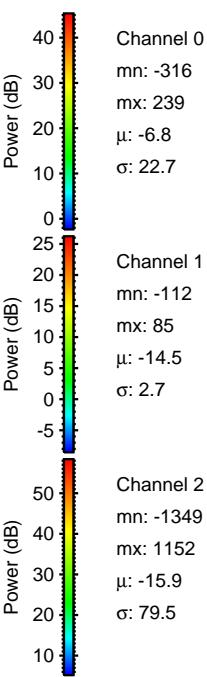
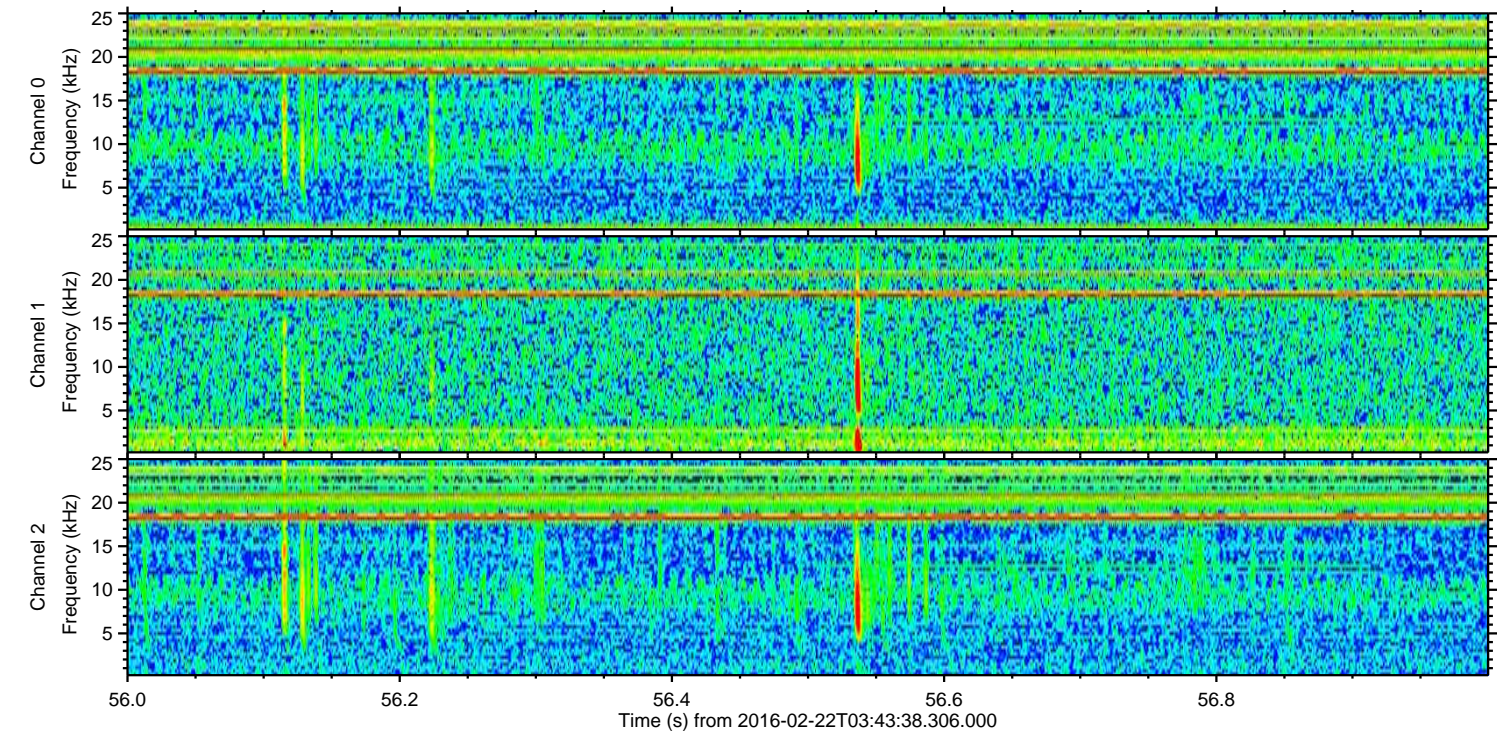
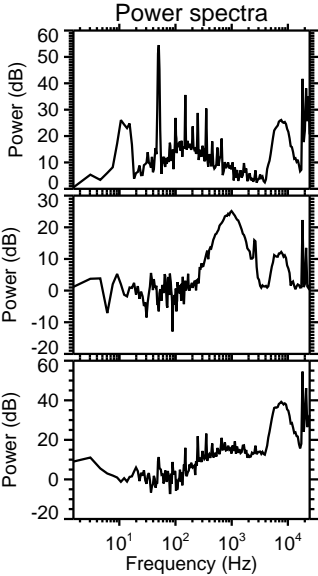
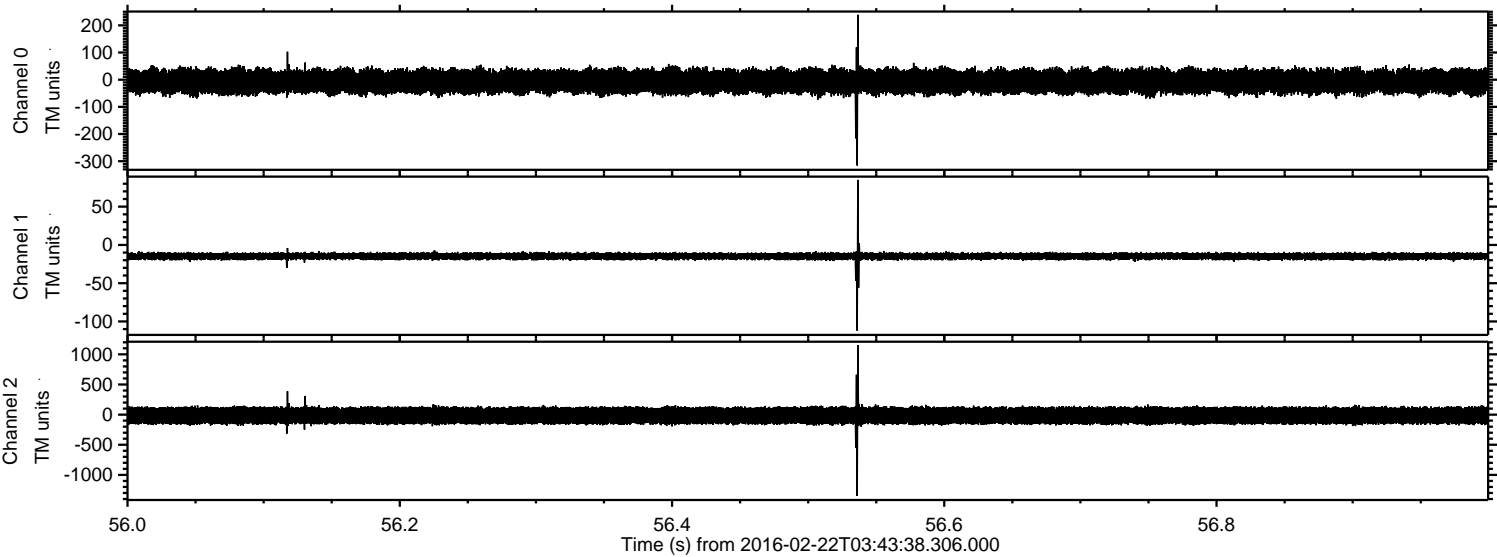

Channel 0
mn: -316
mx: 239
 μ : -6.8
 σ : 22.7

Channel 1
mn: -112
mx: 85
 μ : -14.5
 σ : 2.7

Channel 2
mn: -1349
mx: 1152
 μ : -15.9
 σ : 79.5

Processed Fri Apr 15 23:44:19 2016 by ELM ver.2012-10-06 from 001__elm20160222_034337__dat00.bin

