

ELMAVAN 3D WAVEFORMS (Measured data sampled at 50 kHz) 51000 packets of 144 samples from 2016-02-21T14:28:03.694.000.

Processed Tue Apr 12 06:43:39 2016 by ELM ver.2012-10-06 from 001__elm20160221_142802__dat00.bin

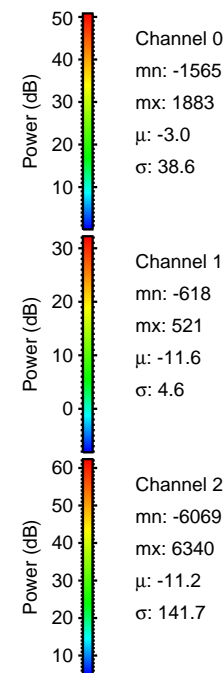

Processed Tue Apr 12 06:43:50 2016 by ELM ver.2012-10-06 from 001__elm20160221_142802__dat00.bin

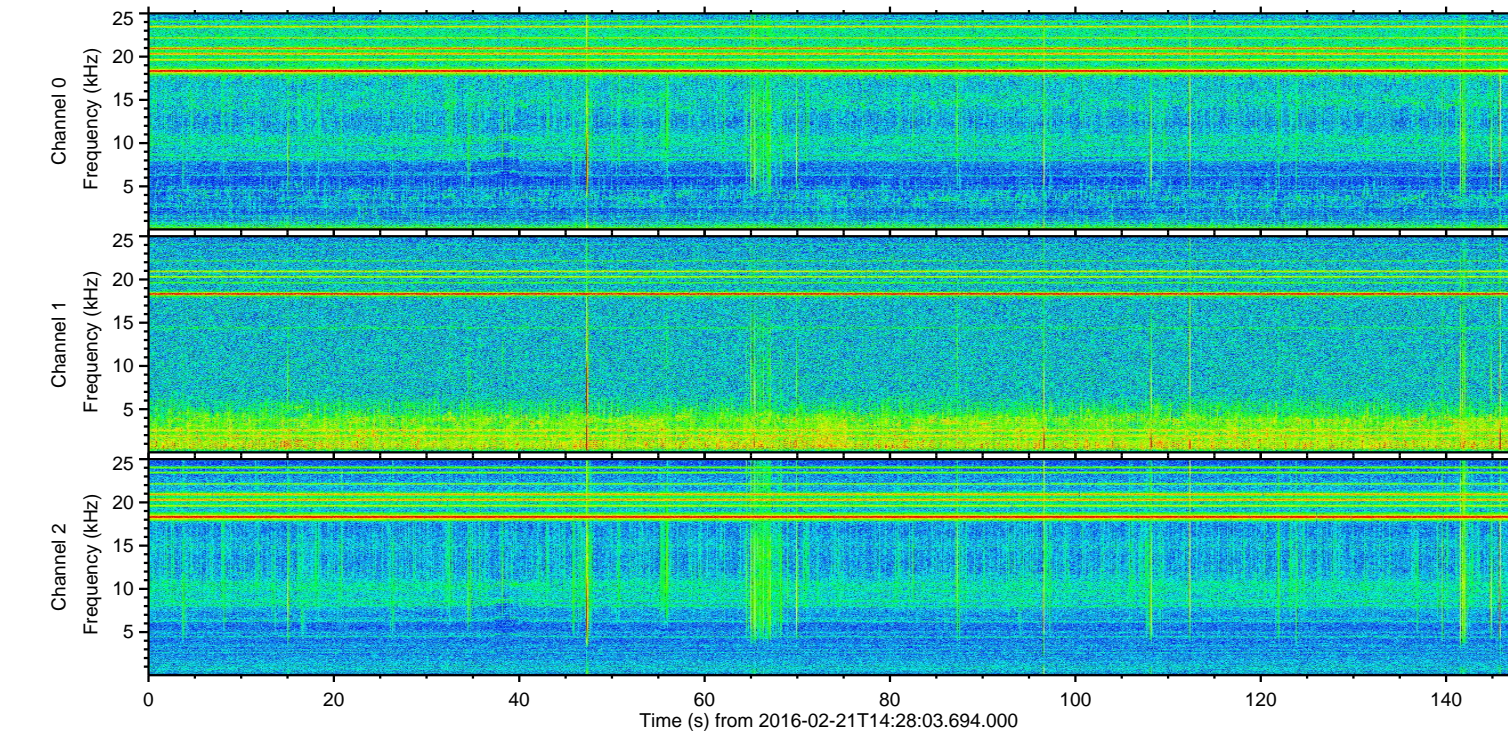
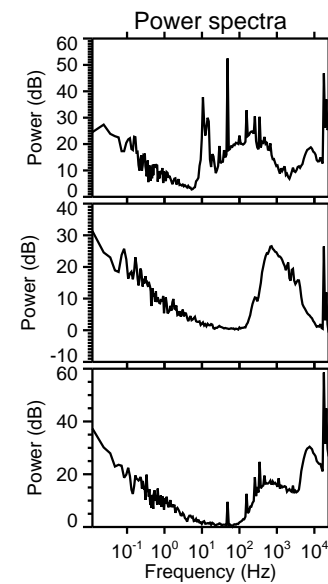
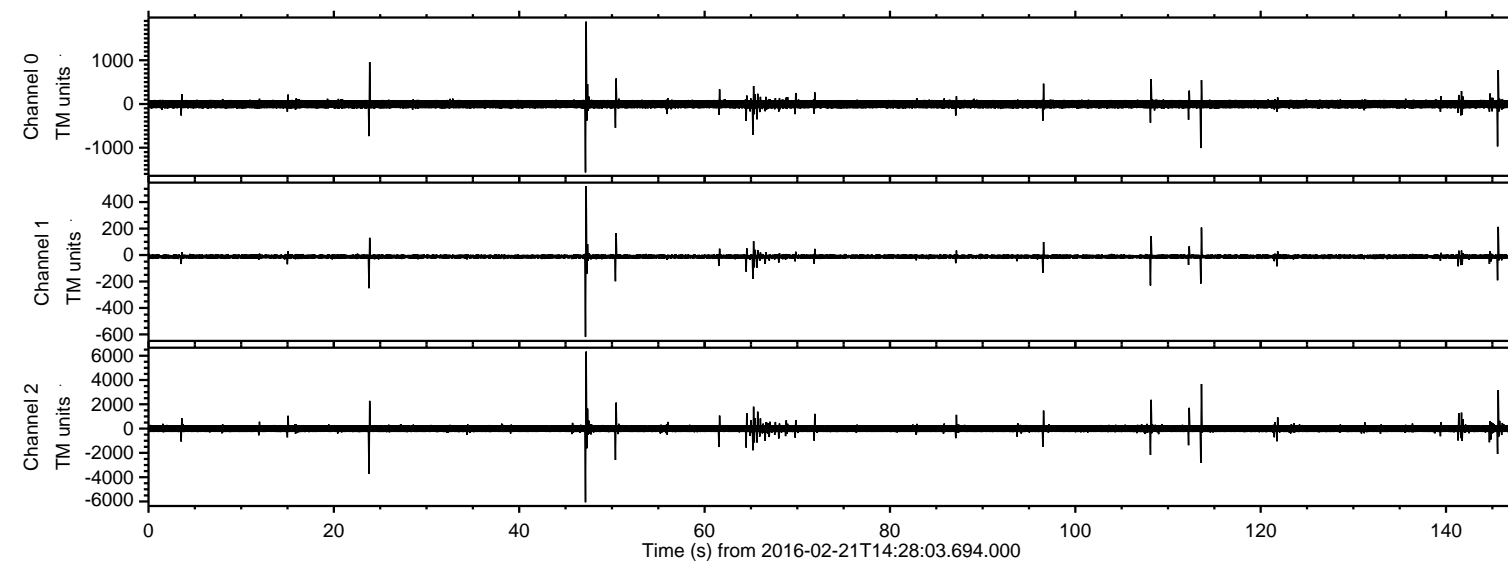
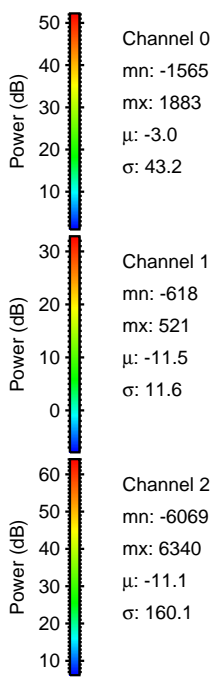
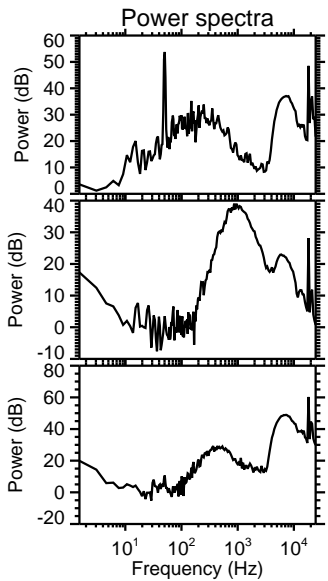
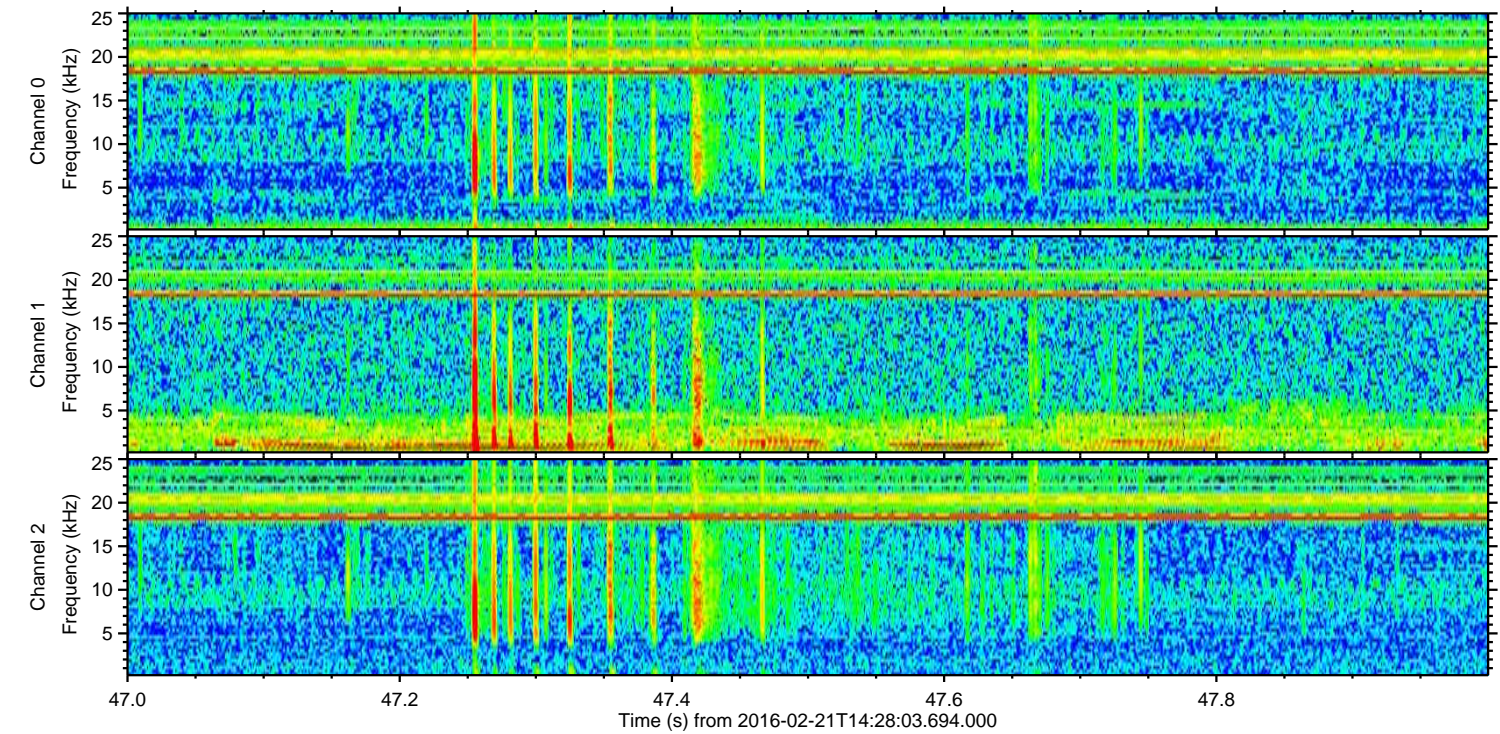
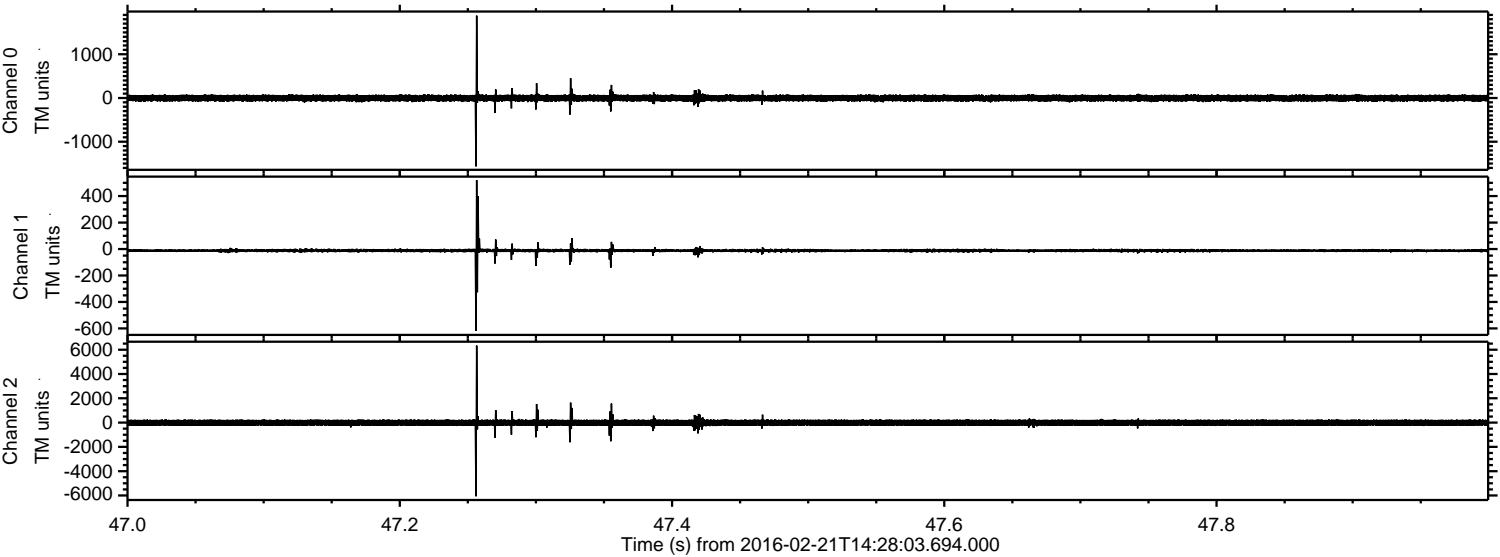

Processed Tue Apr 12 06:43:51 2016 by ELM ver.2012-10-06 from 001__elm20160221_142802__dat00.bin

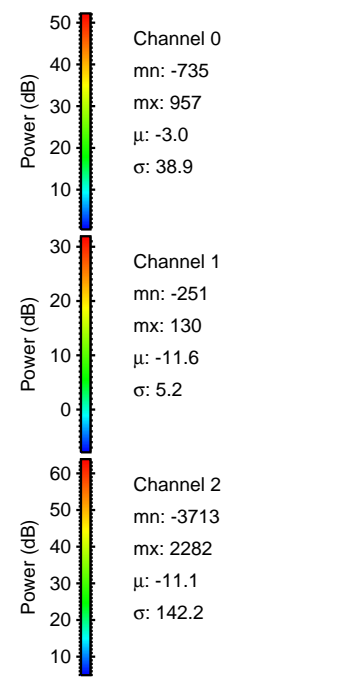
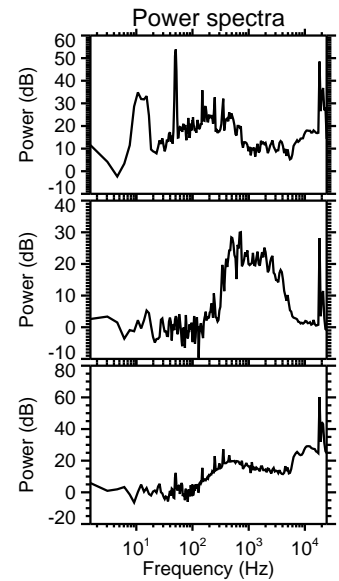
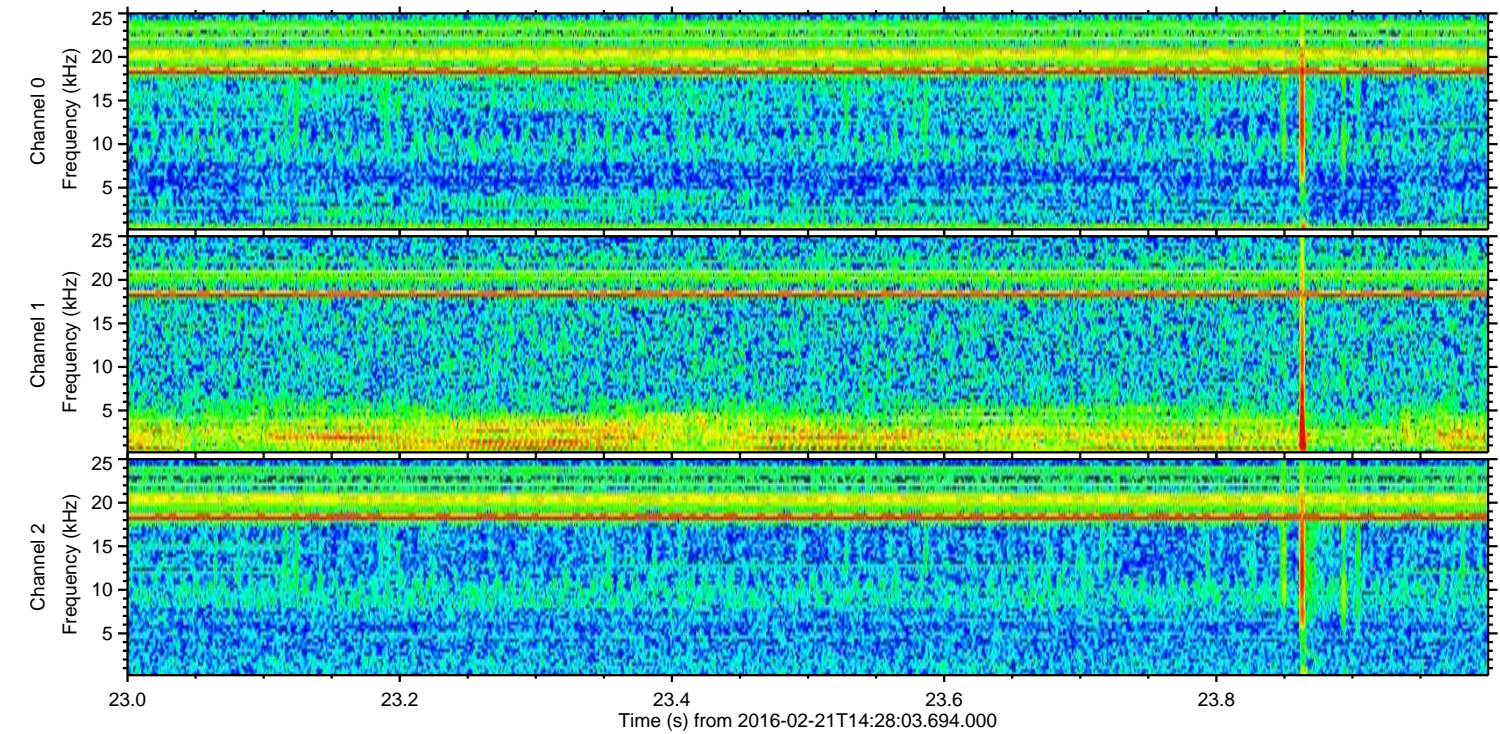
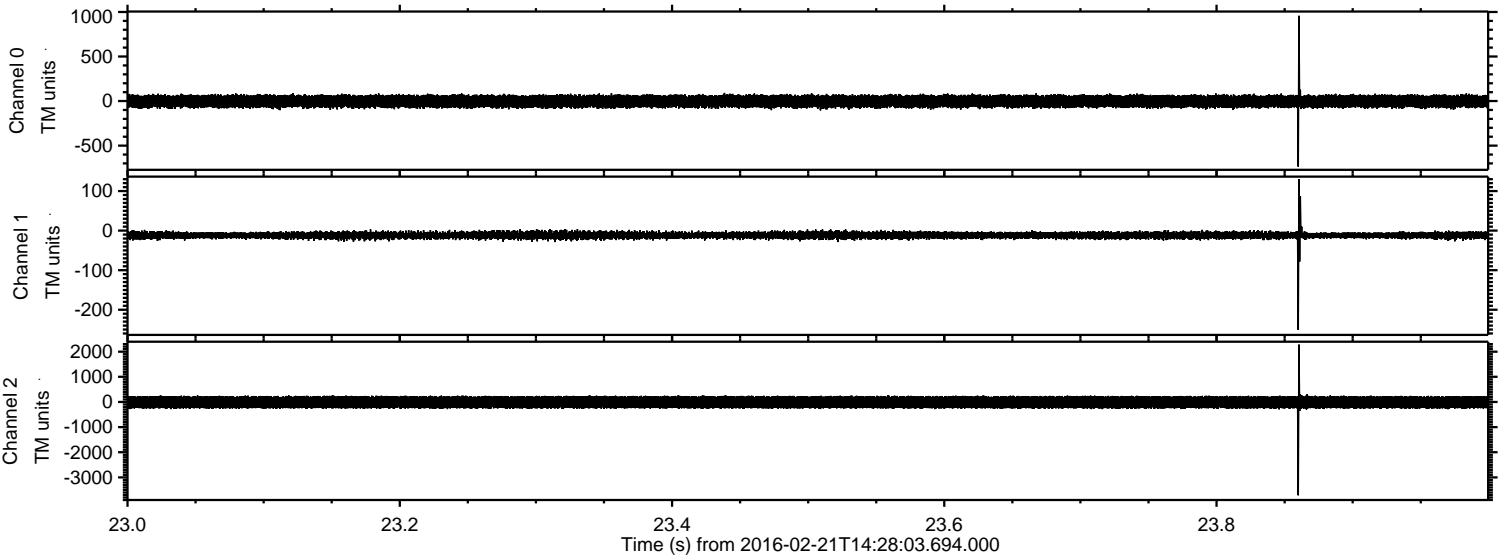

ELMAVAN 3D WAVEFORMS (Measured data sampled at 50 kHz) 51000 packets of 144 samples from 2016-02-21T14:28:03.694.000. Part 114/147

Processed Tue Apr 12 06:43:52 2016 by ELM ver.2012-10-06 from 001__elm20160221_142802__dat00.bin

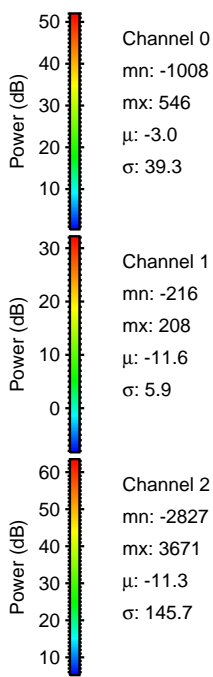
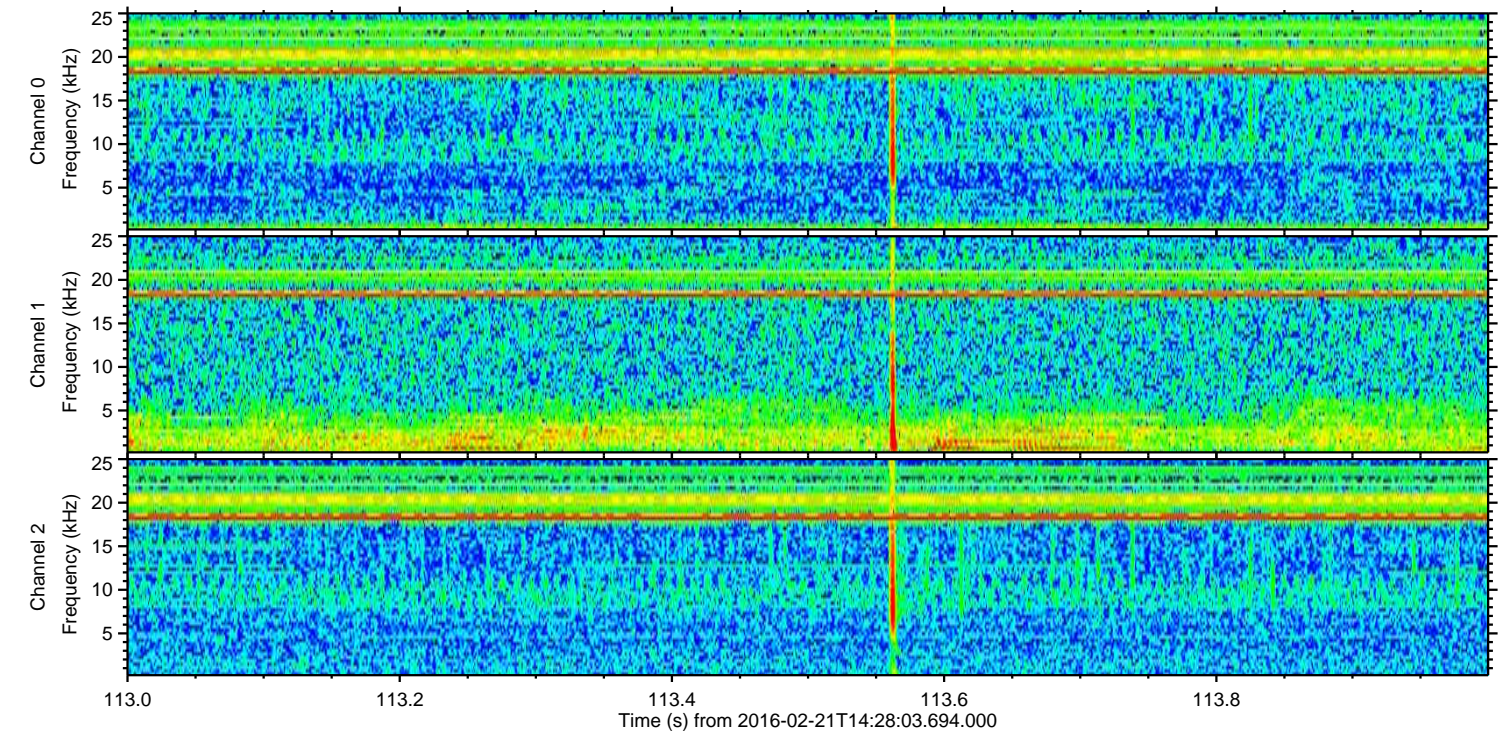
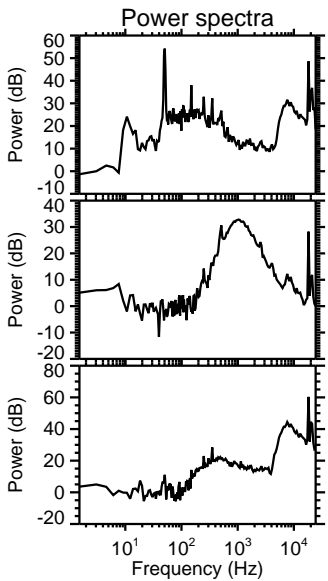
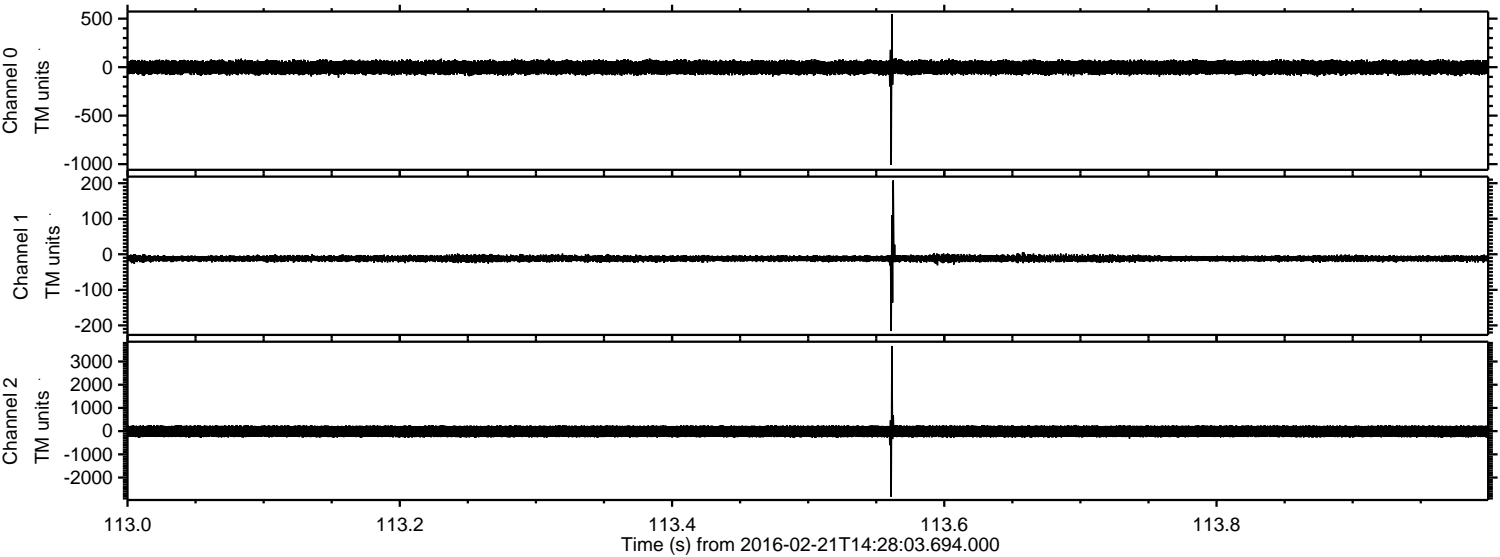

ELMAVAN 3D WAVEFORMS (Measured data sampled at 50 kHz) 51000 packets of 144 samples from 2016-02-21T14:28:03.694.000. Part 146/147

Processed Tue Apr 12 06:43:53 2016 by ELM ver.2012-10-06 from 001__elm20160221_142802__dat00.bin

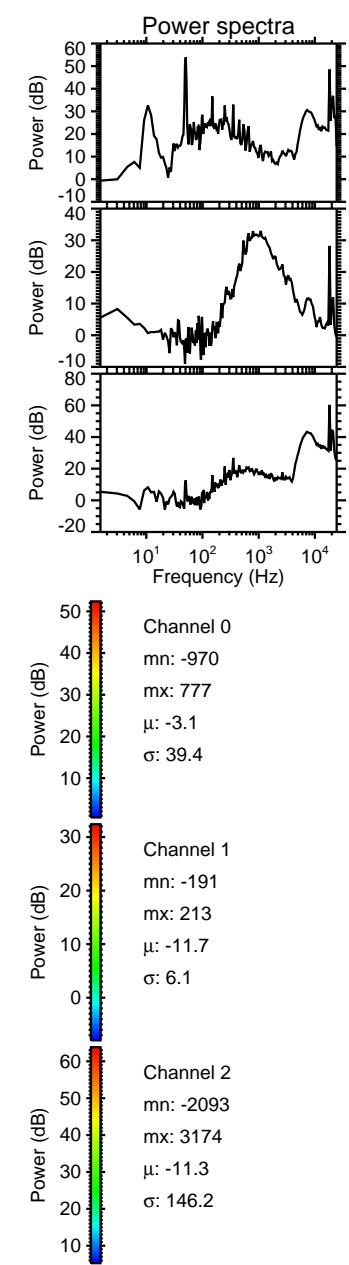
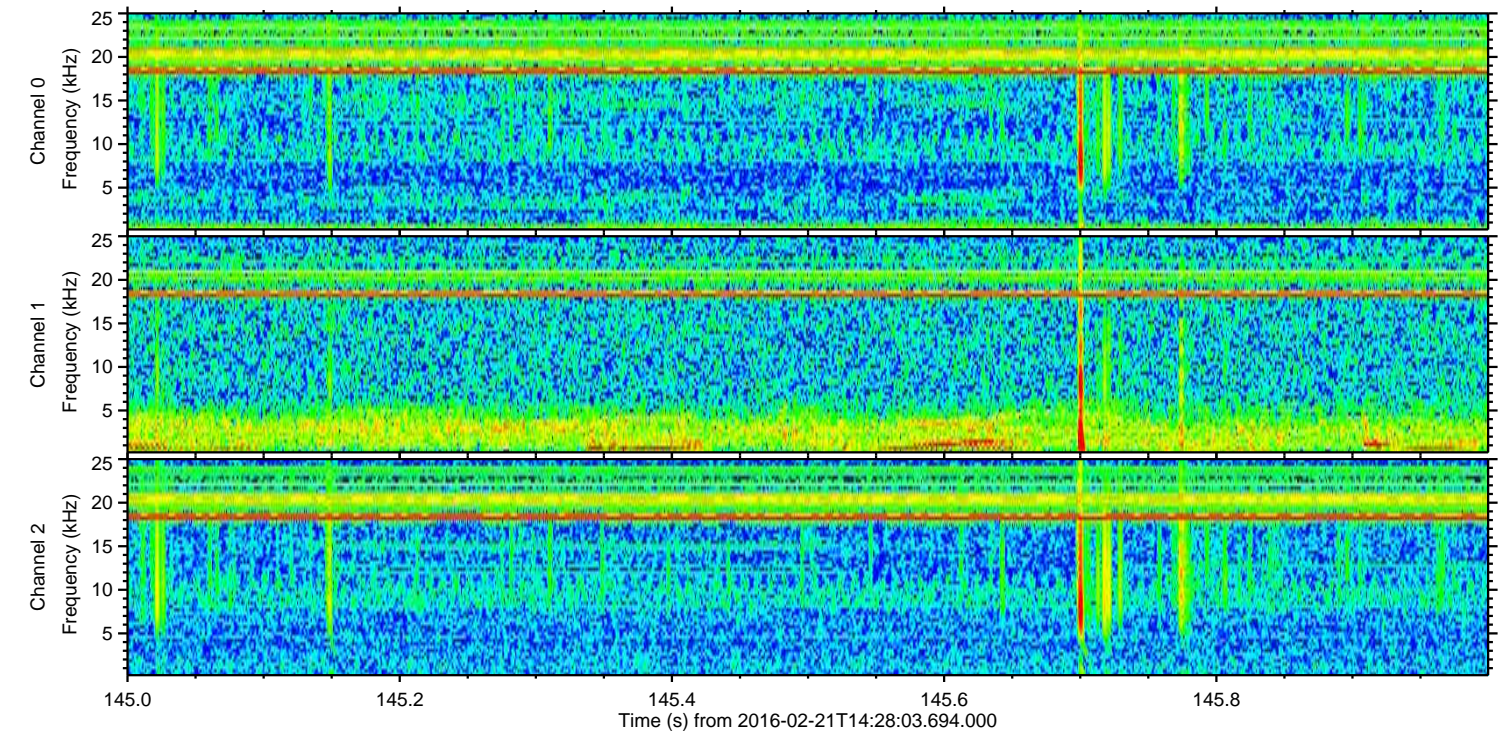
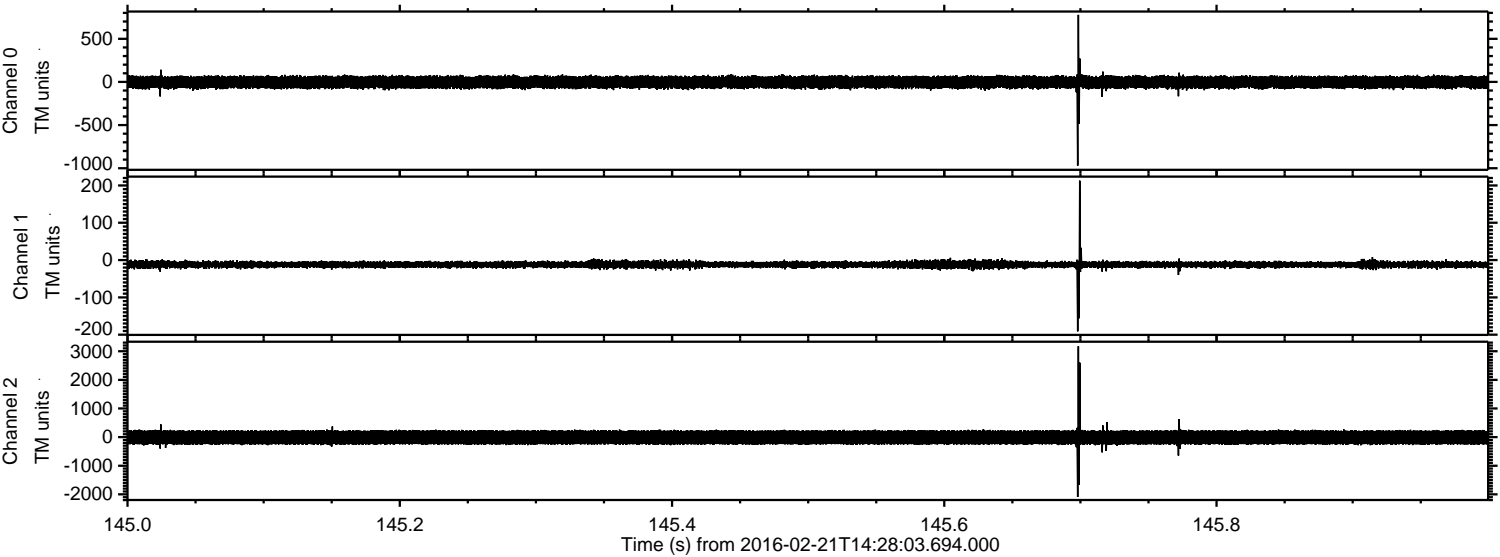

Processed Tue Apr 12 06:43:54 2016 by ELM ver.2012-10-06 from 001__elm20160221_142802__dat00.bin

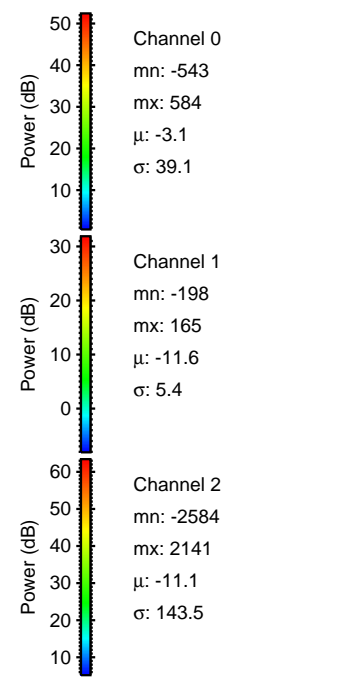
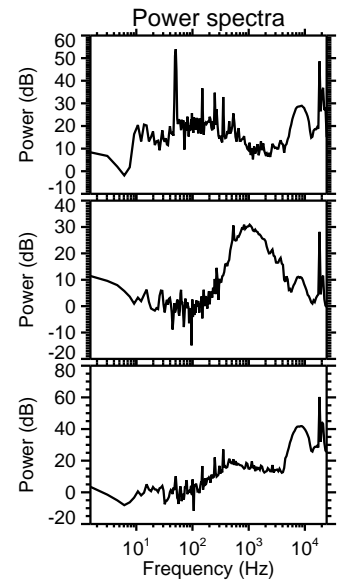
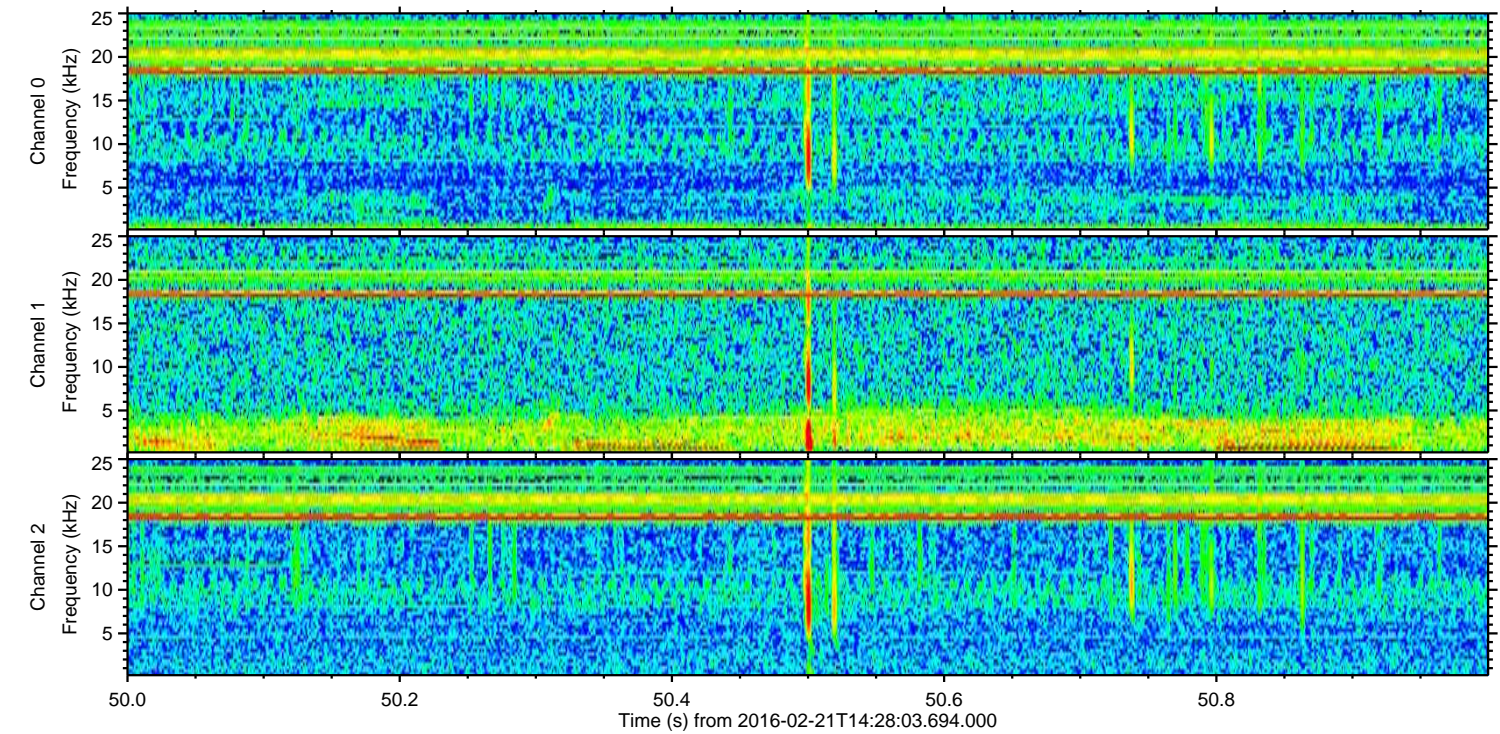
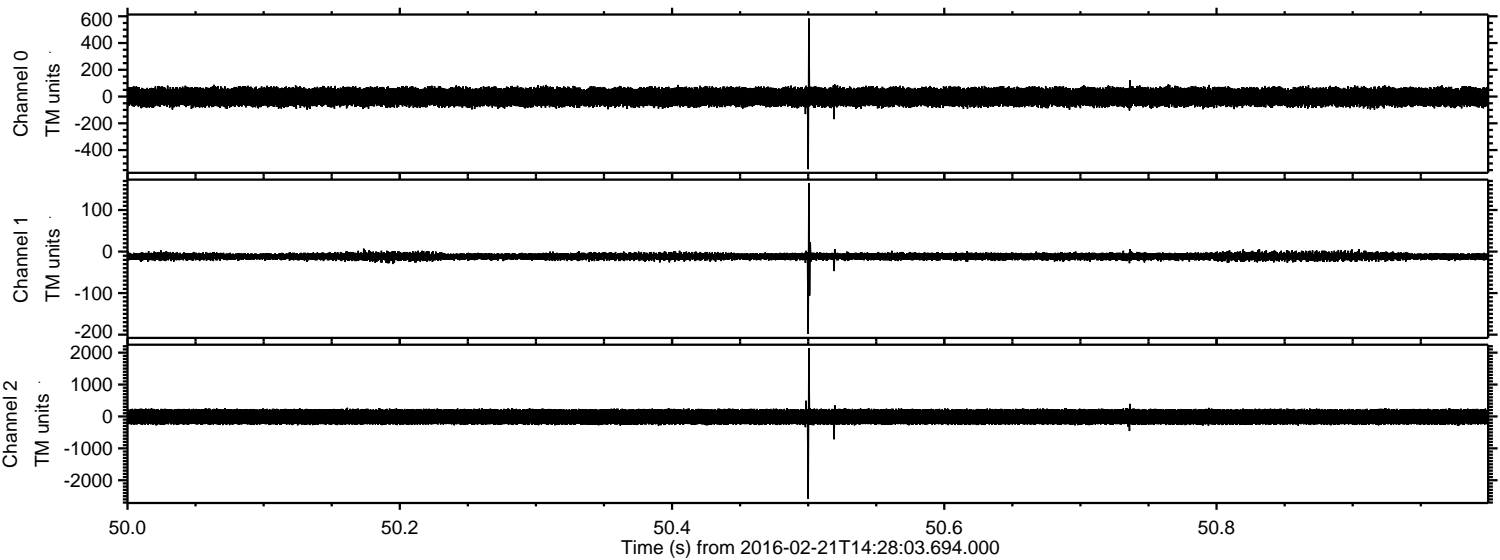

ELMAVAN 3D WAVEFORMS (Measured data sampled at 50 kHz) 51000 packets of 144 samples from 2016-02-21T14:28:03.694.000. Part 109/147

Processed Tue Apr 12 06:43:55 2016 by ELM ver.2012-10-06 from 001__elm20160221_142802__dat00.bin

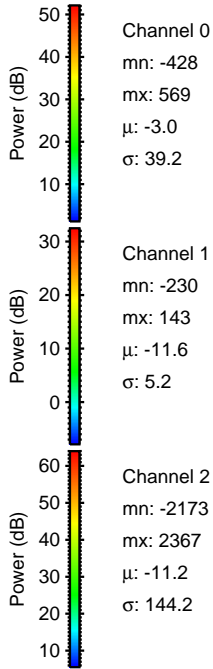
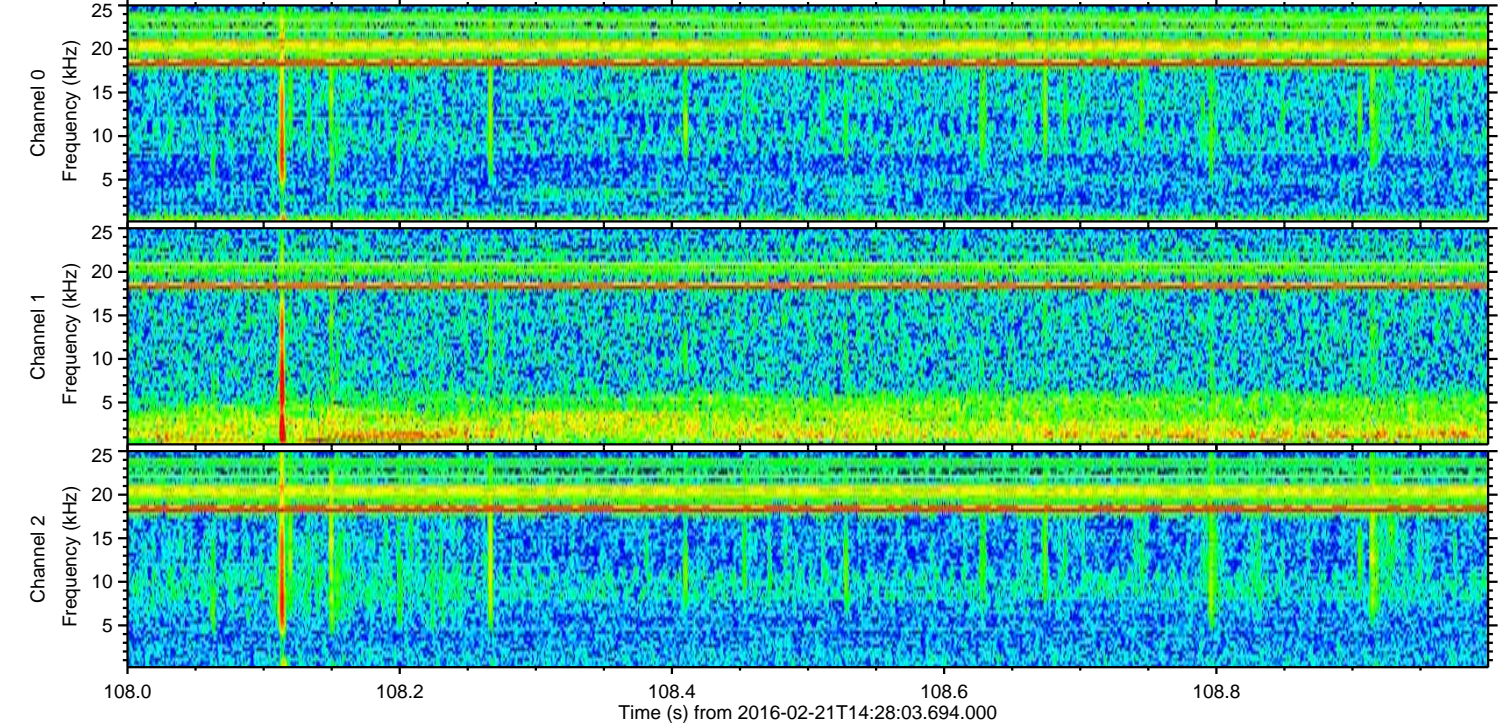
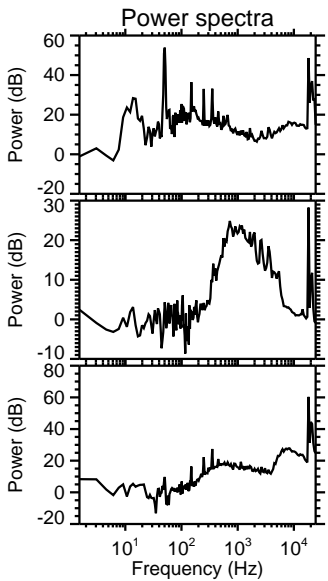
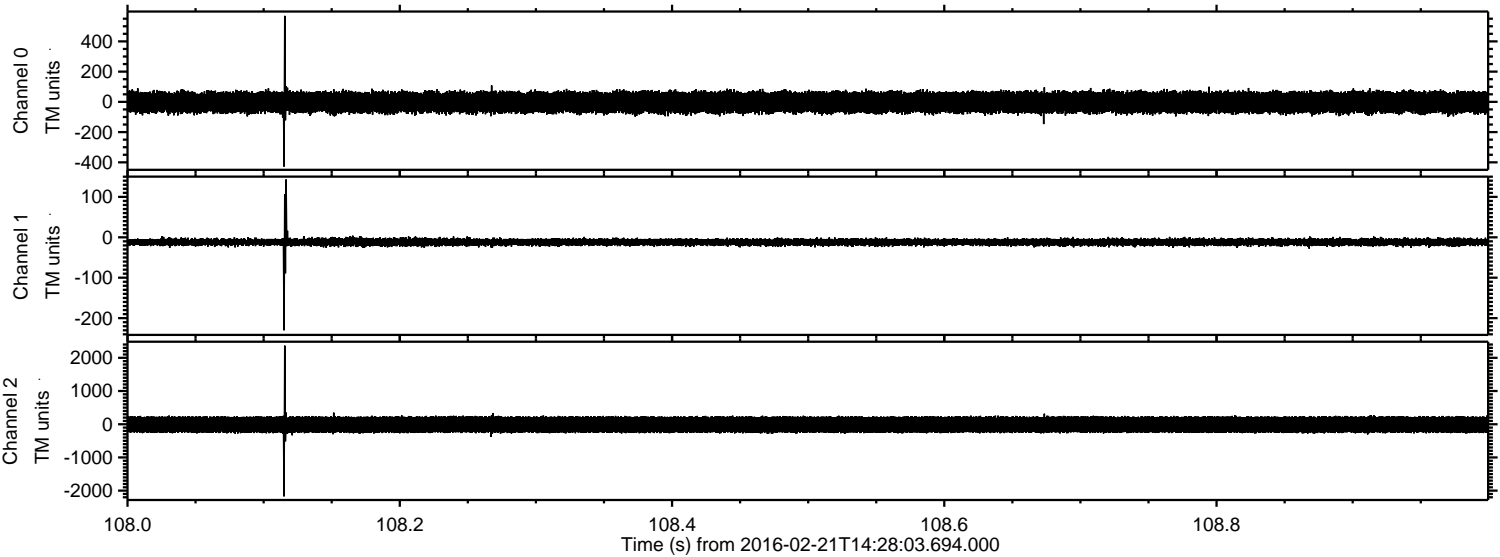

Processed Tue Apr 12 06:43:56 2016 by ELM ver.2012-10-06 from 001__elm20160221_142802__dat00.bin

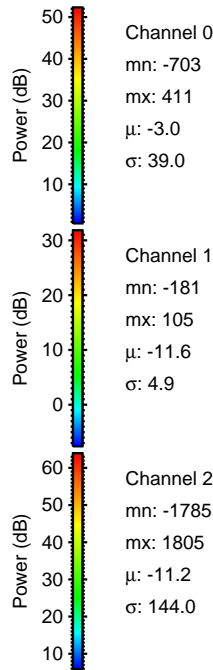
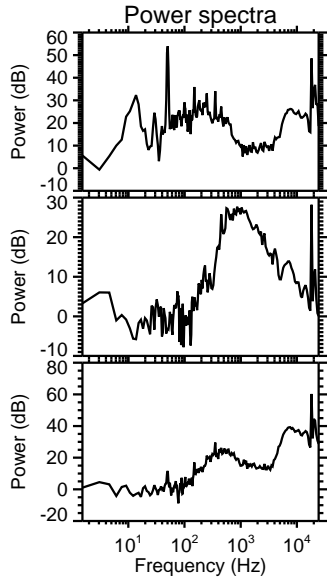
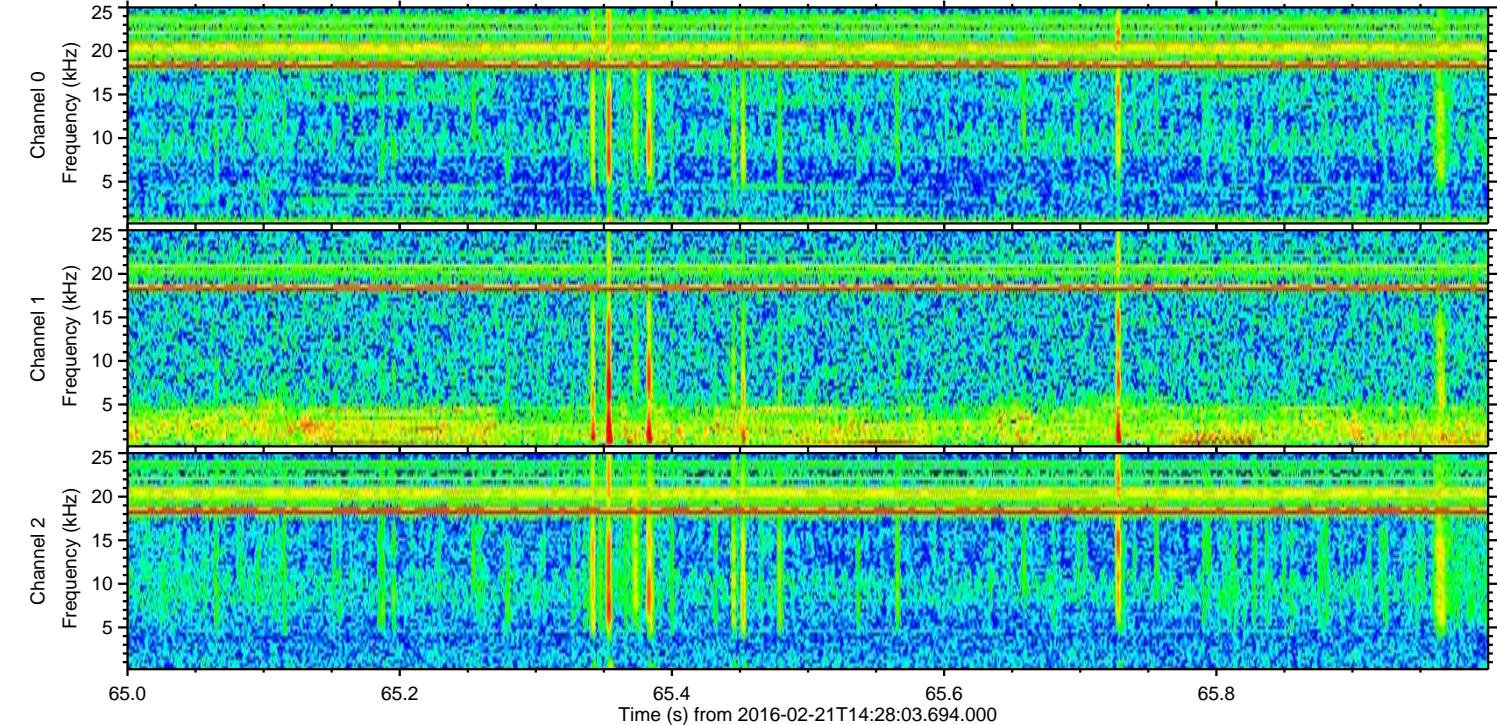
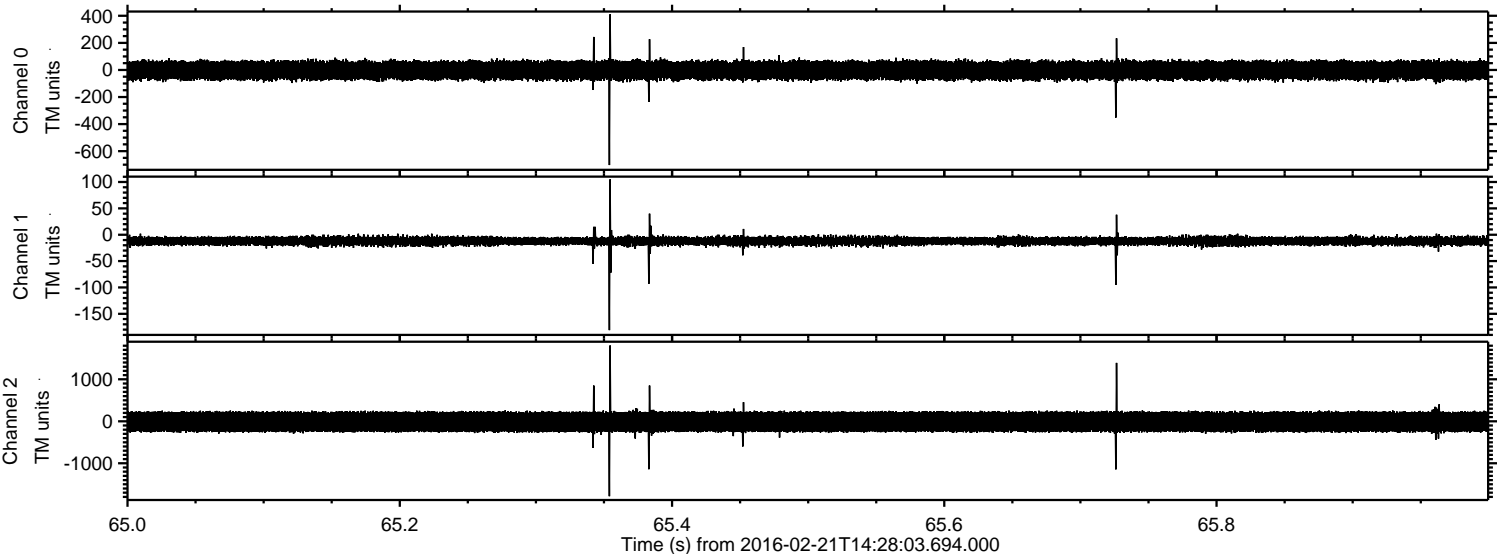

ELMAVAN 3D WAVEFORMS (Measured data sampled at 50 kHz) 51000 packets of 144 samples from 2016-02-21T14:28:03.694.000. Part 113/147

Processed Tue Apr 12 06:43:57 2016 by ELM ver.2012-10-06 from 001__elm20160221_142802__dat00.bin

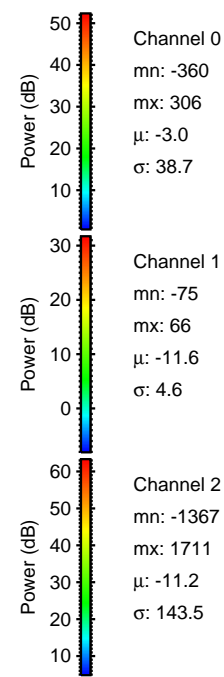
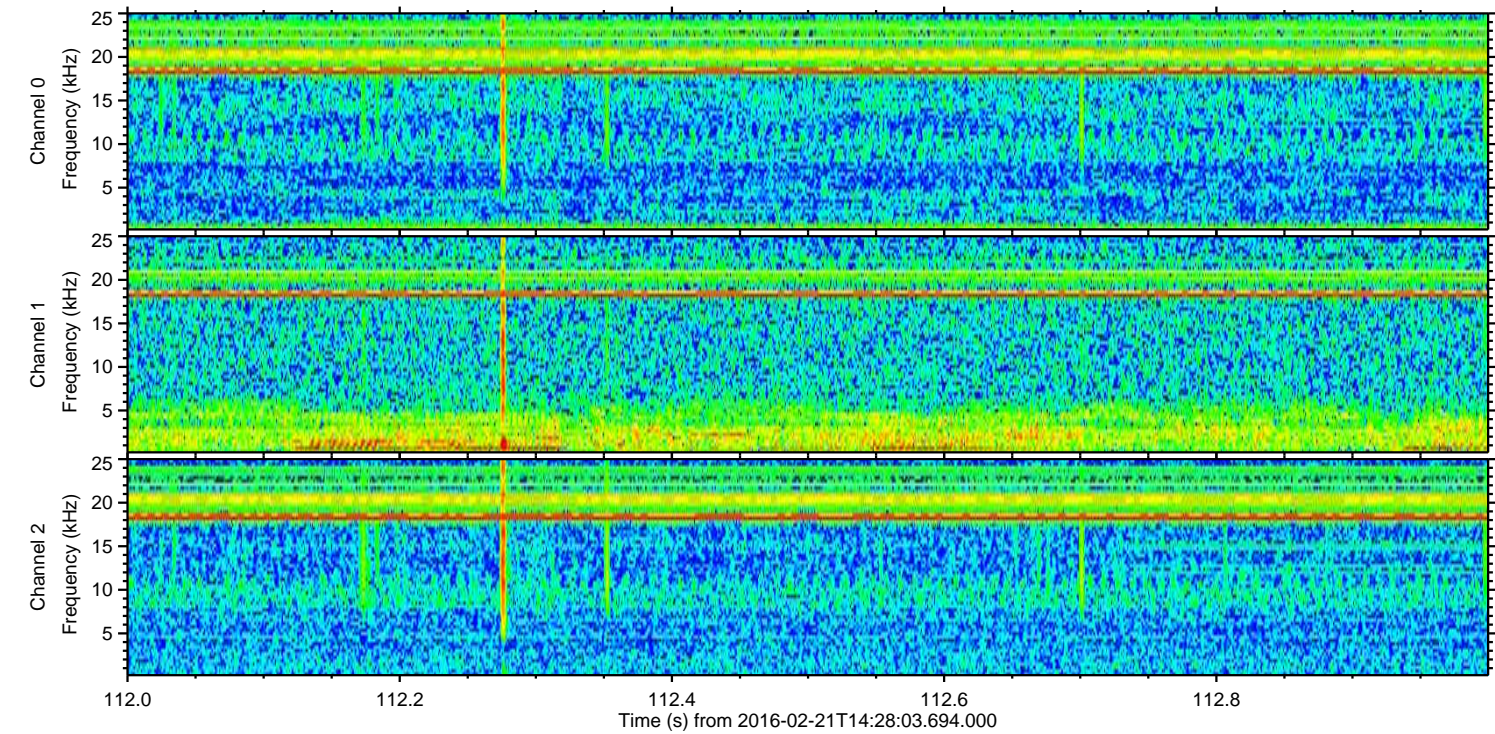
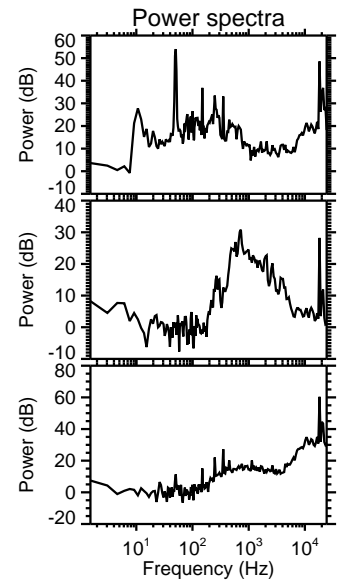
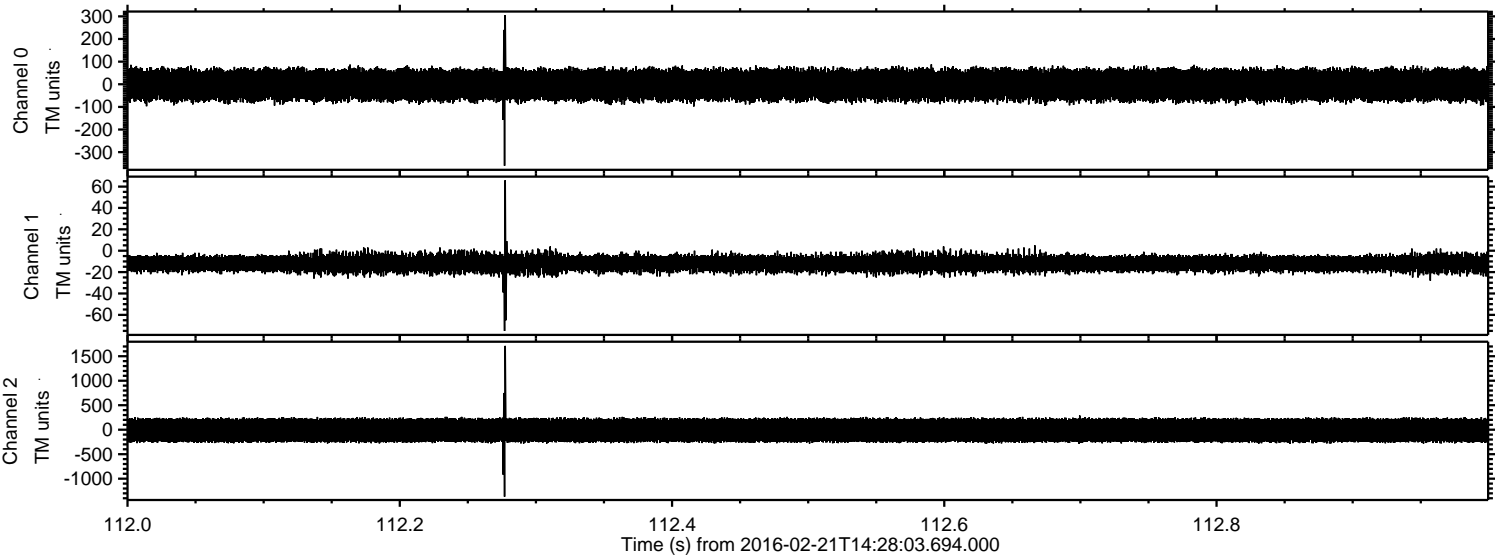

Channel 0
mn: -360
mx: 306
 μ : -3.0
 σ : 38.7

Channel 1
mn: -75
mx: 66
 μ : -11.6
 σ : 4.6

Channel 2
mn: -1367
mx: 1711
 μ : -11.2
 σ : 143.5

Processed Tue Apr 12 06:43:58 2016 by ELM ver.2012-10-06 from 001__elm20160221_142802__dat00.bin

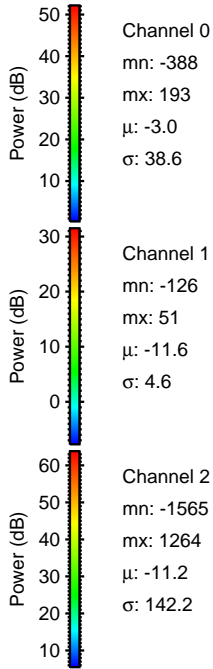
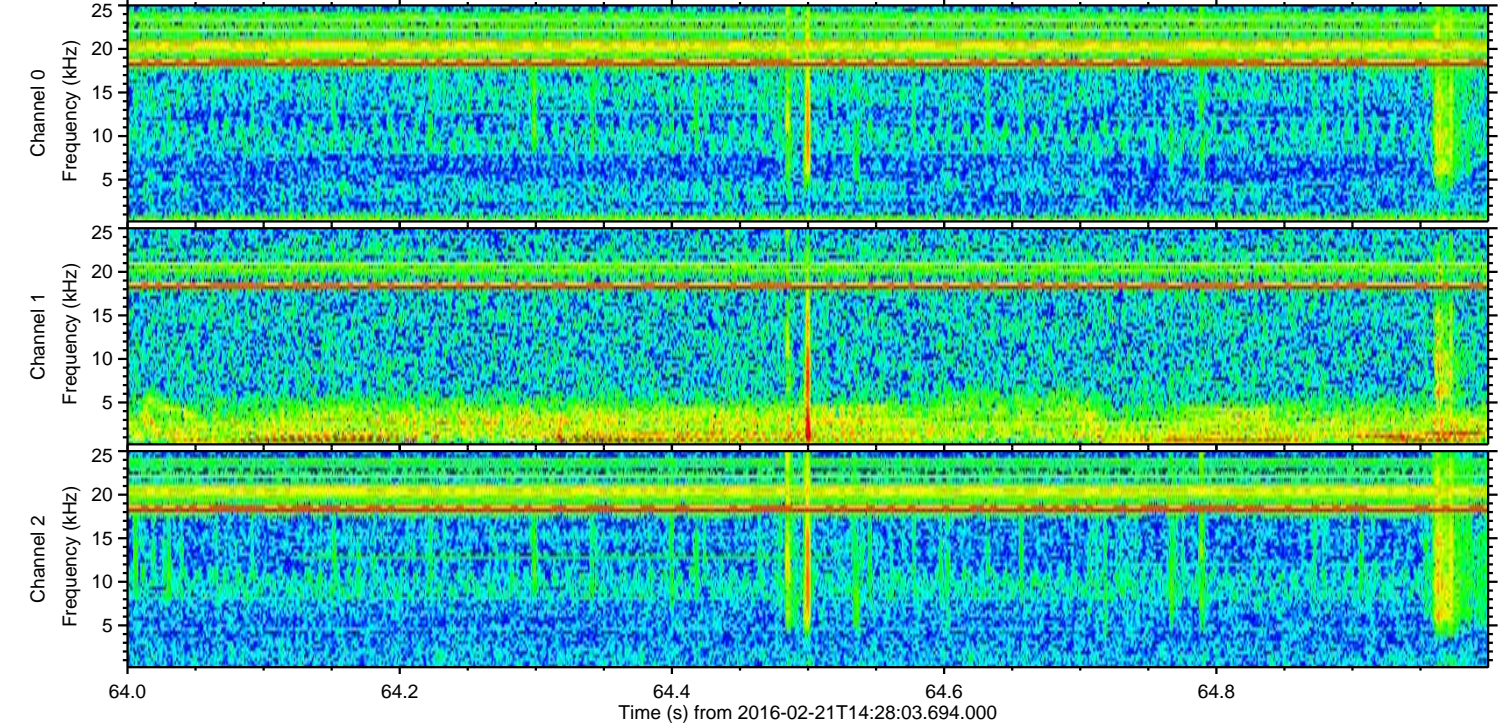
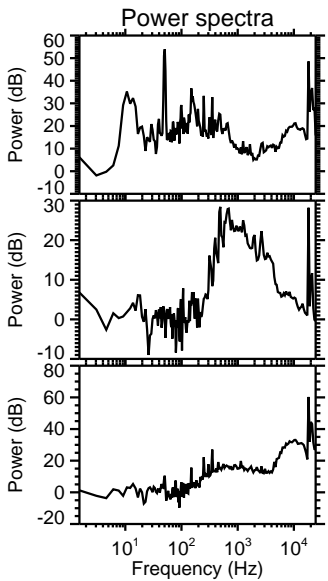
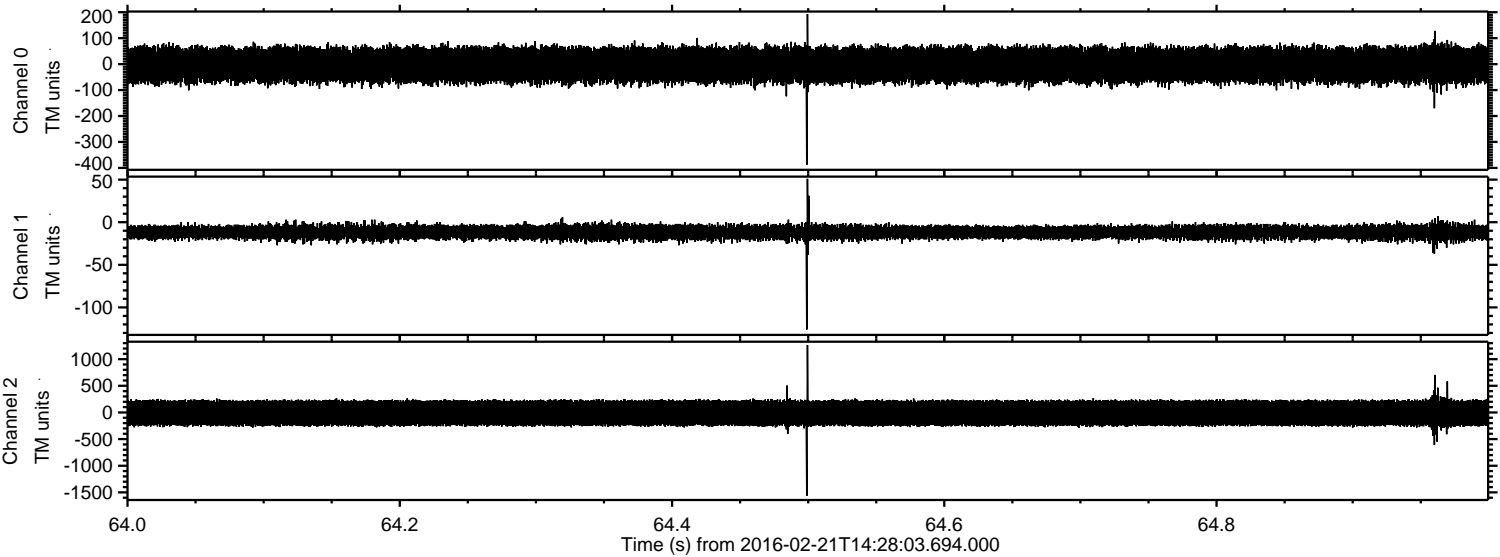

Processed Tue Apr 12 06:43:59 2016 by ELM ver.2012-10-06 from 001__elm20160221_142802__dat00.bin

