

ELMAVAN 3D WAVEFORMS (Measured data sampled at 50 kHz) 51000 packets of 144 samples from 2016-02-21T12:22:58.229.999.

Processed Tue Apr 12 04:54:40 2016 by ELM ver.2012-10-06 from 001__elm20160221_122257__dat00.bin

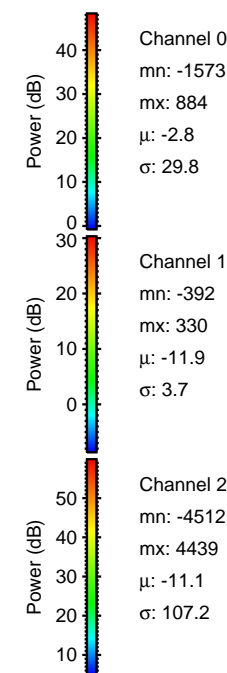
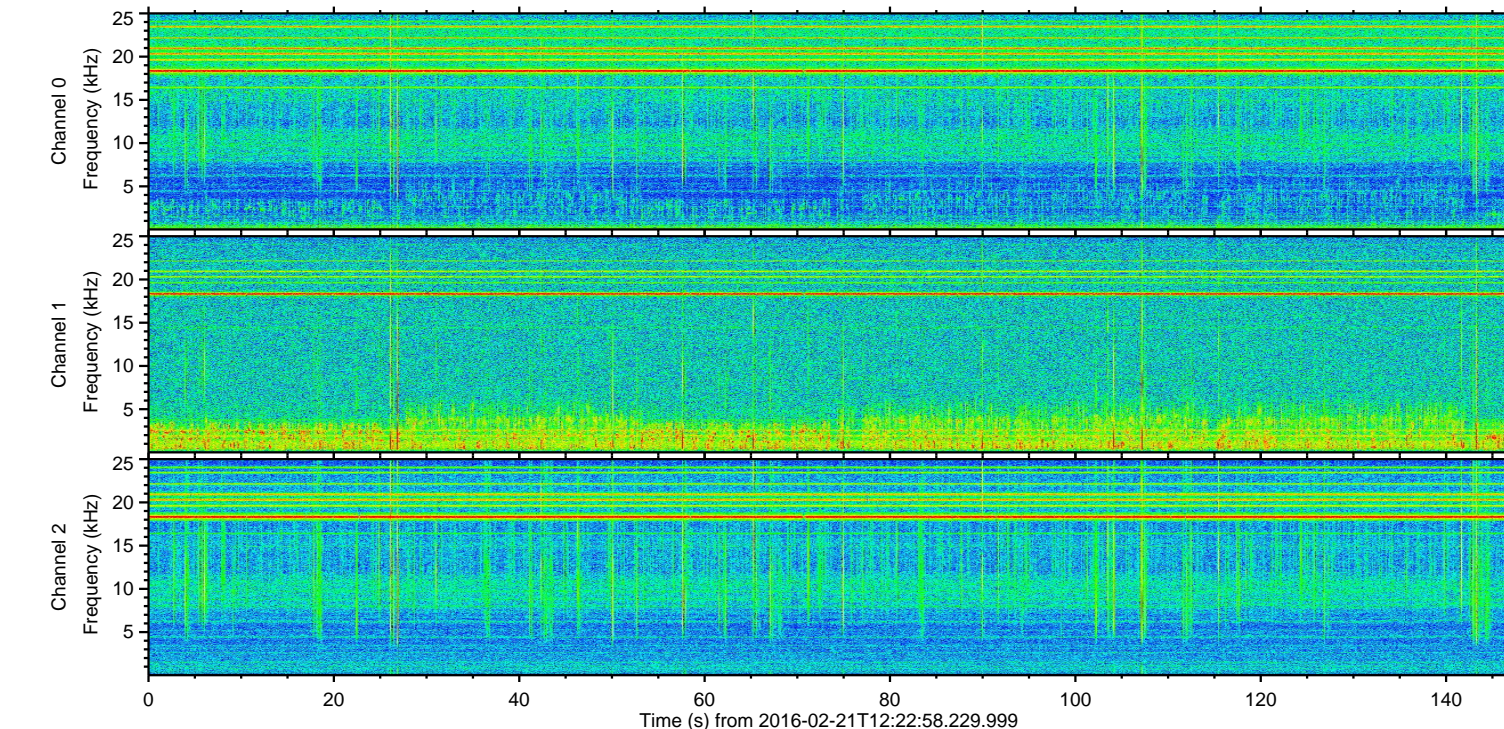
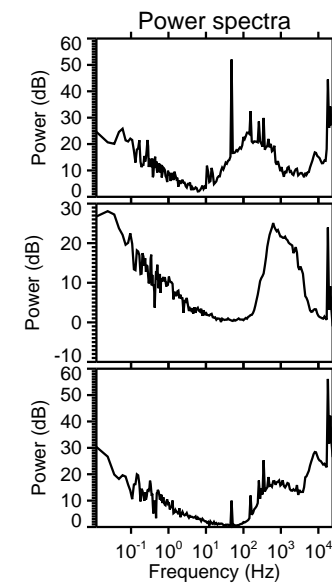
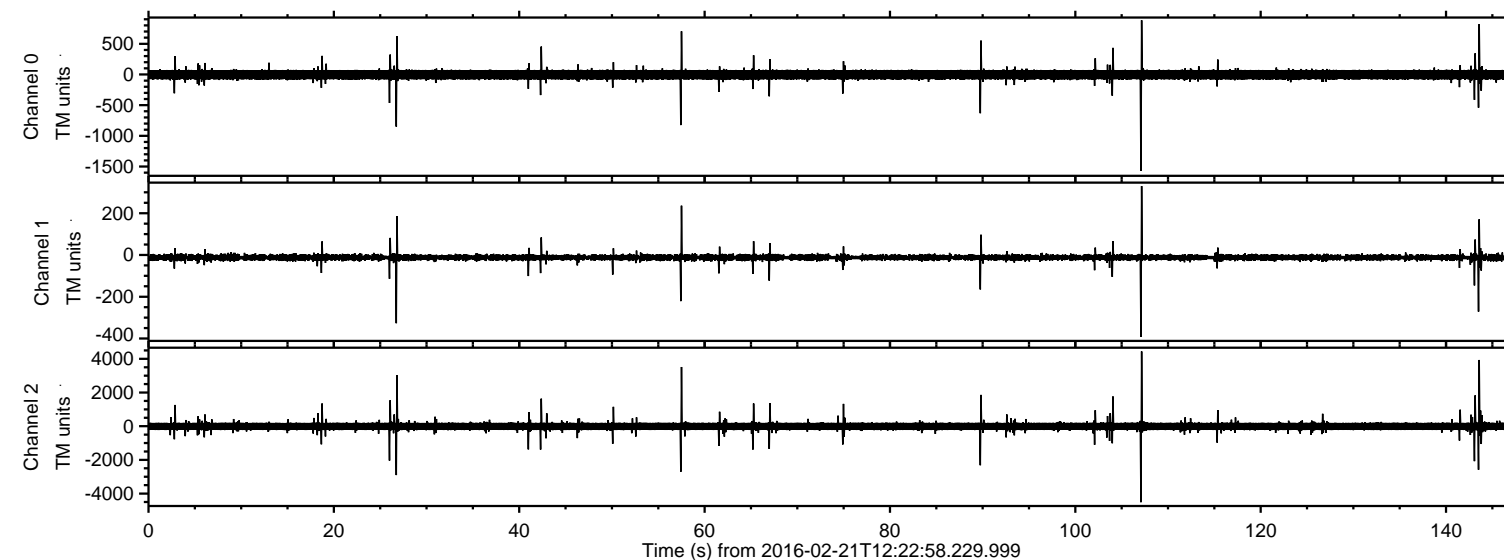

Channel 0
mn: -1573
mx: 884
 μ : -2.8
 σ : 29.8

Channel 1
mn: -392
mx: 330
 μ : -11.9
 σ : 3.7

Channel 2
mn: -4512
mx: 4439
 μ : -11.1
 σ : 107.2

ELMAVAN 3D WAVEFORMS (Measured data sampled at 50 kHz) 51000 packets of 144 samples from 2016-02-21T12:22:58.229.999. Part 108/147

Processed Tue Apr 12 04:54:52 2016 by ELM ver.2012-10-06 from 001__elm20160221_122257__dat00.bin

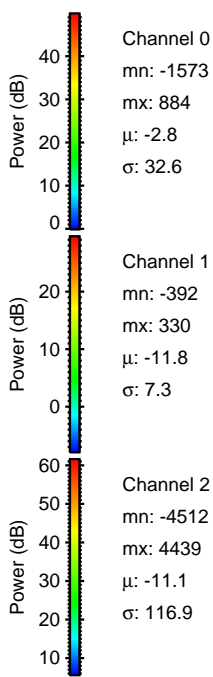
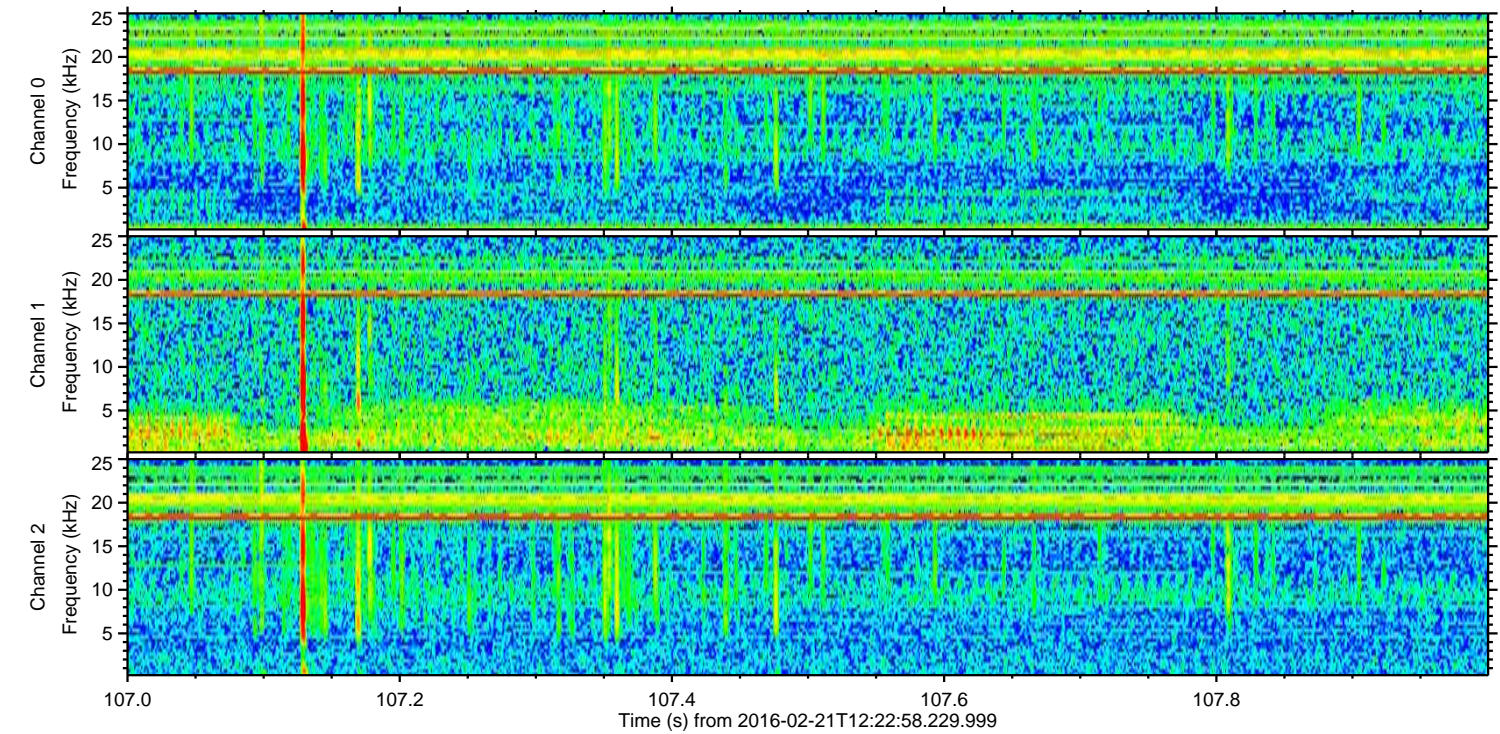
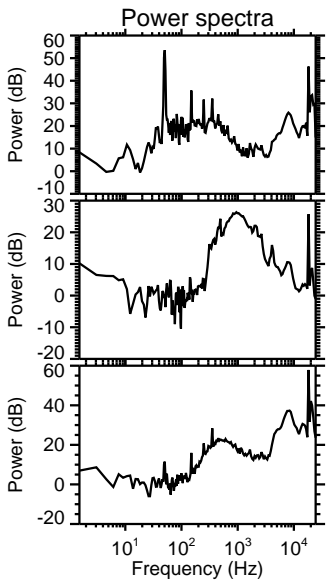
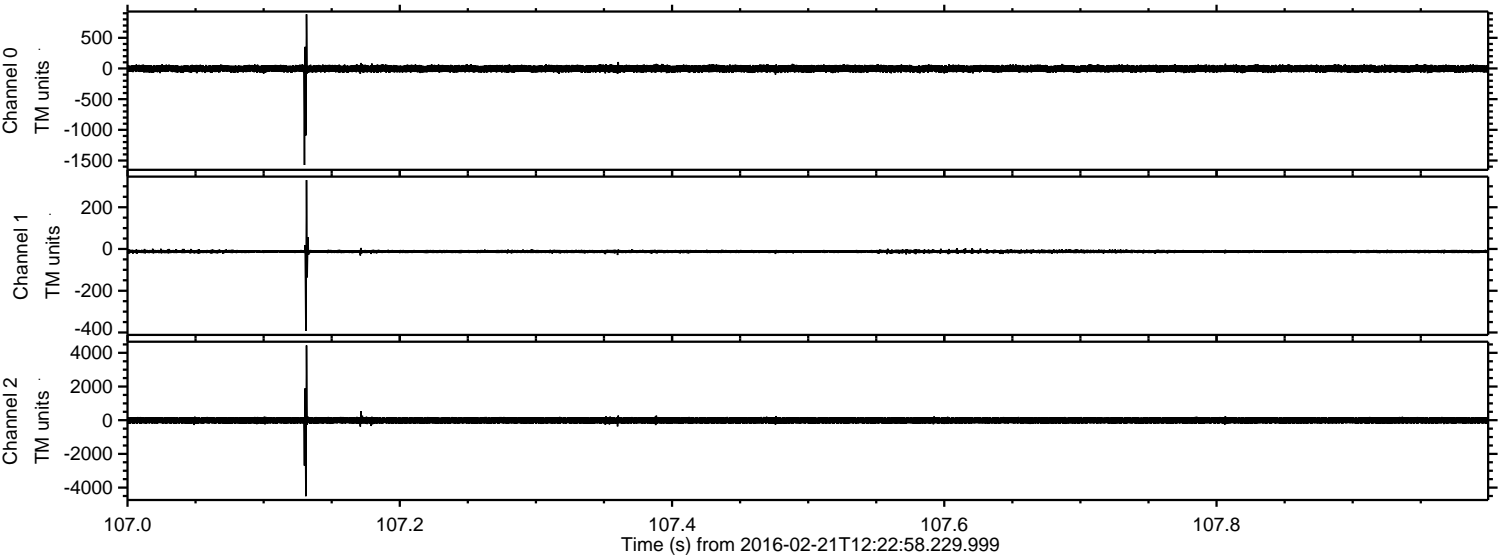

ELMAVAN 3D WAVEFORMS (Measured data sampled at 50 kHz) 51000 packets of 144 samples from 2016-02-21T12:22:58.229.999. Part 144/147

Processed Tue Apr 12 04:54:53 2016 by ELM ver.2012-10-06 from 001__elm20160221_122257__dat00.bin

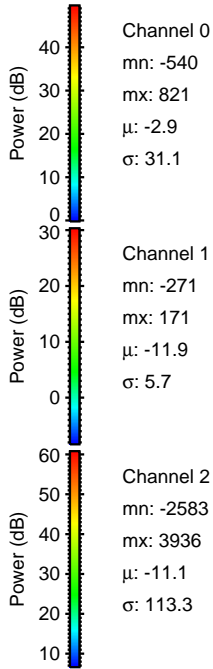
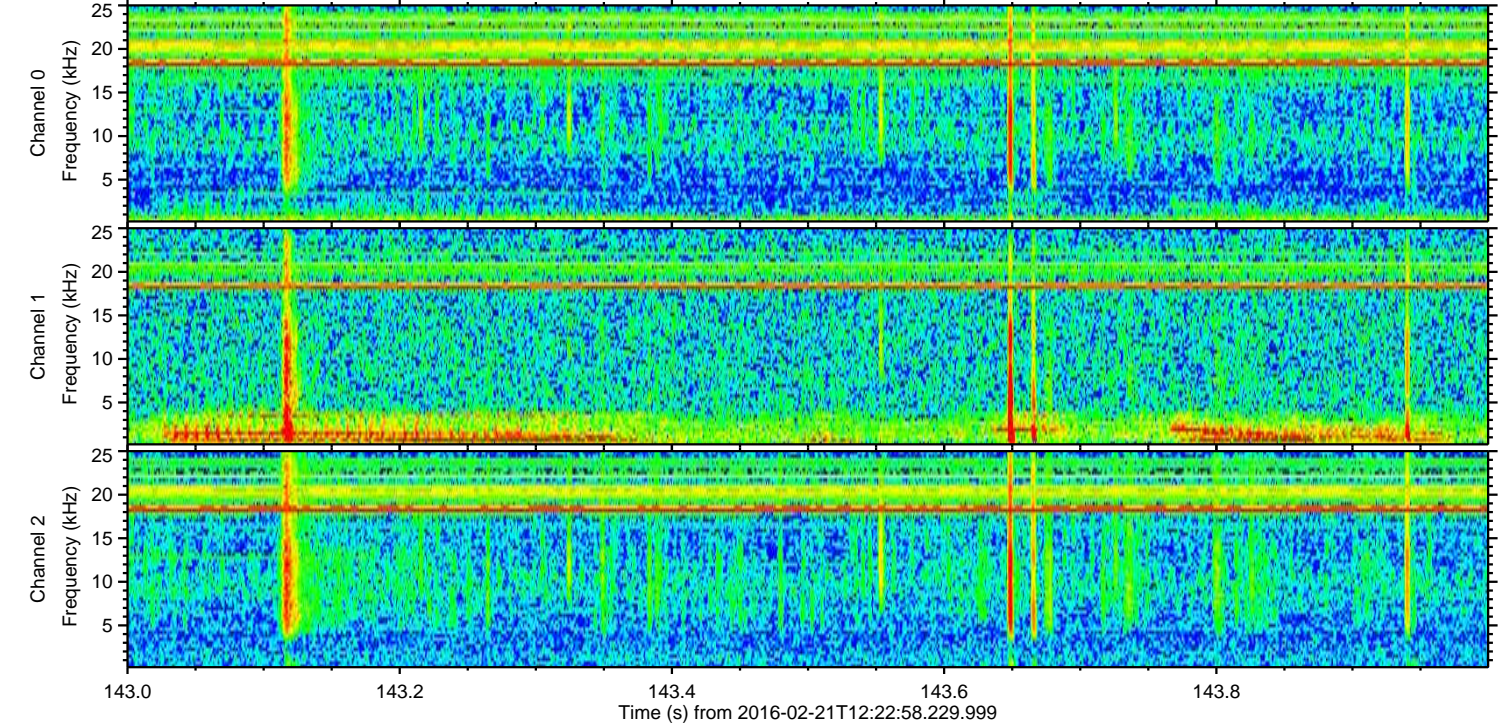
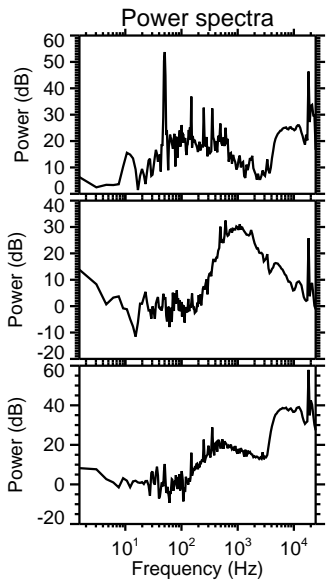
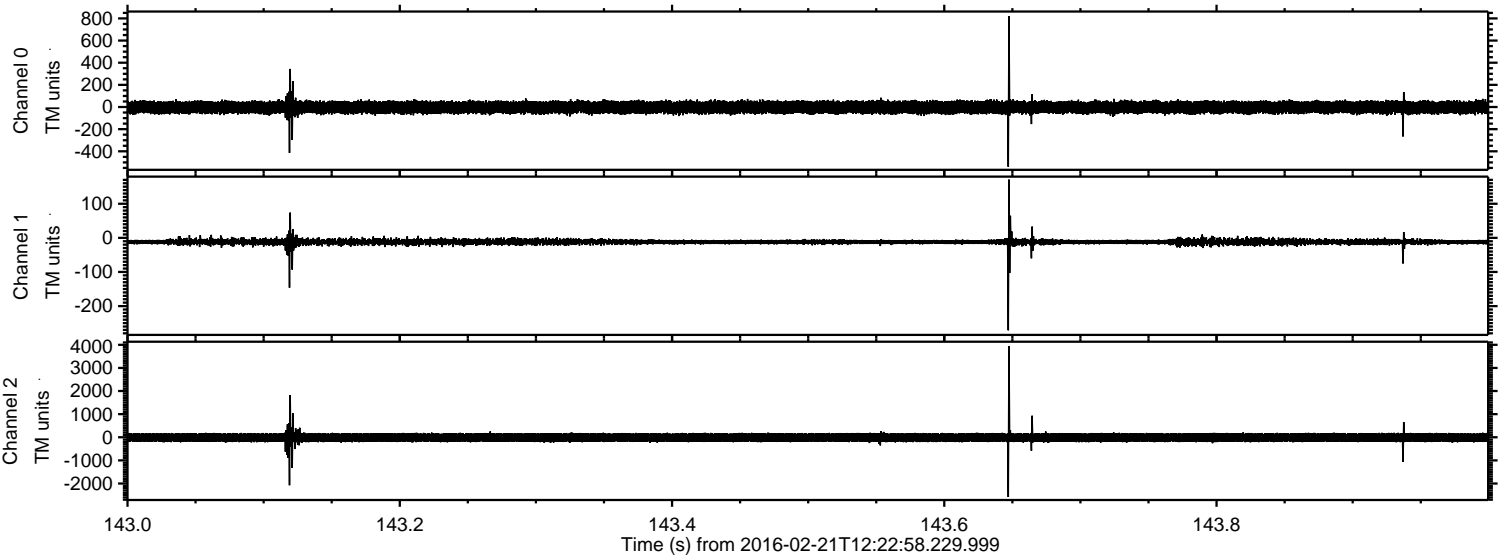

Processed Tue Apr 12 04:54:53 2016 by ELM ver.2012-10-06 from 001__elm20160221_122257__dat00.bin

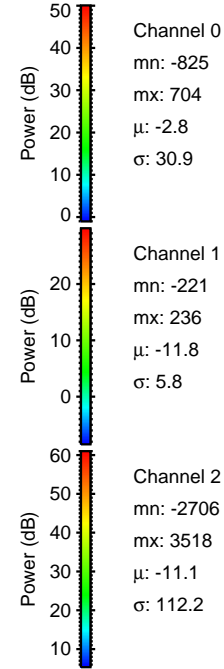
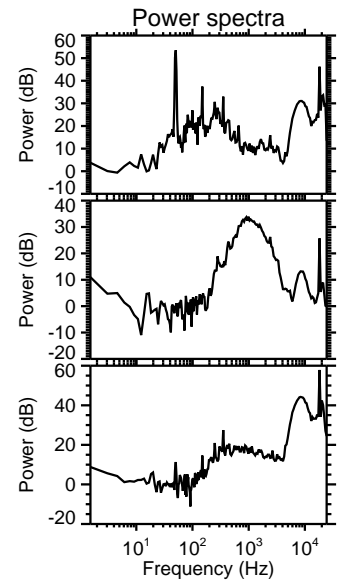
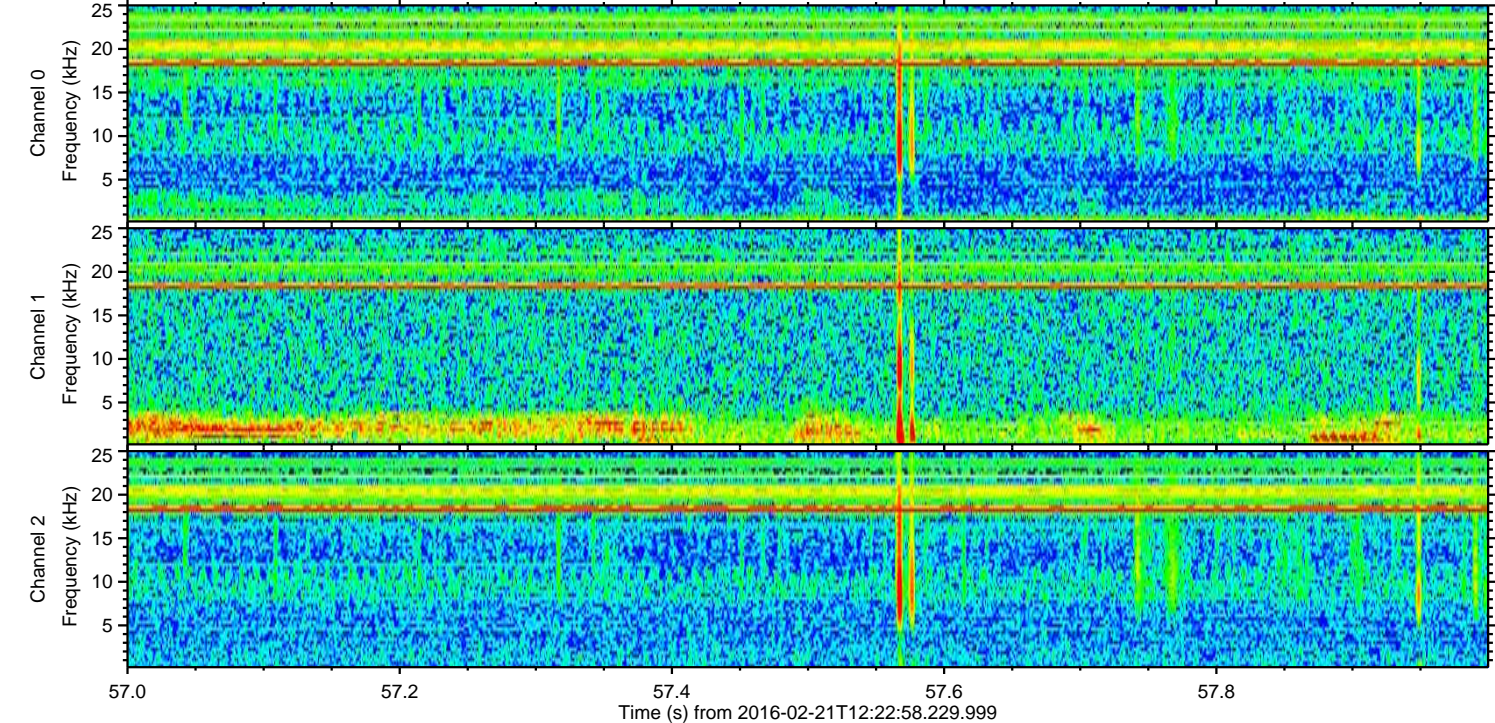
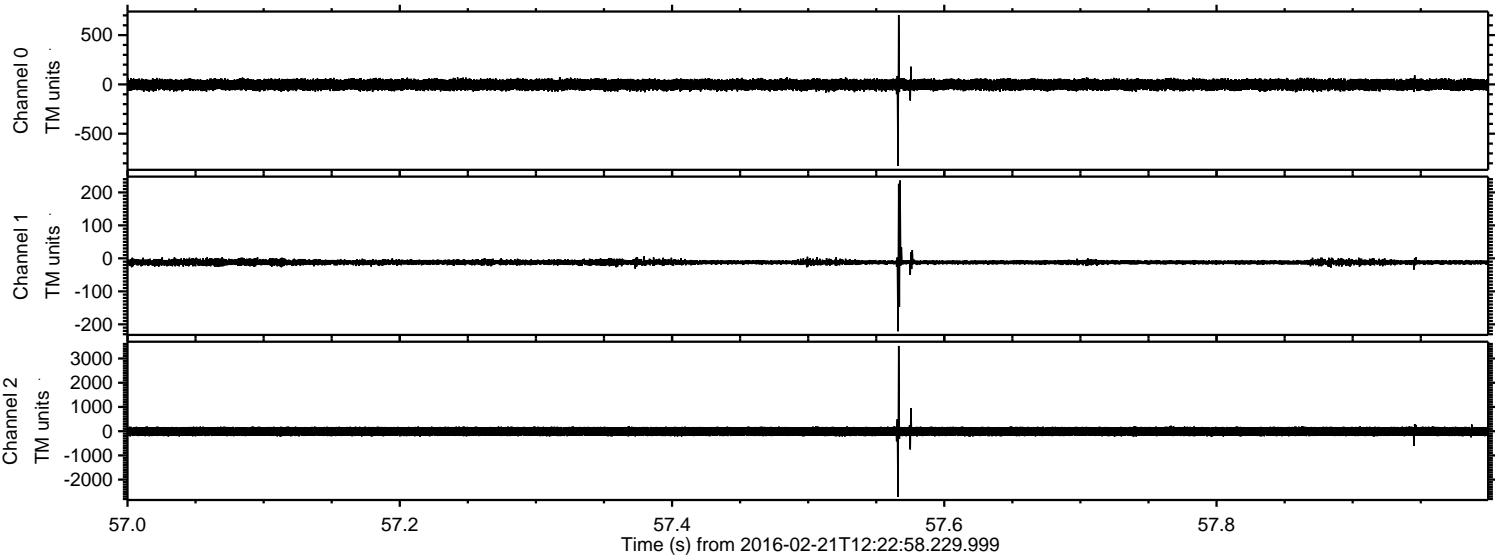

Channel 0
mn: -825
mx: 704
 μ : -2.8
 σ : 30.9

Channel 1
mn: -221
mx: 236
 μ : -11.8
 σ : 5.8

Channel 2
mn: -2706
mx: 3518
 μ : -11.1
 σ : 112.2

Processed Tue Apr 12 04:54:54 2016 by ELM ver.2012-10-06 from 001__elm20160221_122257__dat00.bin

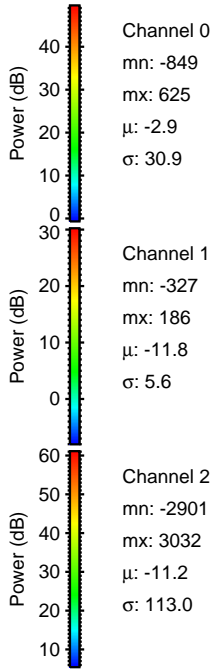
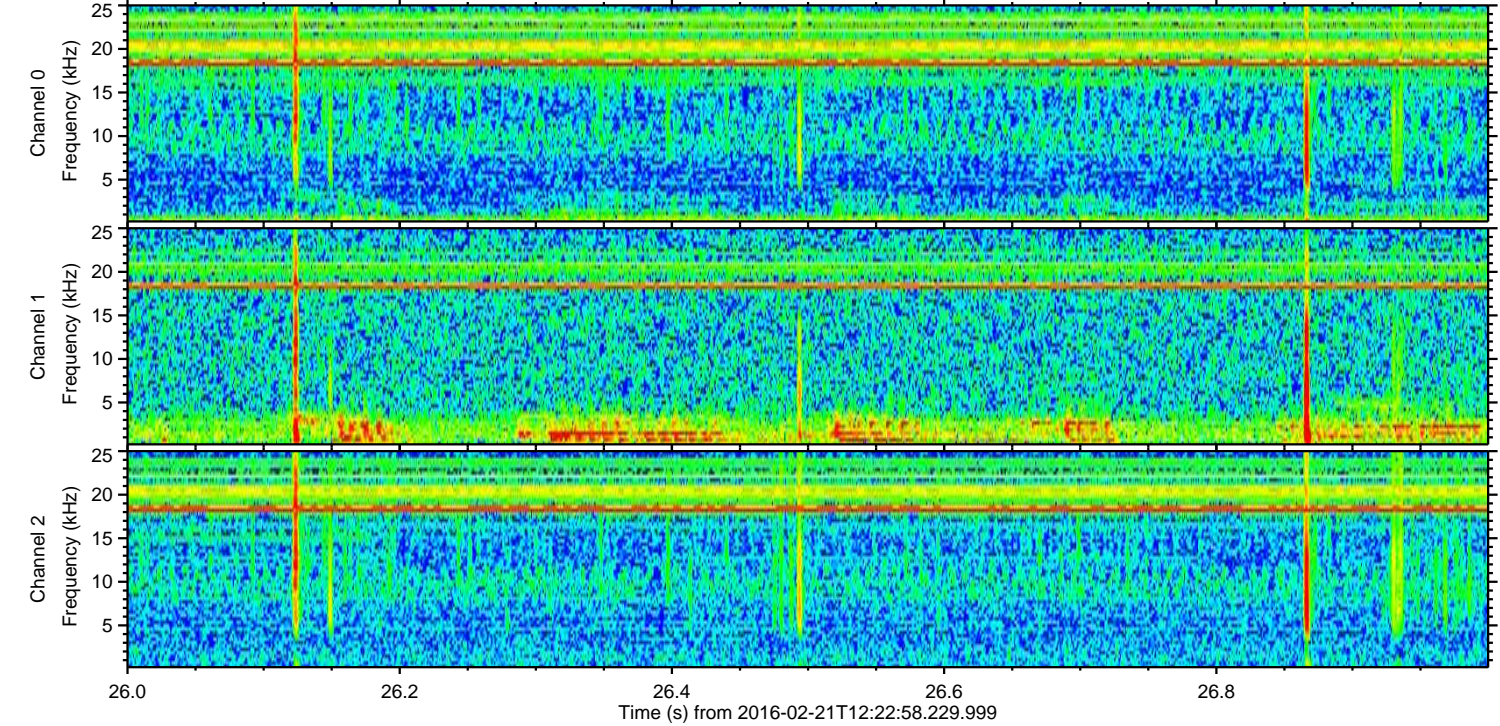
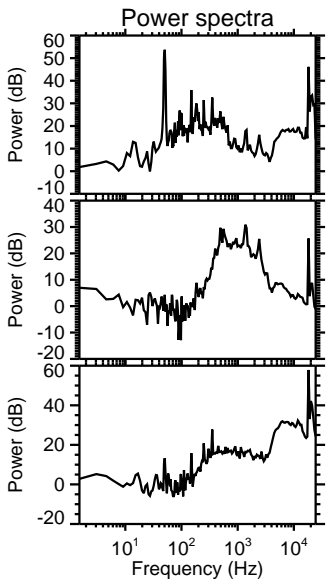
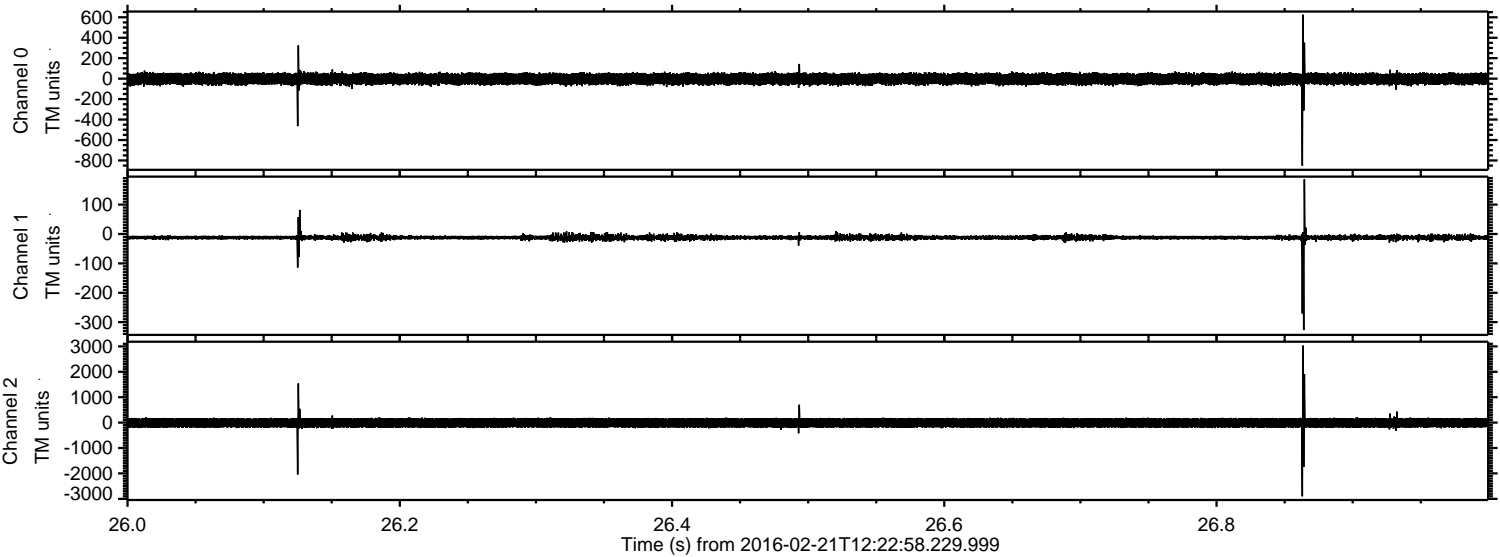

Processed Tue Apr 12 04:54:55 2016 by ELM ver.2012-10-06 from 001__elm20160221_122257__dat00.bin

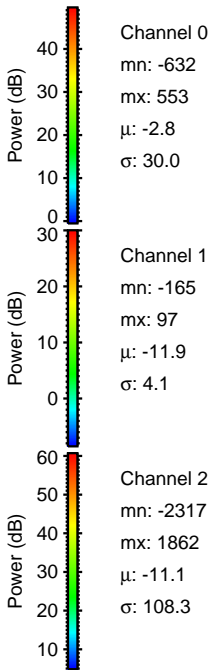
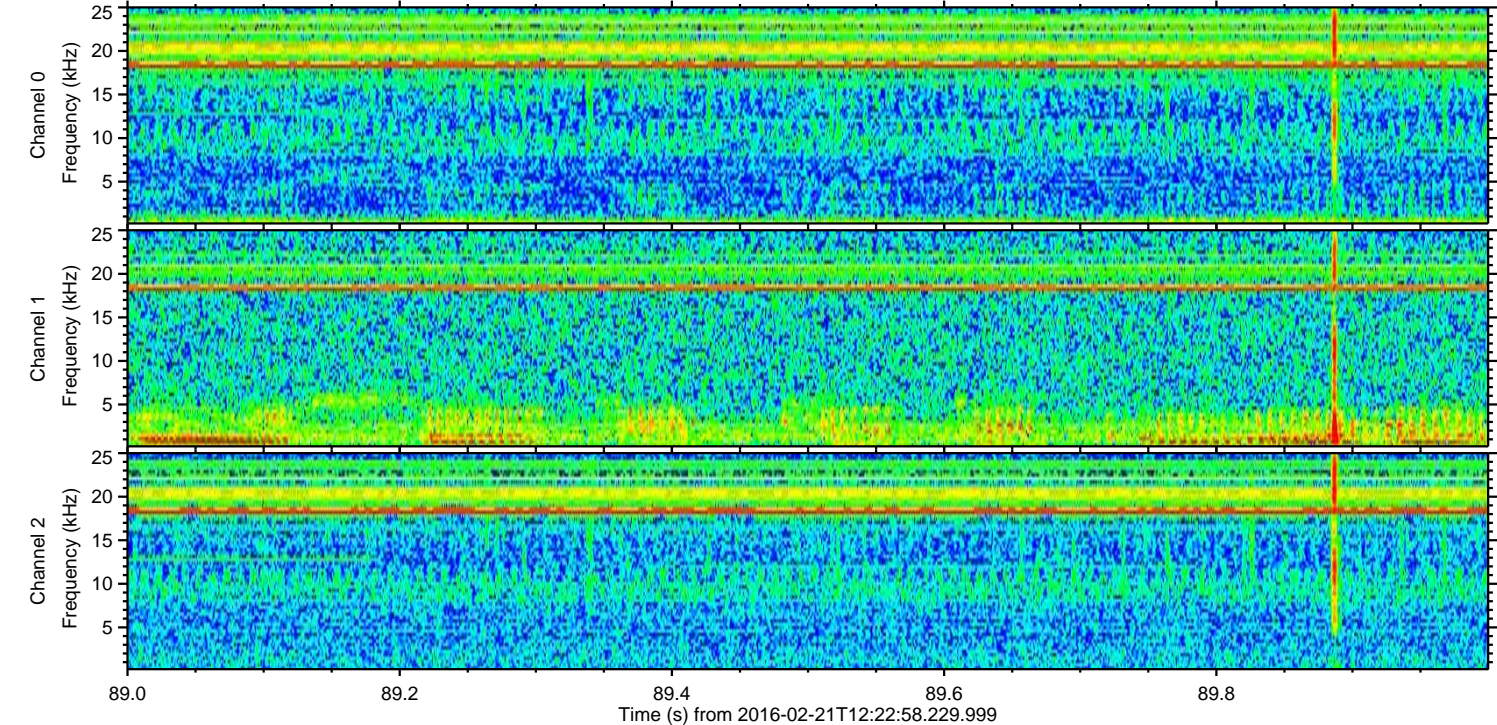
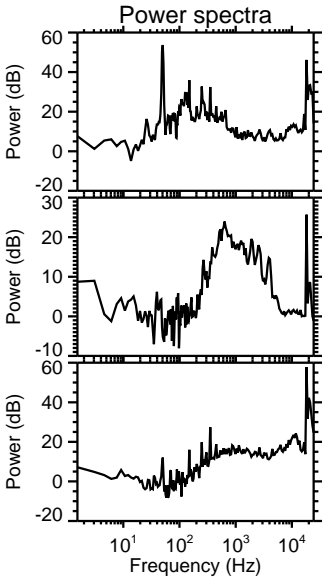
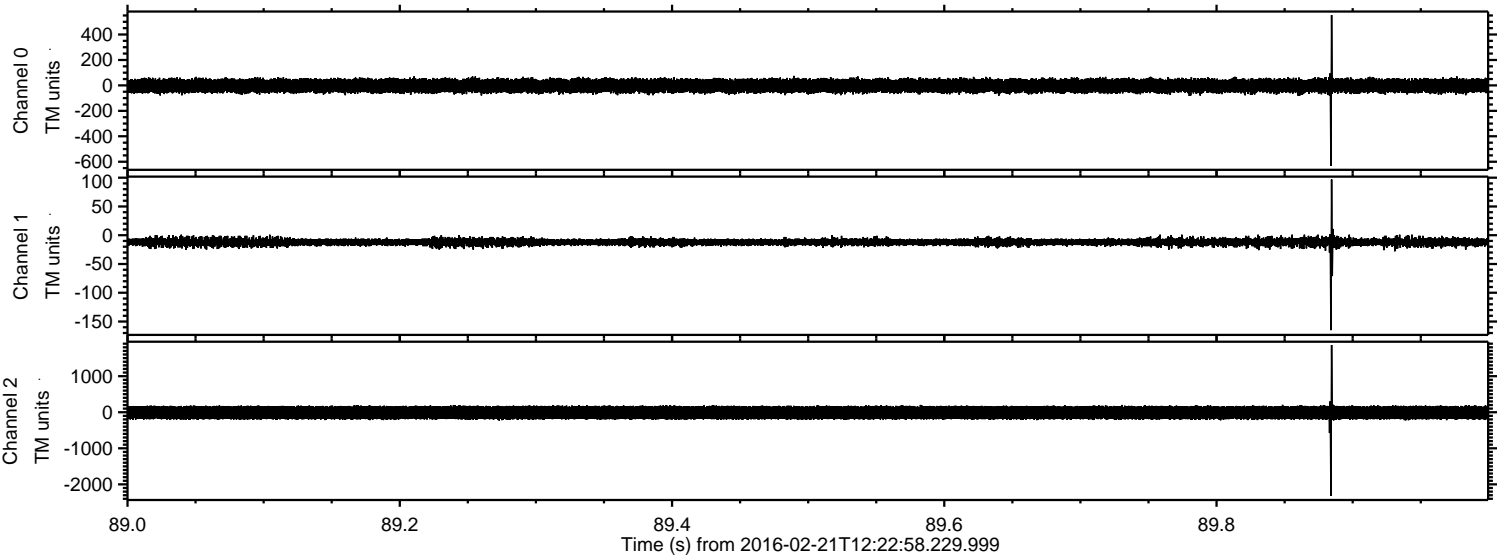

ELMAVAN 3D WAVEFORMS (Measured data sampled at 50 kHz) 51000 packets of 144 samples from 2016-02-21T12:22:58.229.999. Part 105/147

Processed Tue Apr 12 04:54:56 2016 by ELM ver.2012-10-06 from 001__elm20160221_122257__dat00.bin

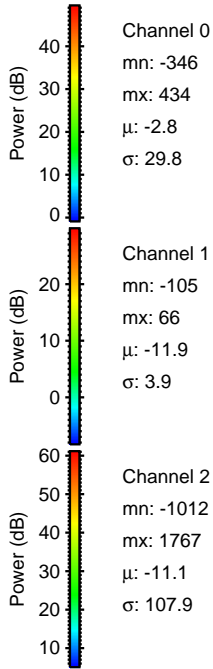
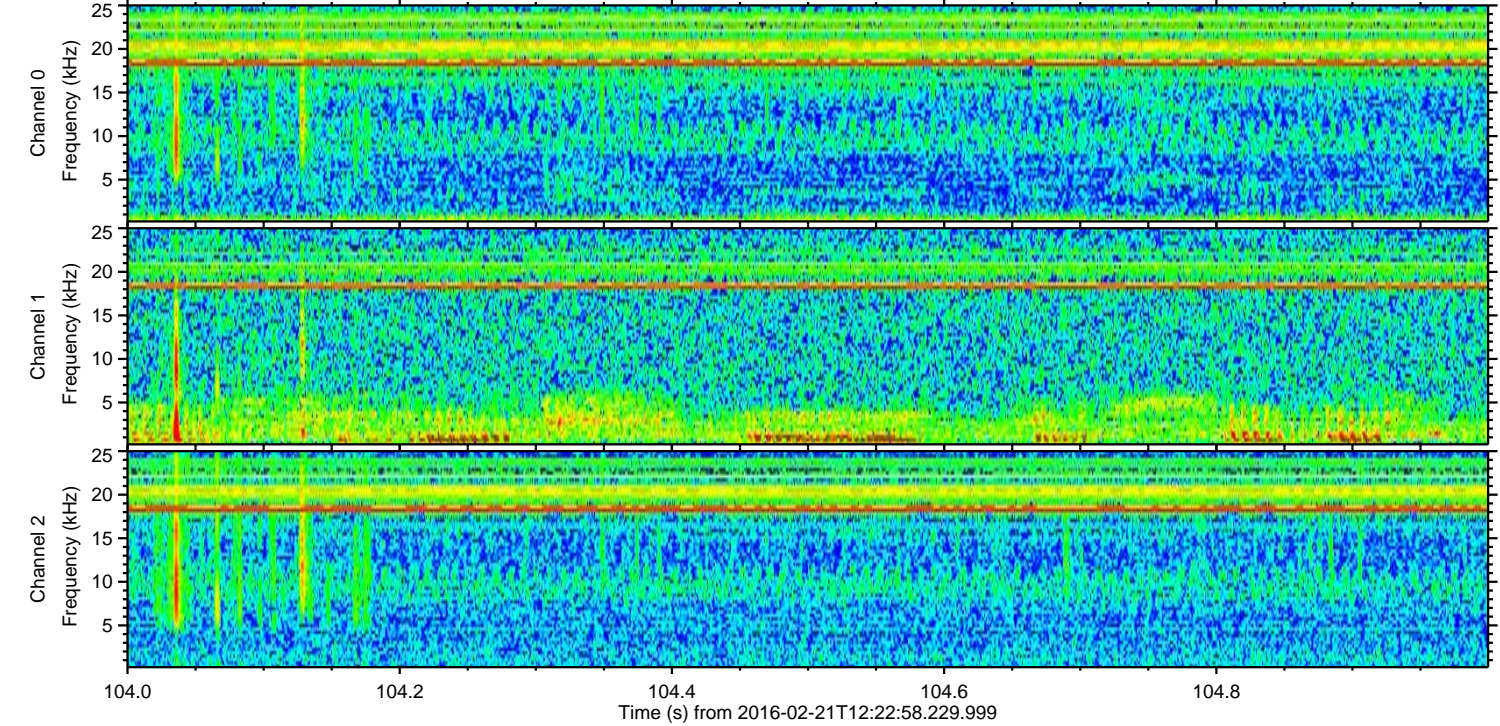
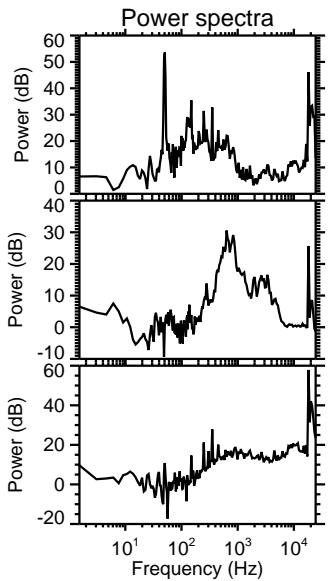
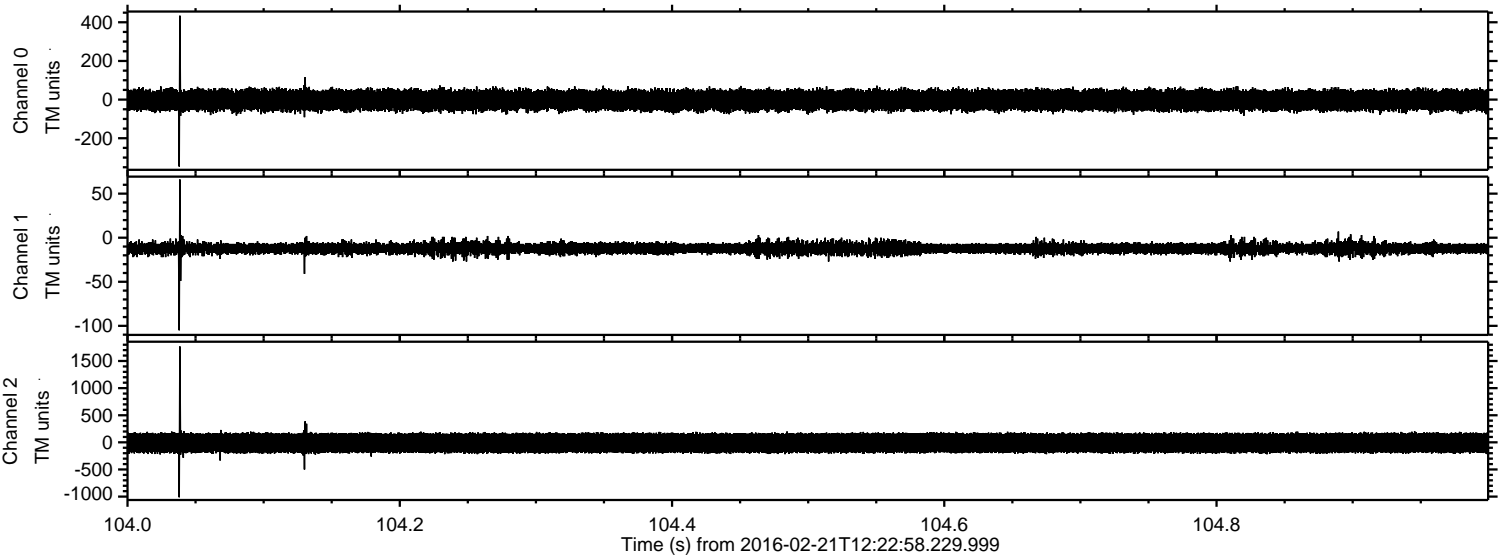

Processed Tue Apr 12 04:54:57 2016 by ELM ver.2012-10-06 from 001__elm20160221_122257__dat00.bin

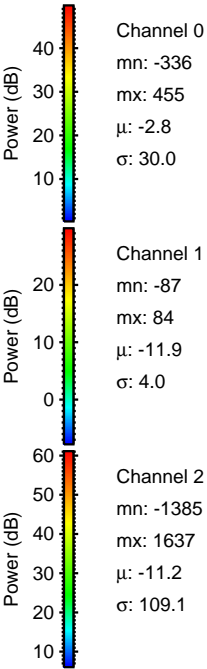
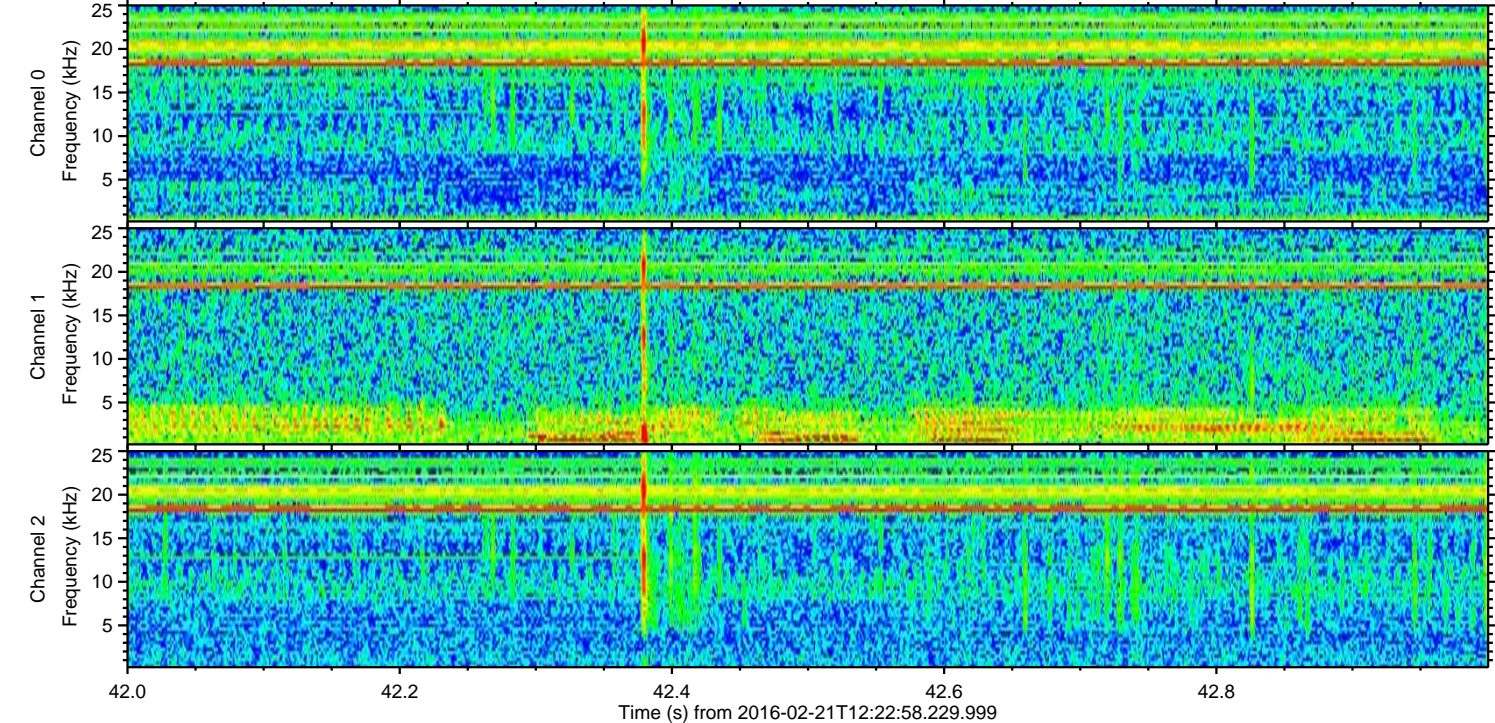
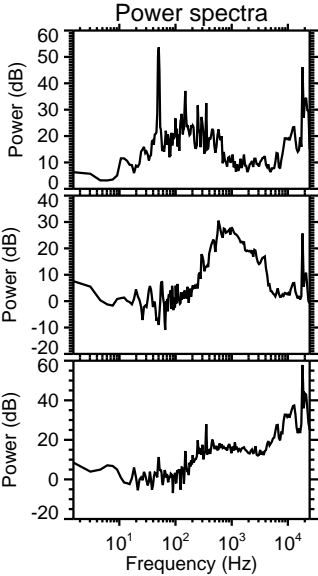
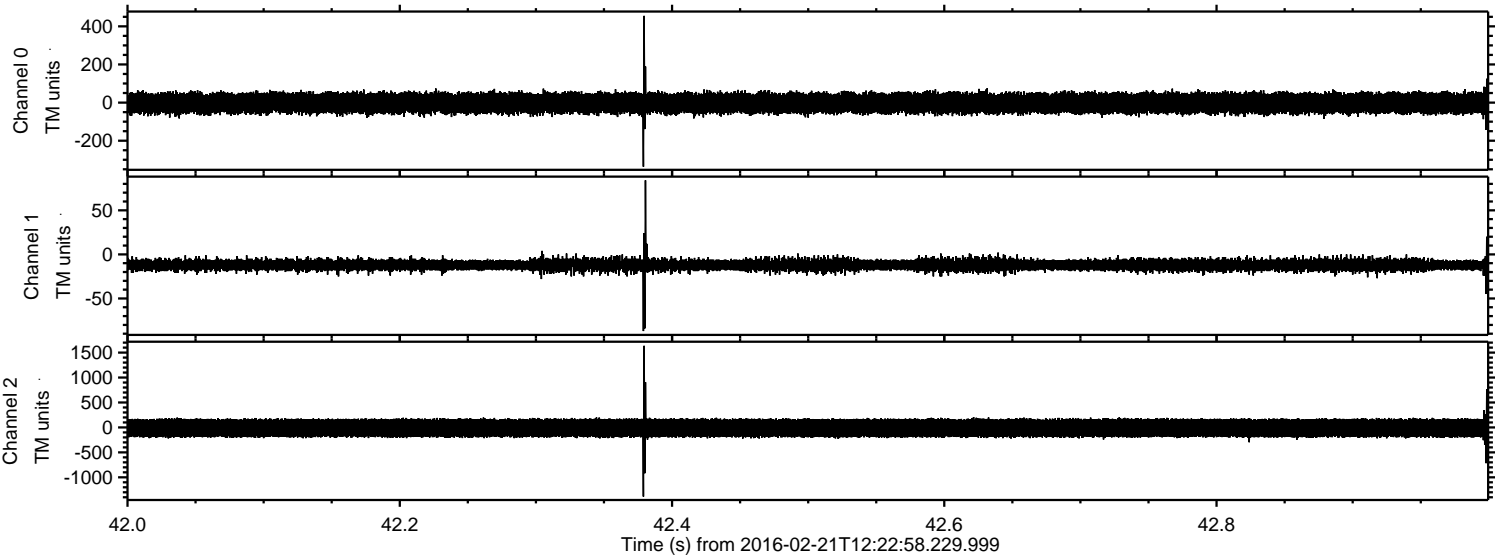

Processed Tue Apr 12 04:54:58 2016 by ELM ver.2012-10-06 from 001__elm20160221_122257__dat00.bin

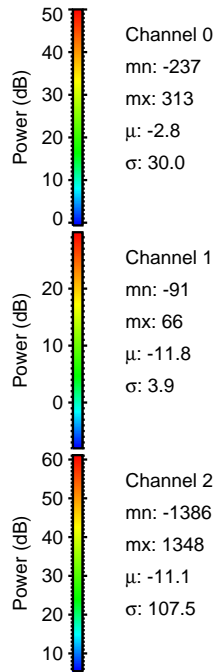
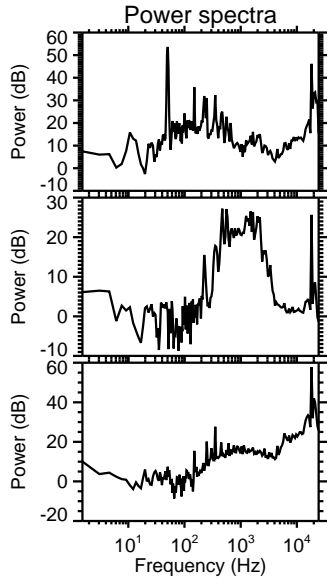
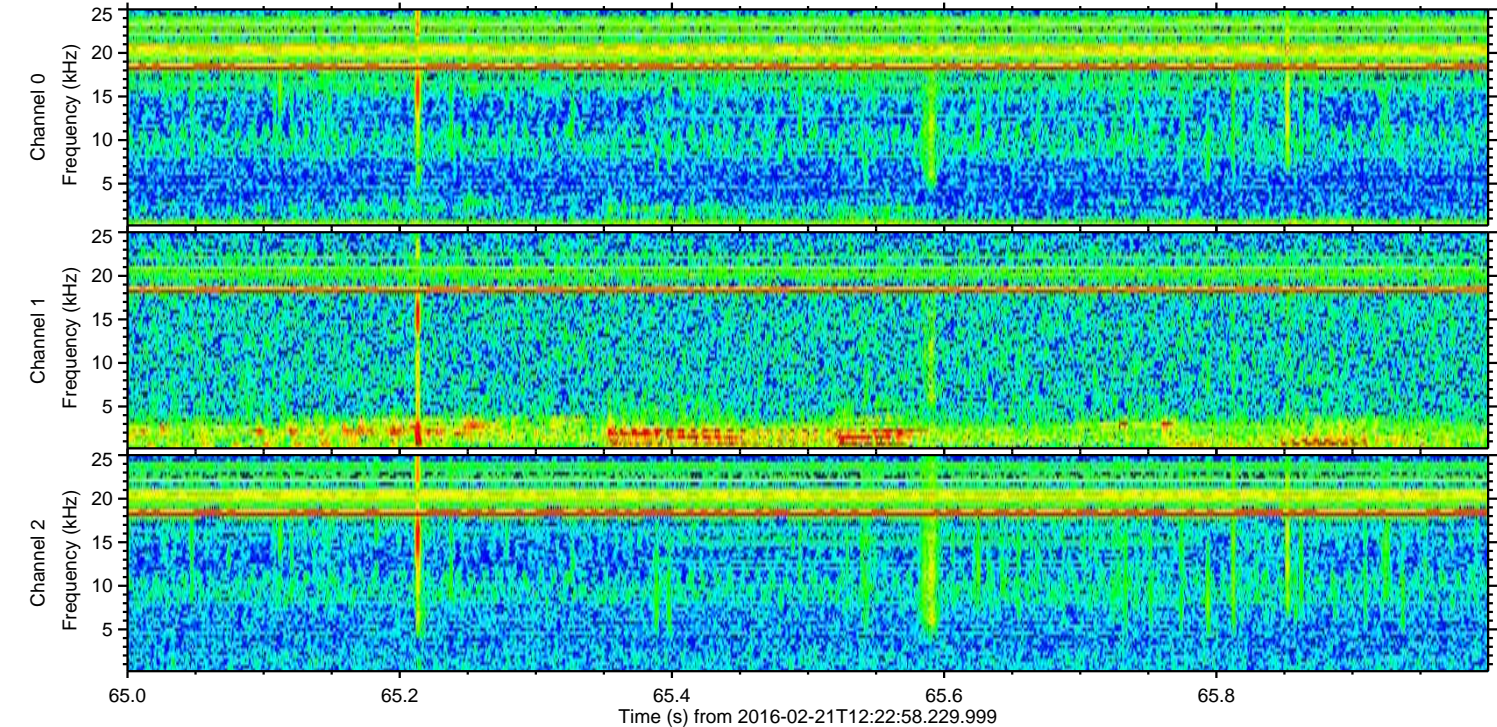
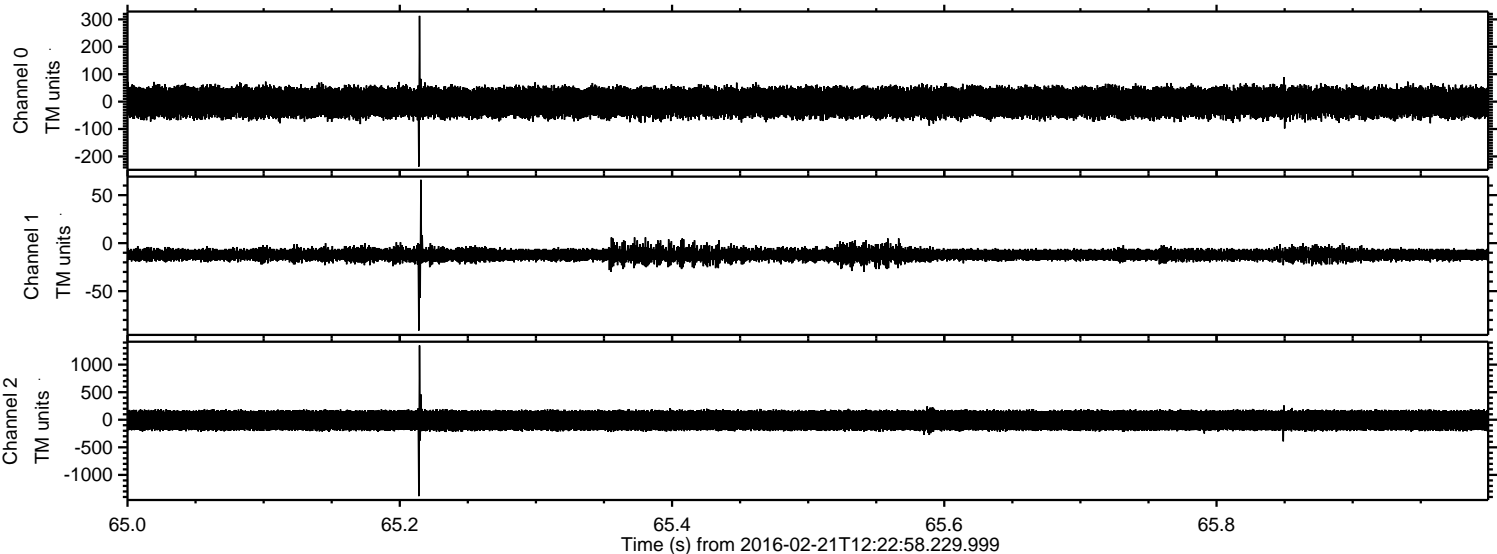

Channel 0
mn: -237
mx: 313
 μ : -2.8
 σ : 30.0

Channel 1
mn: -91
mx: 66
 μ : -11.8
 σ : 3.9

Channel 2
mn: -1386
mx: 1348
 μ : -11.1
 σ : 107.5

Processed Tue Apr 12 04:54:59 2016 by ELM ver.2012-10-06 from 001__elm20160221_122257__dat00.bin

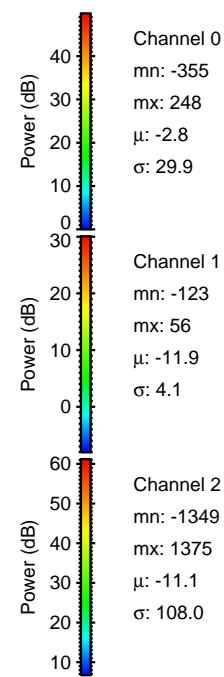
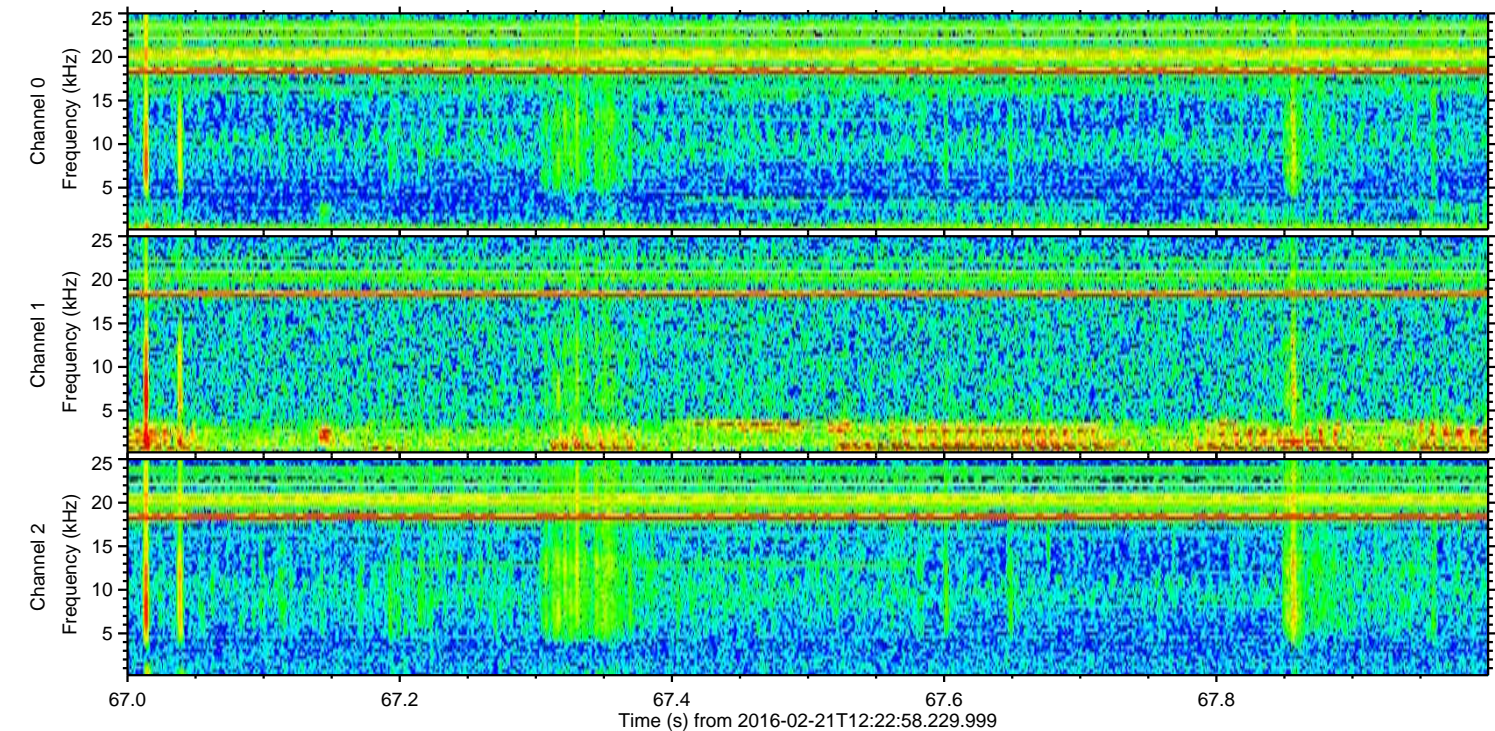
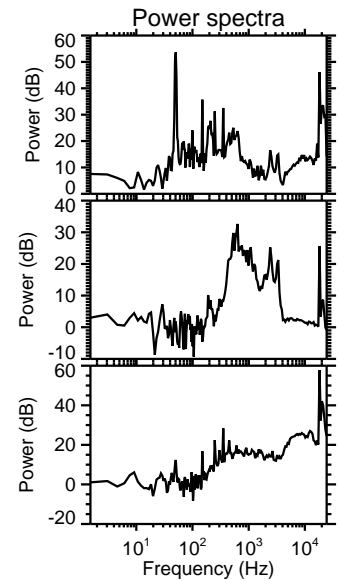
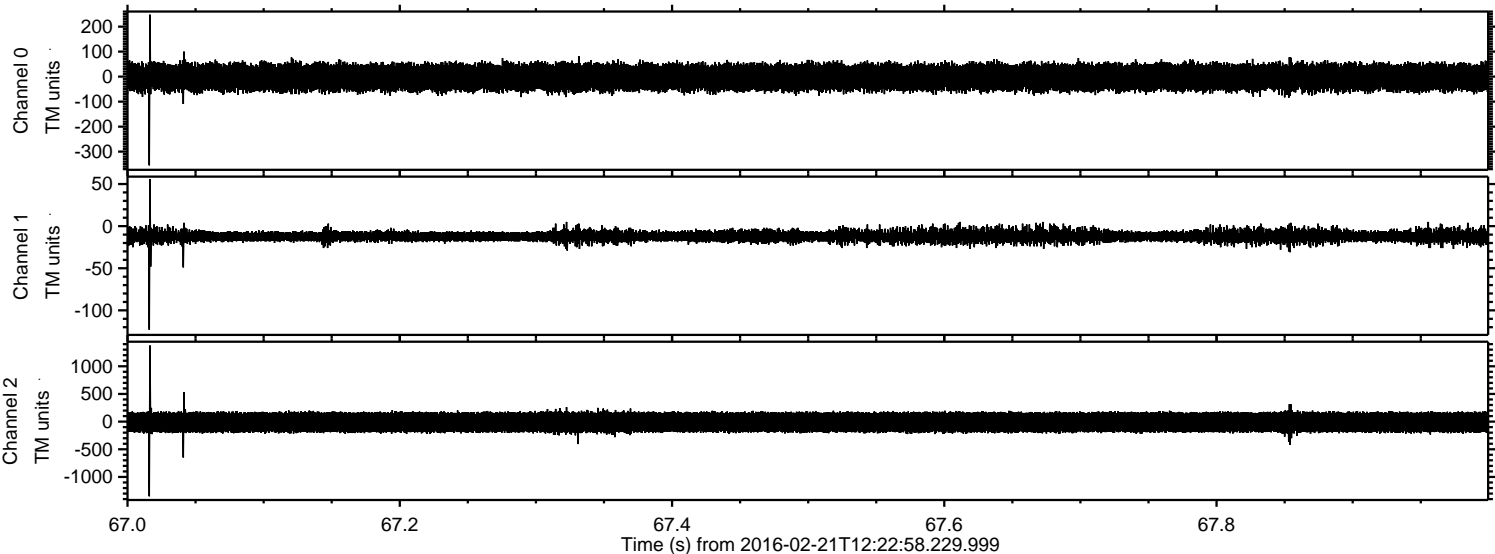

Processed Tue Apr 12 04:55:00 2016 by ELM ver.2012-10-06 from 001__elm20160221_122257__dat00.bin

