

ELMAVAN 3D WAVEFORMS (Measured data sampled at 50 kHz) 51000 packets of 144 samples from 2016-02-21T11:17:55.368.000.

Processed Tue Apr 12 04:38:12 2016 by ELM ver.2012-10-06 from 001__elm20160221_111754__dat00.bin

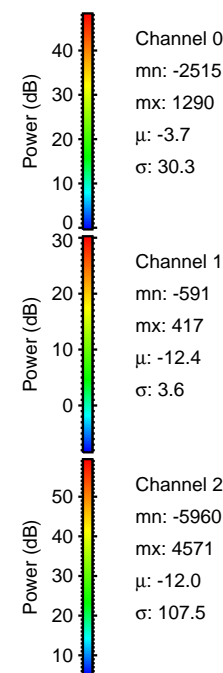

Processed Tue Apr 12 04:38:24 2016 by ELM ver.2012-10-06 from 001__elm20160221_111754__dat00.bin

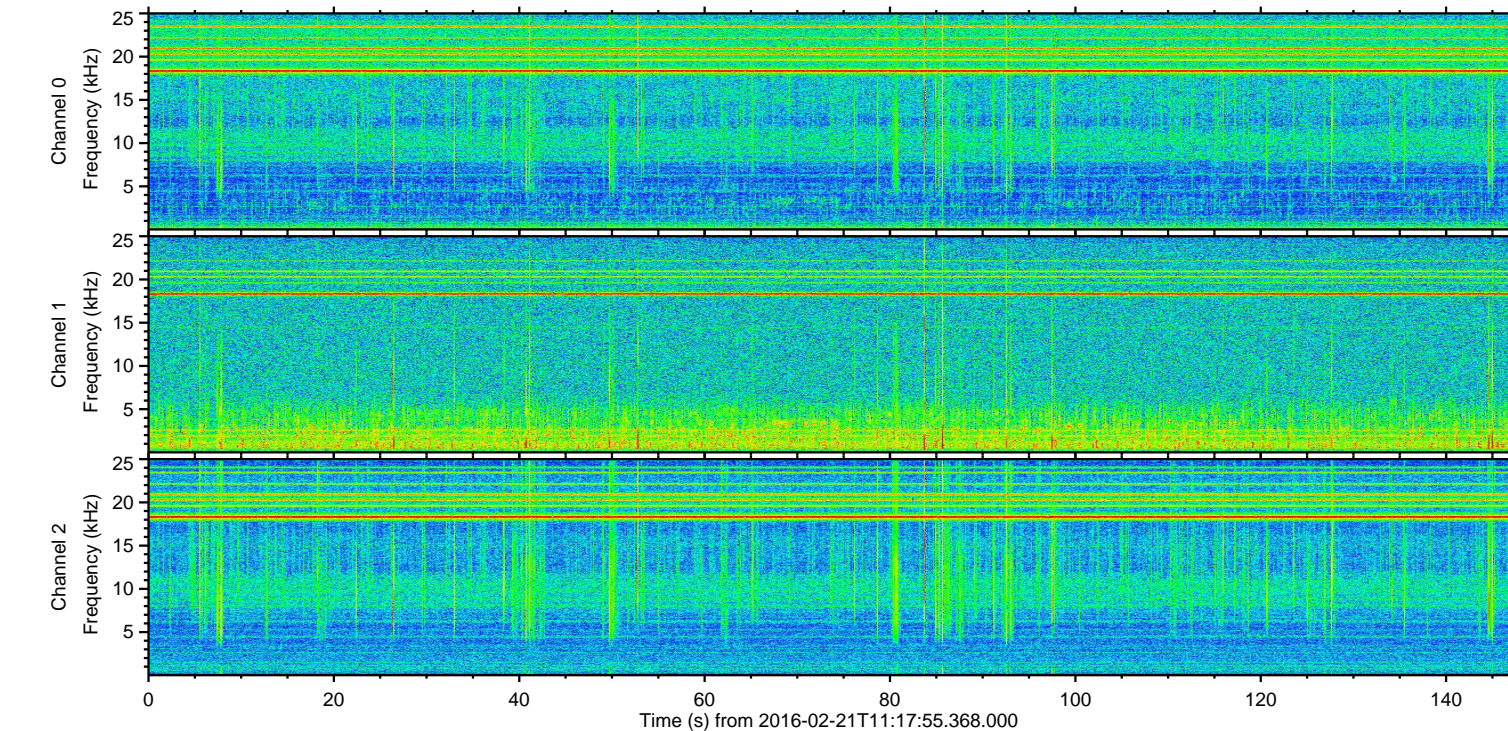
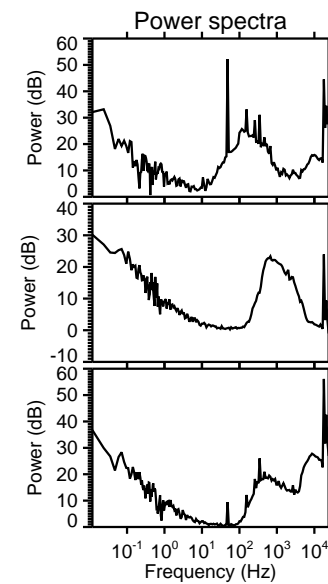
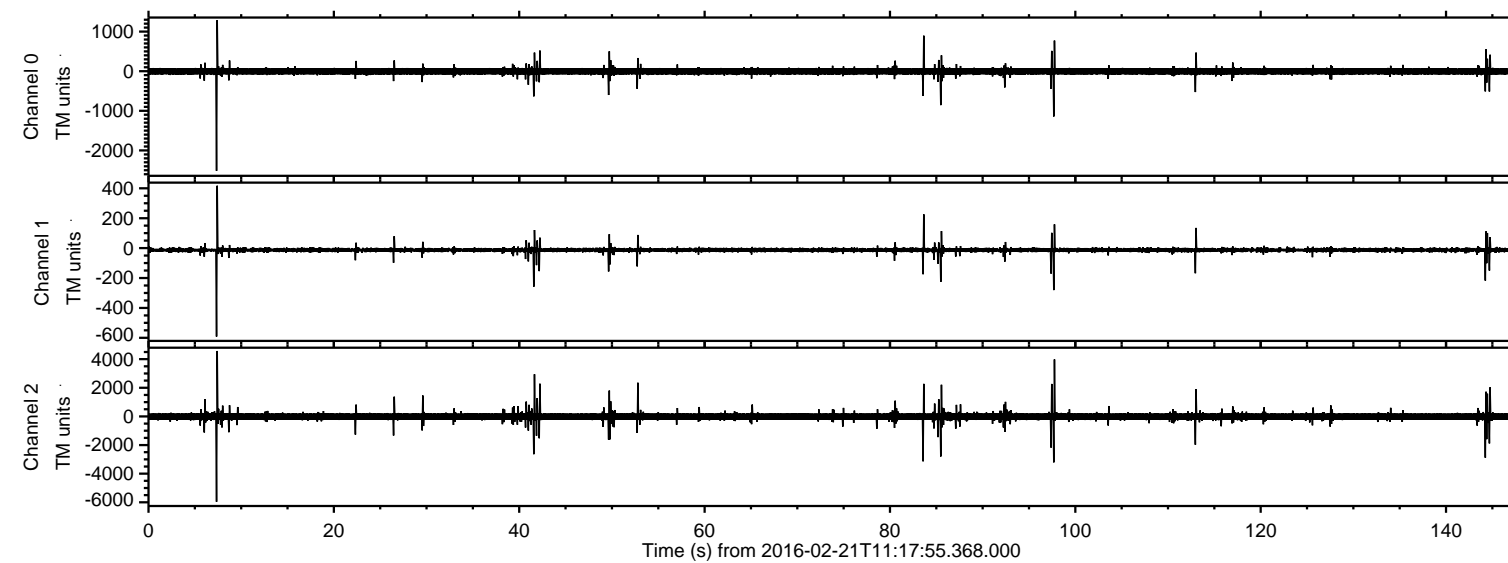
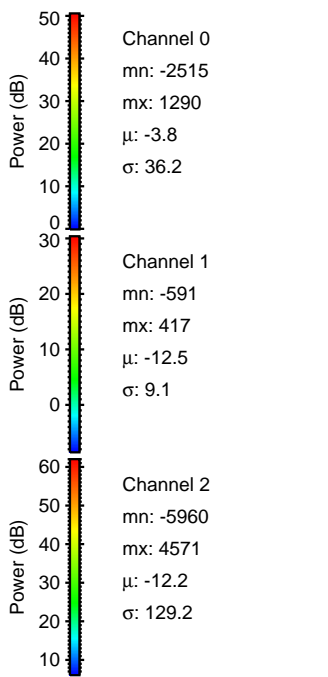
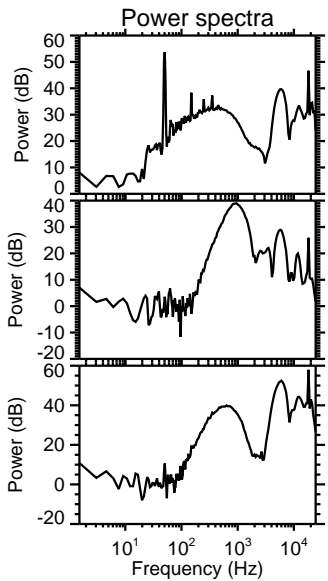
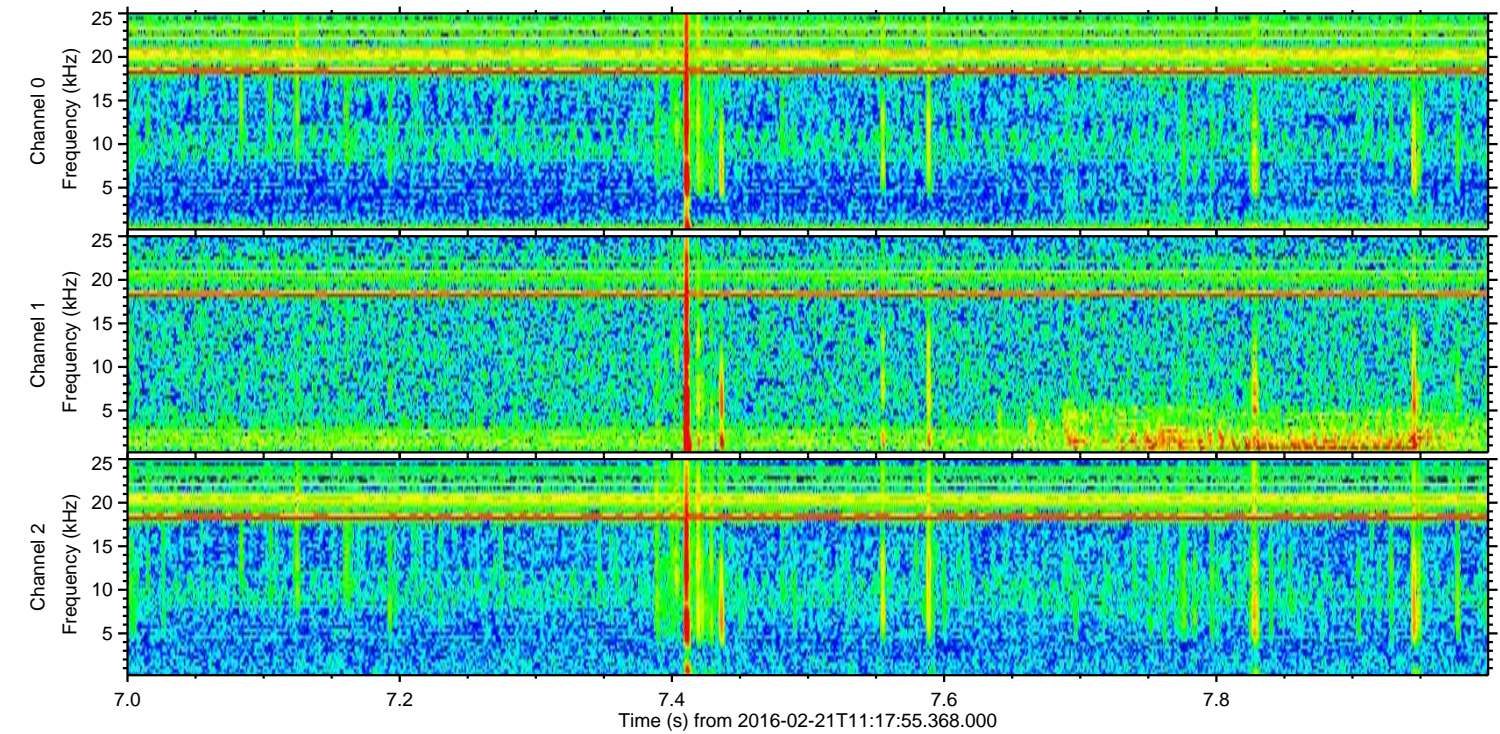
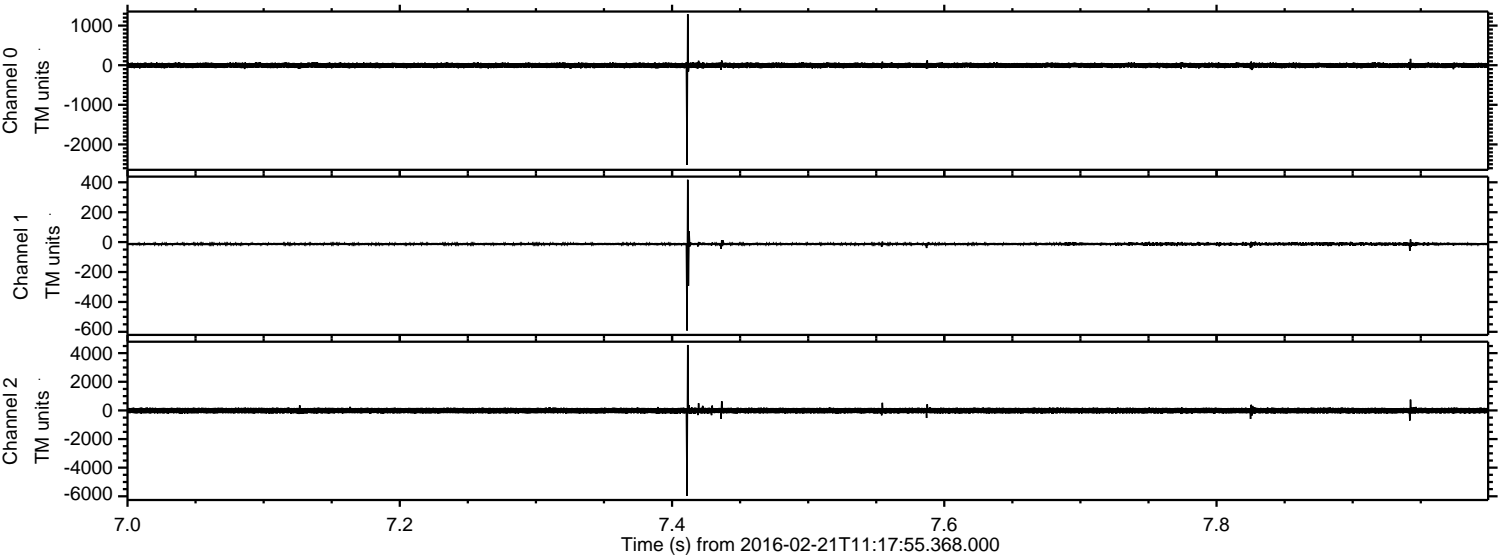

Processed Tue Apr 12 04:38:25 2016 by ELM ver.2012-10-06 from 001__elm20160221_111754__dat00.bin

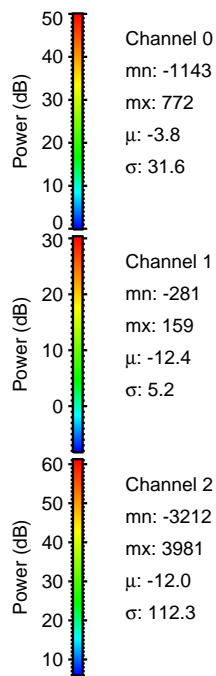
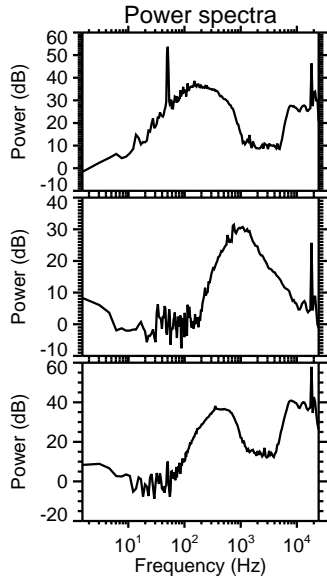
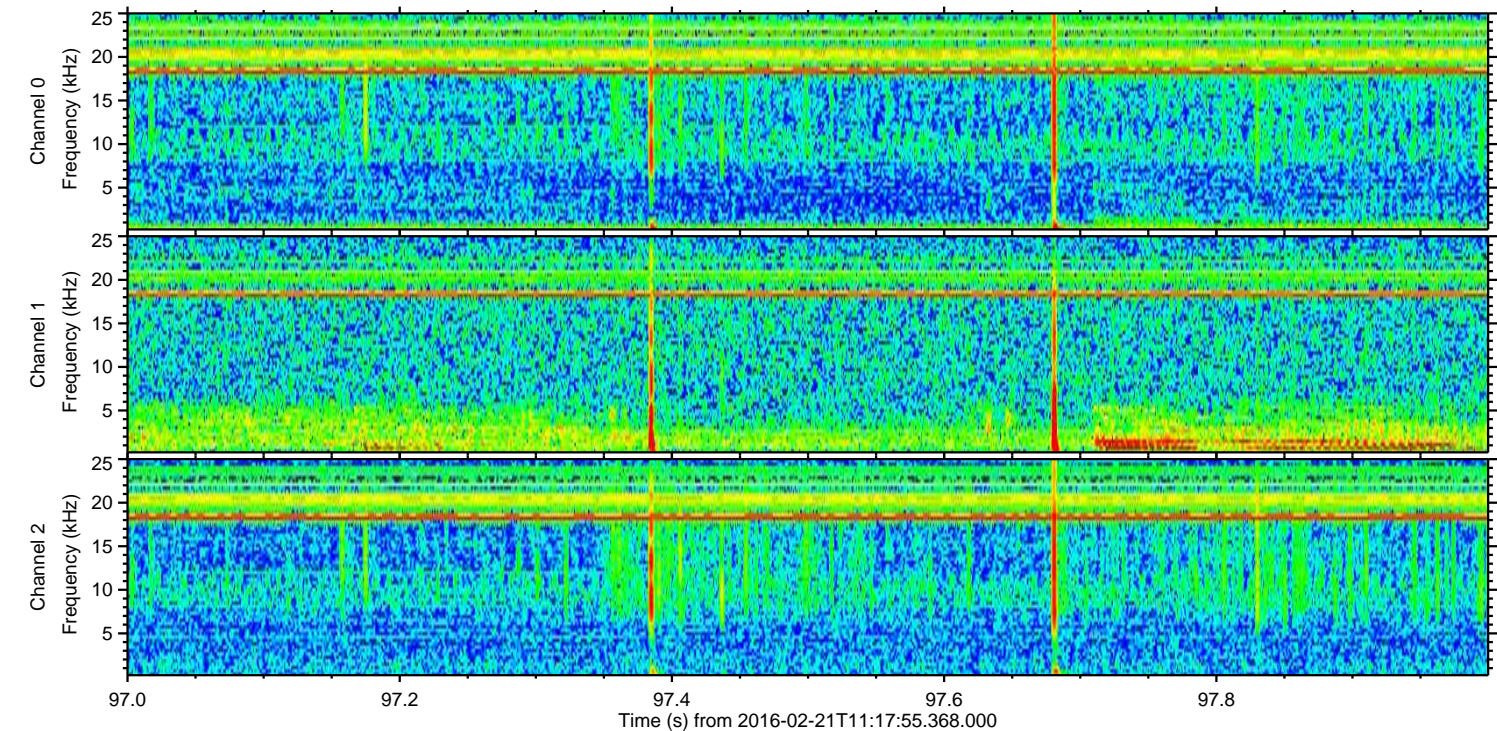
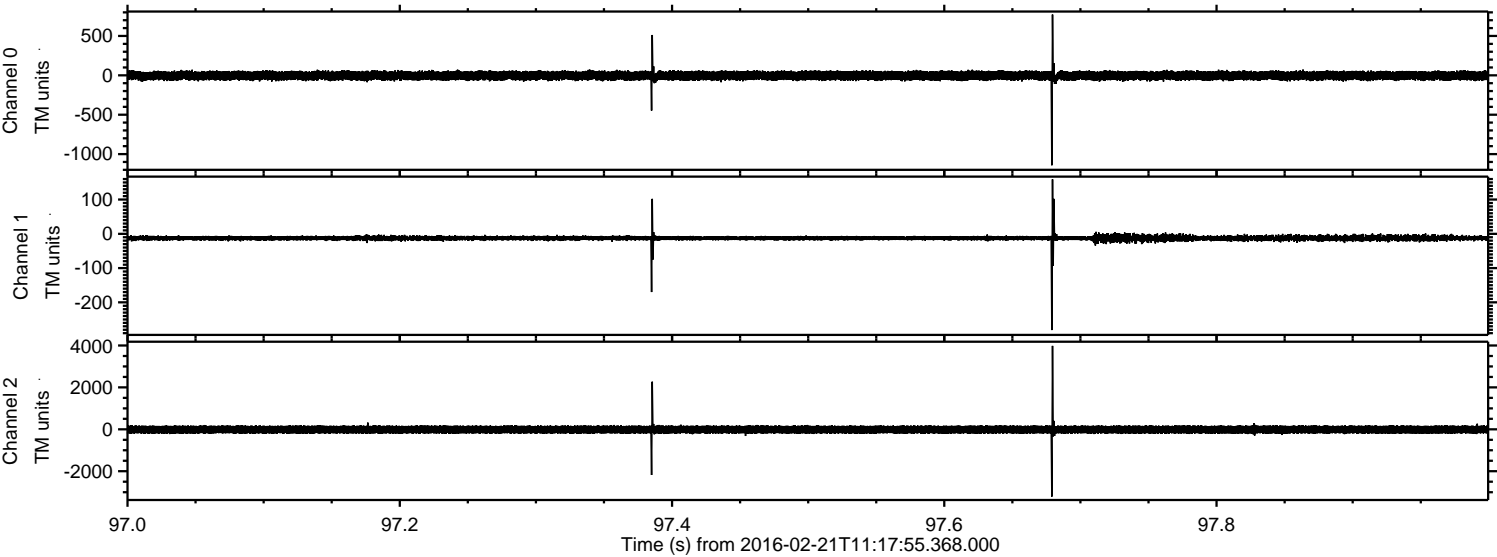

Processed Tue Apr 12 04:38:26 2016 by ELM ver.2012-10-06 from 001__elm20160221_111754__dat00.bin

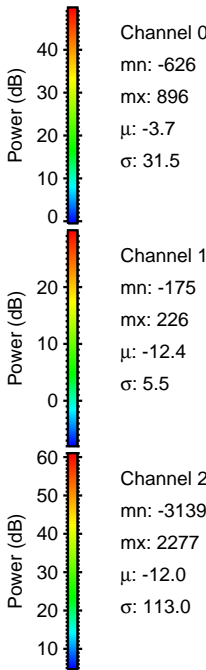
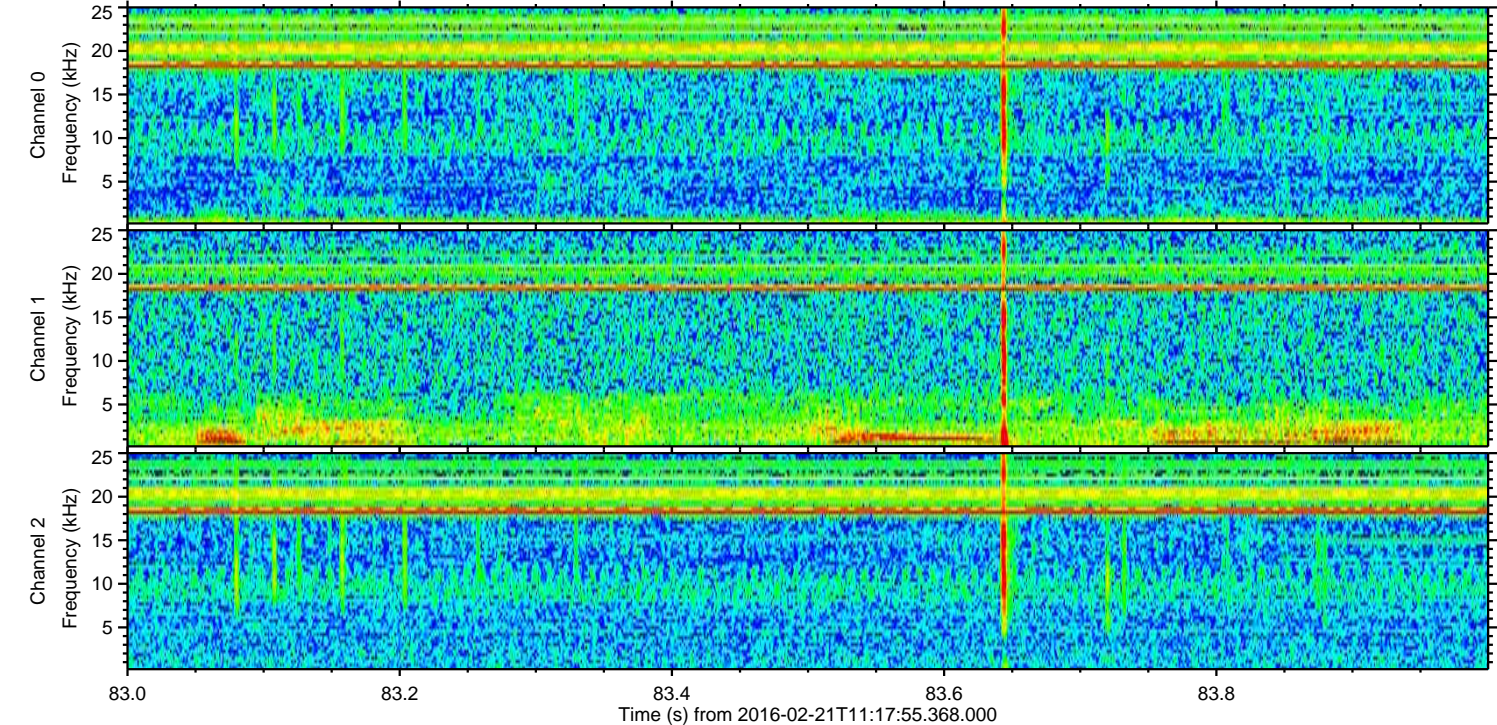
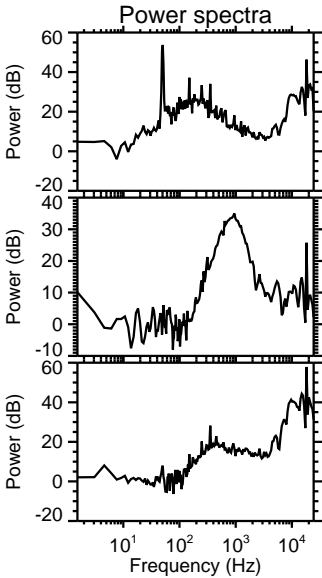
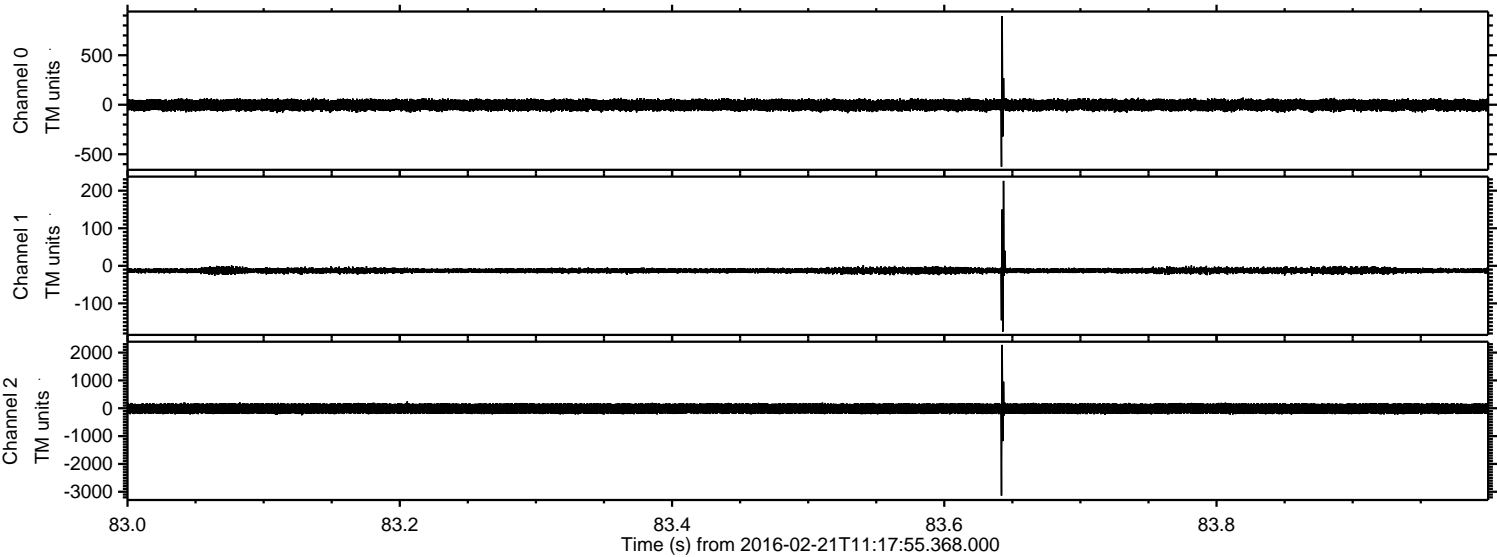

Processed Tue Apr 12 04:38:27 2016 by ELM ver.2012-10-06 from 001__elm20160221_111754__dat00.bin

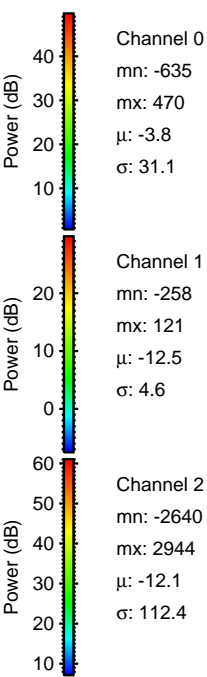
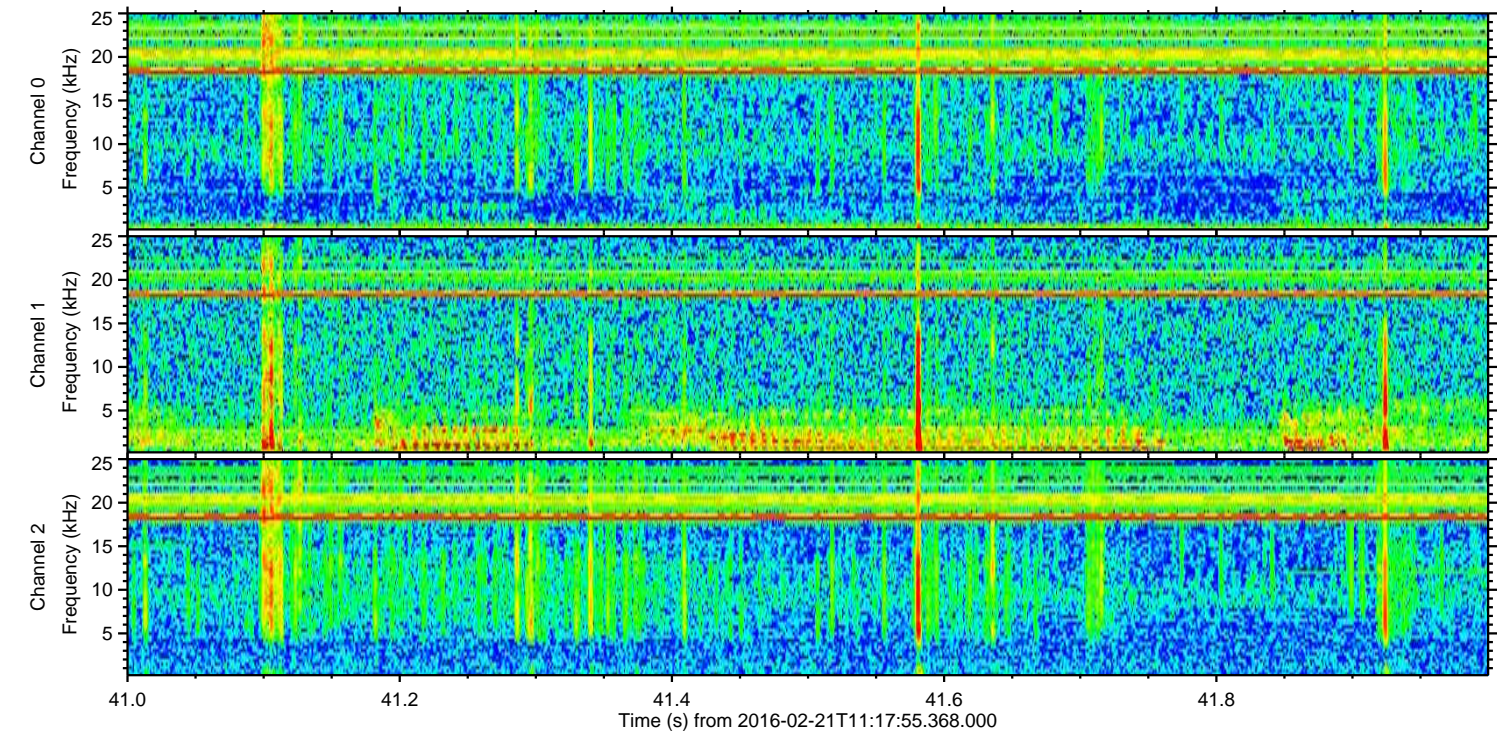
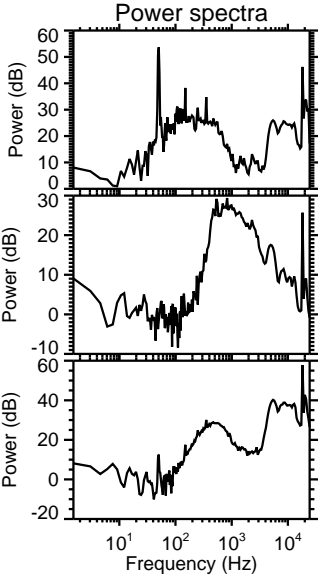
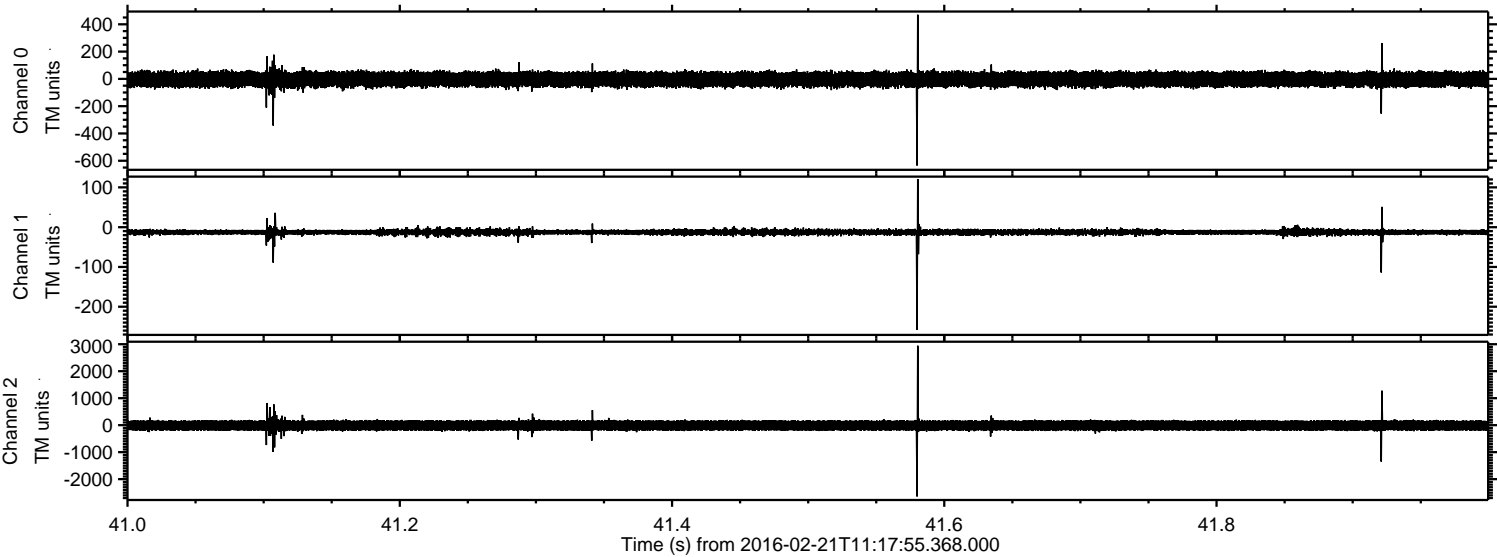

ELMAVAN 3D WAVEFORMS (Measured data sampled at 50 kHz) 51000 packets of 144 samples from 2016-02-21T11:17:55.368.000. Part 145/147

Processed Tue Apr 12 04:38:28 2016 by ELM ver.2012-10-06 from 001__elm20160221_111754__dat00.bin

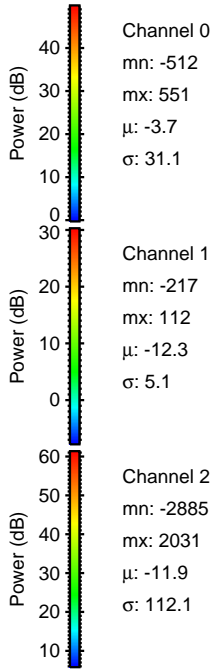
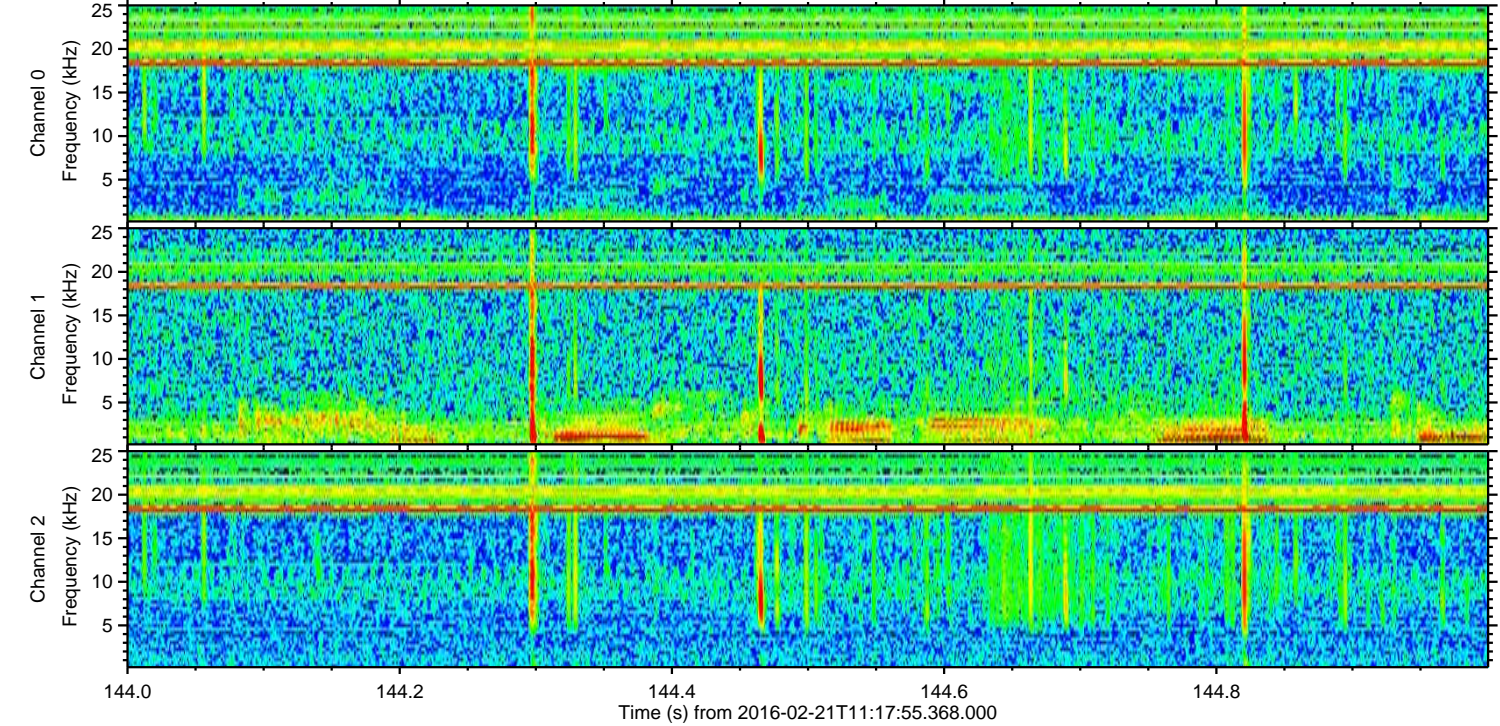
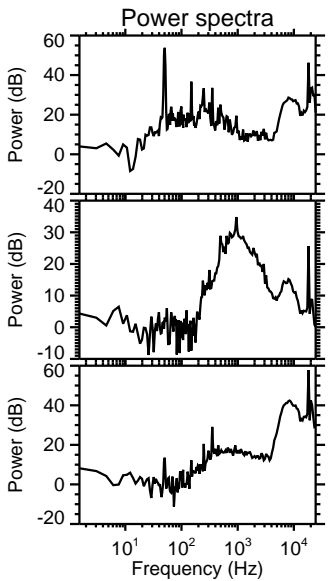
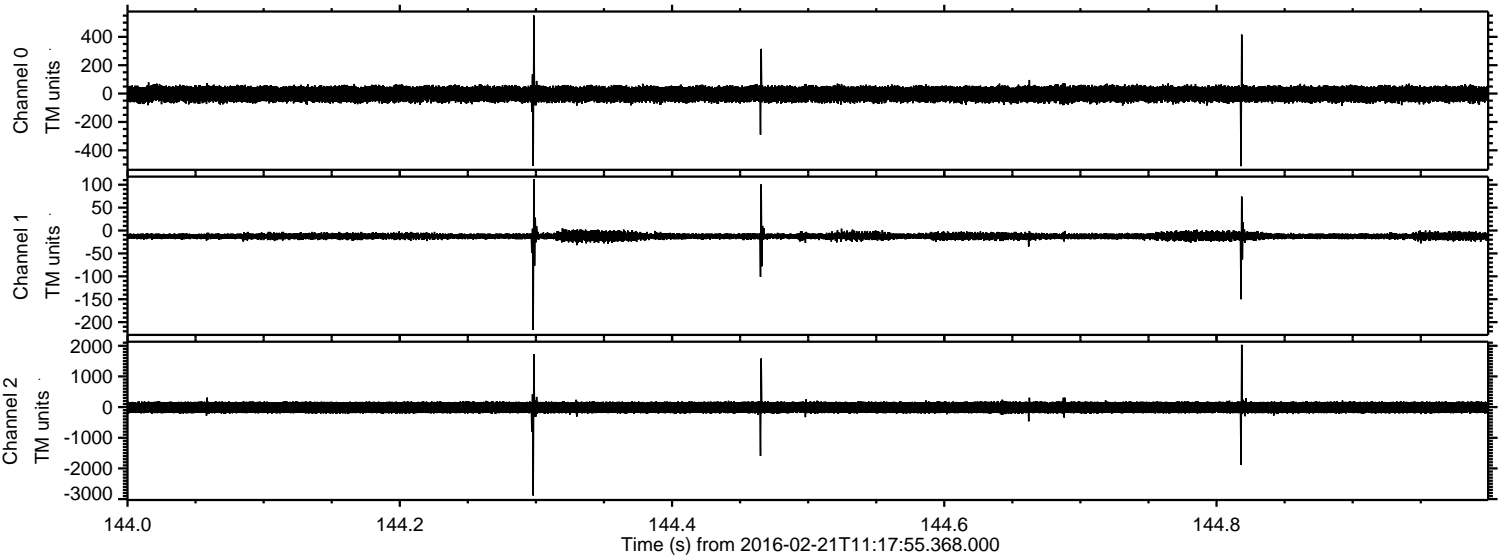

Processed Tue Apr 12 04:38:29 2016 by ELM ver.2012-10-06 from 001__elm20160221_111754__dat00.bin

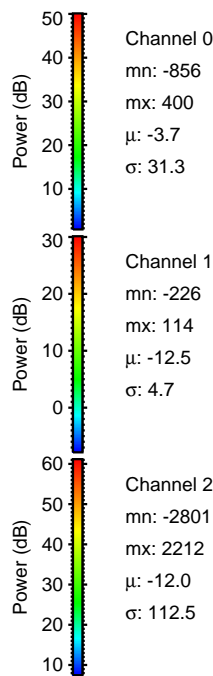
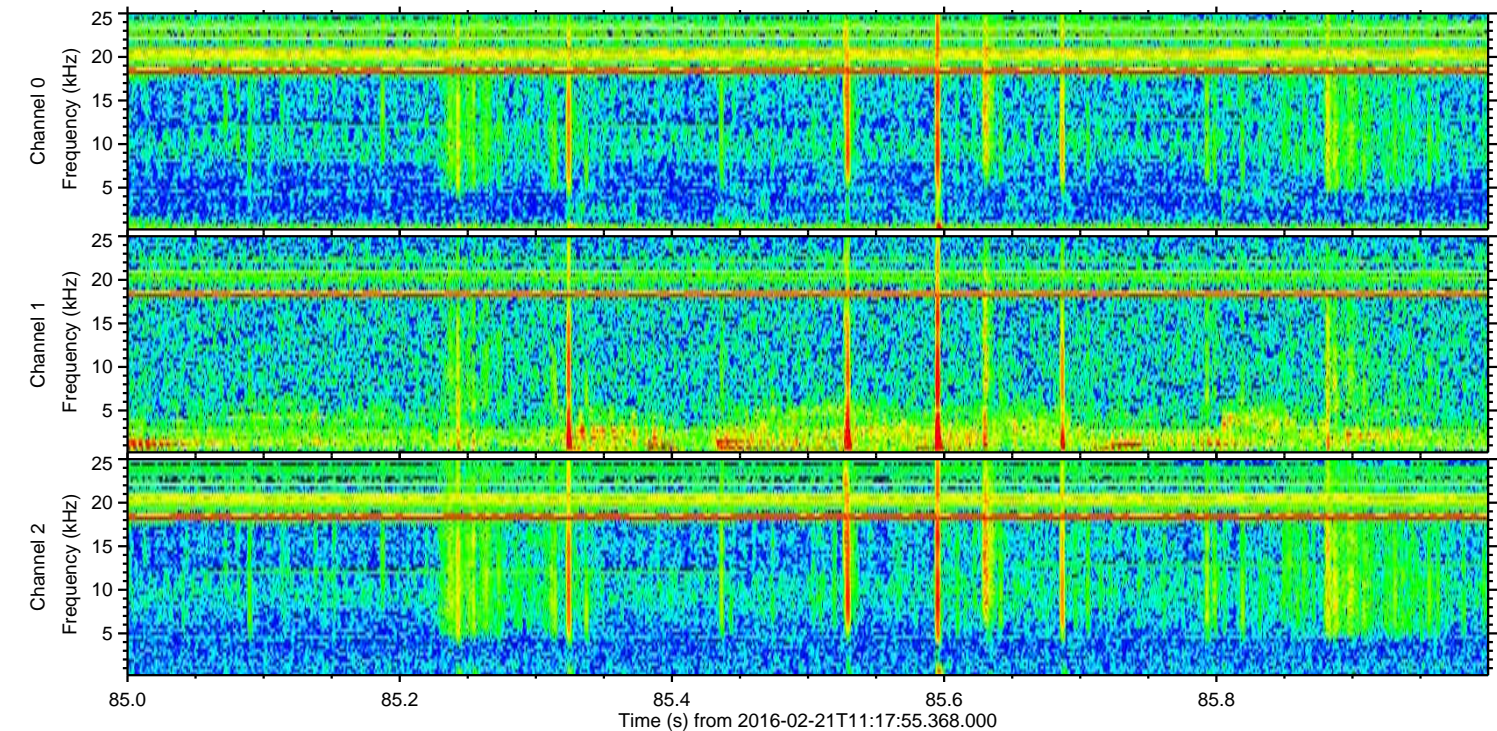
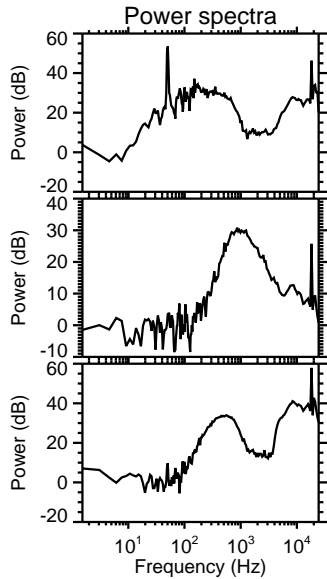
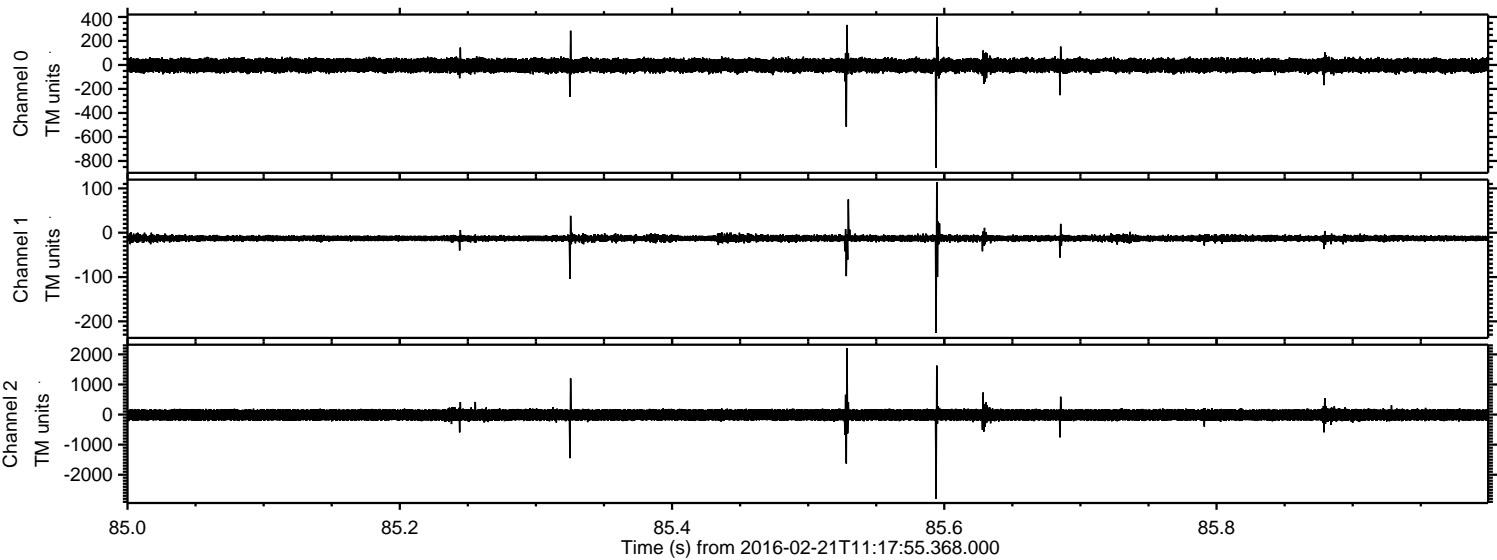

Processed Tue Apr 12 04:38:30 2016 by ELM ver.2012-10-06 from 001__elm20160221_111754__dat00.bin

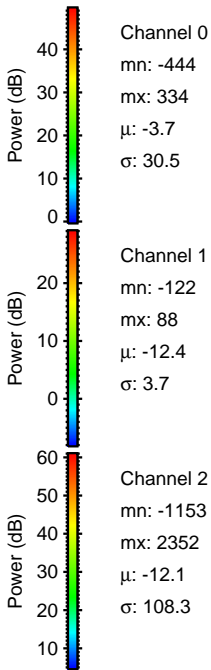
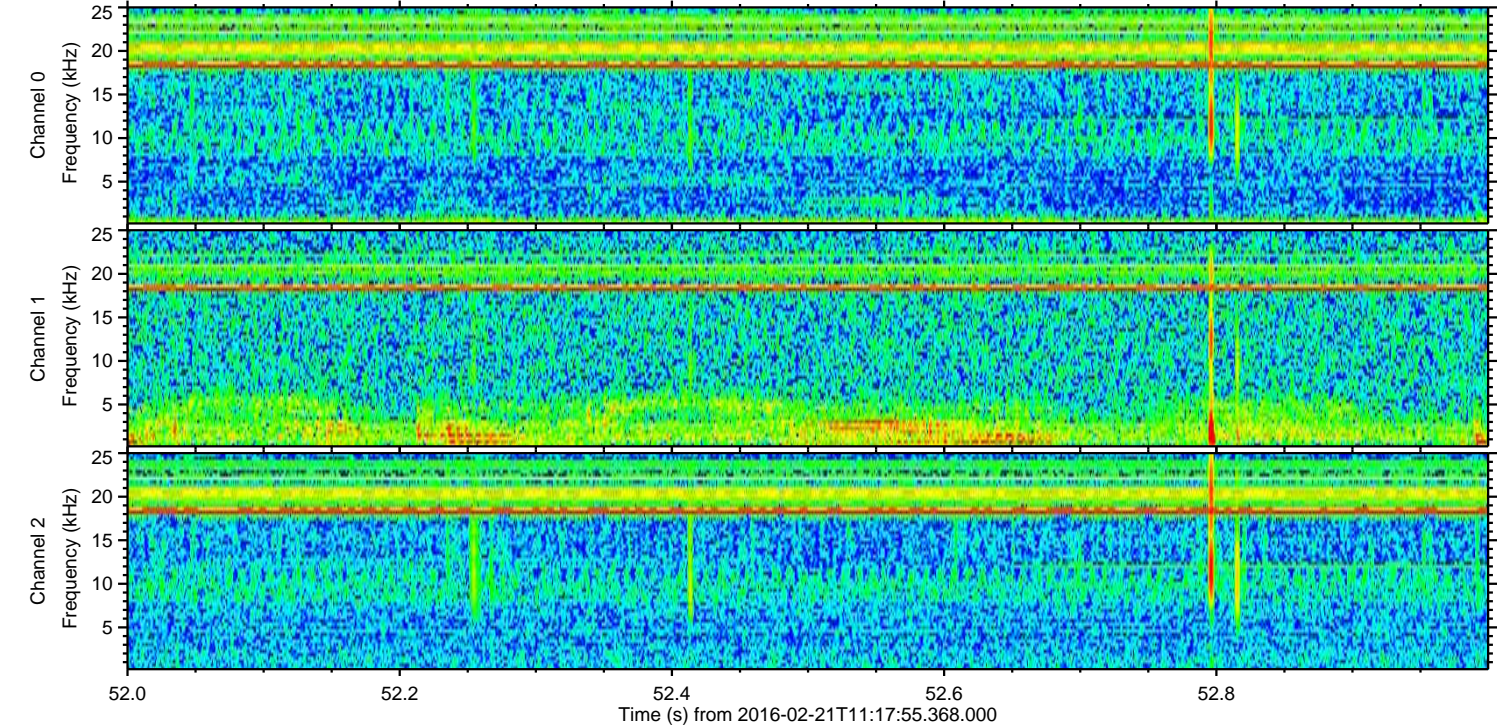
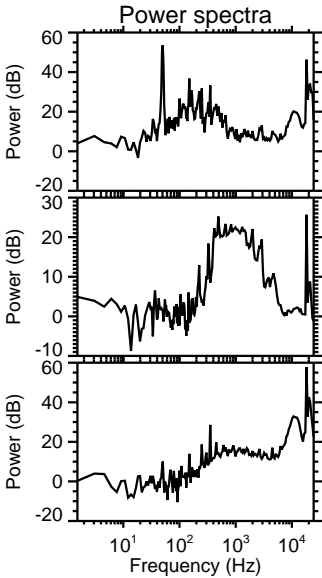
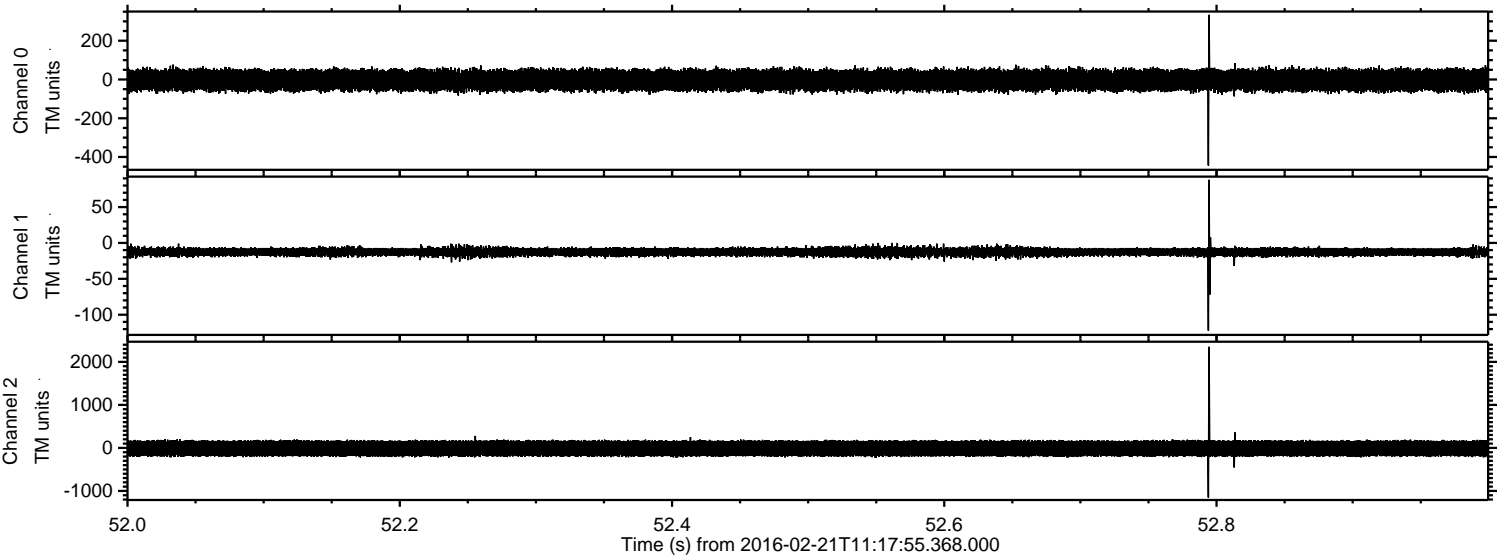

Processed Tue Apr 12 04:38:31 2016 by ELM ver.2012-10-06 from 001__elm20160221_111754__dat00.bin

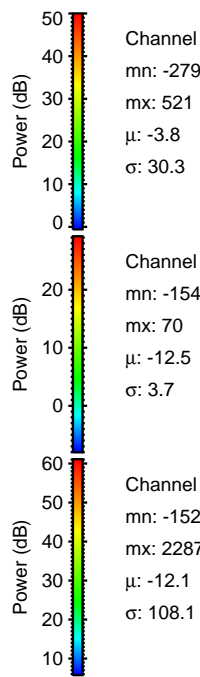
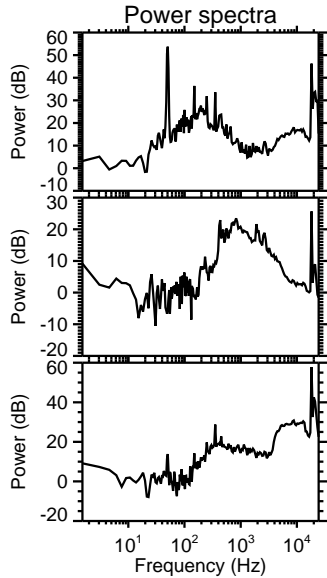
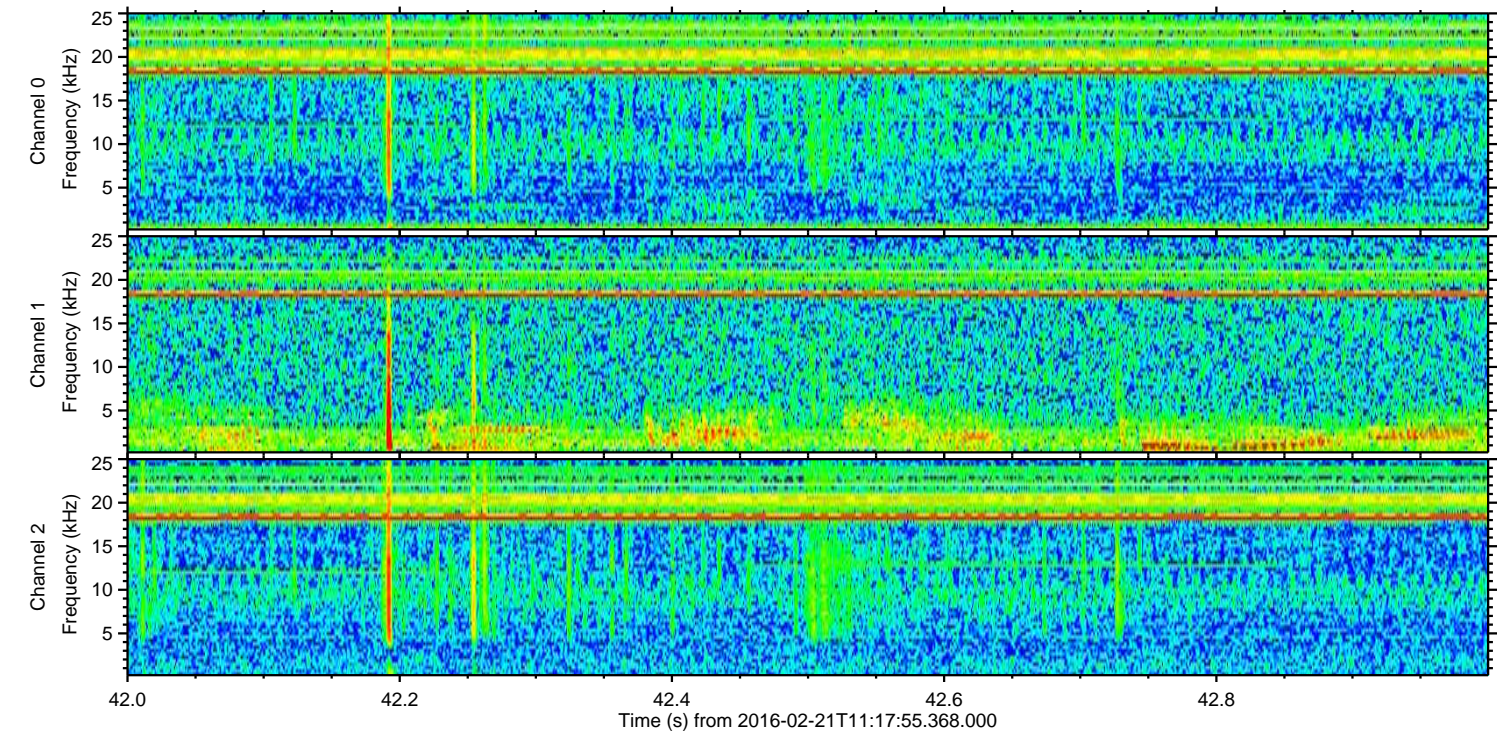
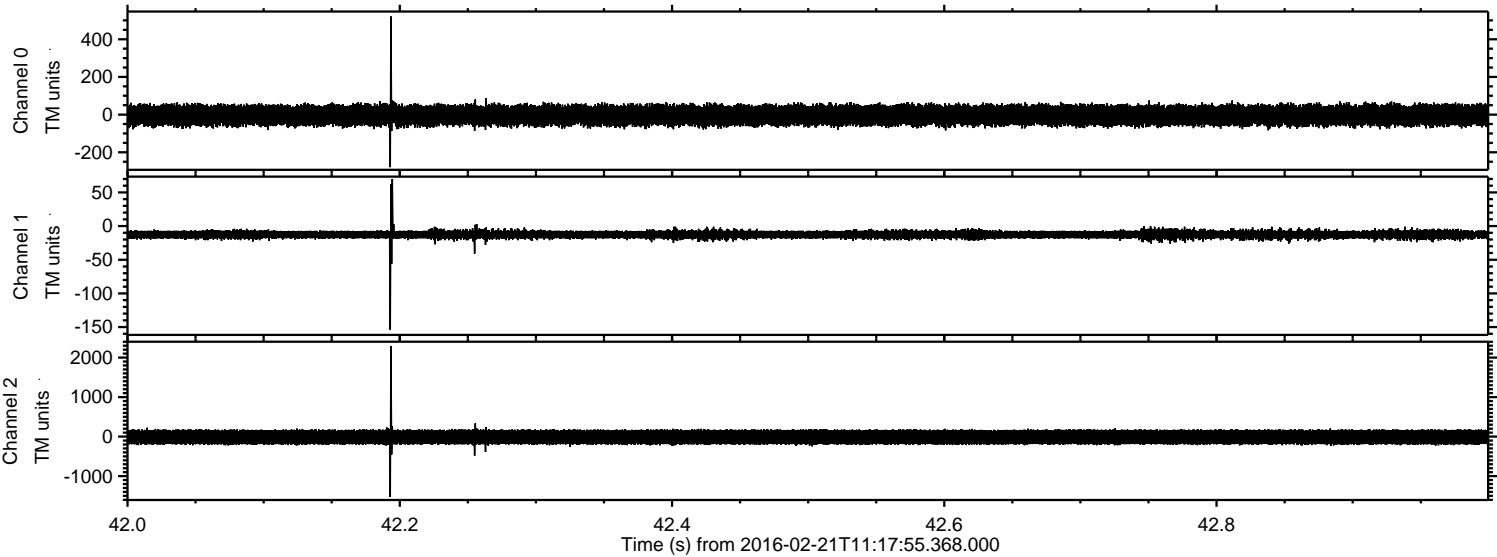

ELMAVAN 3D WAVEFORMS (Measured data sampled at 50 kHz) 51000 packets of 144 samples from 2016-02-21T11:17:55.368.000. Part 114/147

Processed Tue Apr 12 04:38:31 2016 by ELM ver.2012-10-06 from 001__elm20160221_111754__dat00.bin

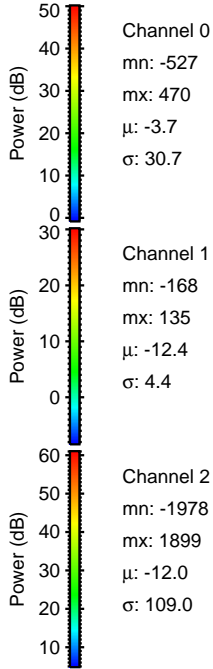
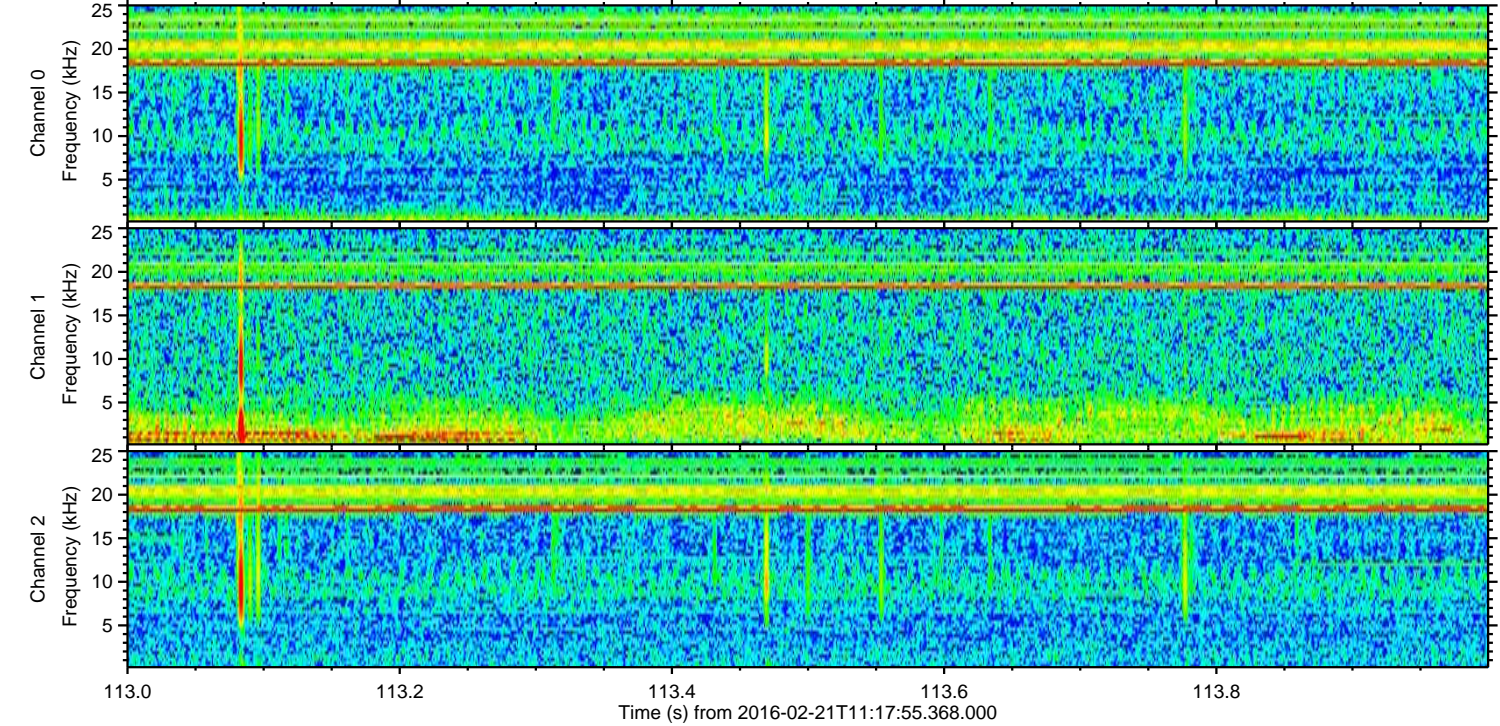
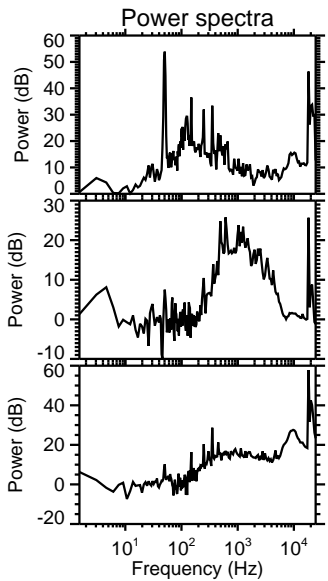
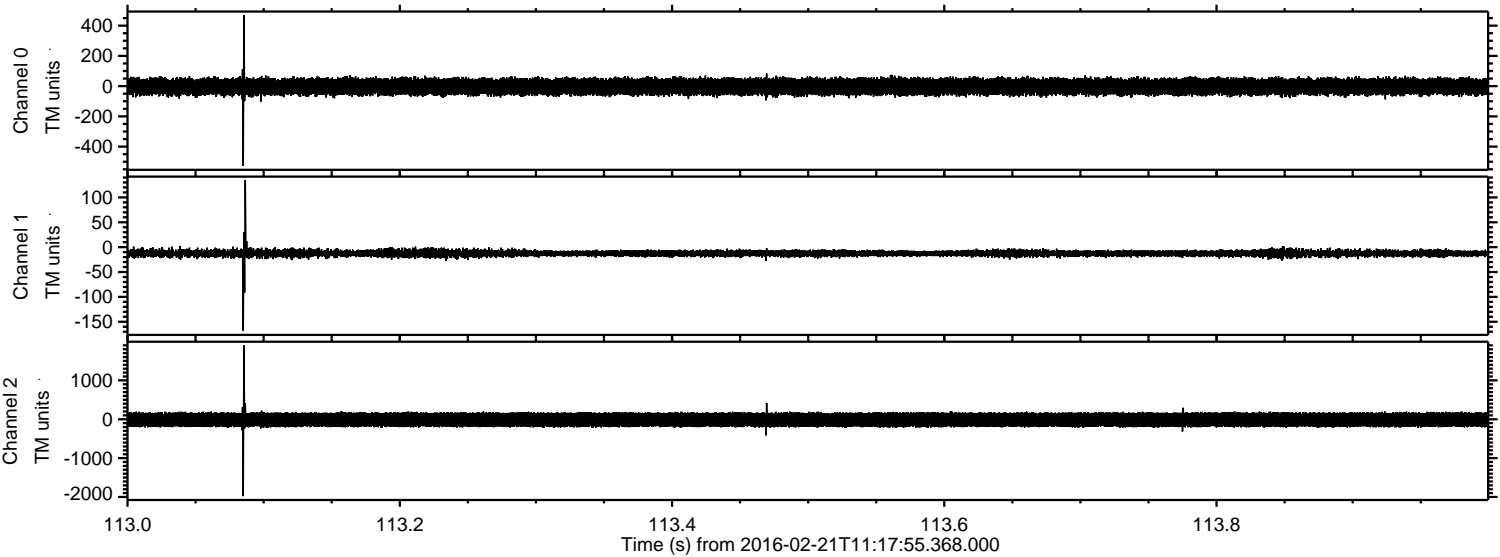

Channel 0
mn: -527
mx: 470
 μ : -3.7
 σ : 30.7

Channel 1
mn: -168
mx: 135
 μ : -12.4
 σ : 4.4

Channel 2
mn: -1978
mx: 1899
 μ : -12.0
 σ : 109.0

Processed Tue Apr 12 04:38:32 2016 by ELM ver.2012-10-06 from 001__elm20160221_111754__dat00.bin

