

ELMAVAN 3D WAVEFORMS (Measured data sampled at 50 kHz) 51000 packets of 144 samples from 2016-02-21T07:12:44.651.000.

Processed Tue Apr 12 03:48:27 2016 by ELM ver.2012-10-06 from 001__elm20160221_071243__dat00.bin

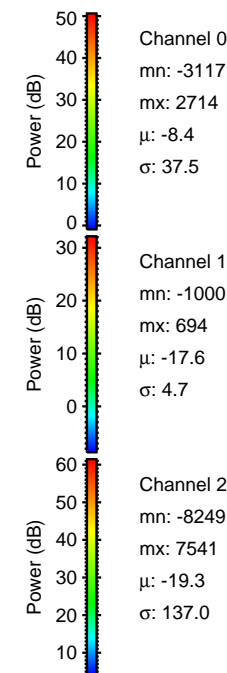

Processed Tue Apr 12 03:48:39 2016 by ELM ver.2012-10-06 from 001__elm20160221_071243__dat00.bin

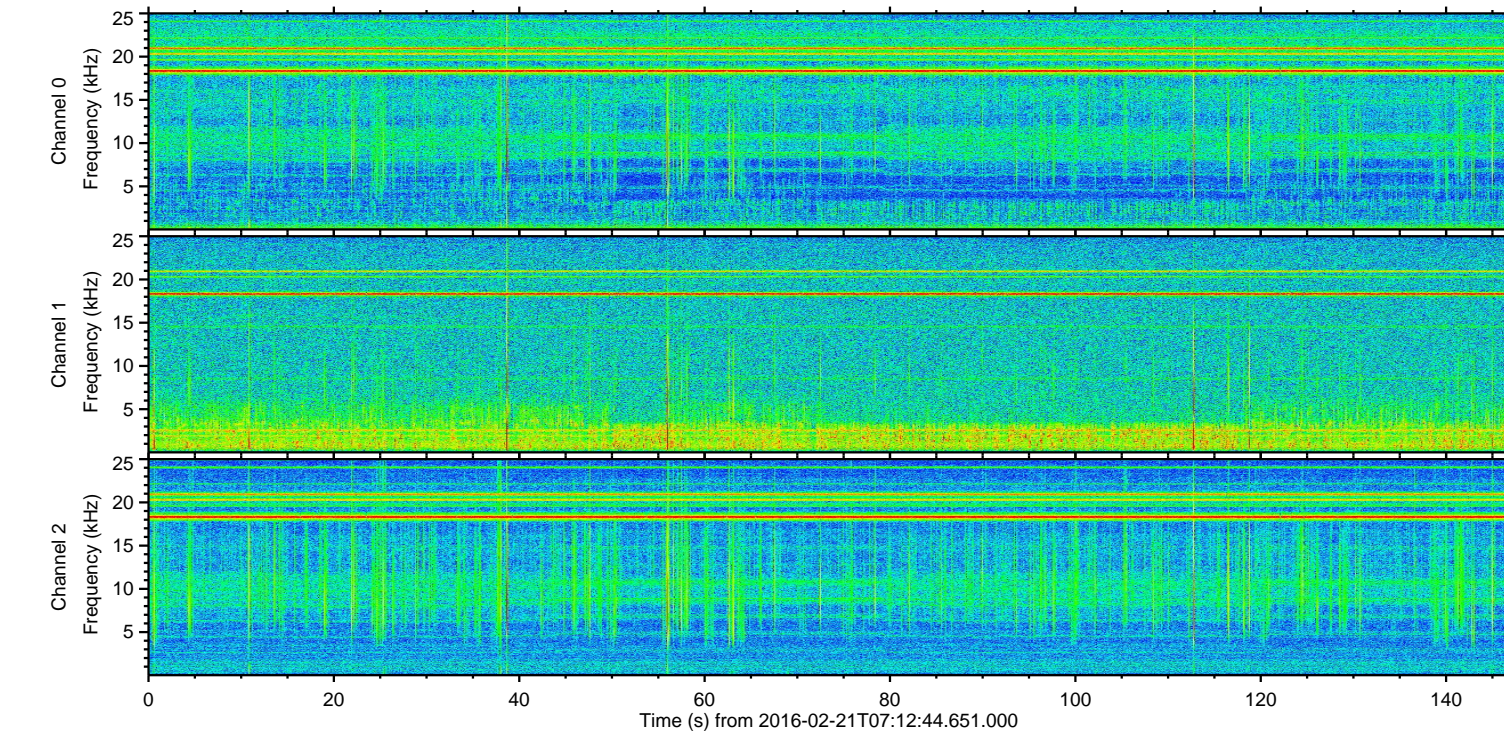
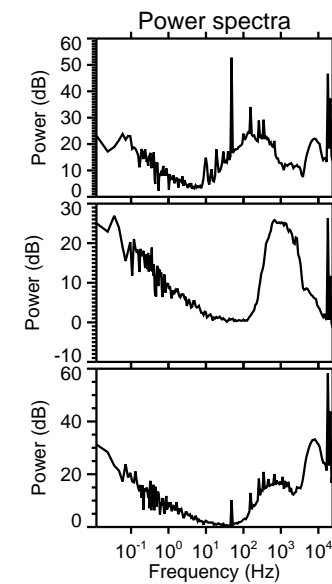
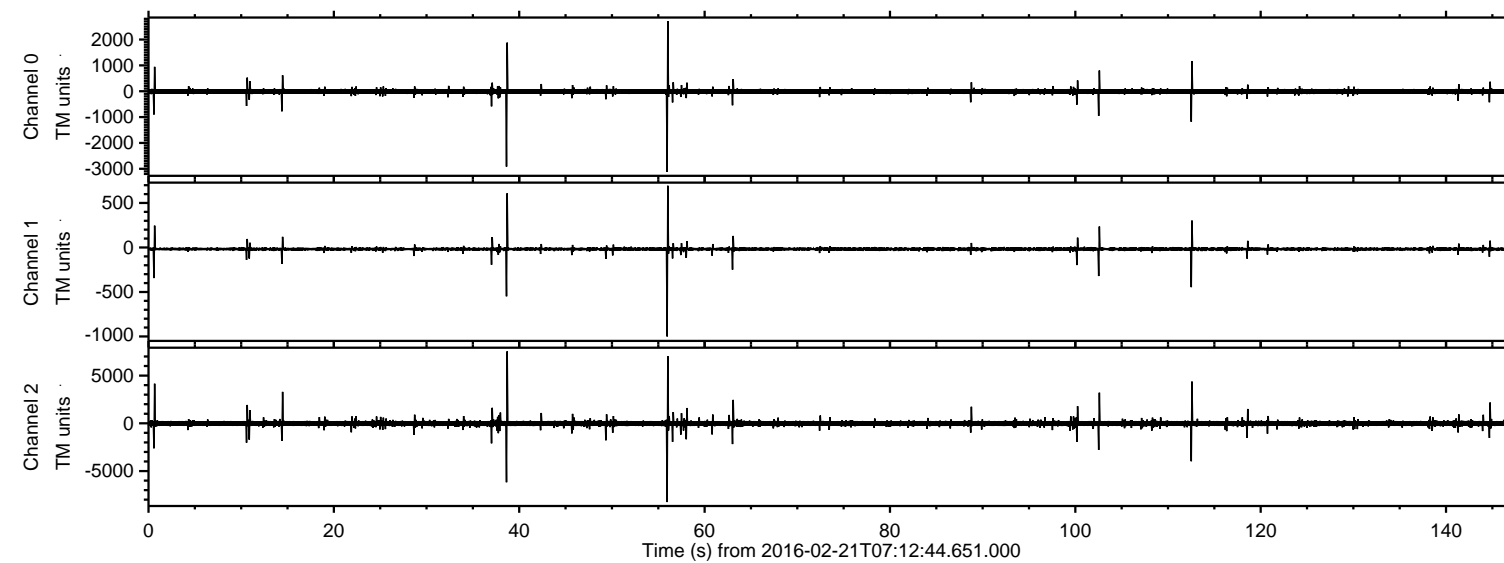
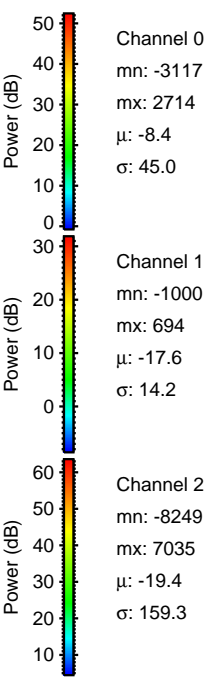
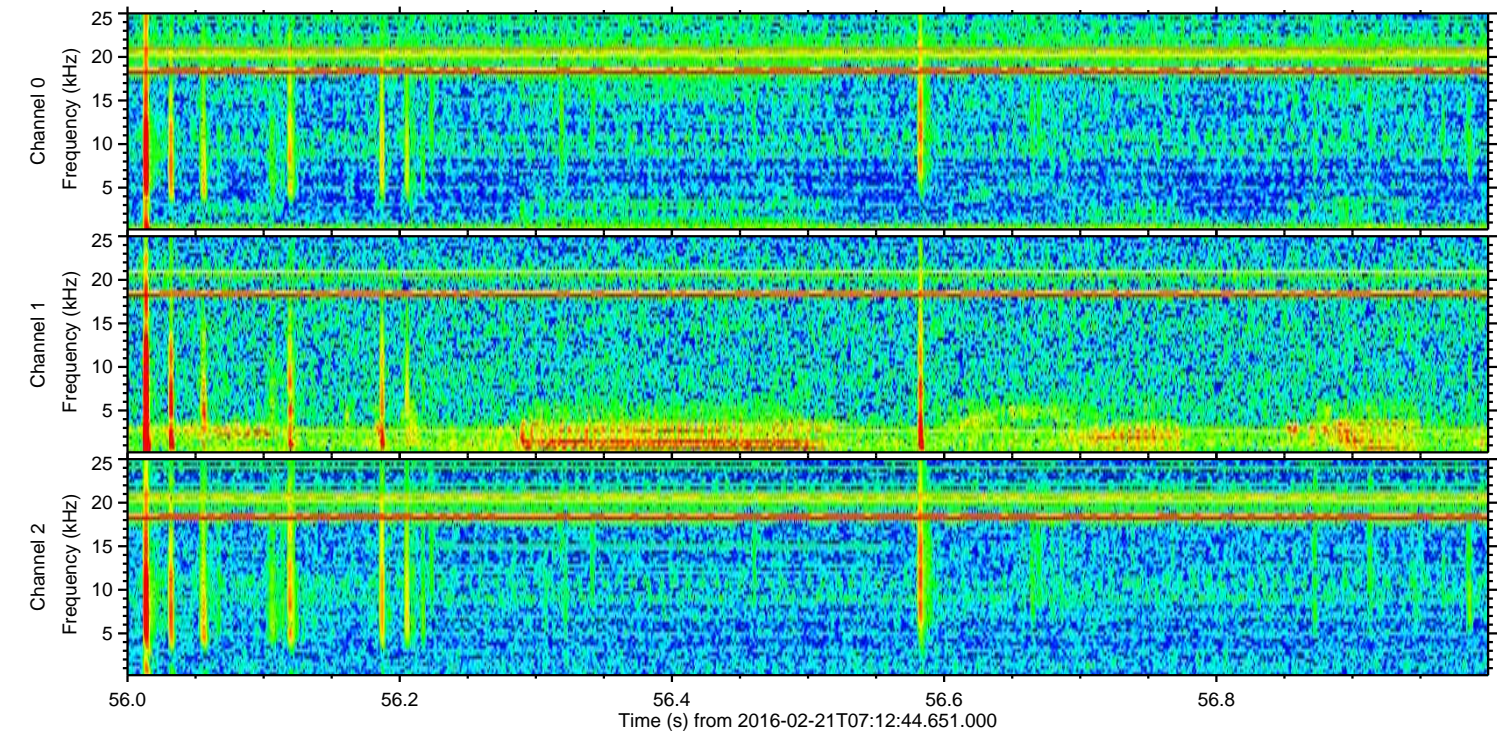
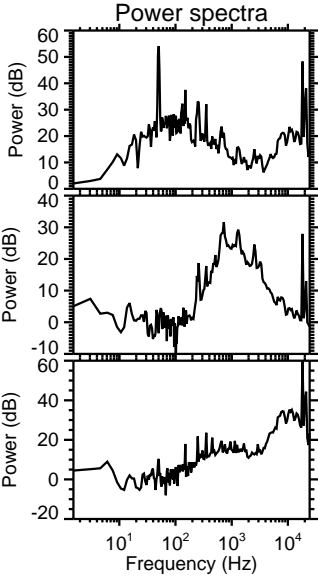
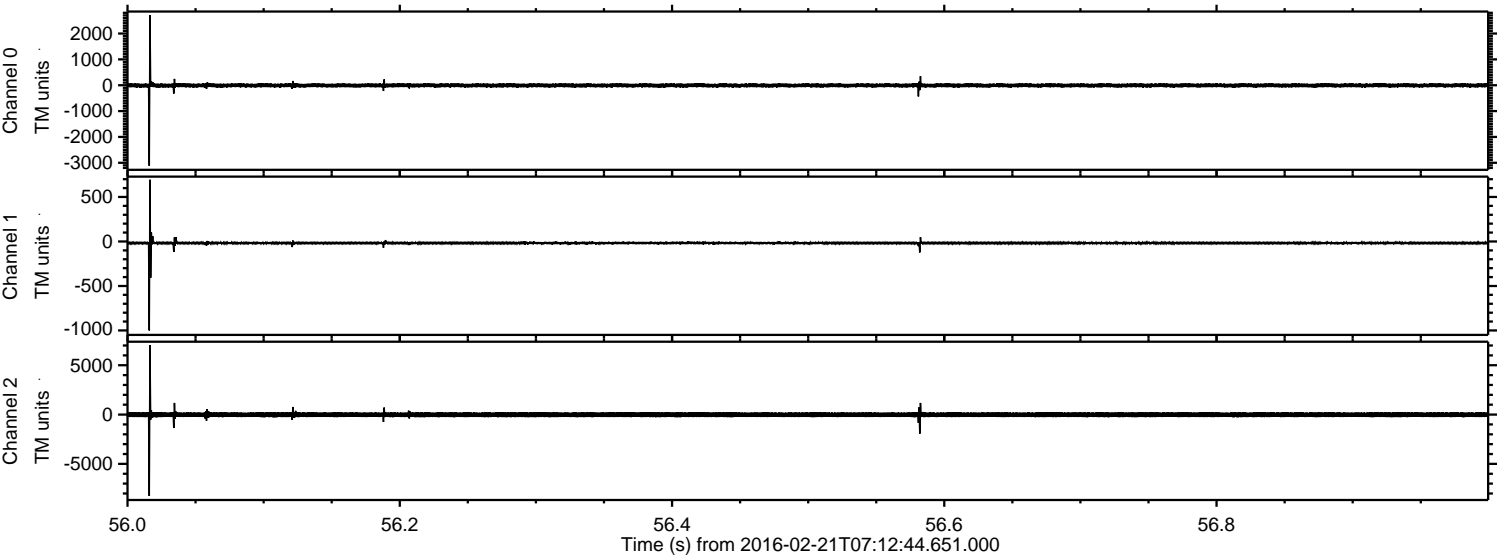

Processed Tue Apr 12 03:48:40 2016 by ELM ver.2012-10-06 from 001__elm20160221_071243__dat00.bin

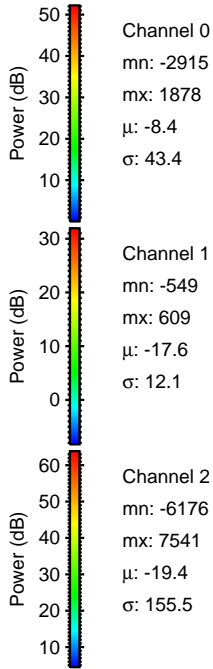
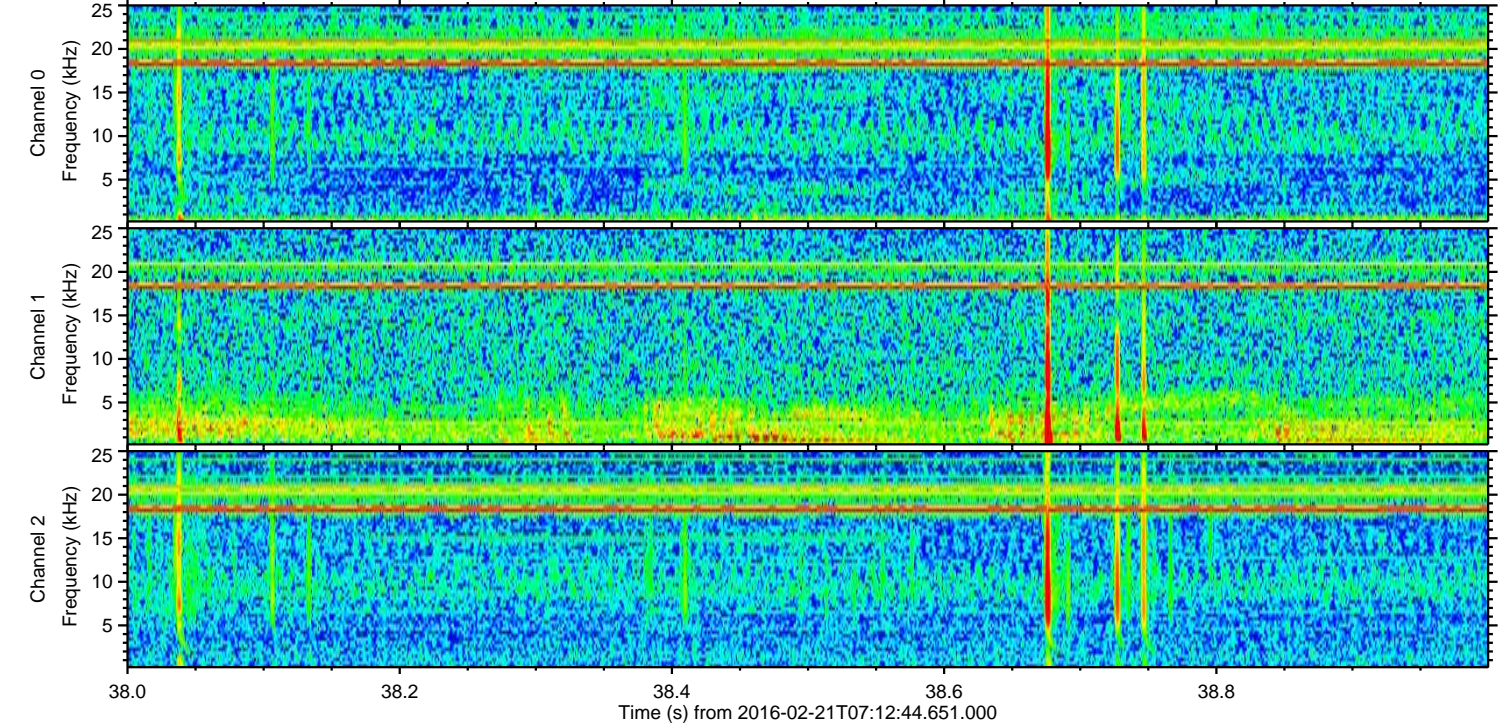
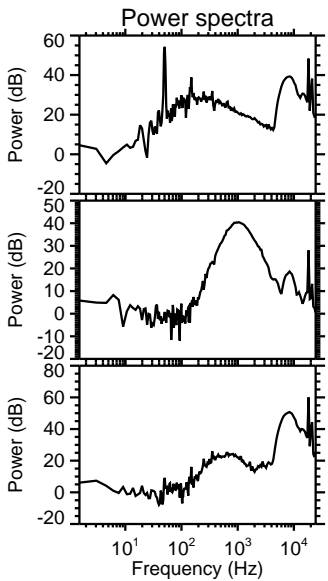
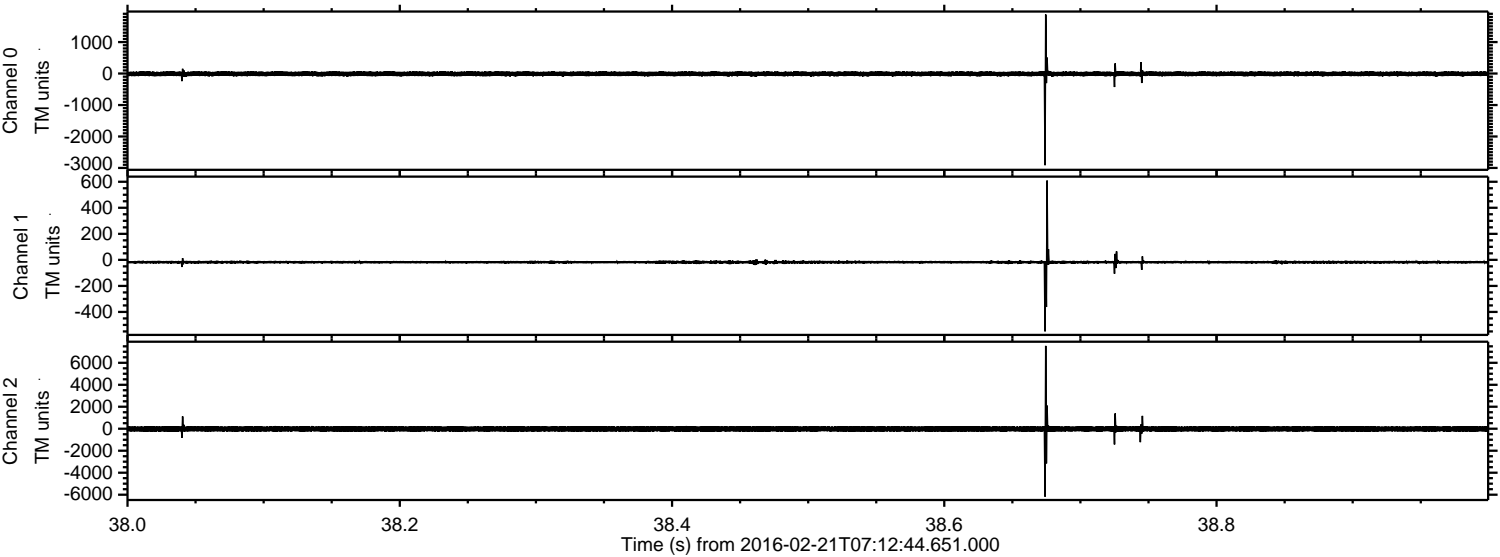

ELMAVAN 3D WAVEFORMS (Measured data sampled at 50 kHz) 51000 packets of 144 samples from 2016-02-21T07:12:44.651.000. Part 113/147

Processed Tue Apr 12 03:48:41 2016 by ELM ver.2012-10-06 from 001__elm20160221_071243__dat00.bin

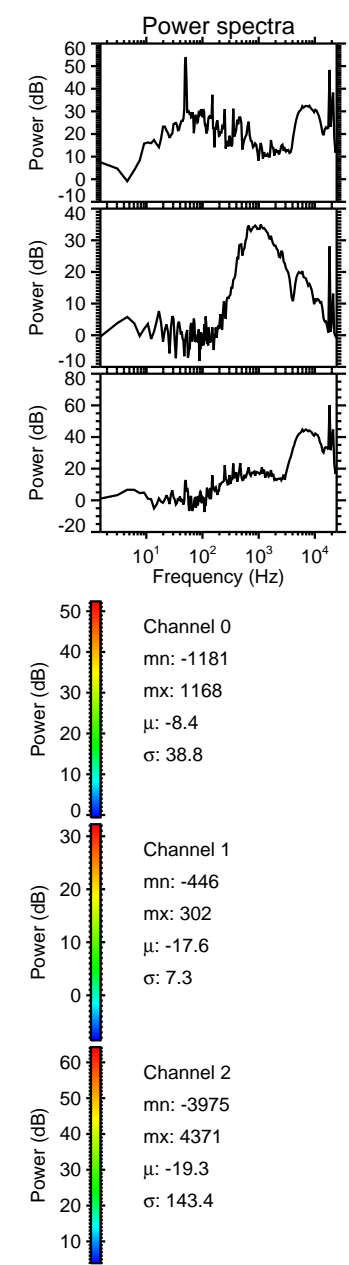
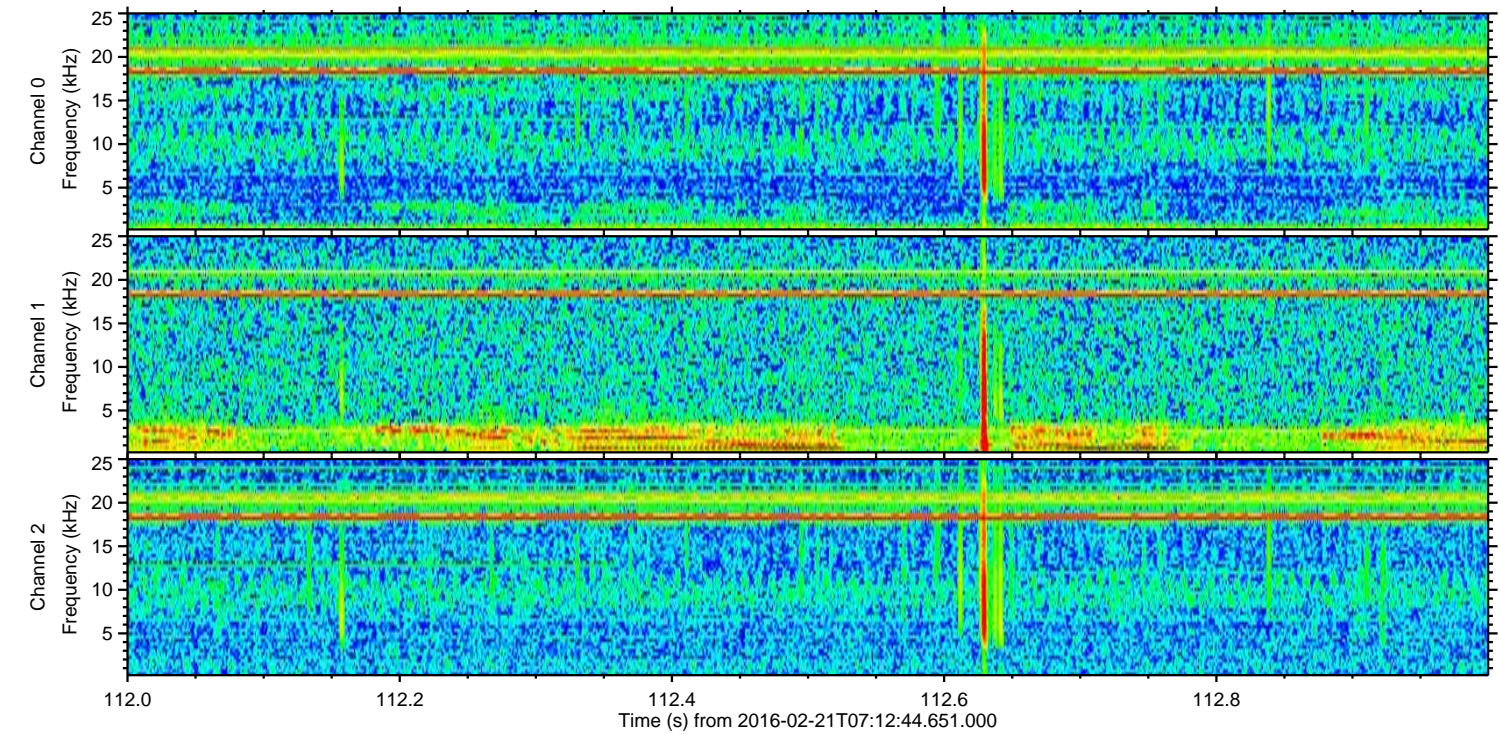
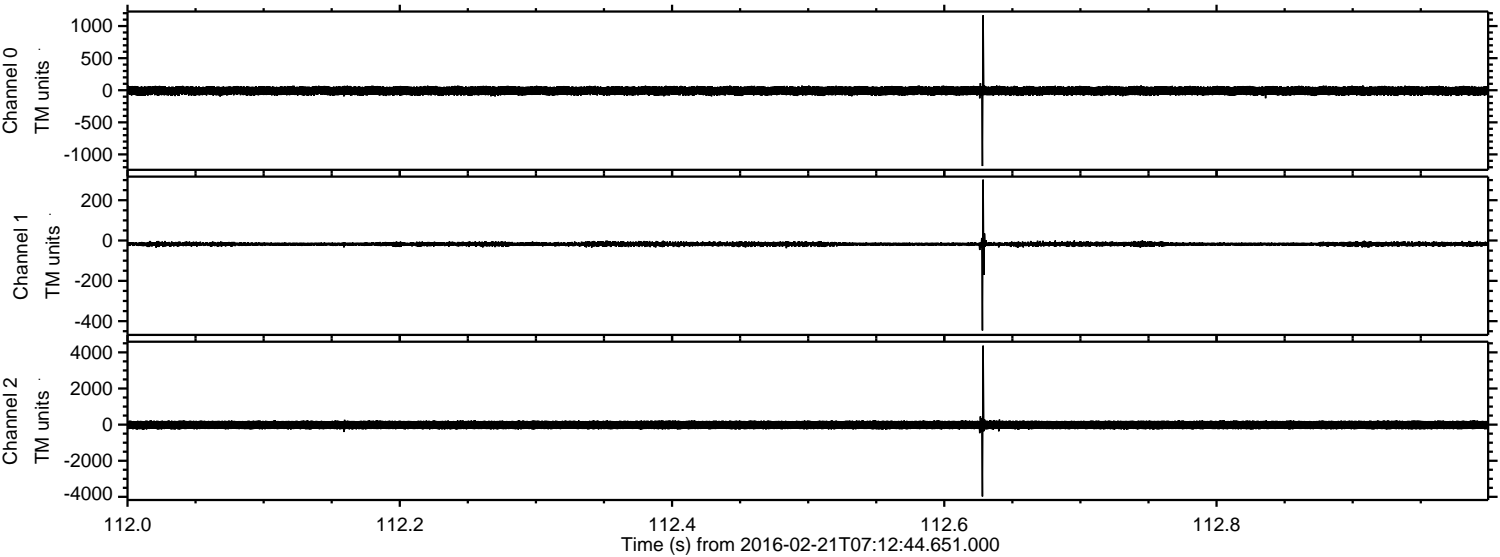

Processed Tue Apr 12 03:48:42 2016 by ELM ver.2012-10-06 from 001__elm20160221_071243__dat00.bin

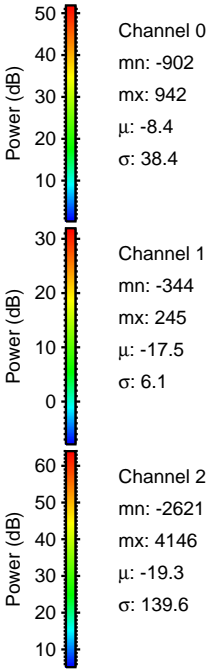
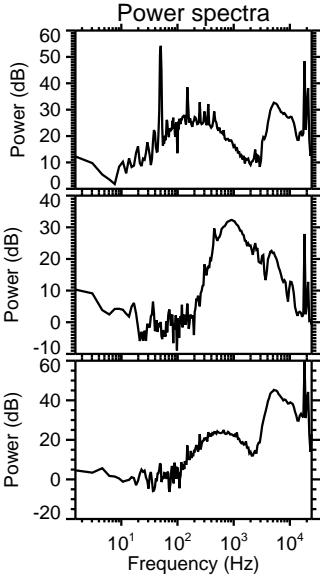
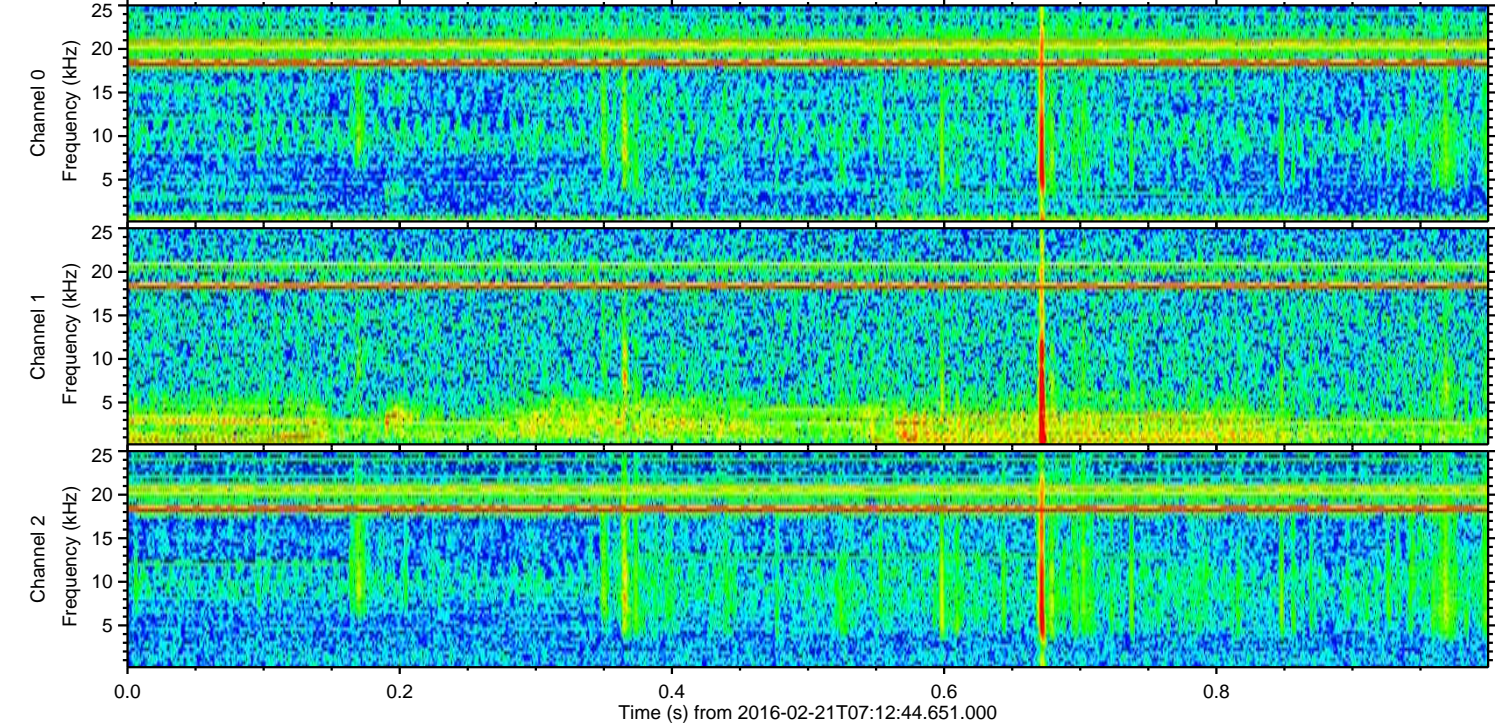
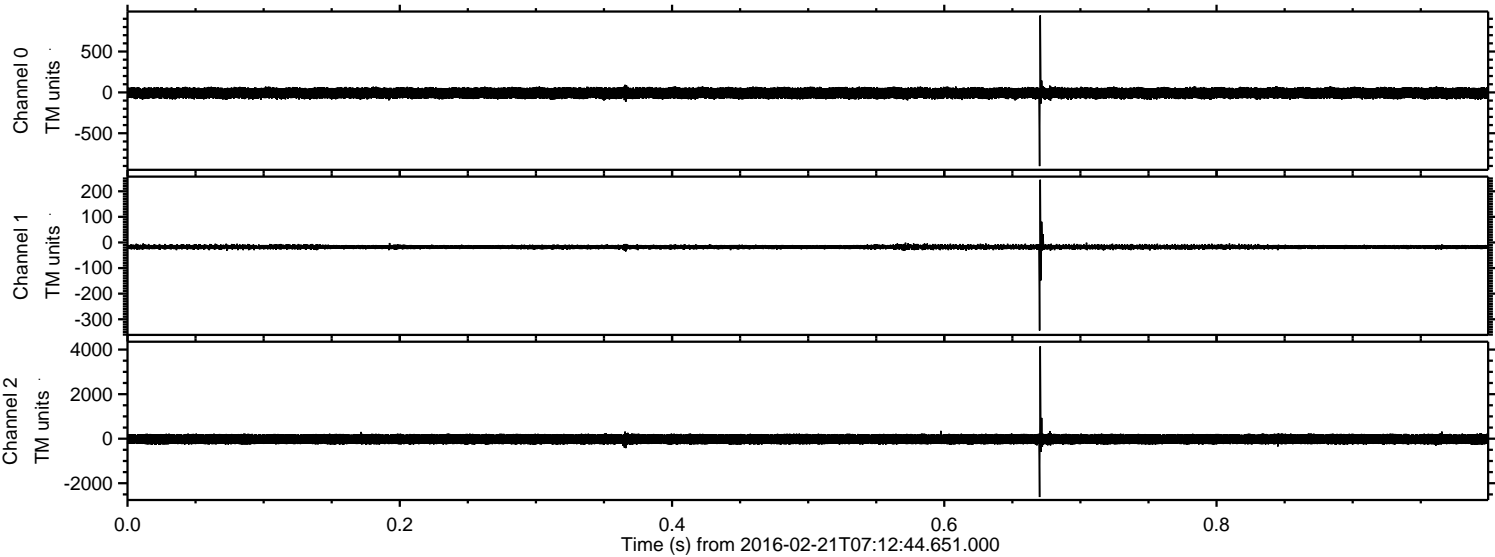

ELMAVAN 3D WAVEFORMS (Measured data sampled at 50 kHz) 51000 packets of 144 samples from 2016-02-21T07:12:44.651.000. Part 15/147

Processed Tue Apr 12 03:48:43 2016 by ELM ver.2012-10-06 from 001__elm20160221_071243__dat00.bin

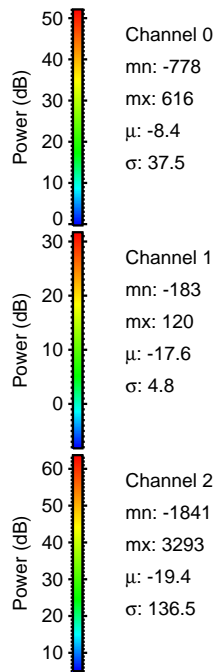
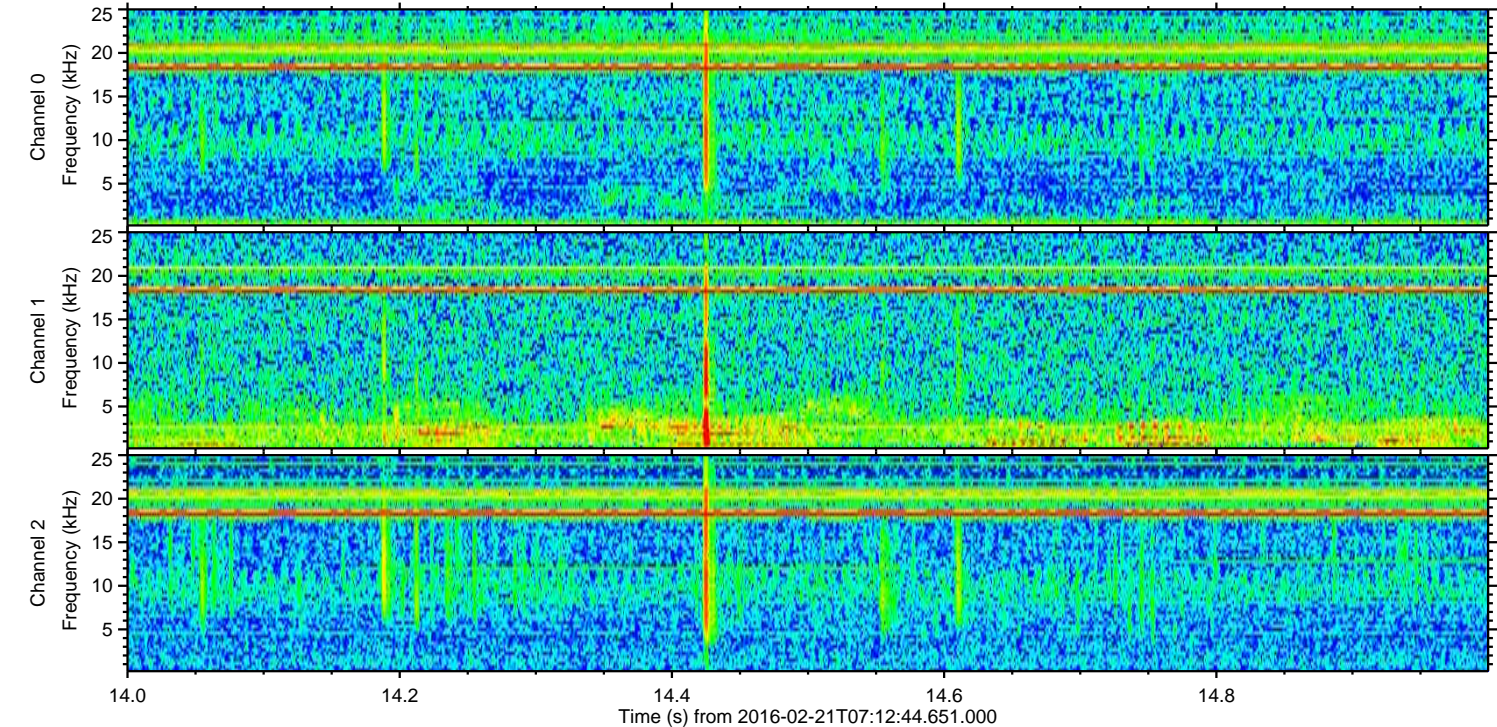
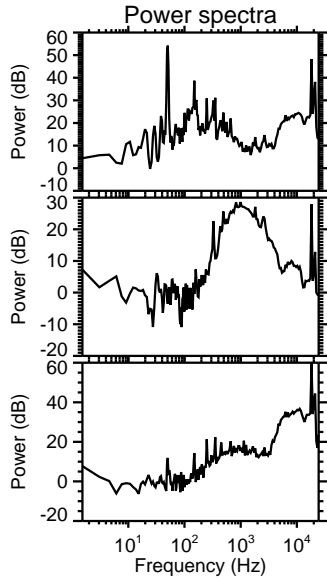
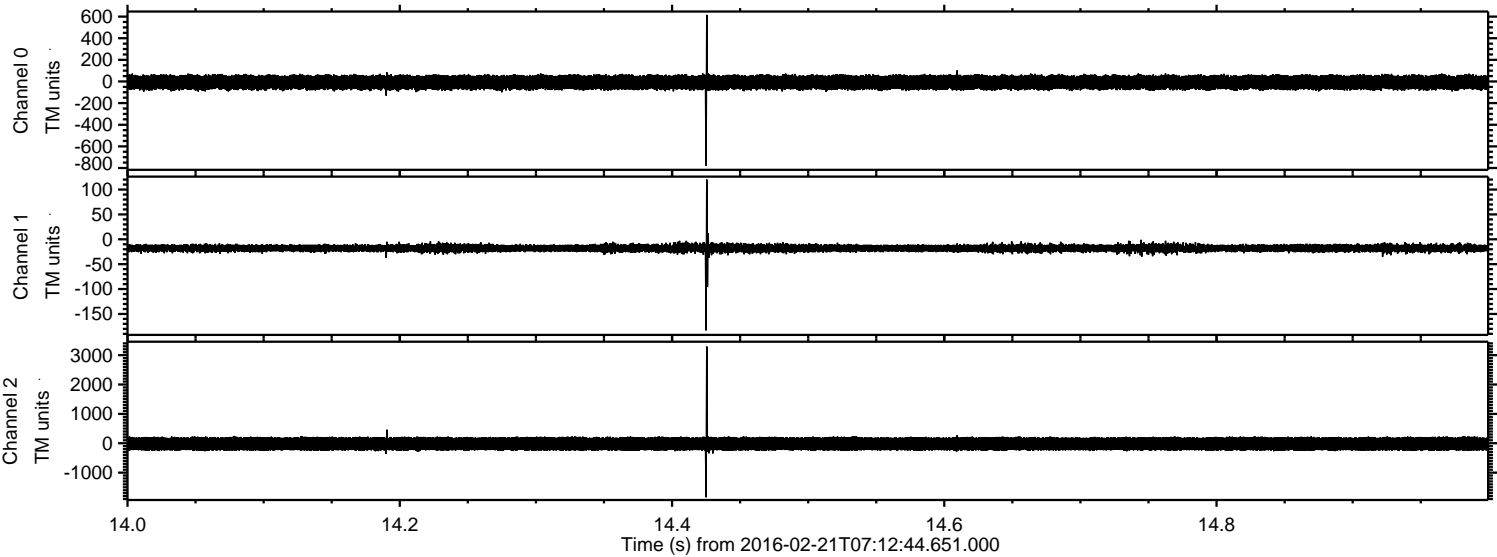

ELMAVAN 3D WAVEFORMS (Measured data sampled at 50 kHz) 51000 packets of 144 samples from 2016-02-21T07:12:44.651.000. Part 103/147

Processed Tue Apr 12 03:48:44 2016 by ELM ver.2012-10-06 from 001__elm20160221_071243__dat00.bin

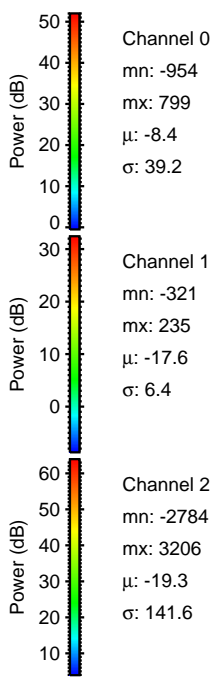
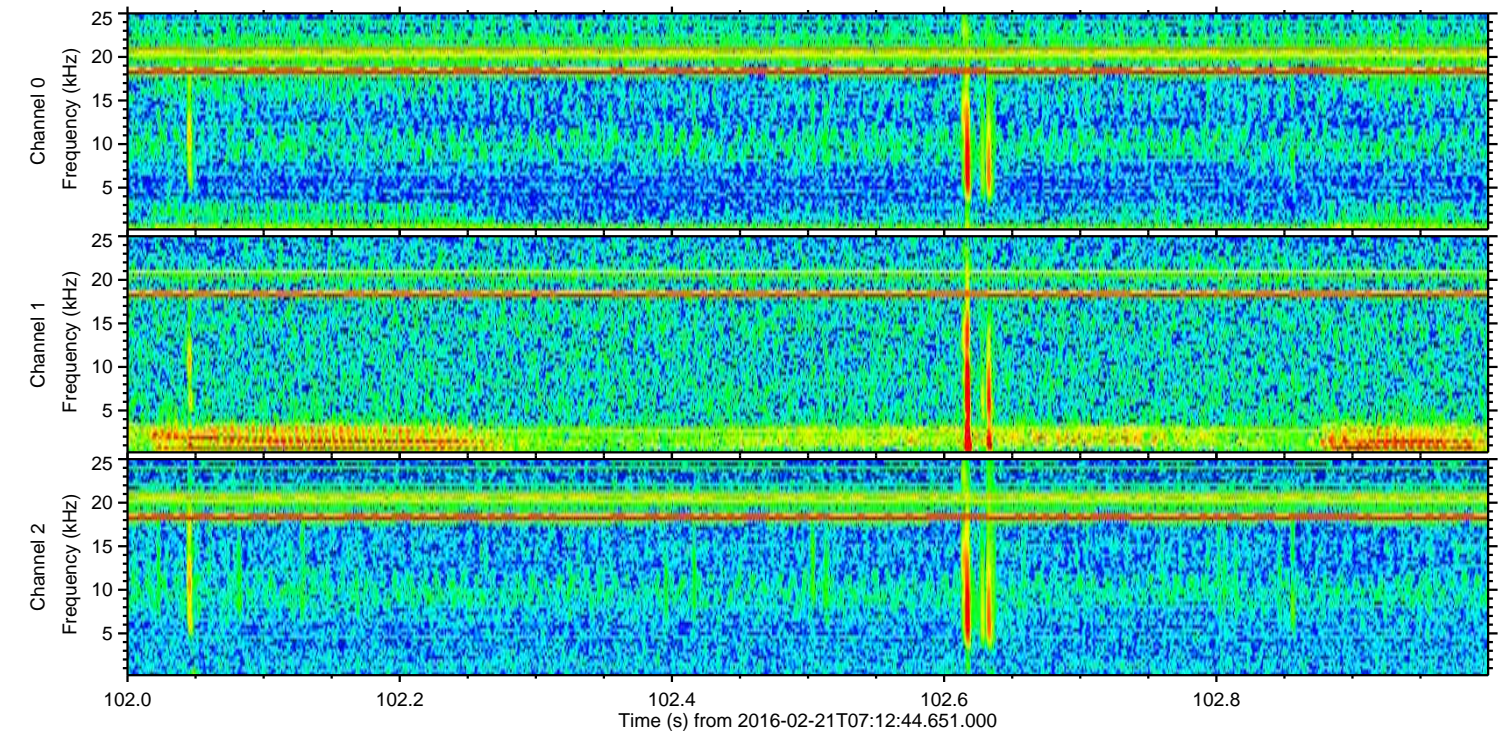
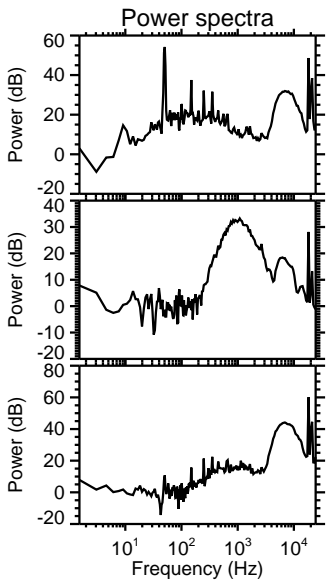
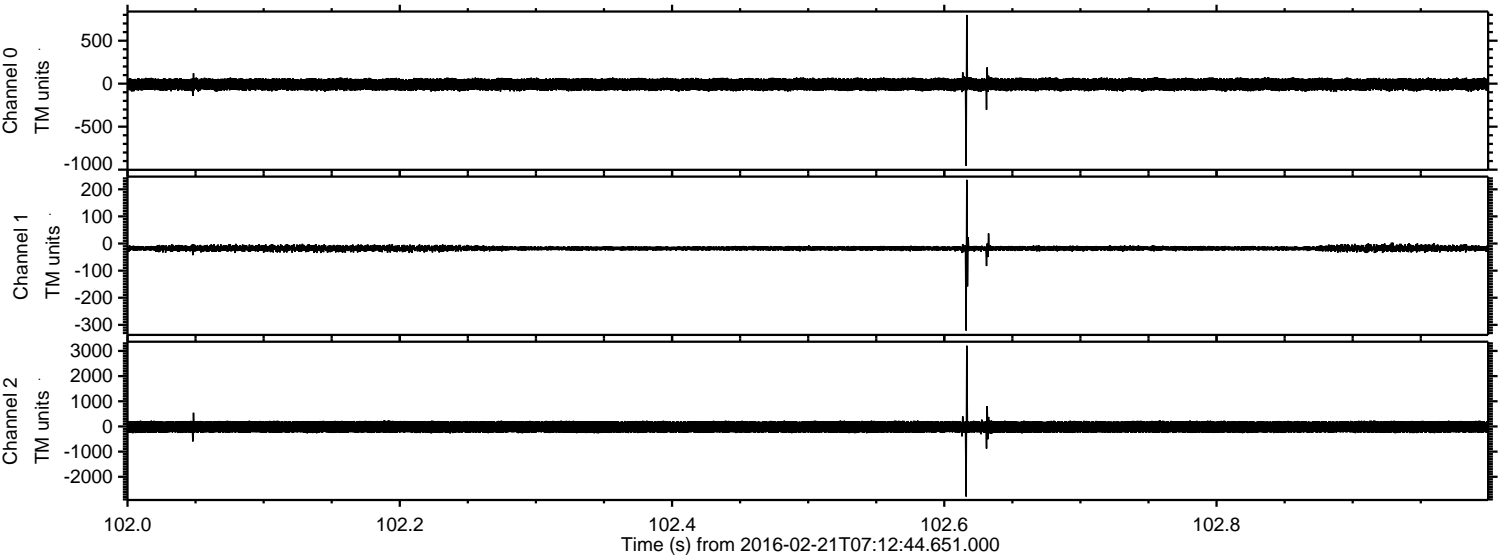

Processed Tue Apr 12 03:48:45 2016 by ELM ver.2012-10-06 from 001__elm20160221_071243__dat00.bin

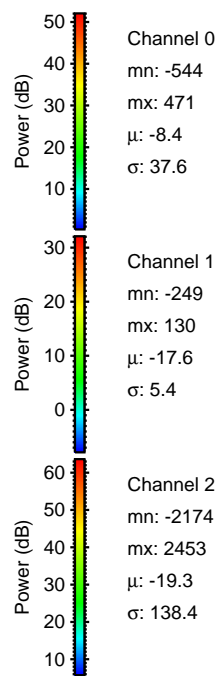
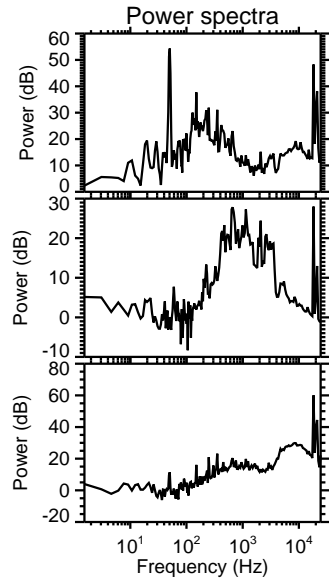
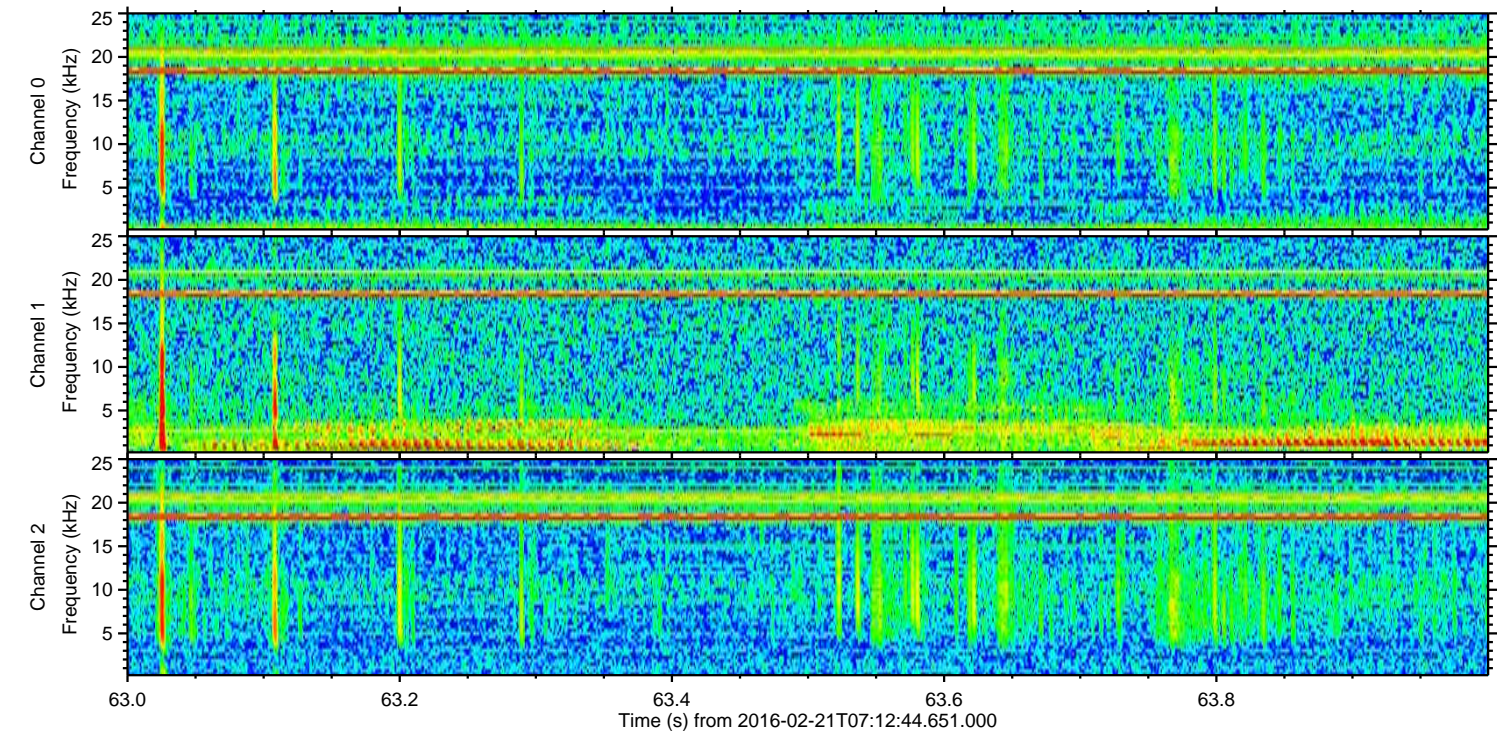
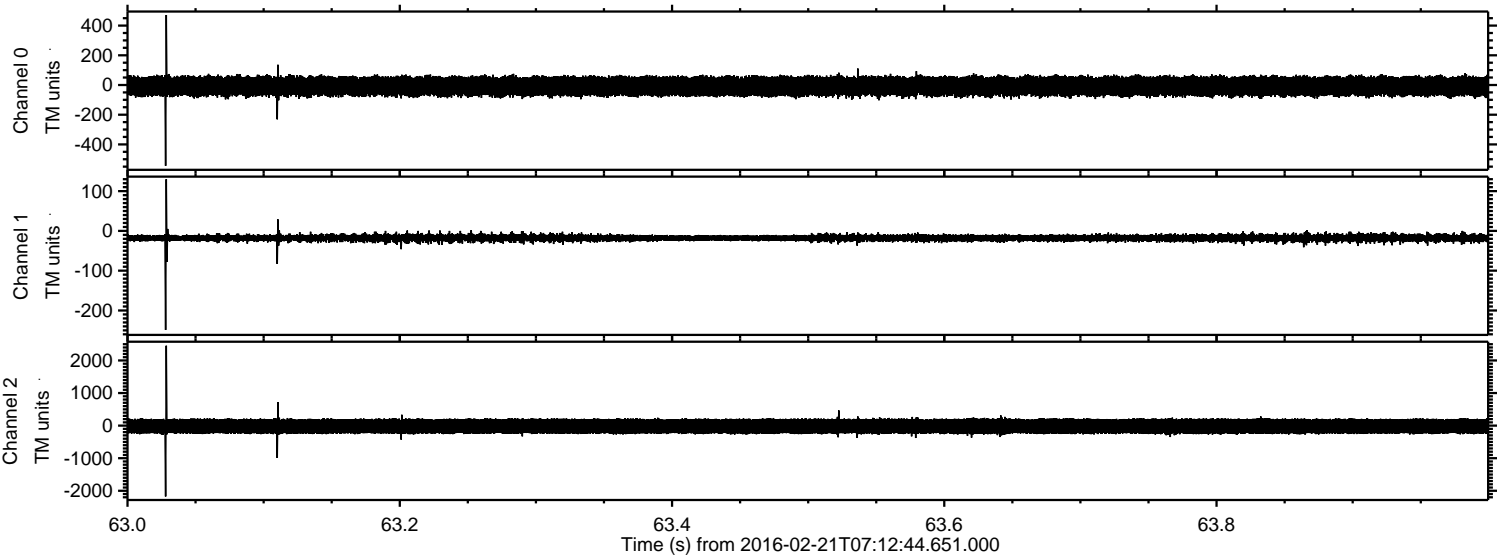

ELMAVAN 3D WAVEFORMS (Measured data sampled at 50 kHz) 51000 packets of 144 samples from 2016-02-21T07:12:44.651.000. Part 145/147

Processed Tue Apr 12 03:48:46 2016 by ELM ver.2012-10-06 from 001__elm20160221_071243__dat00.bin

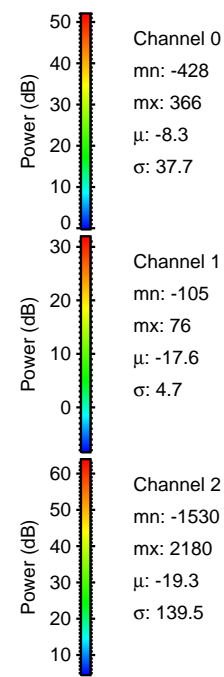
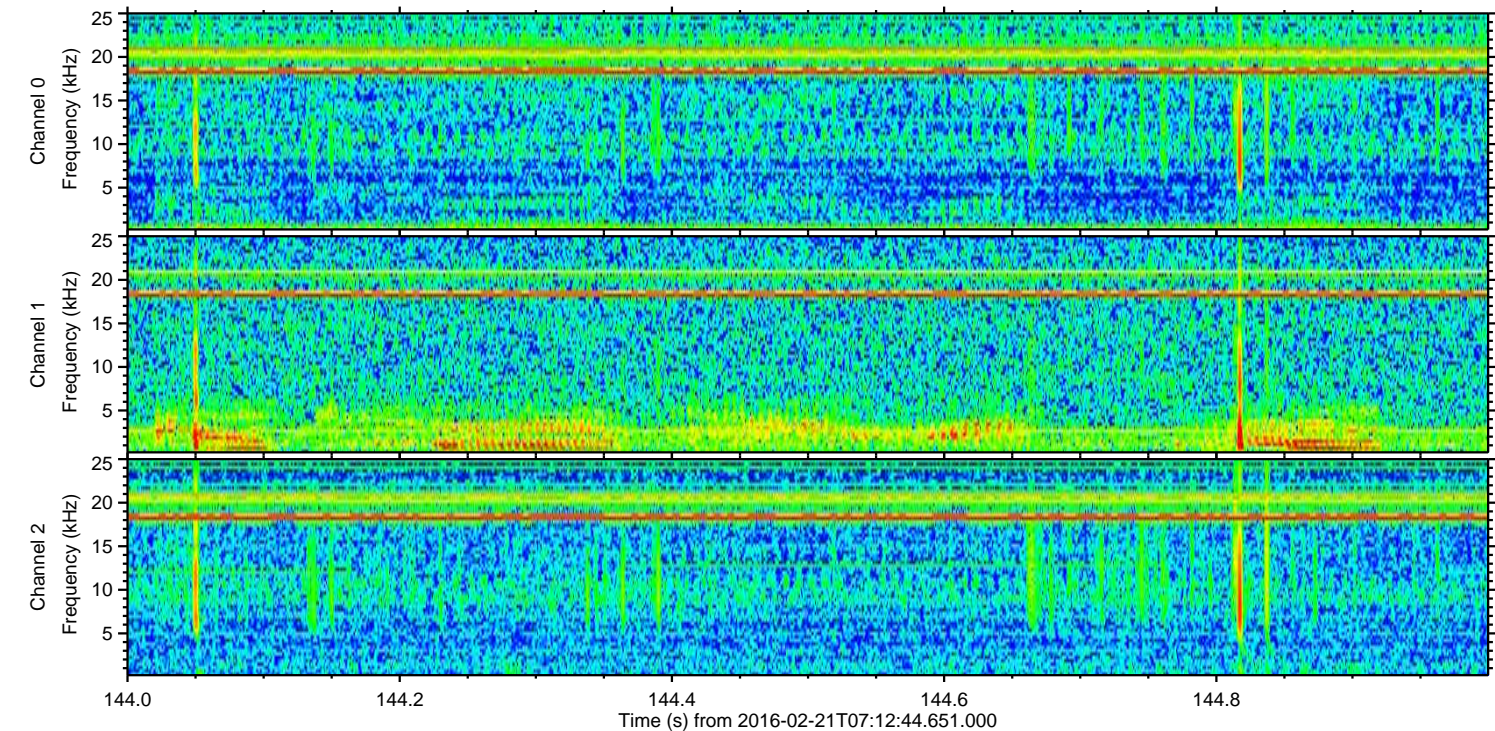
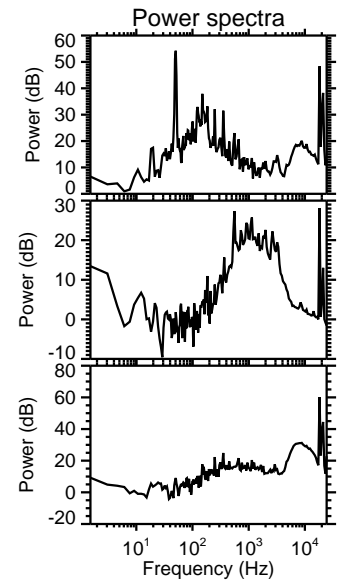
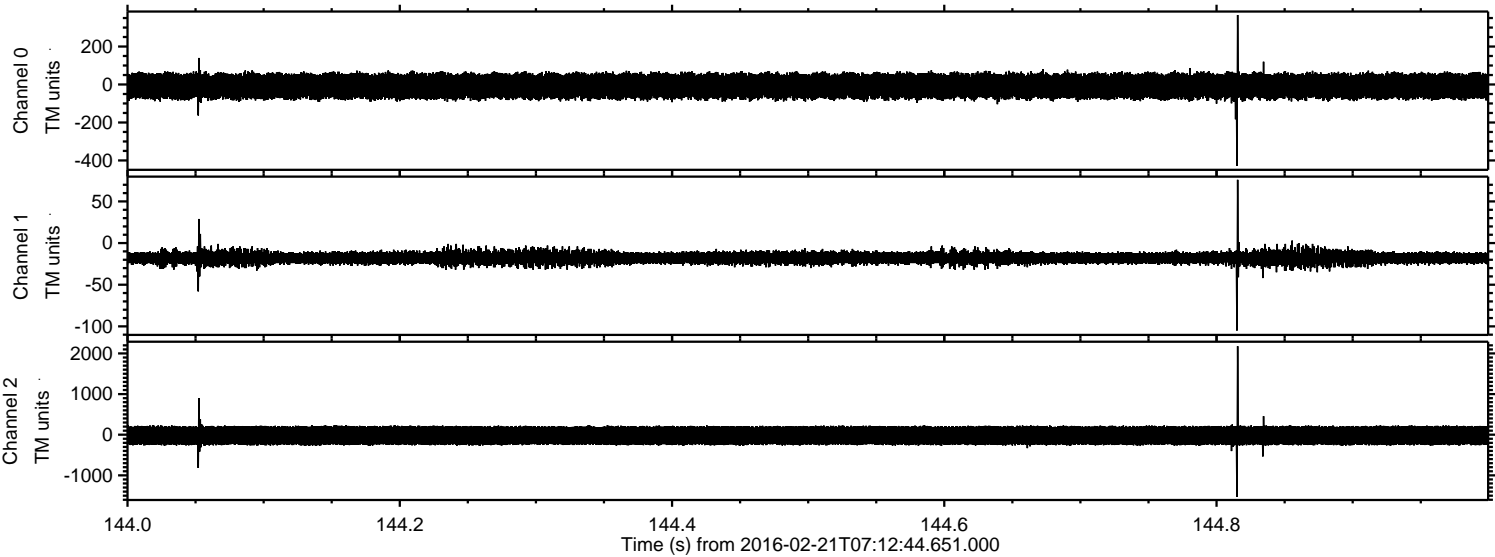

Channel 0
mn: -428
mx: 366
 μ : -8.3
 σ : 37.7

Channel 1
mn: -105
mx: 76
 μ : -17.6
 σ : 4.7

Channel 2
mn: -1530
mx: 2180
 μ : -19.3
 σ : 139.5

Processed Tue Apr 12 03:48:47 2016 by ELM ver.2012-10-06 from 001__elm20160221_071243__dat00.bin

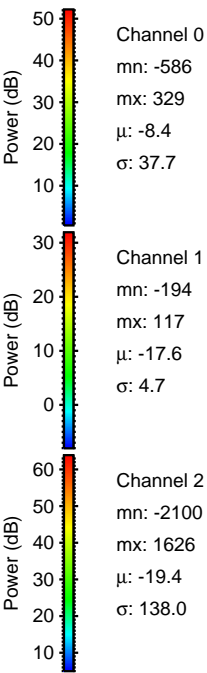
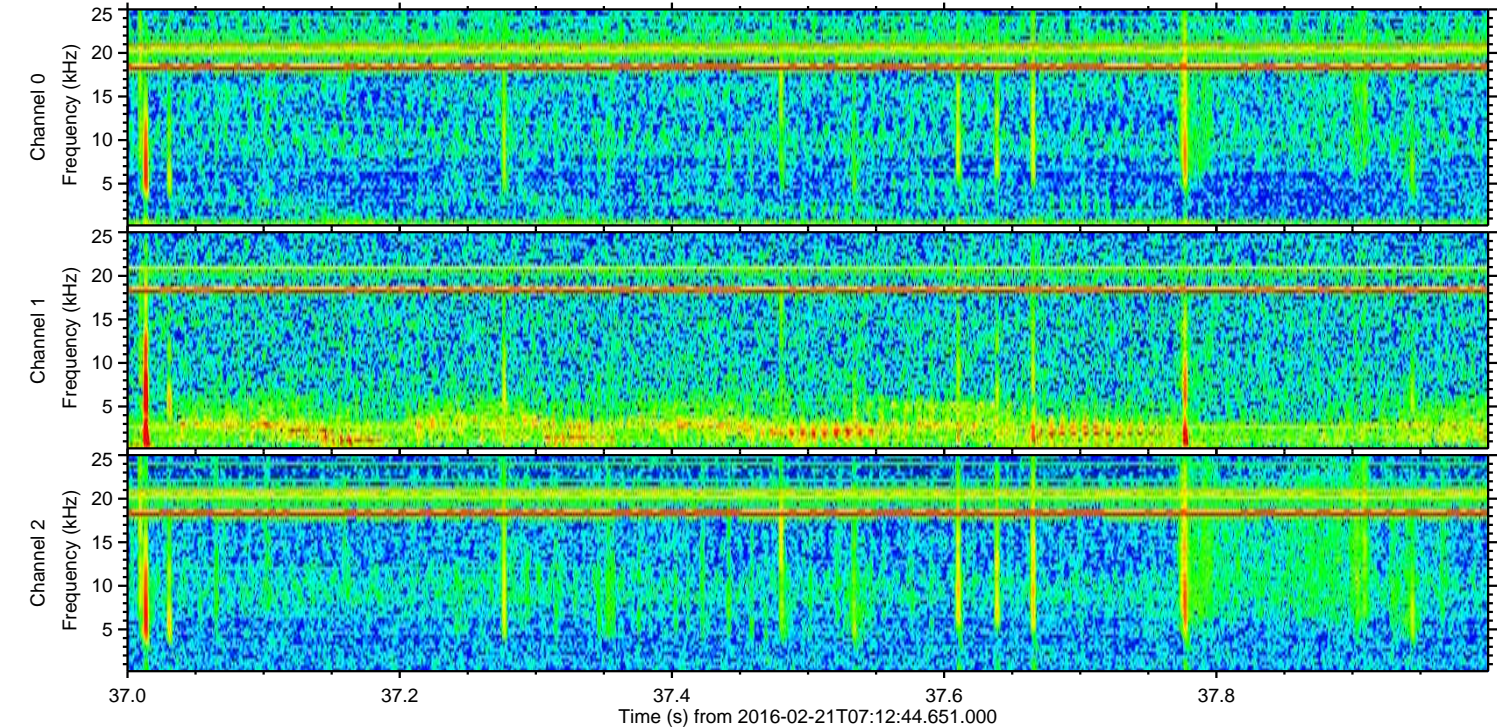
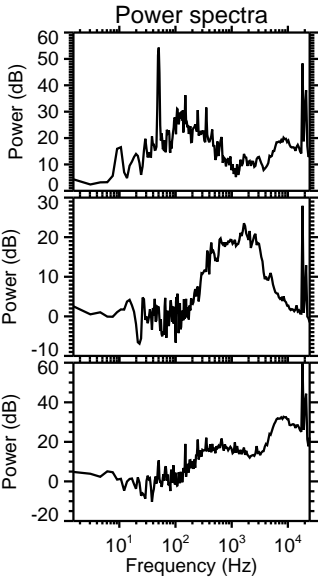
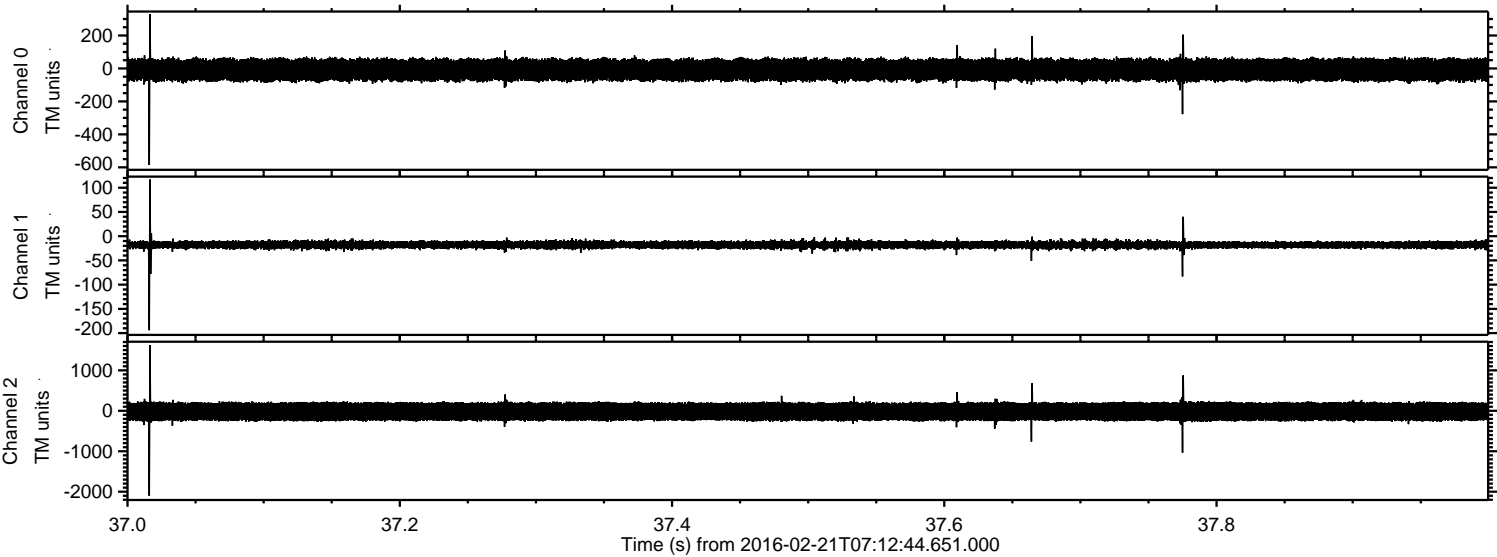

Processed Tue Apr 12 03:48:47 2016 by ELM ver.2012-10-06 from 001__elm20160221_071243__dat00.bin

