

ELMAVAN 3D WAVEFORMS (Measured data sampled at 50 kHz) 51000 packets of 144 samples from 2016-02-21T01:07:28.712.999.

Processed Tue Apr 12 02:33:10 2016 by ELM ver.2012-10-06 from 001__elm20160221_010727__dat00.bin

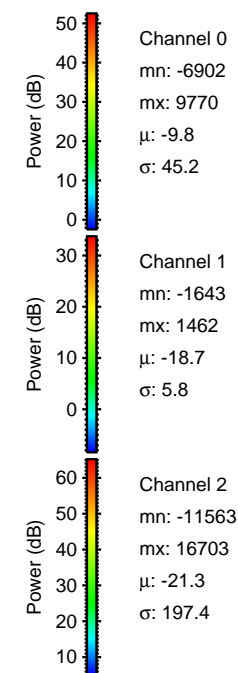

Processed Tue Apr 12 02:33:22 2016 by ELM ver.2012-10-06 from 001__elm20160221_010727__dat00.bin

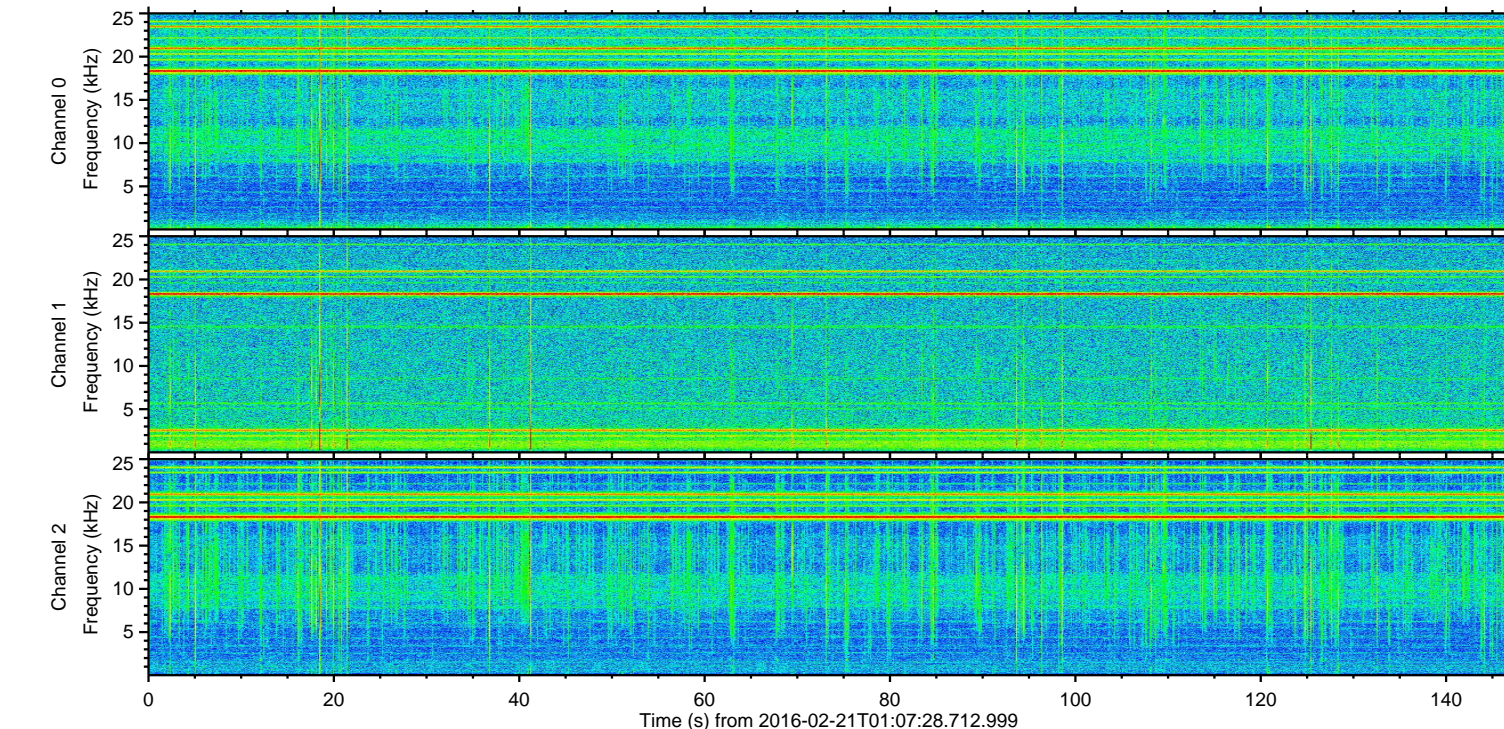
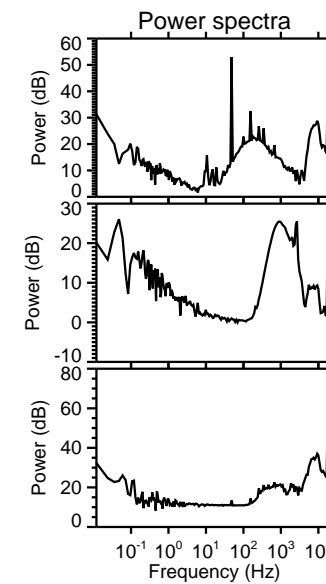
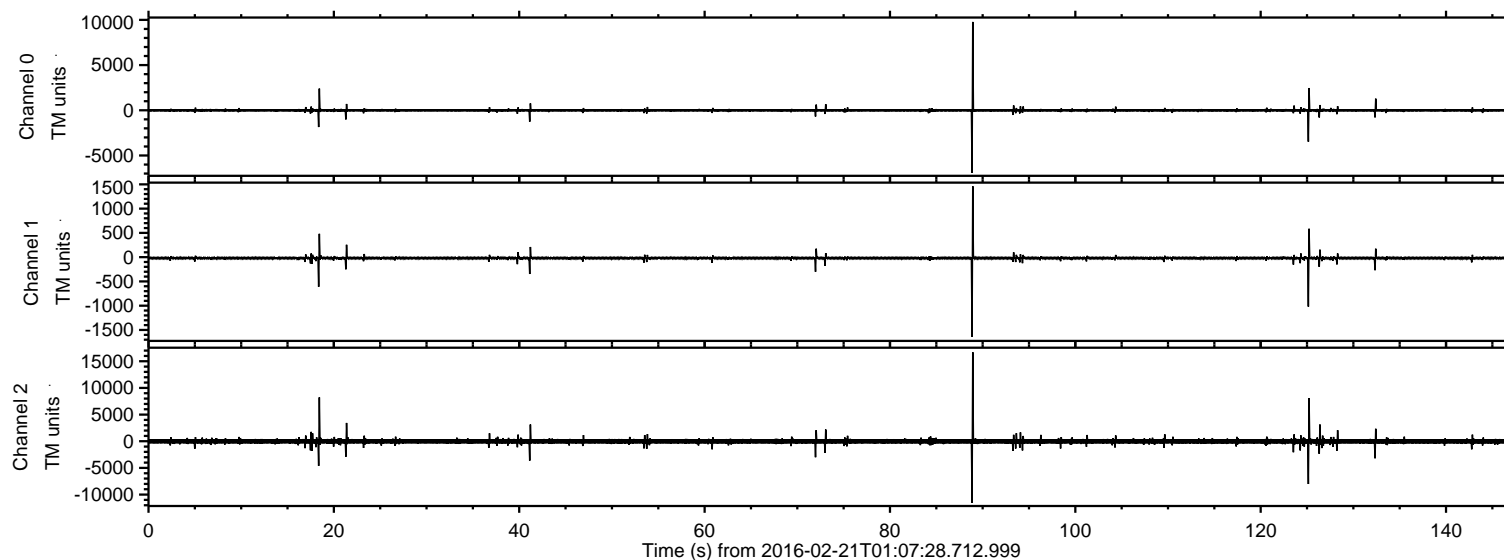
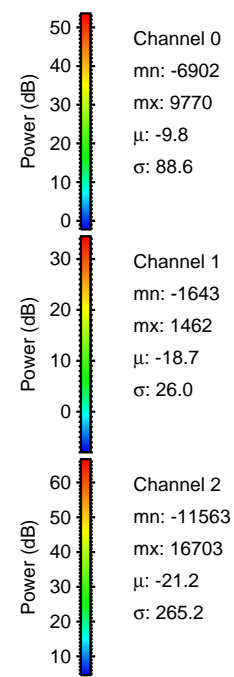
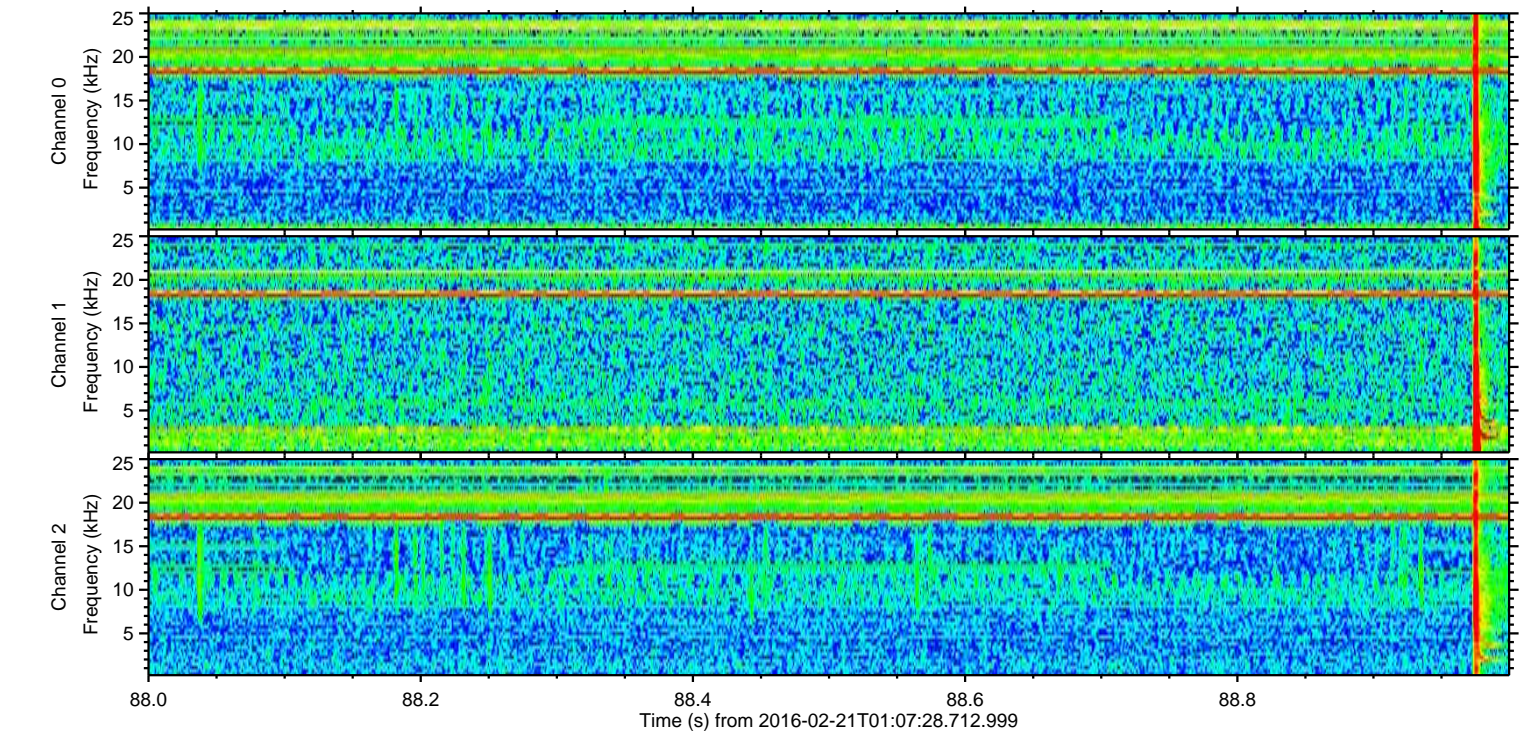
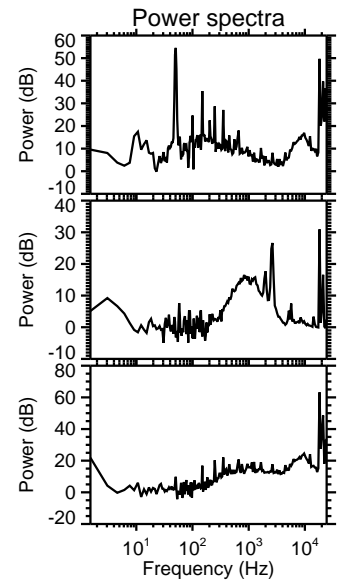
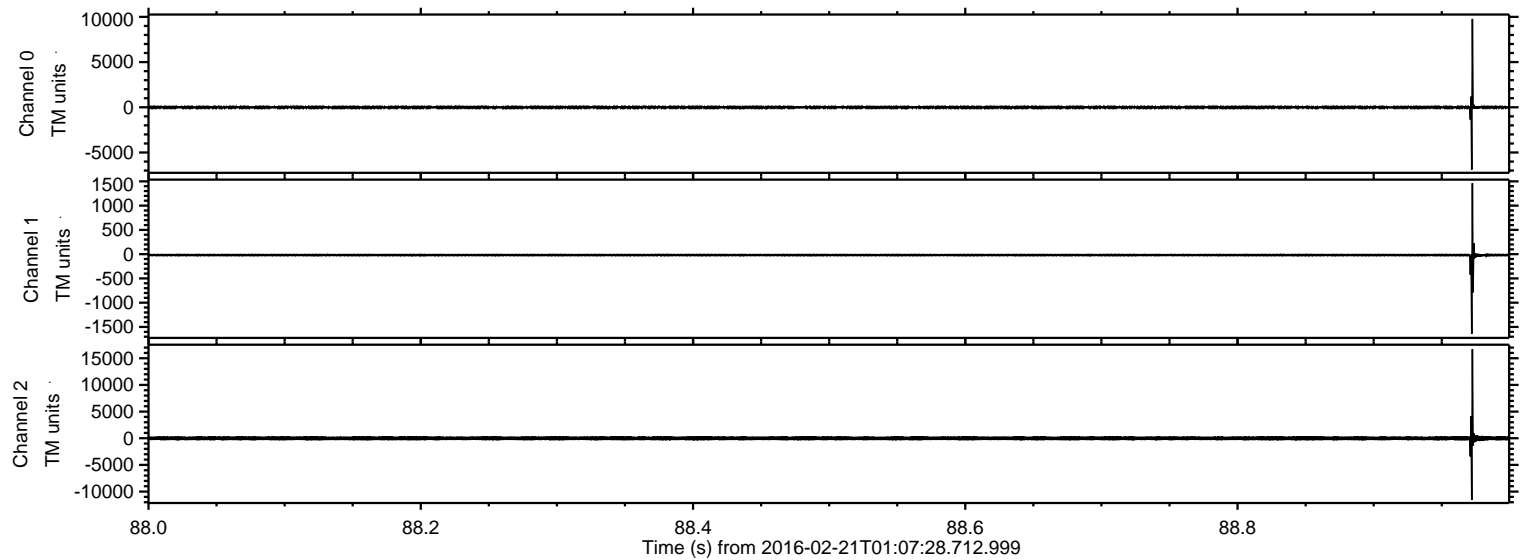

Processed Tue Apr 12 02:33:23 2016 by ELM ver.2012-10-06 from 001__elm20160221_010727__dat00.bin

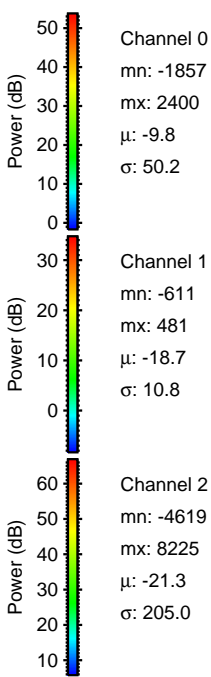
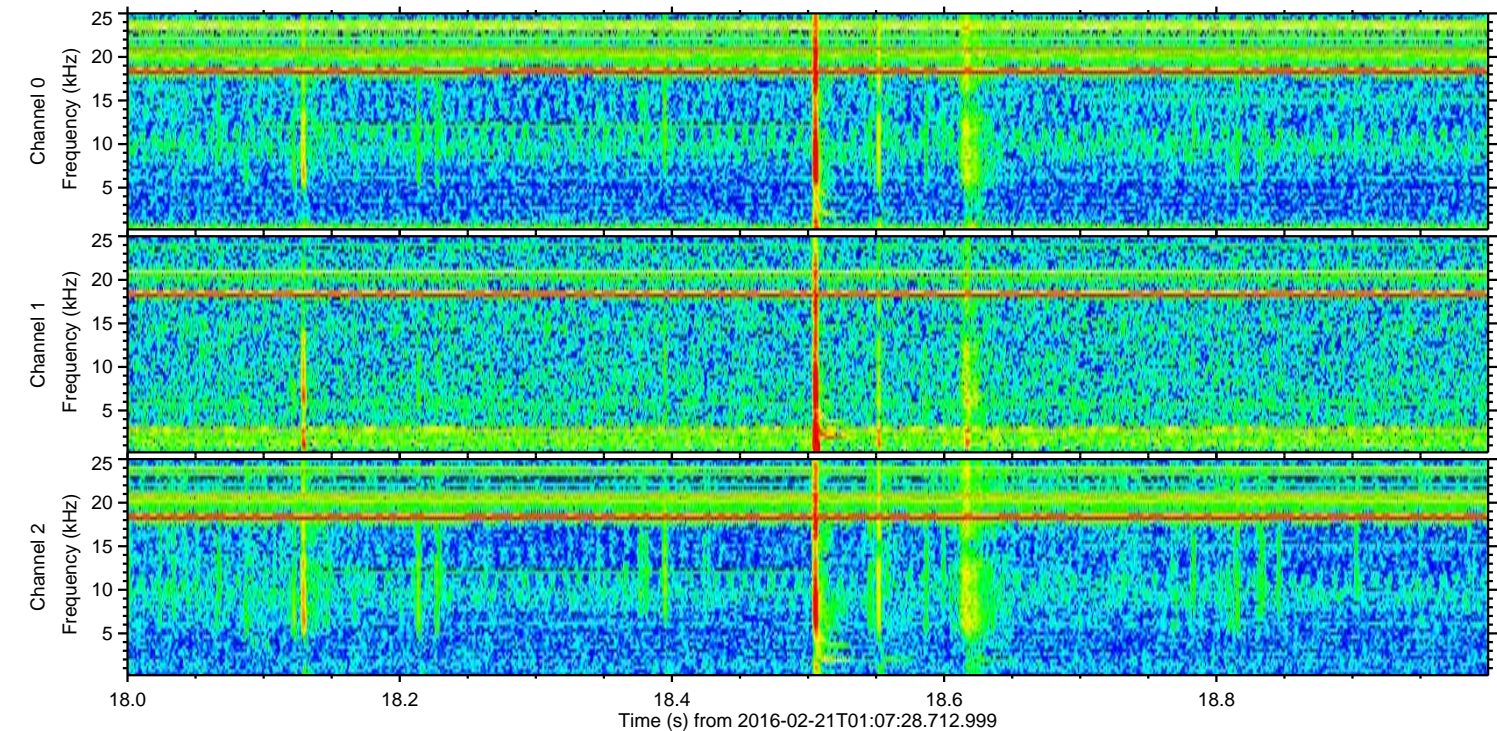
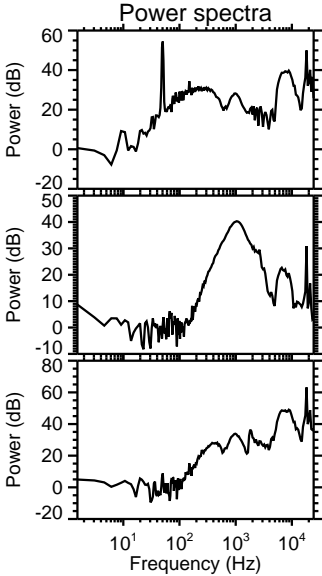
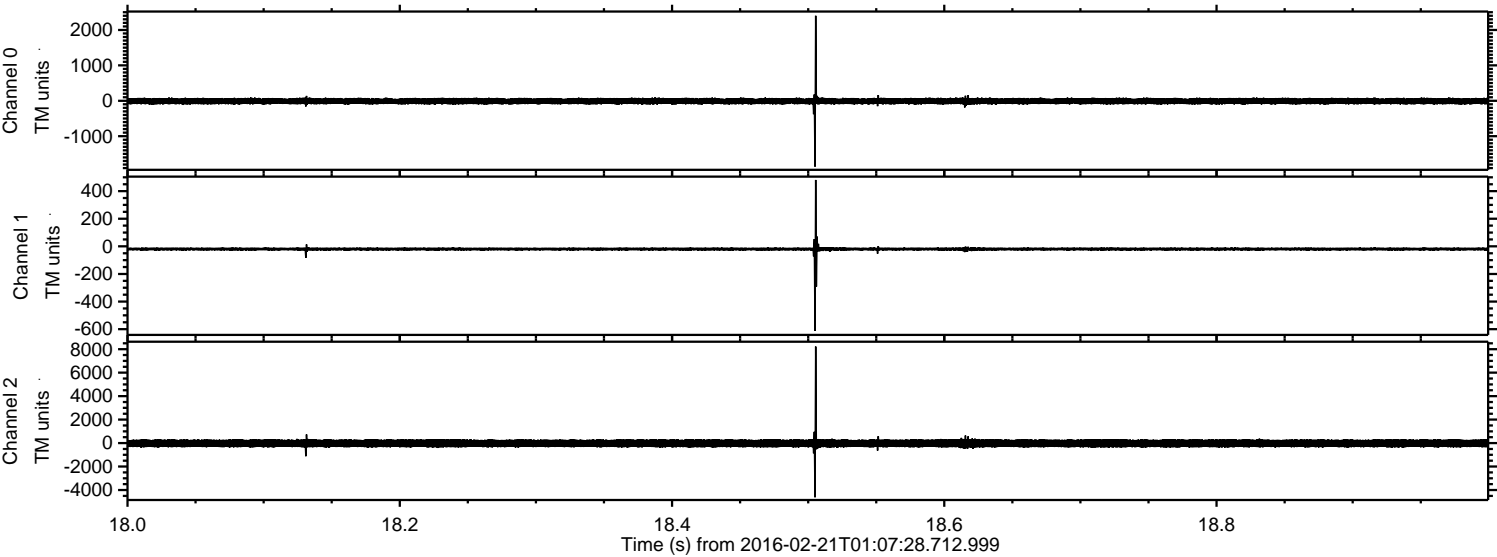

ELMAVAN 3D WAVEFORMS (Measured data sampled at 50 kHz) 51000 packets of 144 samples from 2016-02-21T01:07:28.712.999. Part 126/147

Processed Tue Apr 12 02:33:24 2016 by ELM ver.2012-10-06 from 001__elm20160221_010727__dat00.bin

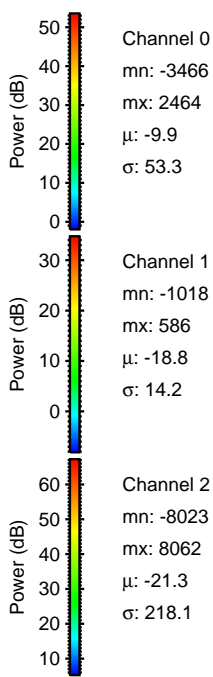
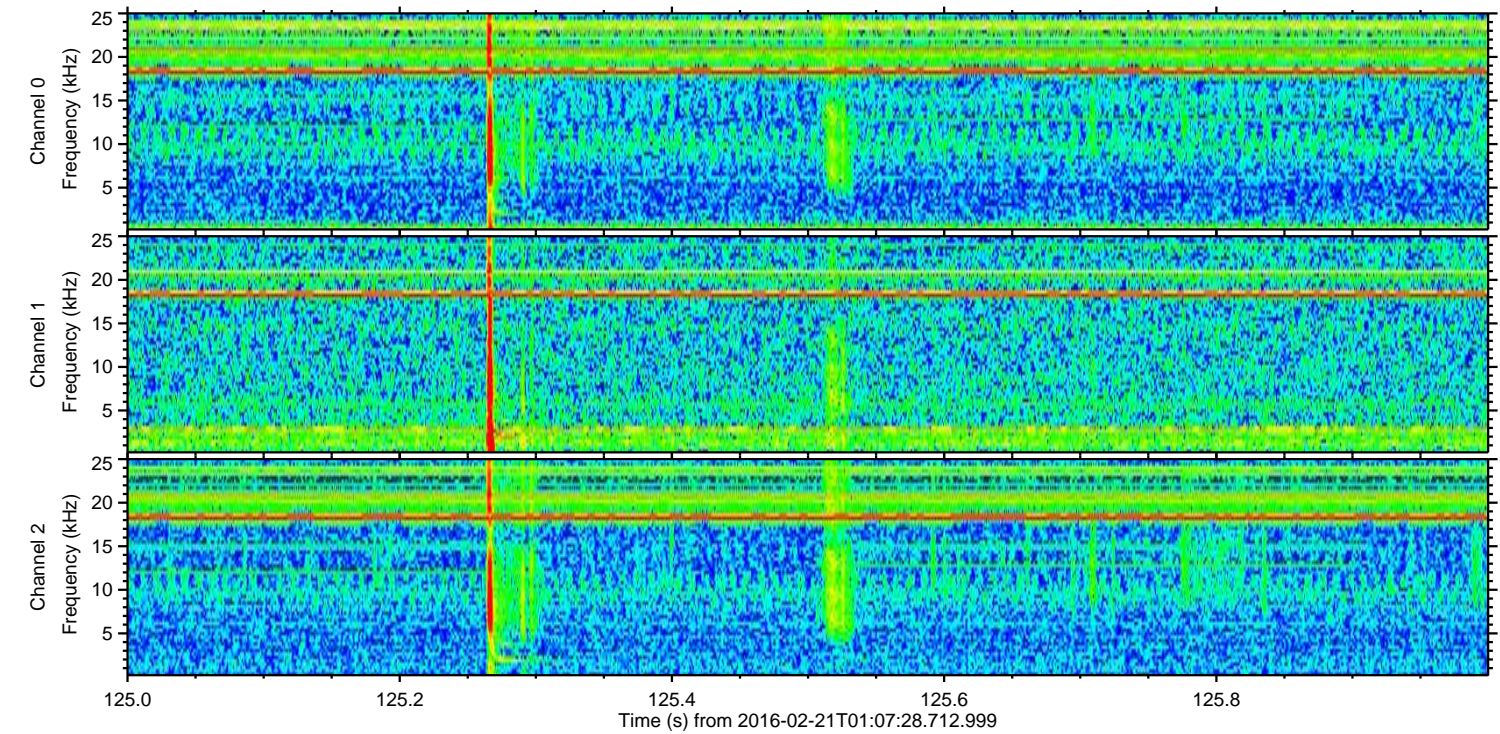
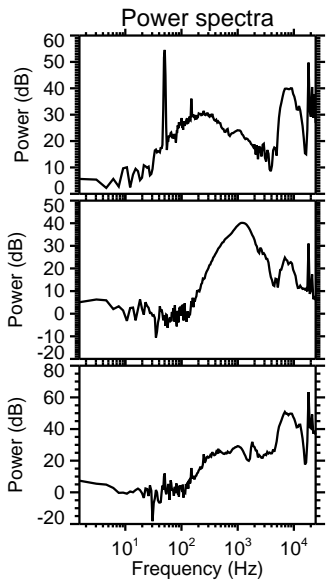
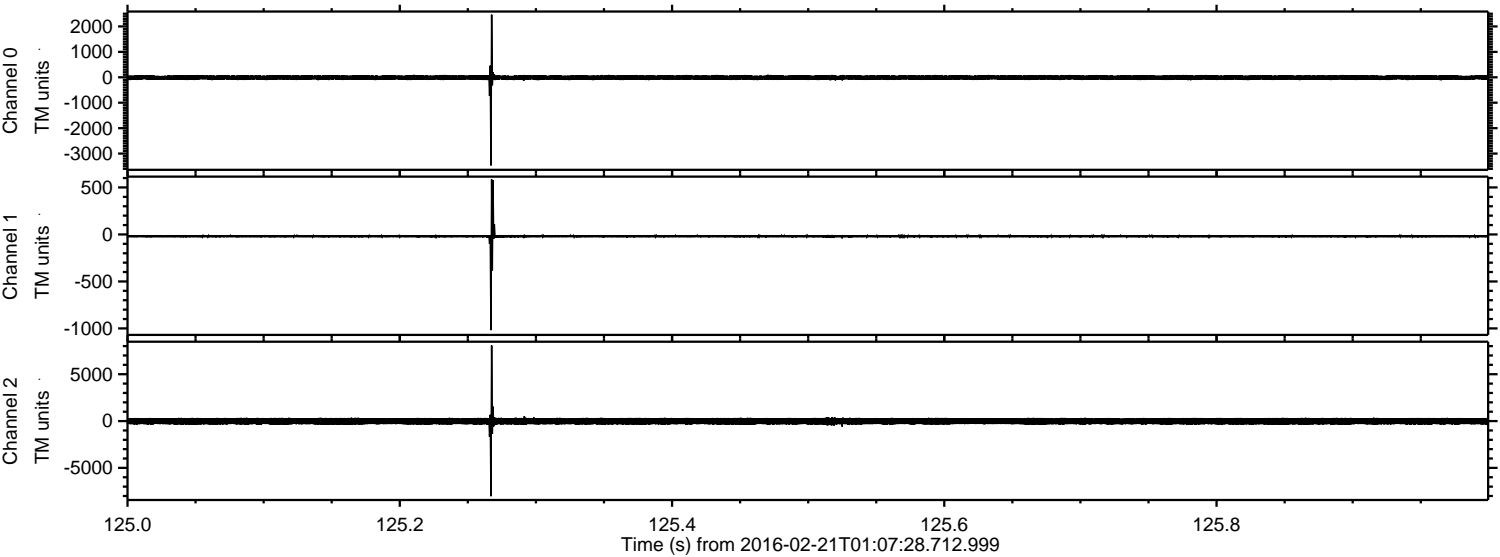

Channel 0
mn: -3466
mx: 2464
 μ : -9.9
 σ : 53.3

Channel 1
mn: -1018
mx: 586
 μ : -18.8
 σ : 14.2

Channel 2
mn: -8023
mx: 8062
 μ : -21.3
 σ : 218.1

Processed Tue Apr 12 02:33:25 2016 by ELM ver.2012-10-06 from 001__elm20160221_010727__dat00.bin

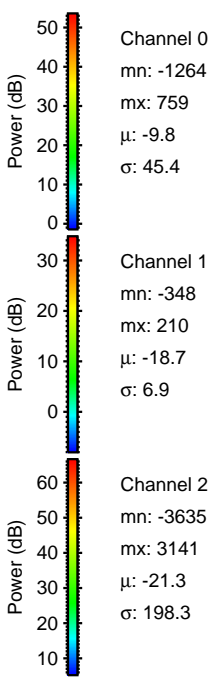
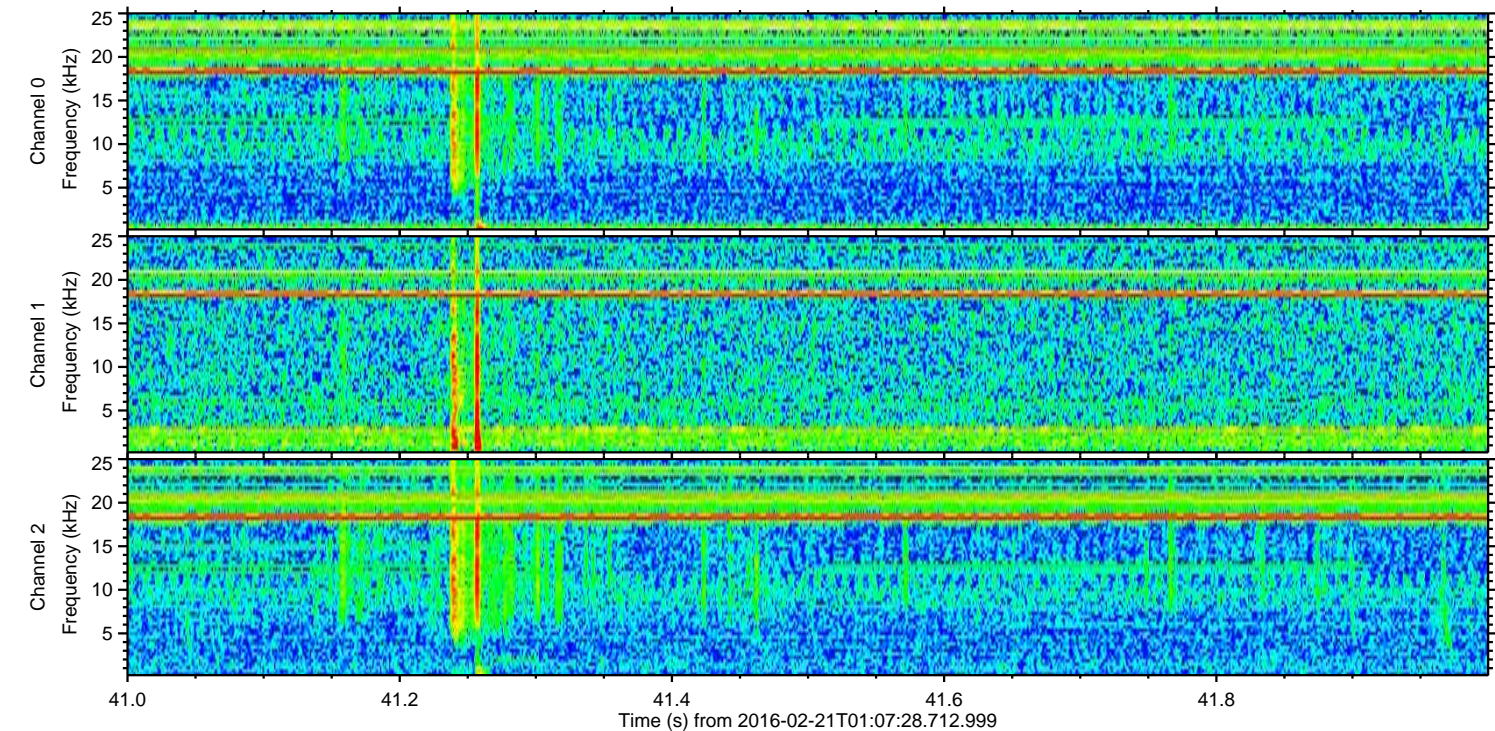
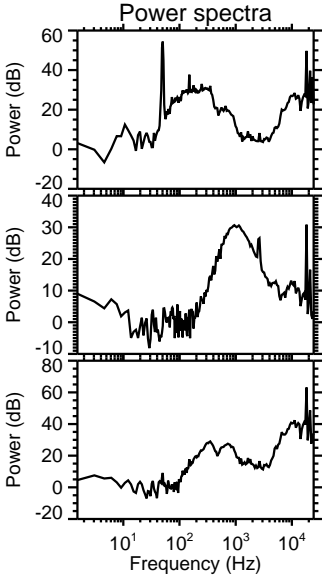
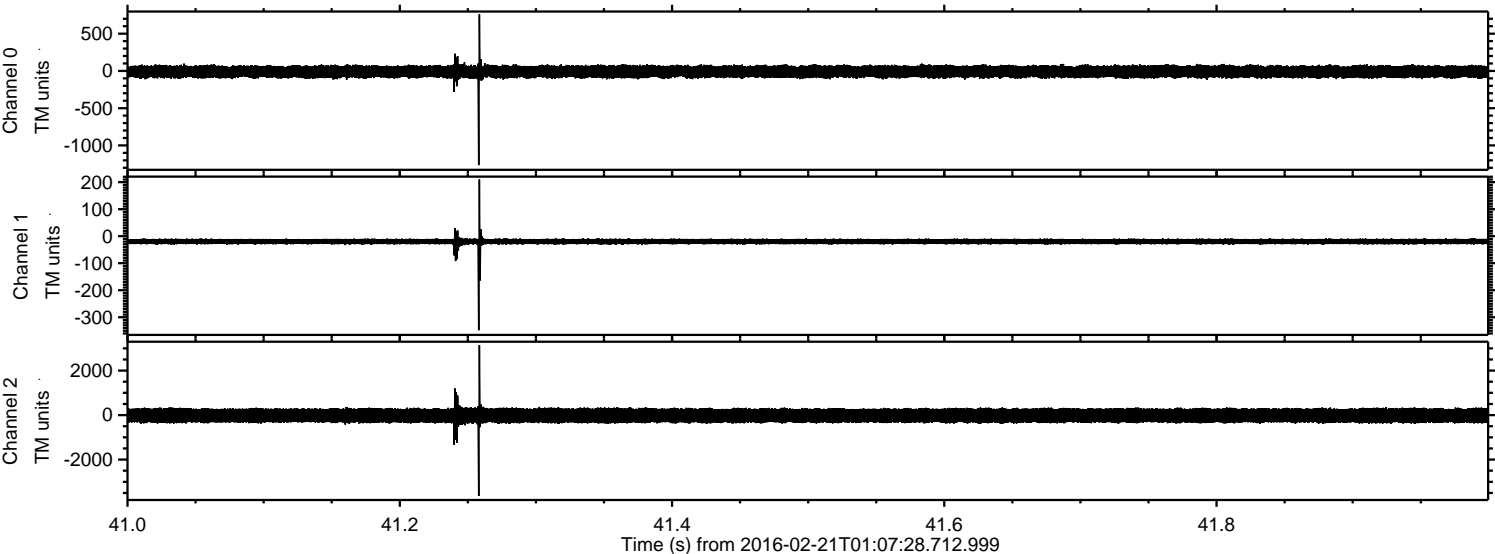

Processed Tue Apr 12 02:33:26 2016 by ELM ver.2012-10-06 from 001__elm20160221_010727__dat00.bin

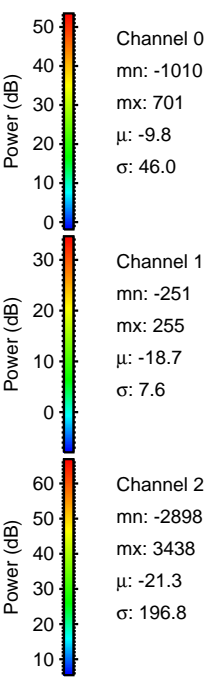
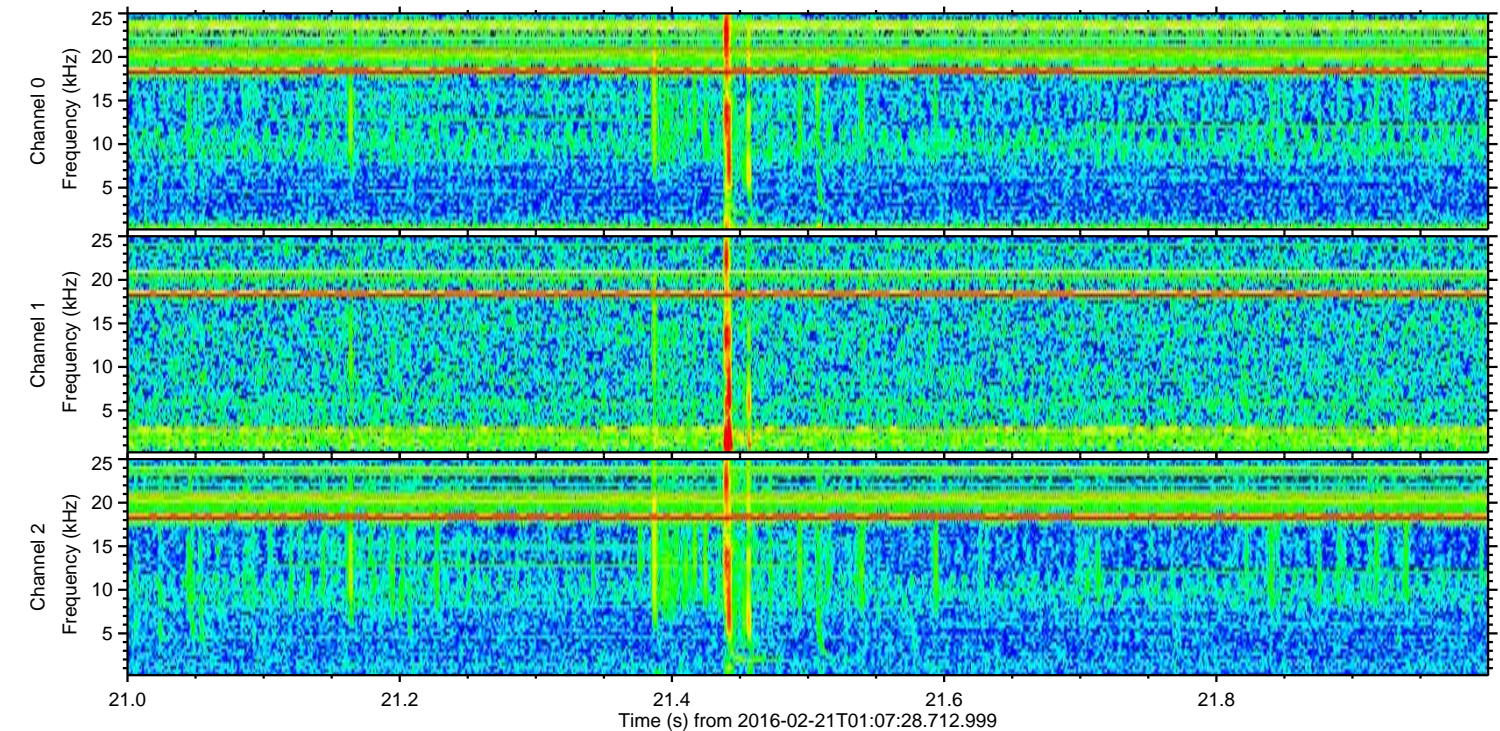
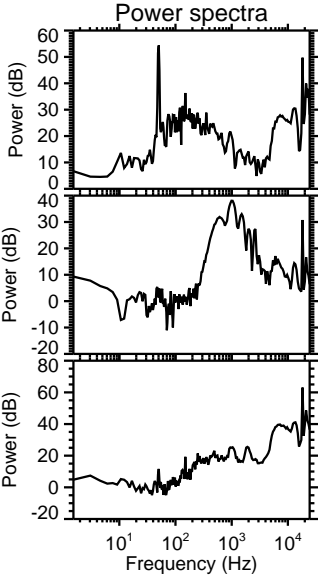
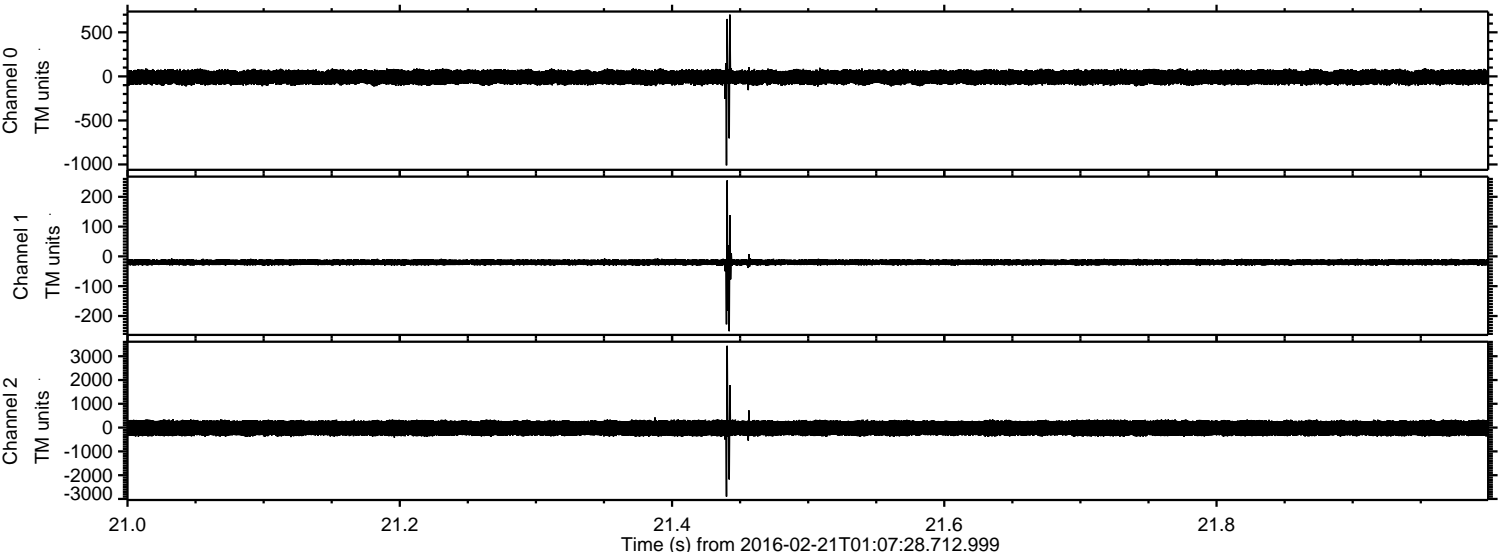

ELMAVAN 3D WAVEFORMS (Measured data sampled at 50 kHz) 51000 packets of 144 samples from 2016-02-21T01:07:28.712.999. Part 133/147

Processed Tue Apr 12 02:33:27 2016 by ELM ver.2012-10-06 from 001__elm20160221_010727__dat00.bin

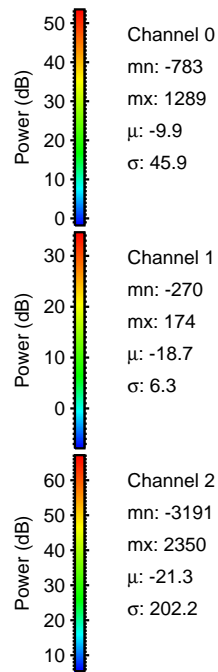
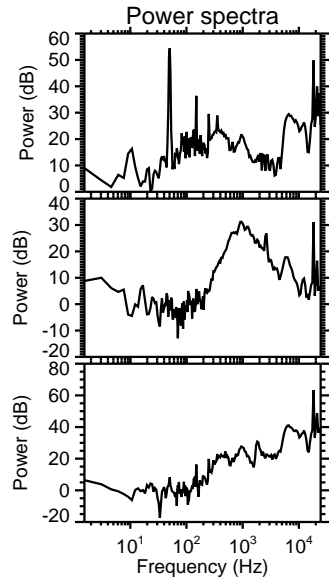
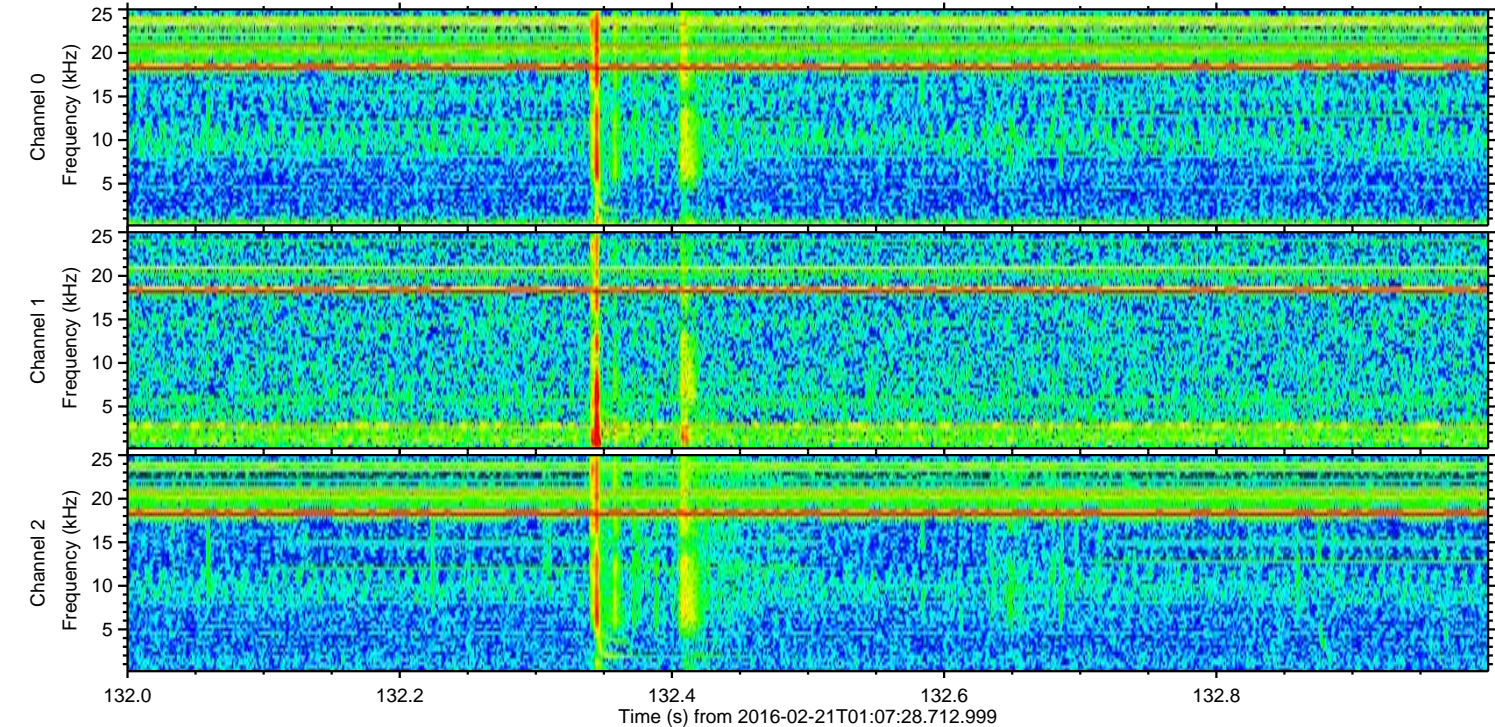
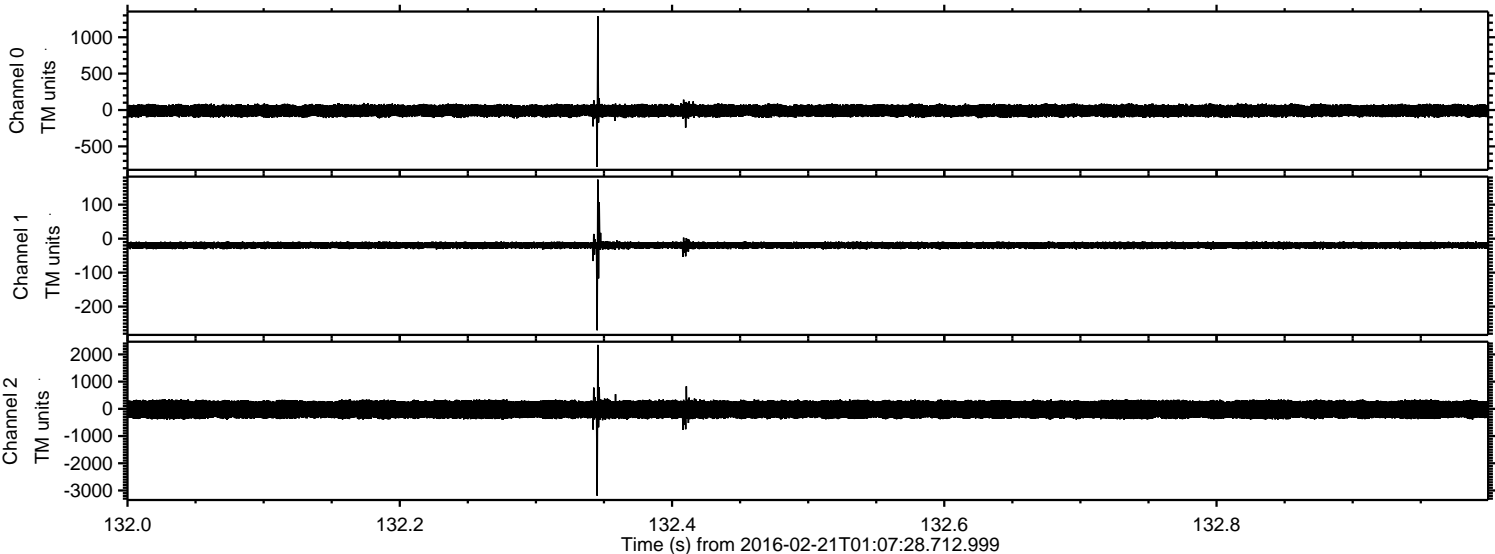

ELMAVAN 3D WAVEFORMS (Measured data sampled at 50 kHz) 51000 packets of 144 samples from 2016-02-21T01:07:28.712.999. Part 127/147

Processed Tue Apr 12 02:33:28 2016 by ELM ver.2012-10-06 from 001__elm20160221_010727__dat00.bin

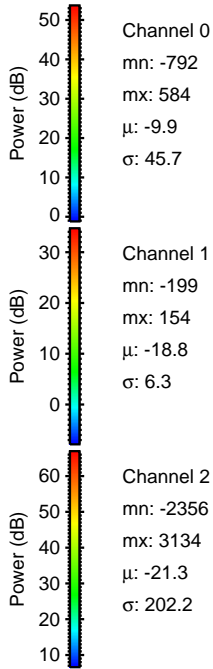
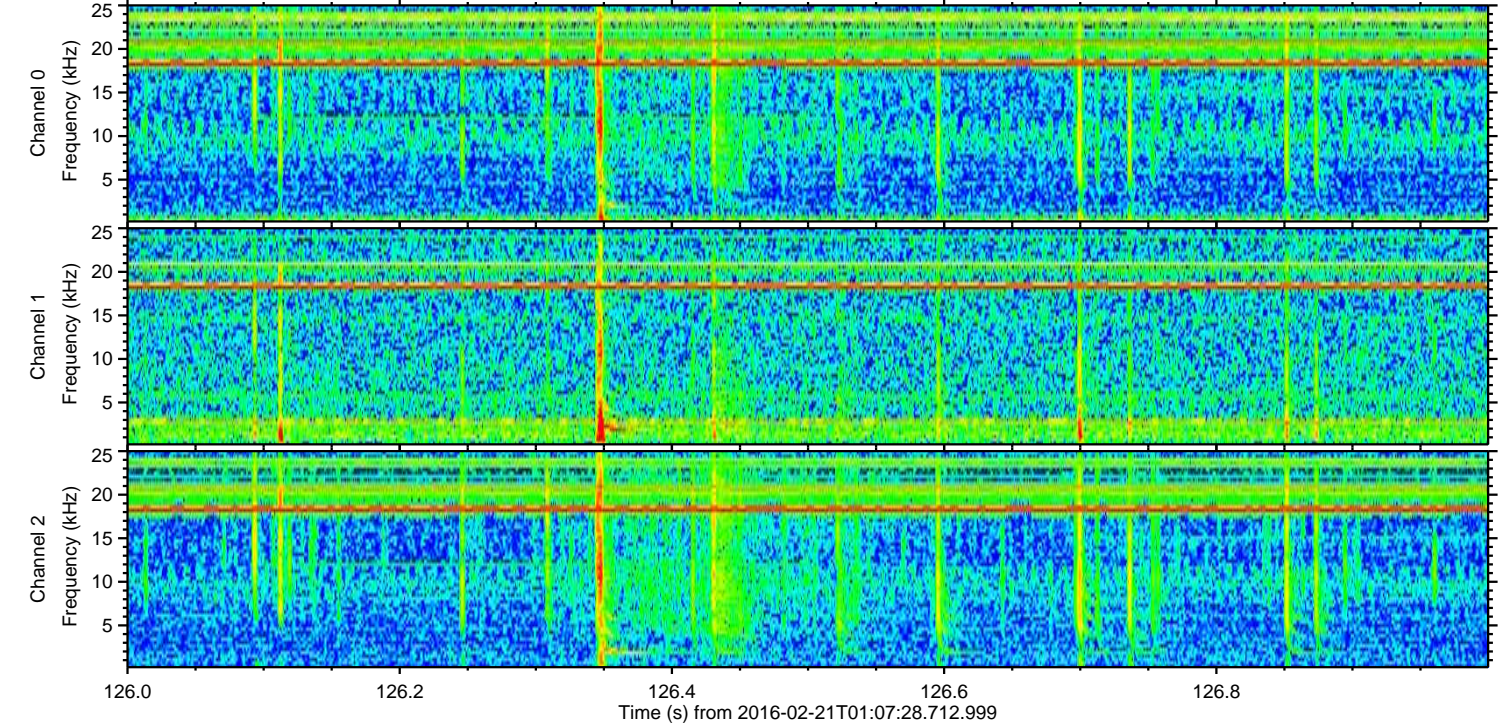
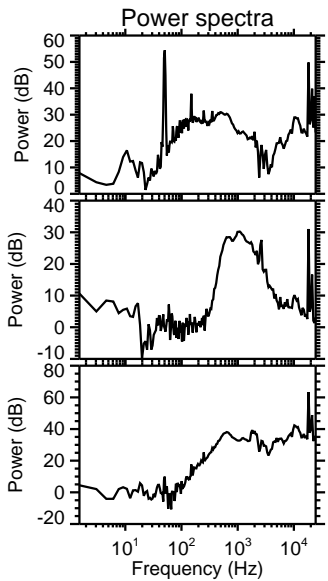
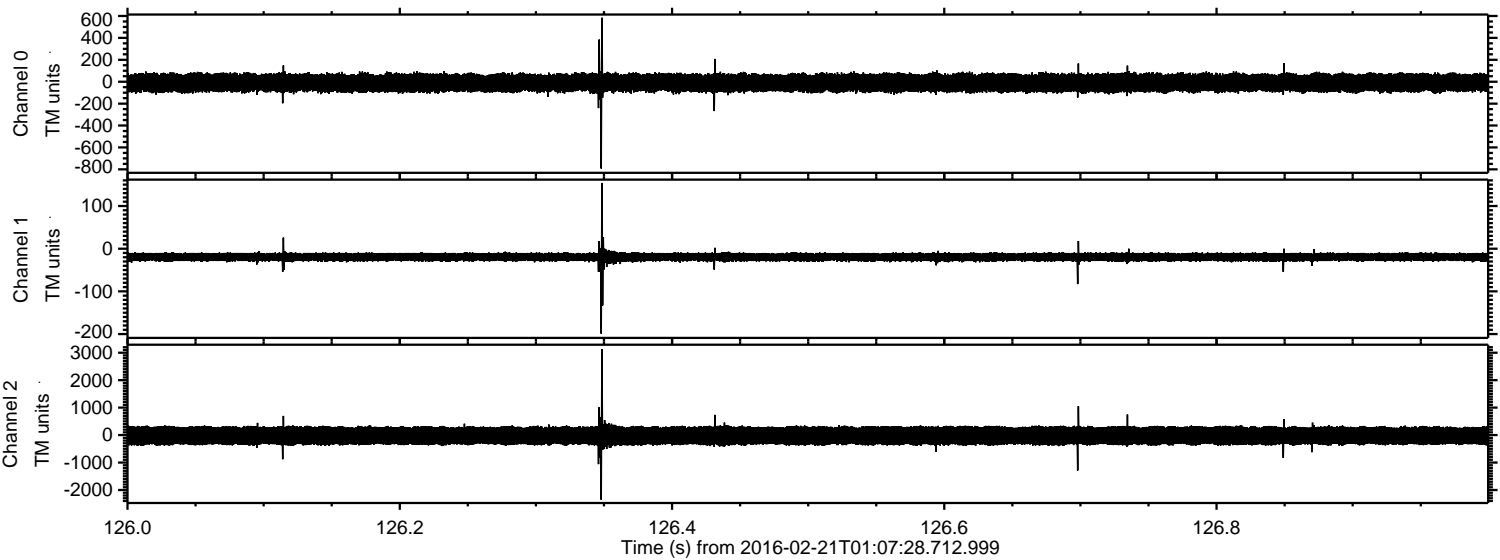

Processed Tue Apr 12 02:33:29 2016 by ELM ver.2012-10-06 from 001__elm20160221_010727__dat00.bin

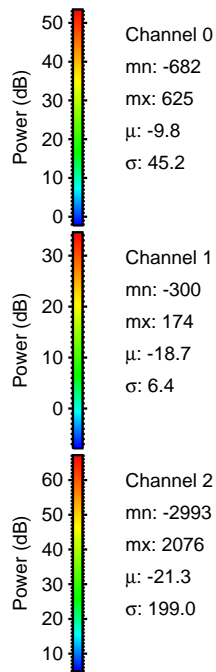
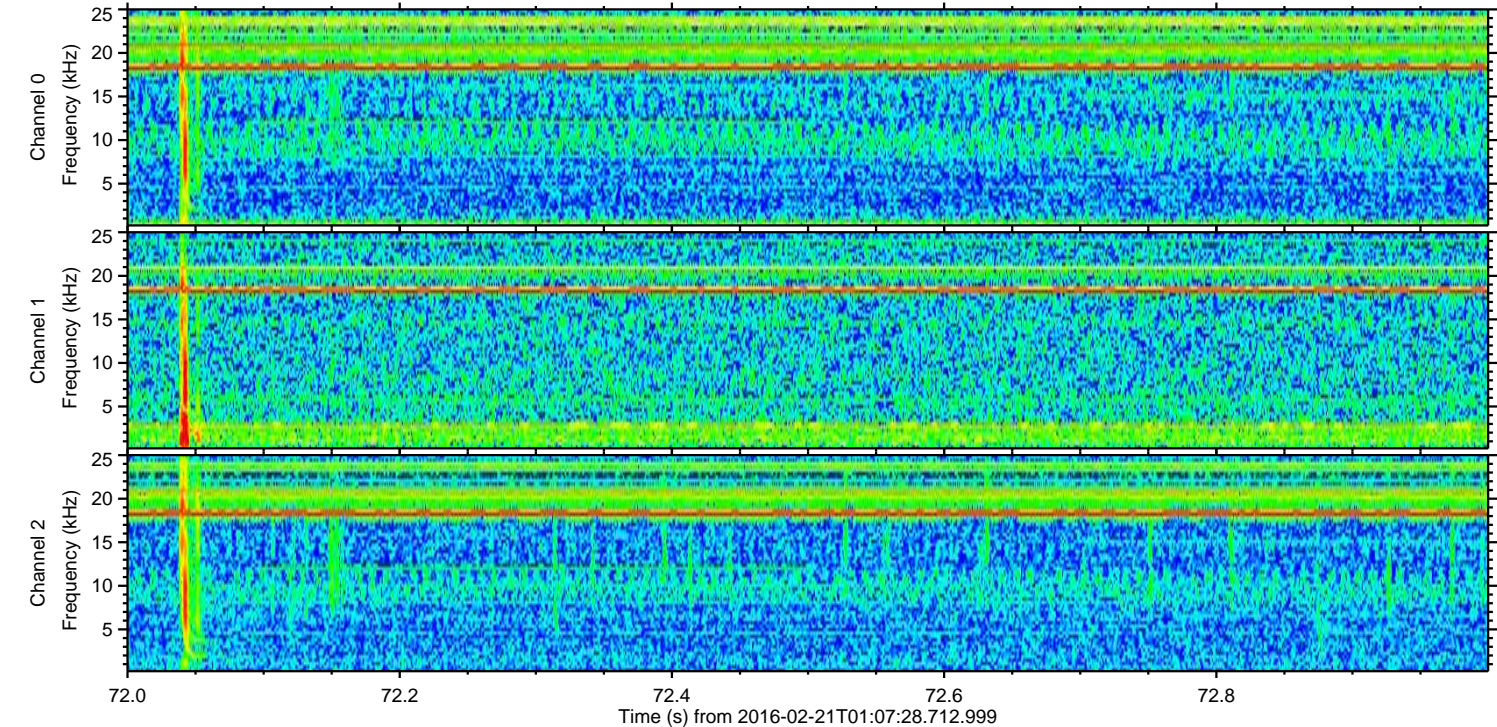
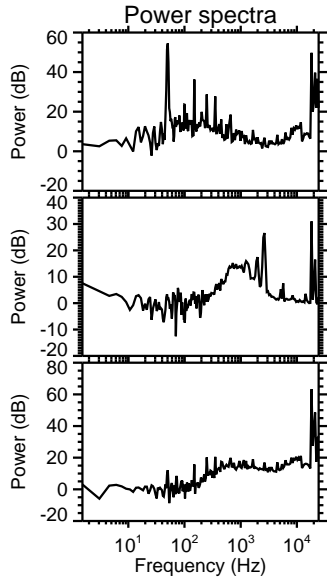
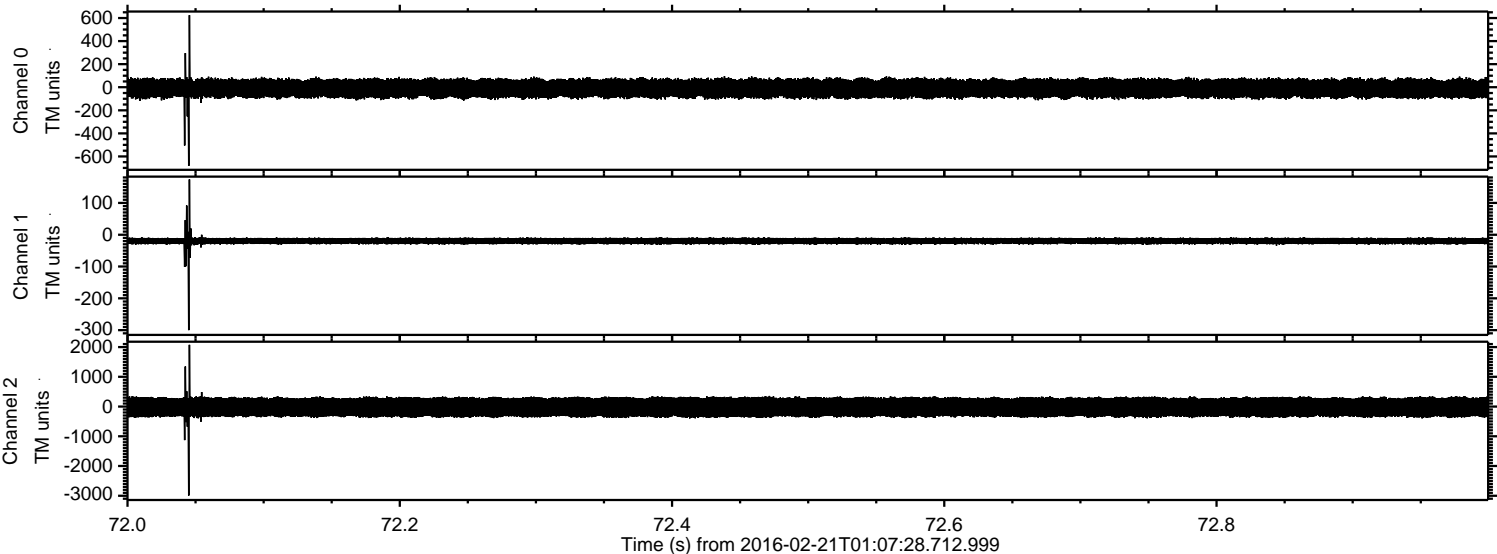

Processed Tue Apr 12 02:33:30 2016 by ELM ver.2012-10-06 from 001__elm20160221_010727__dat00.bin

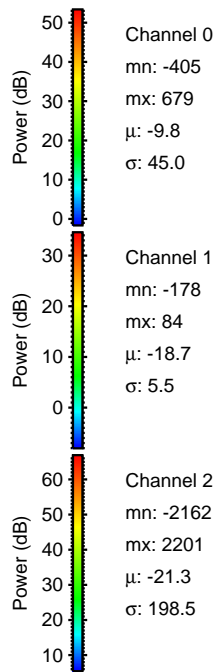
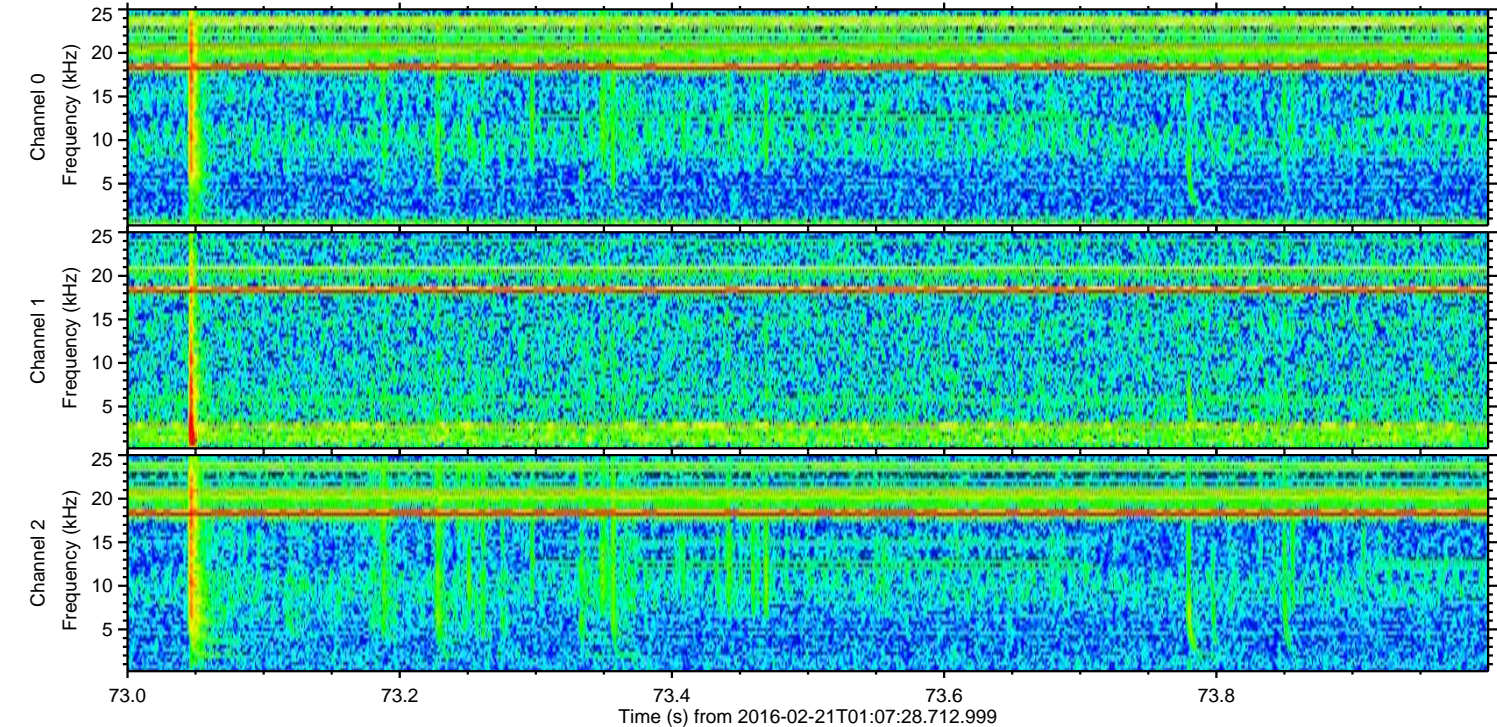
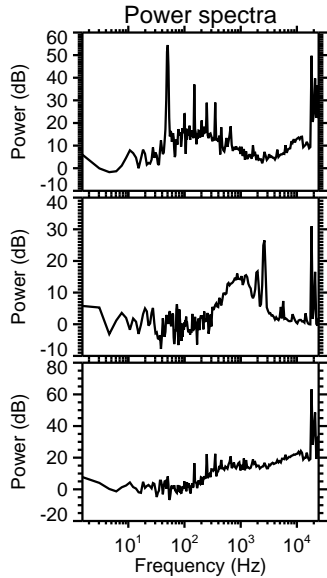
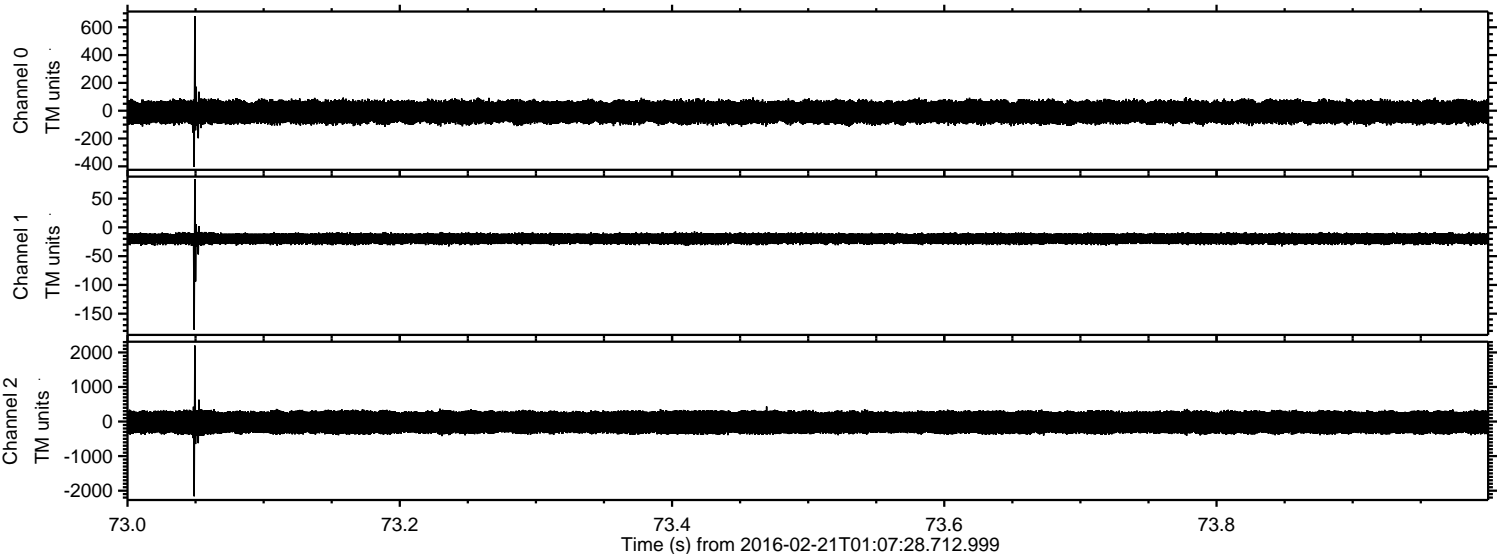

Processed Tue Apr 12 02:33:31 2016 by ELM ver.2012-10-06 from 001__elm20160221_010727__dat00.bin

