

ELMAVAN 3D WAVEFORMS (Measured data sampled at 50 kHz) 51000 packets of 144 samples from 2016-02-20T22:12:21.061.999.

Processed Tue Apr 12 01:57:13 2016 by ELM ver.2012-10-06 from 001__elm20160220_221220__dat00.bin

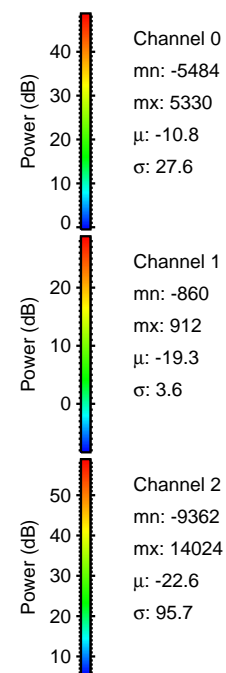

Processed Tue Apr 12 01:57:25 2016 by ELM ver.2012-10-06 from 001__elm20160220_221220__dat00.bin

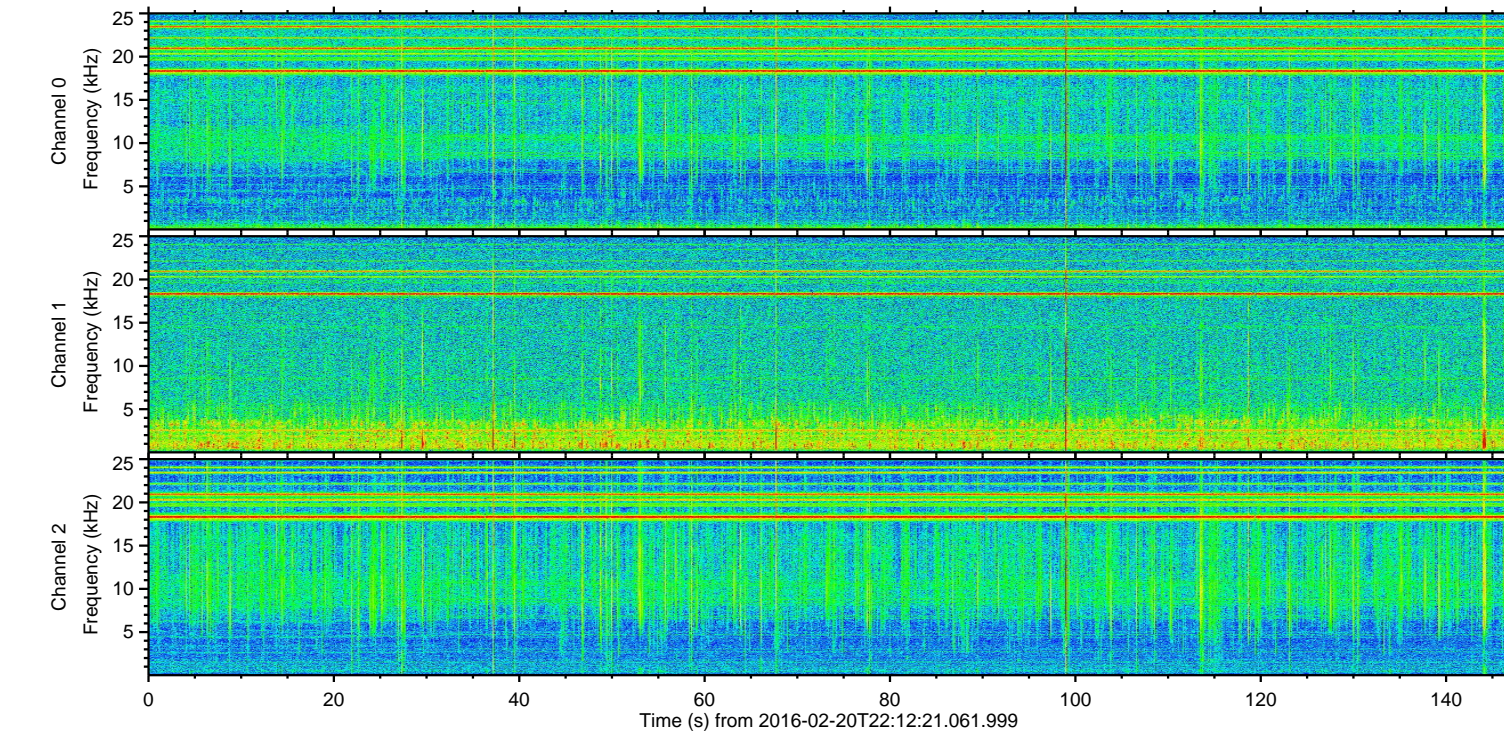
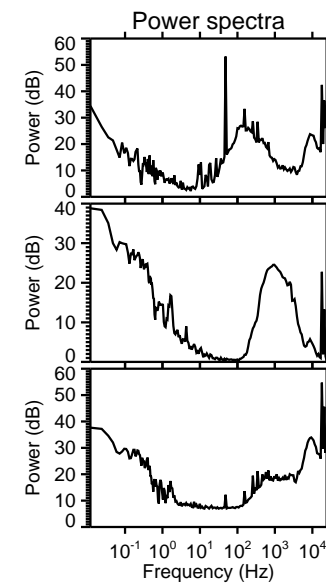
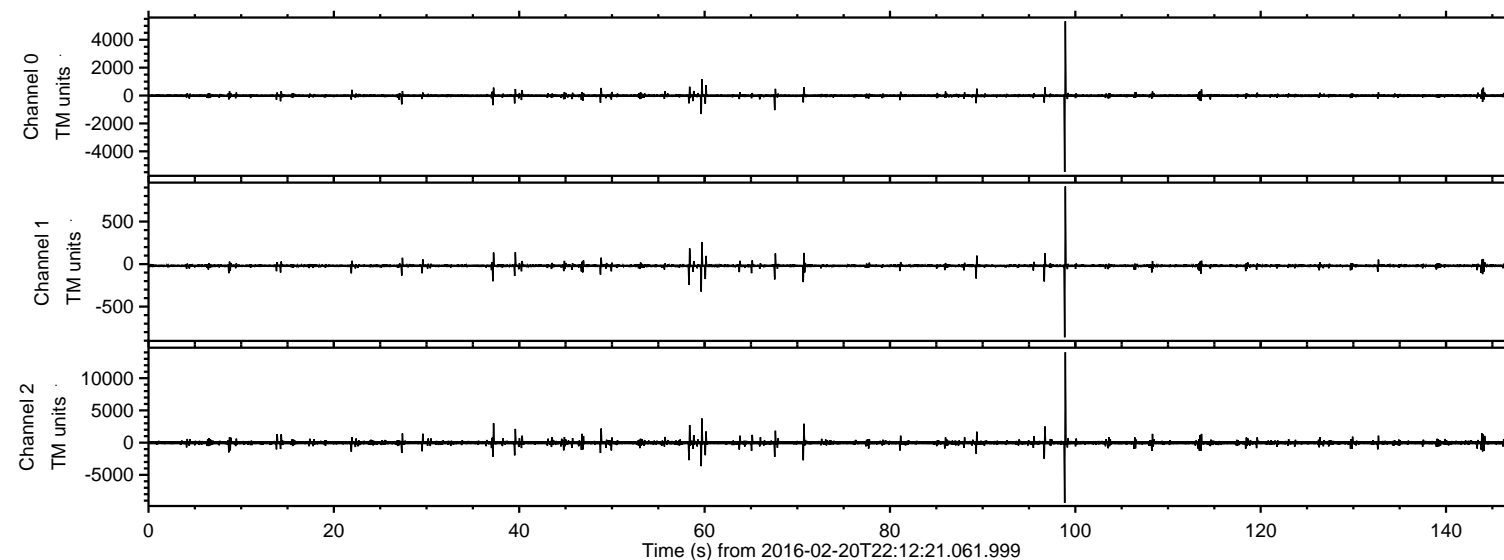
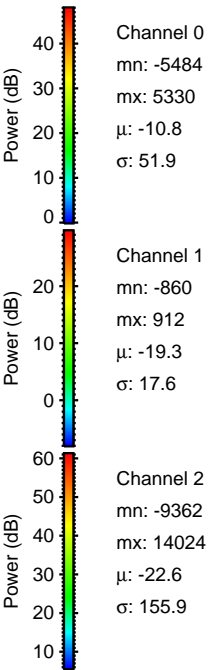
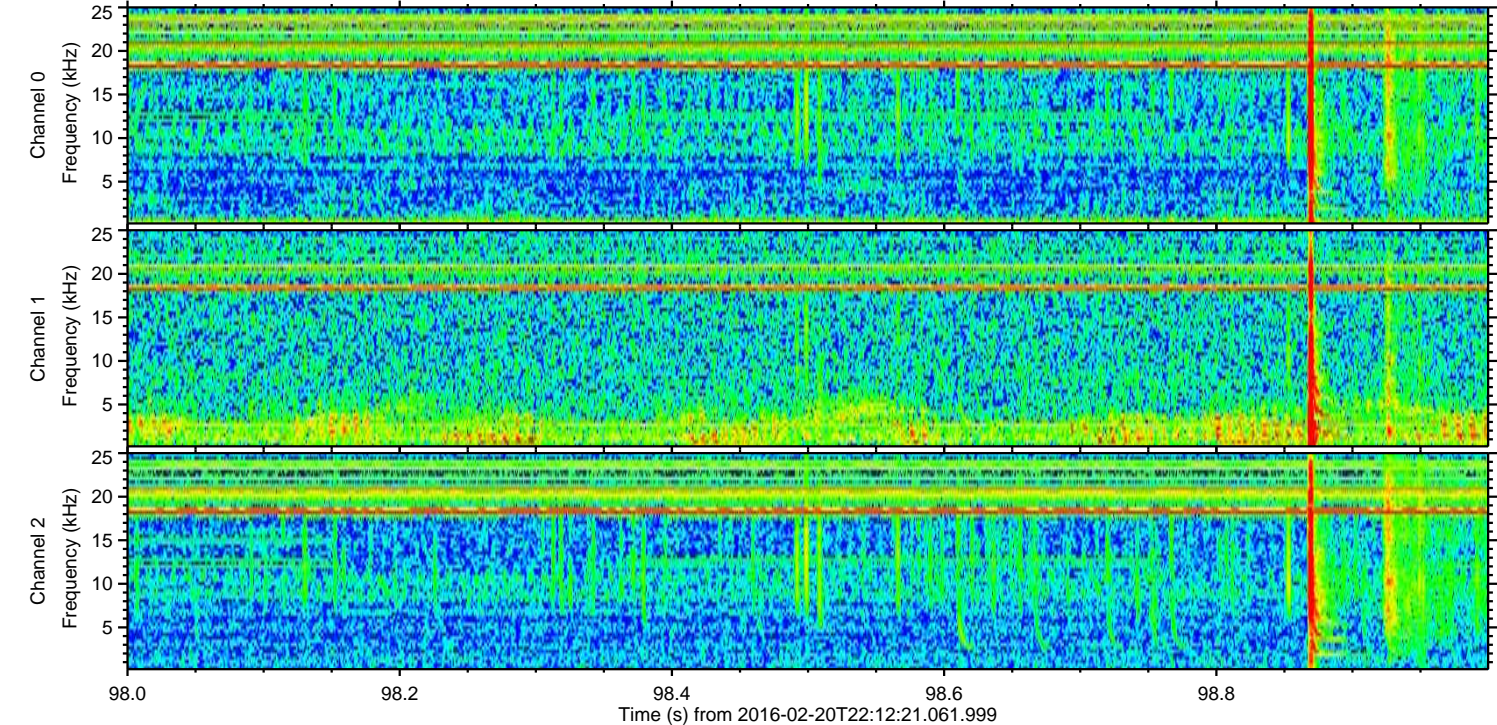
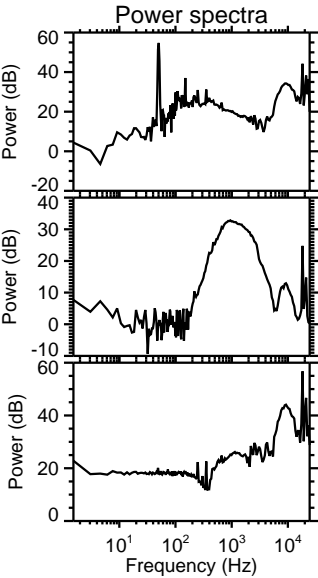
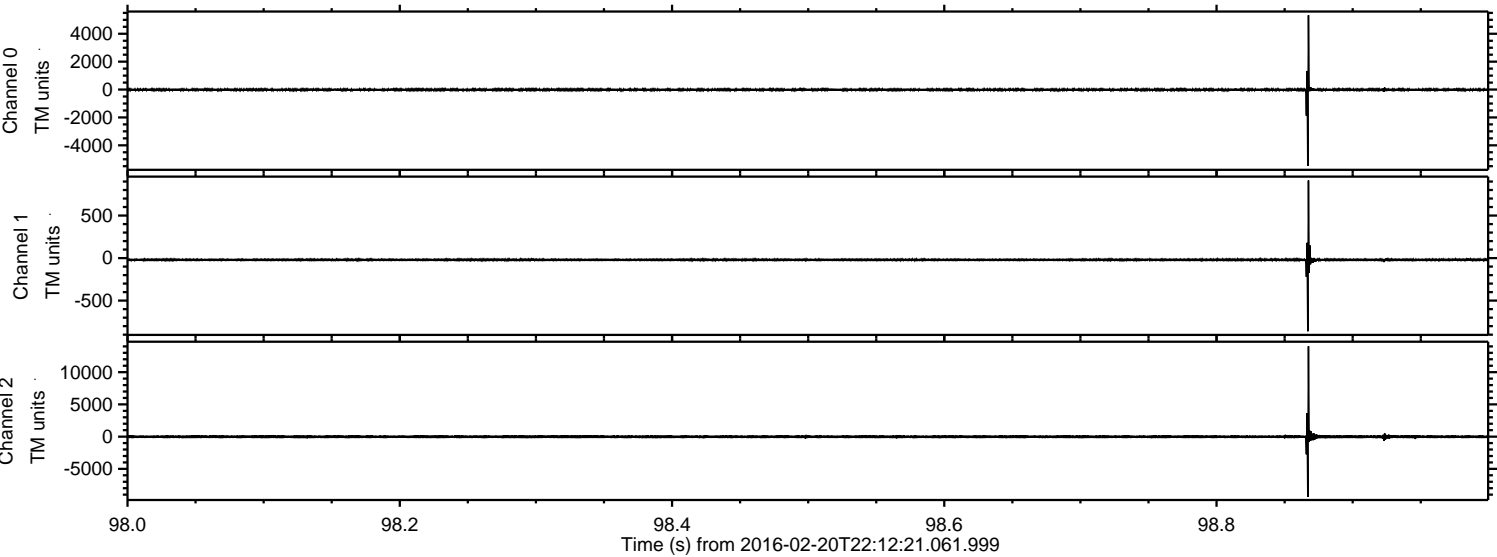

Processed Tue Apr 12 01:57:26 2016 by ELM ver.2012-10-06 from 001__elm20160220_221220__dat00.bin

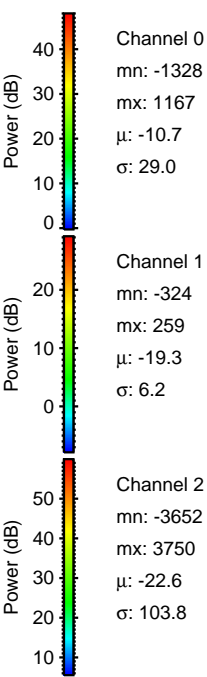
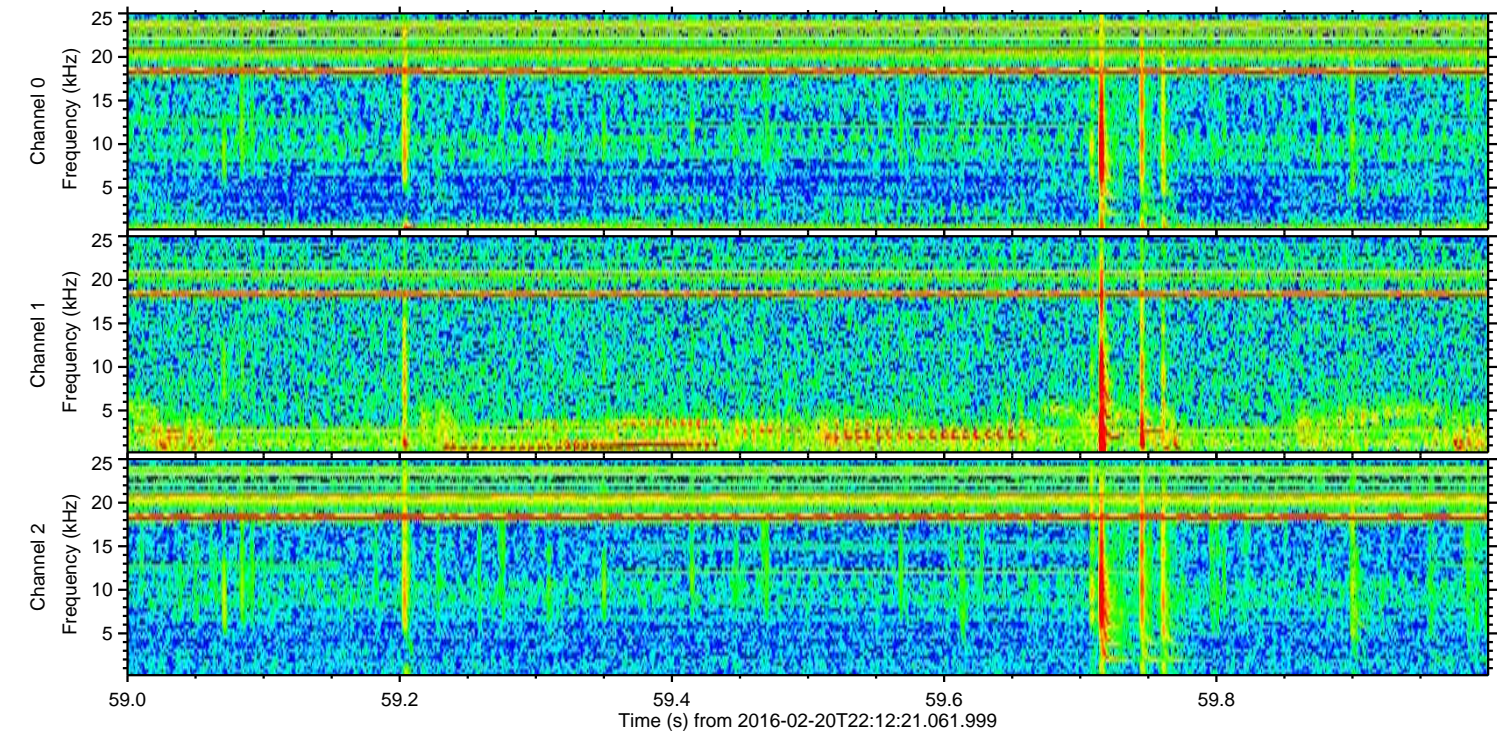
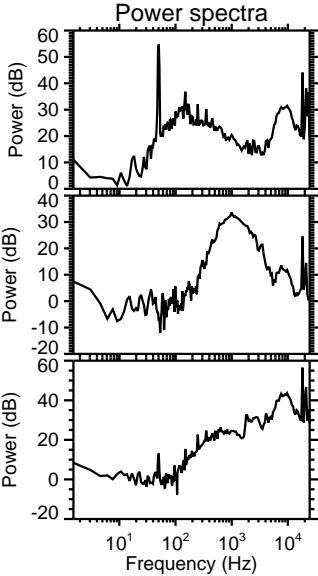
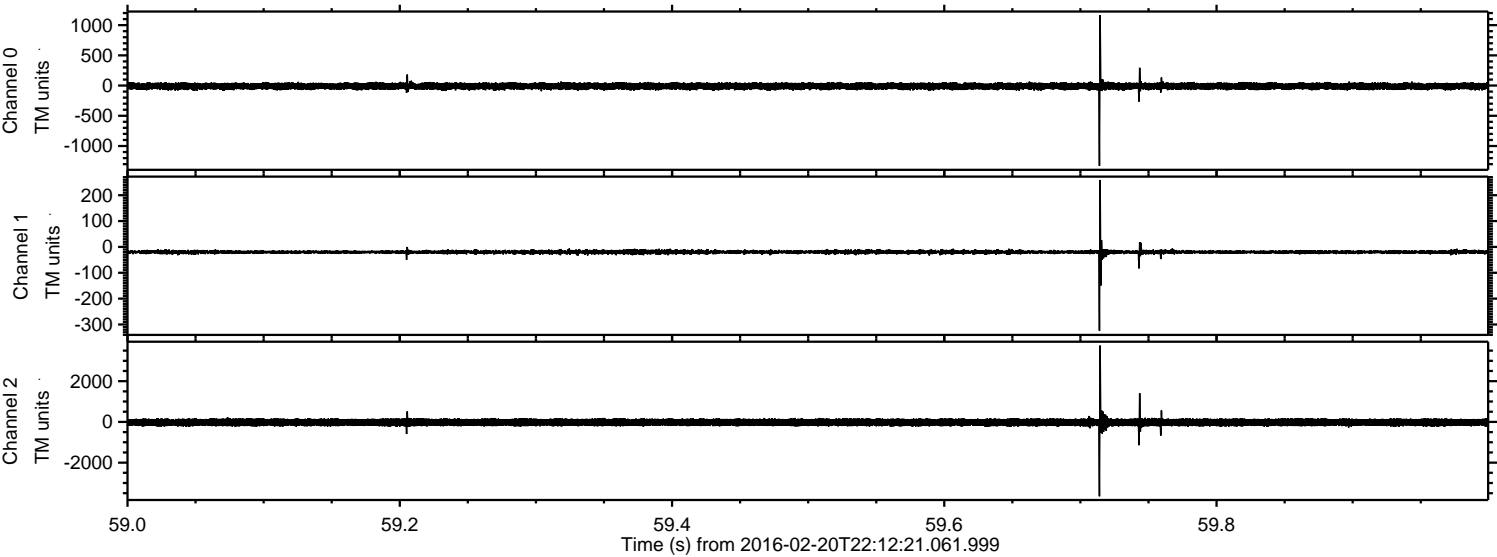

Processed Tue Apr 12 01:57:27 2016 by ELM ver.2012-10-06 from 001__elm20160220_221220__dat00.bin

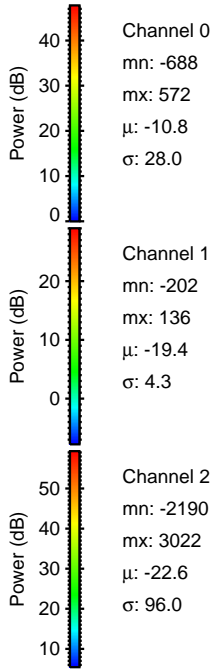
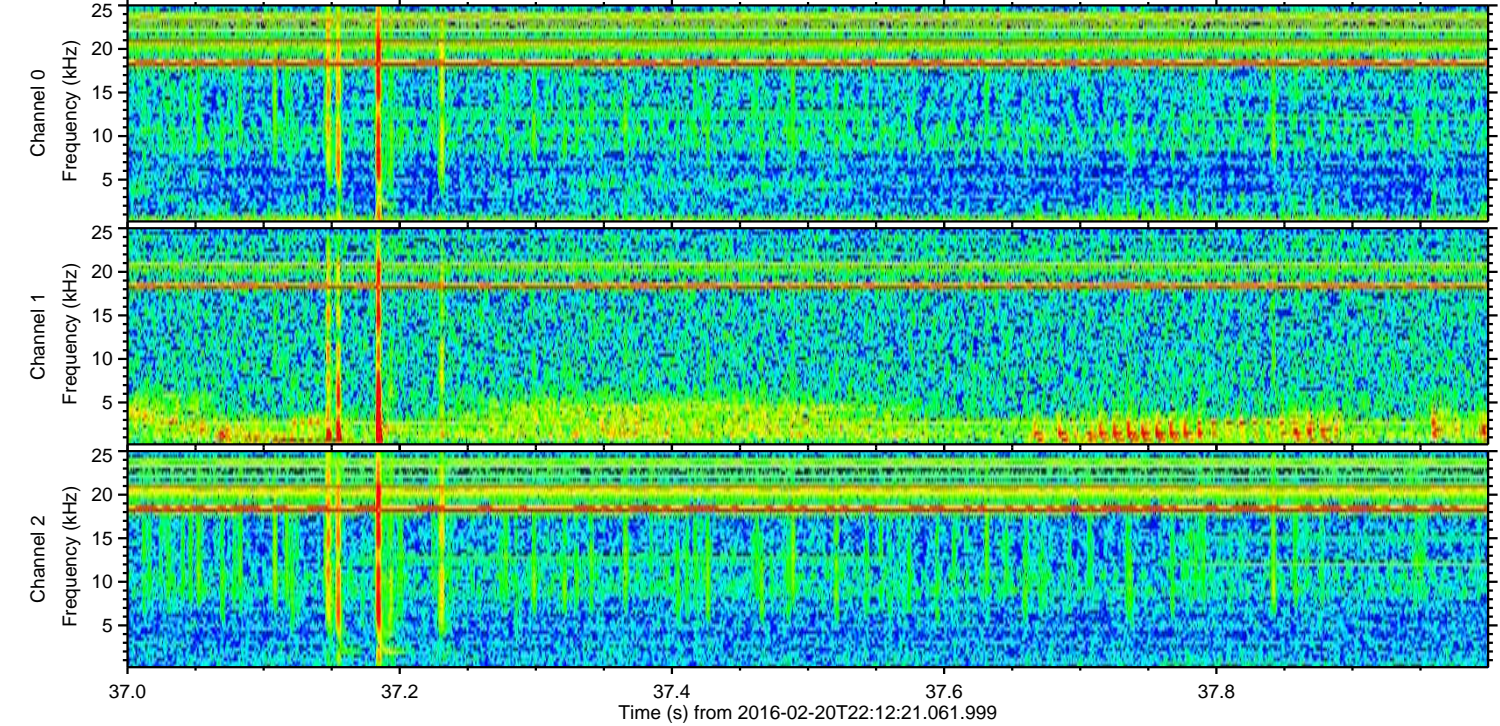
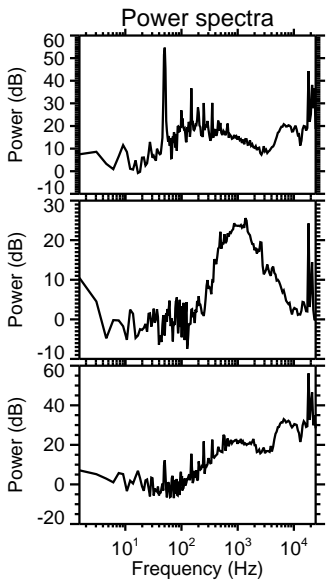
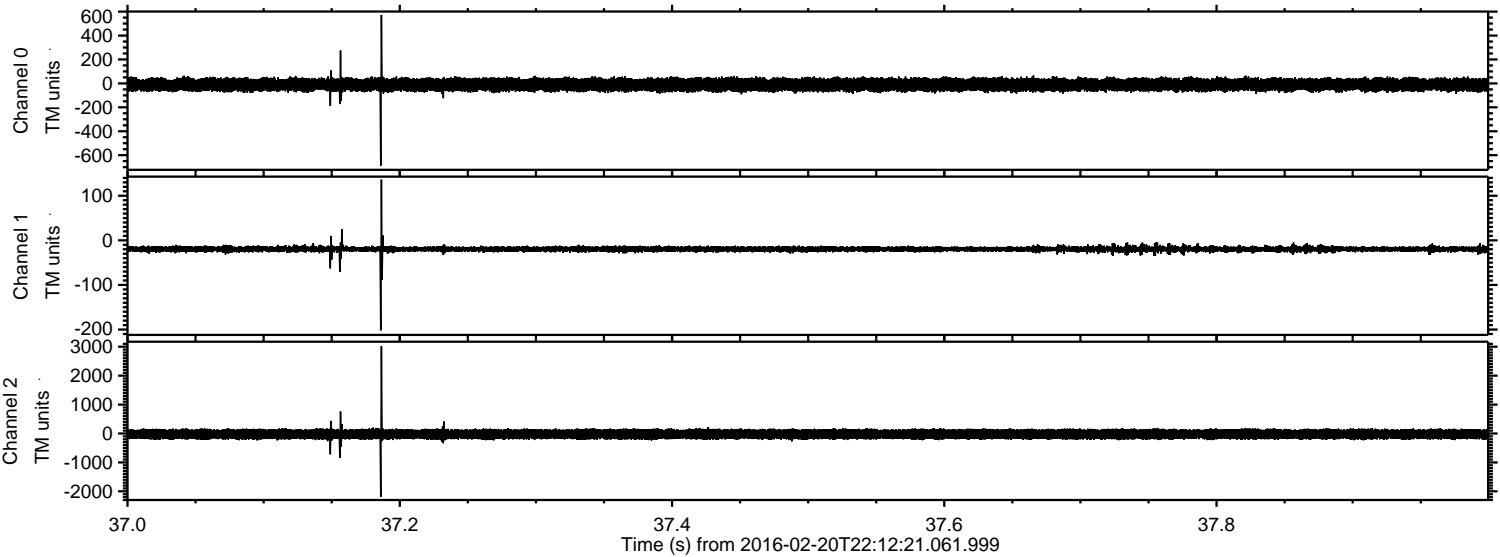

Channel 0
mn: -688
mx: 572
 μ : -10.8
 σ : 28.0

Channel 1
mn: -202
mx: 136
 μ : -19.4
 σ : 4.3

Channel 2
mn: -2190
mx: 3022
 μ : -22.6
 σ : 96.0

Processed Tue Apr 12 01:57:27 2016 by ELM ver.2012-10-06 from 001__elm20160220_221220__dat00.bin

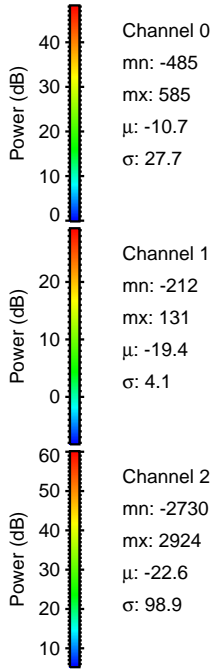
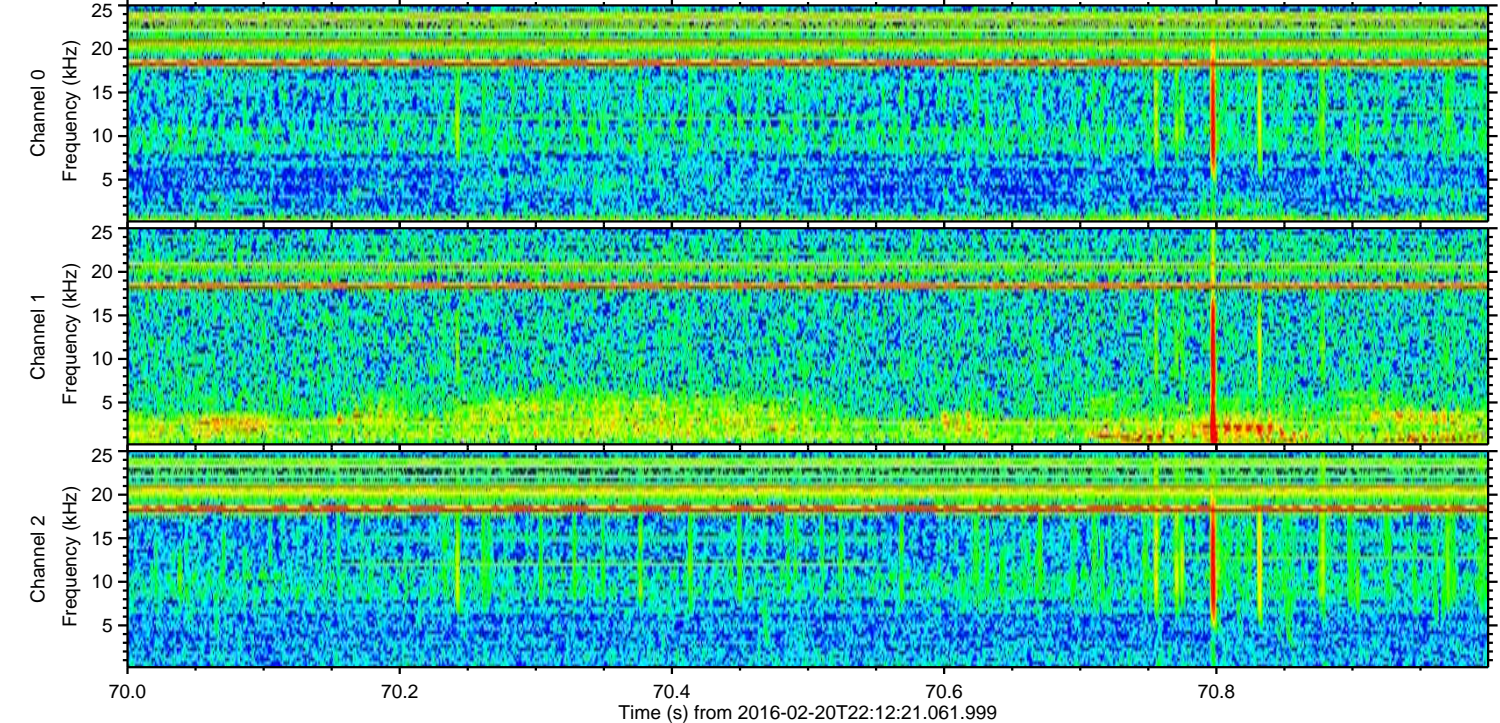
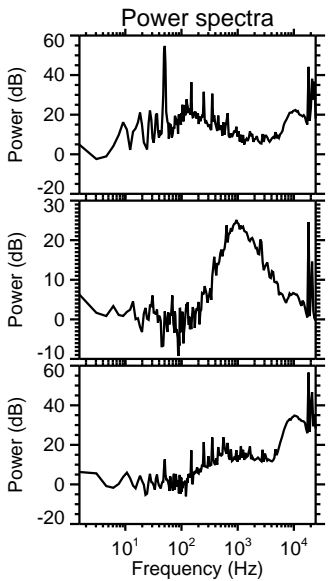
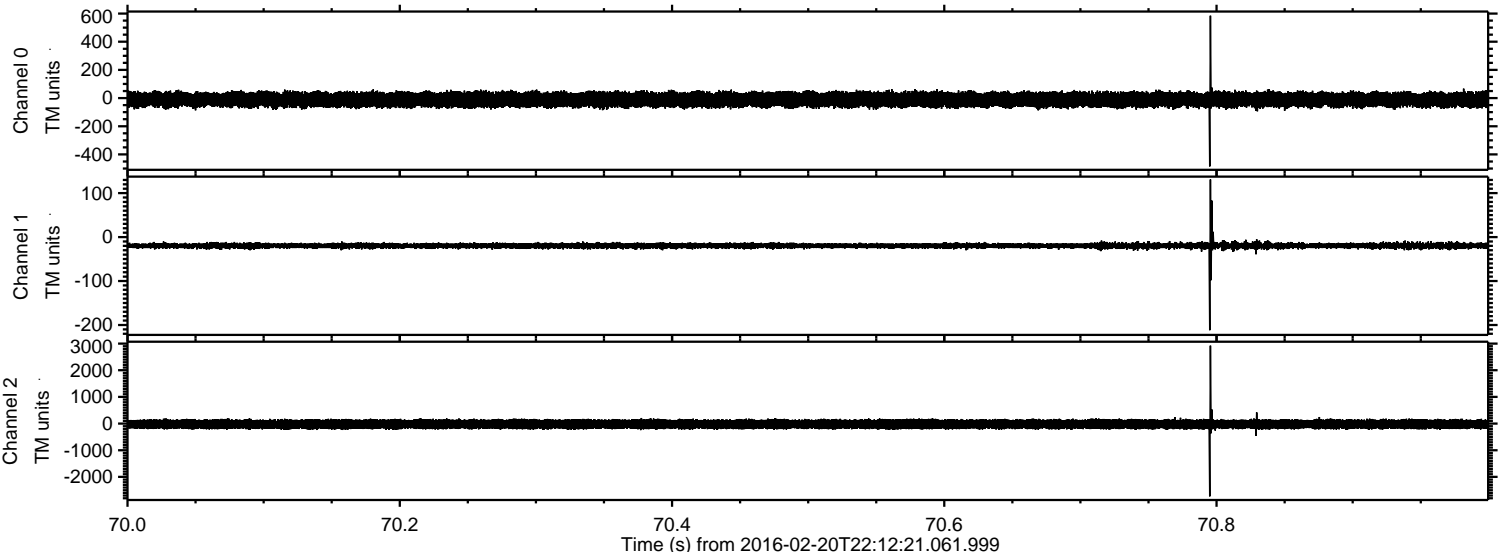

Channel 0
mn: -485
mx: 585
 μ : -10.7
 σ : 27.7

Channel 1
mn: -212
mx: 131
 μ : -19.4
 σ : 4.1

Channel 2
mn: -2730
mx: 2924
 μ : -22.6
 σ : 98.9

Processed Tue Apr 12 01:57:28 2016 by ELM ver.2012-10-06 from 001__elm20160220_221220__dat00.bin

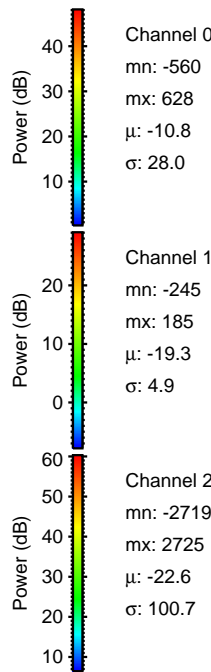
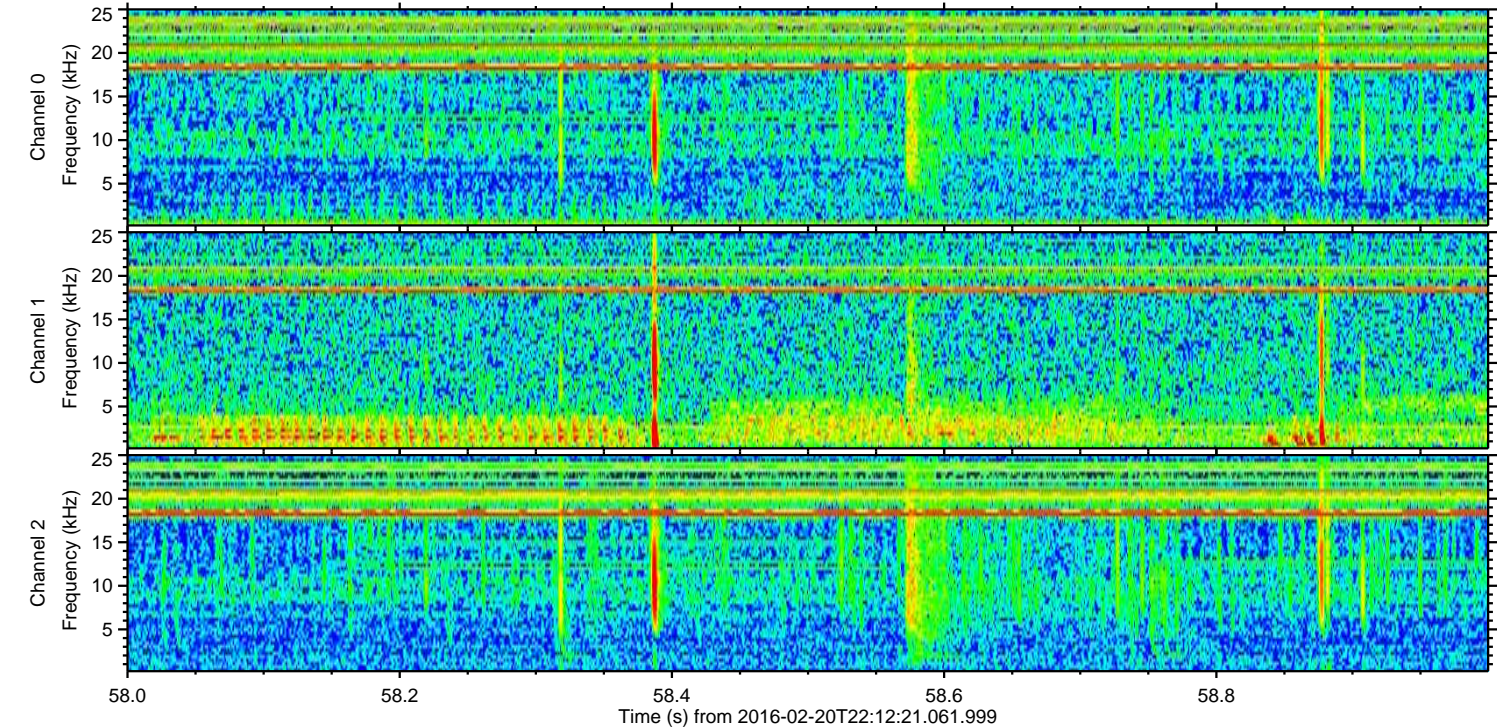
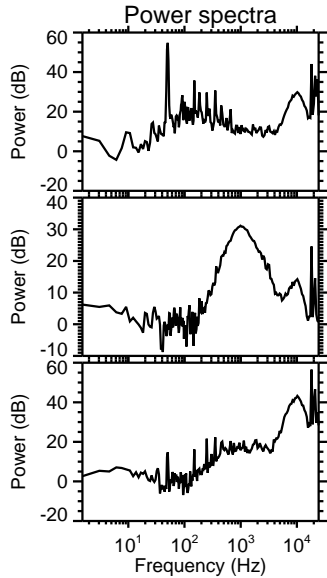
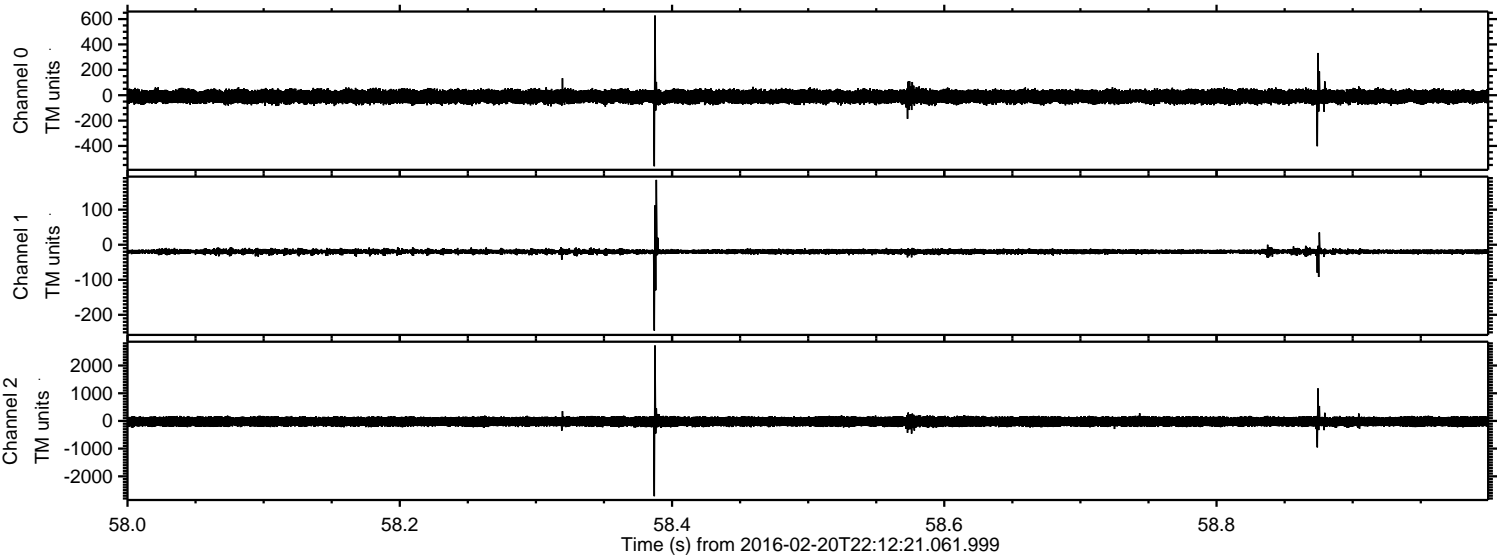

Processed Tue Apr 12 01:57:29 2016 by ELM ver.2012-10-06 from 001__elm20160220_221220__dat00.bin

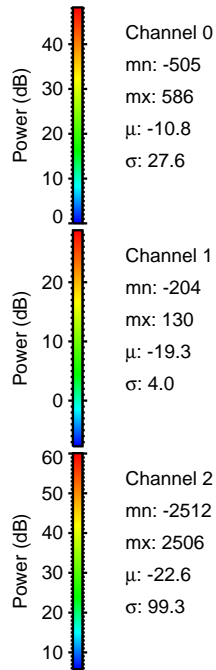
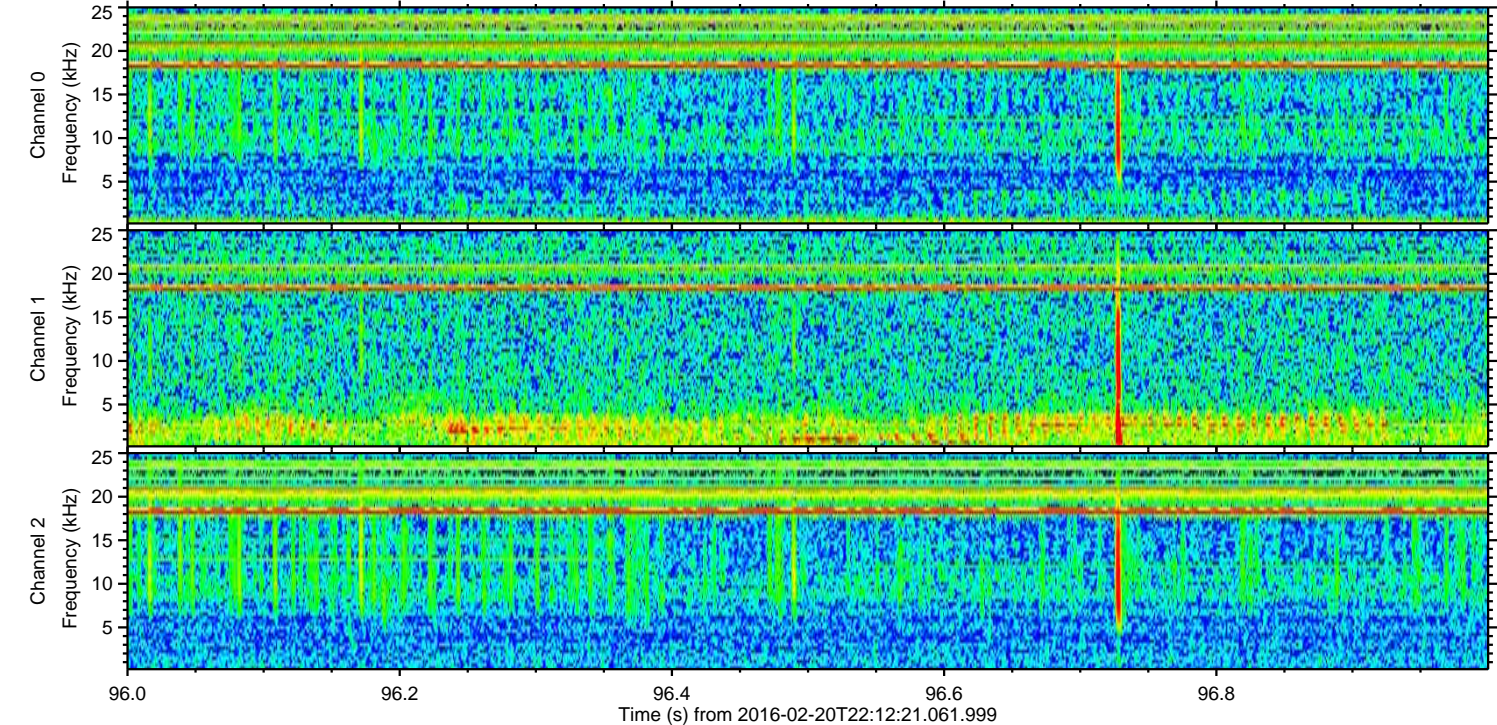
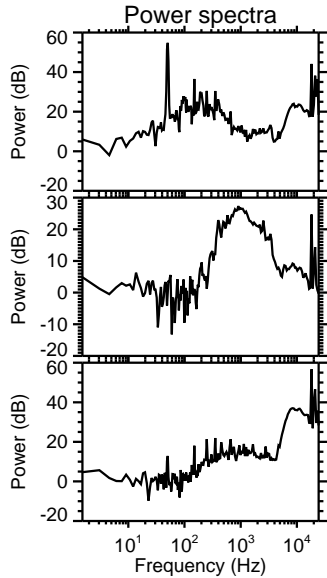
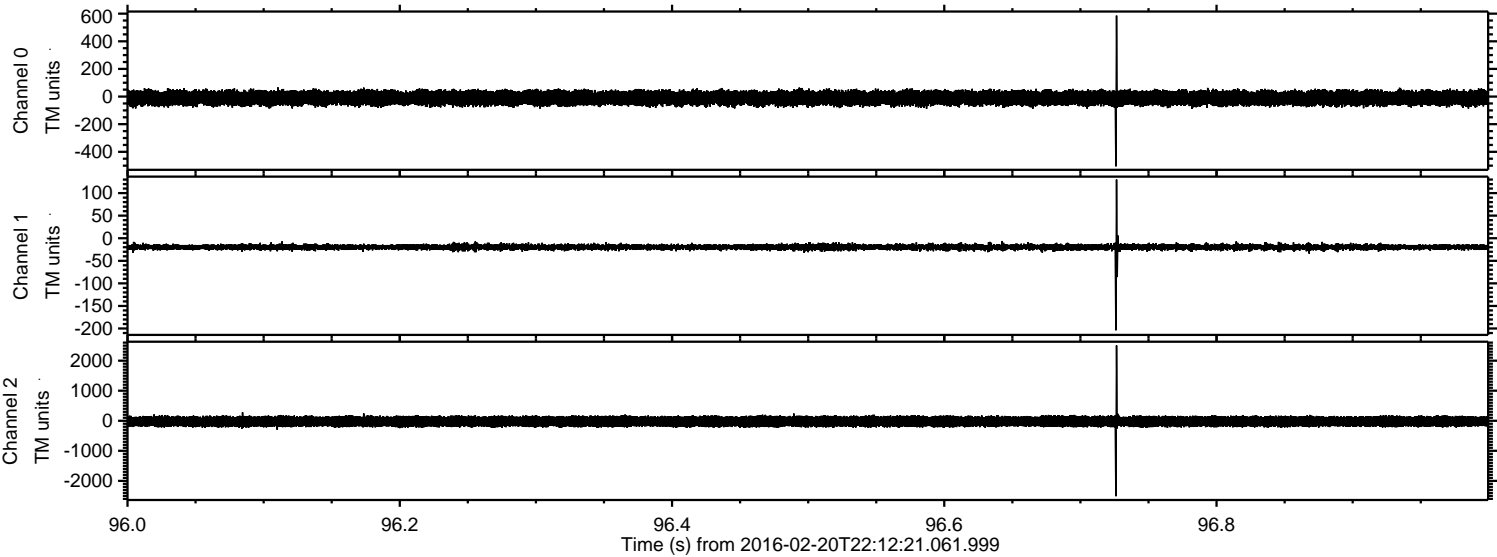

Processed Tue Apr 12 01:57:30 2016 by ELM ver.2012-10-06 from 001__elm20160220_221220__dat00.bin

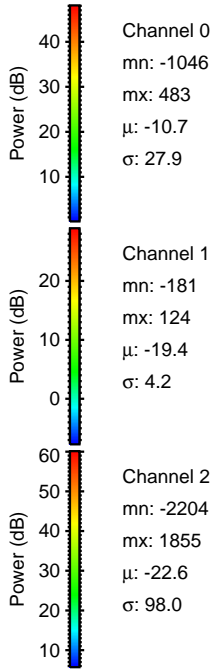
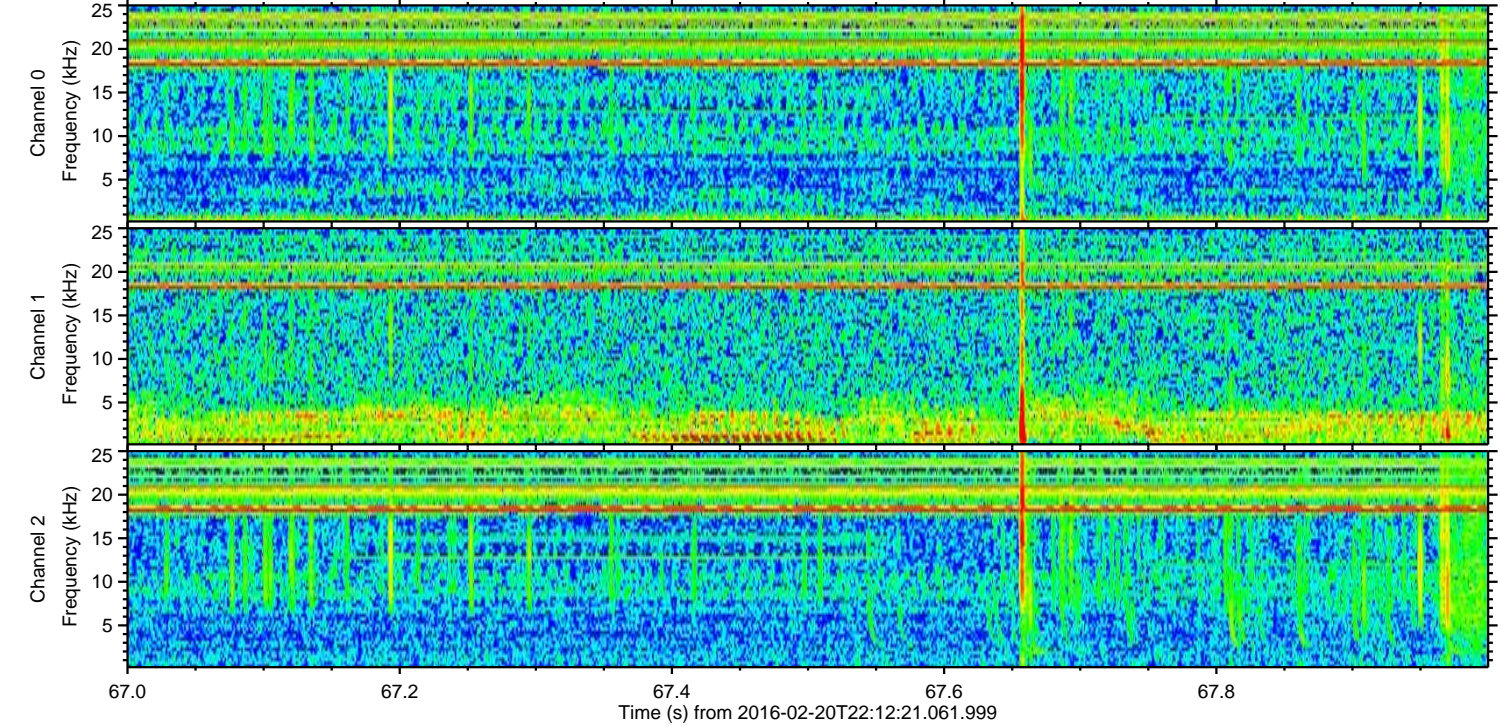
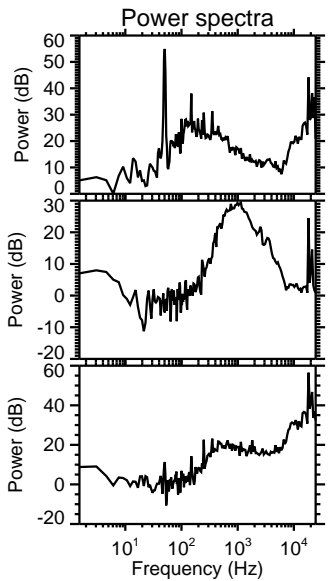
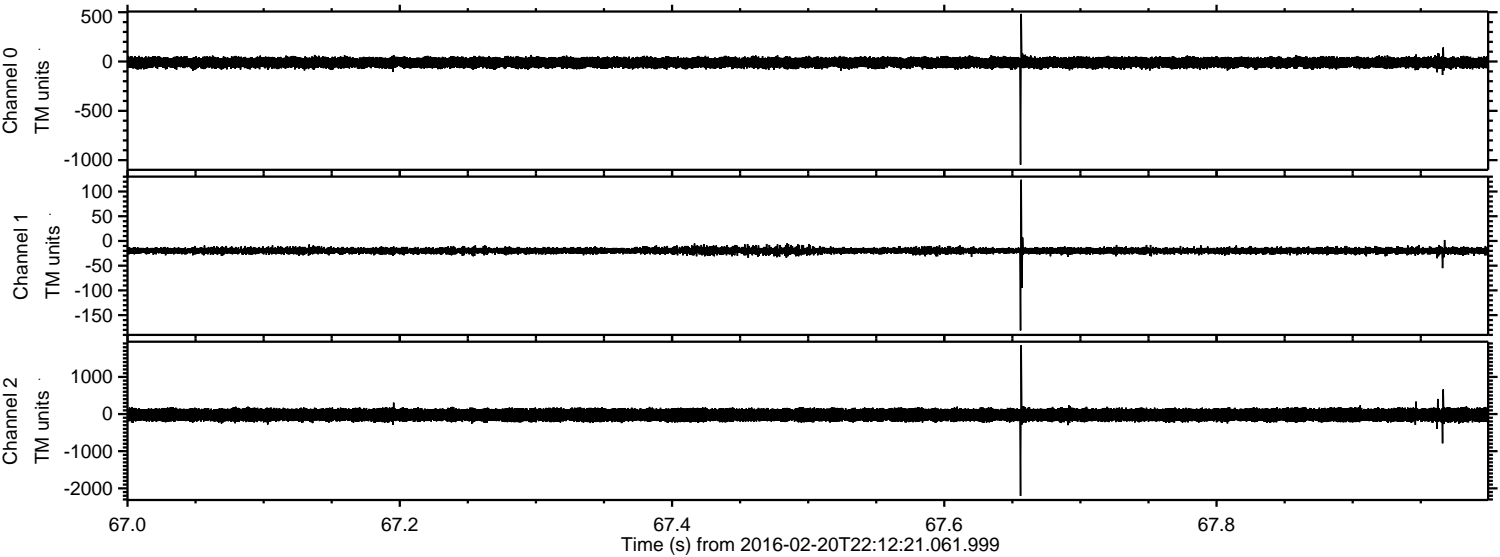

Processed Tue Apr 12 01:57:31 2016 by ELM ver.2012-10-06 from 001__elm20160220_221220__dat00.bin

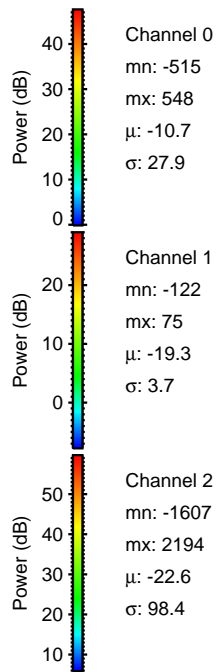
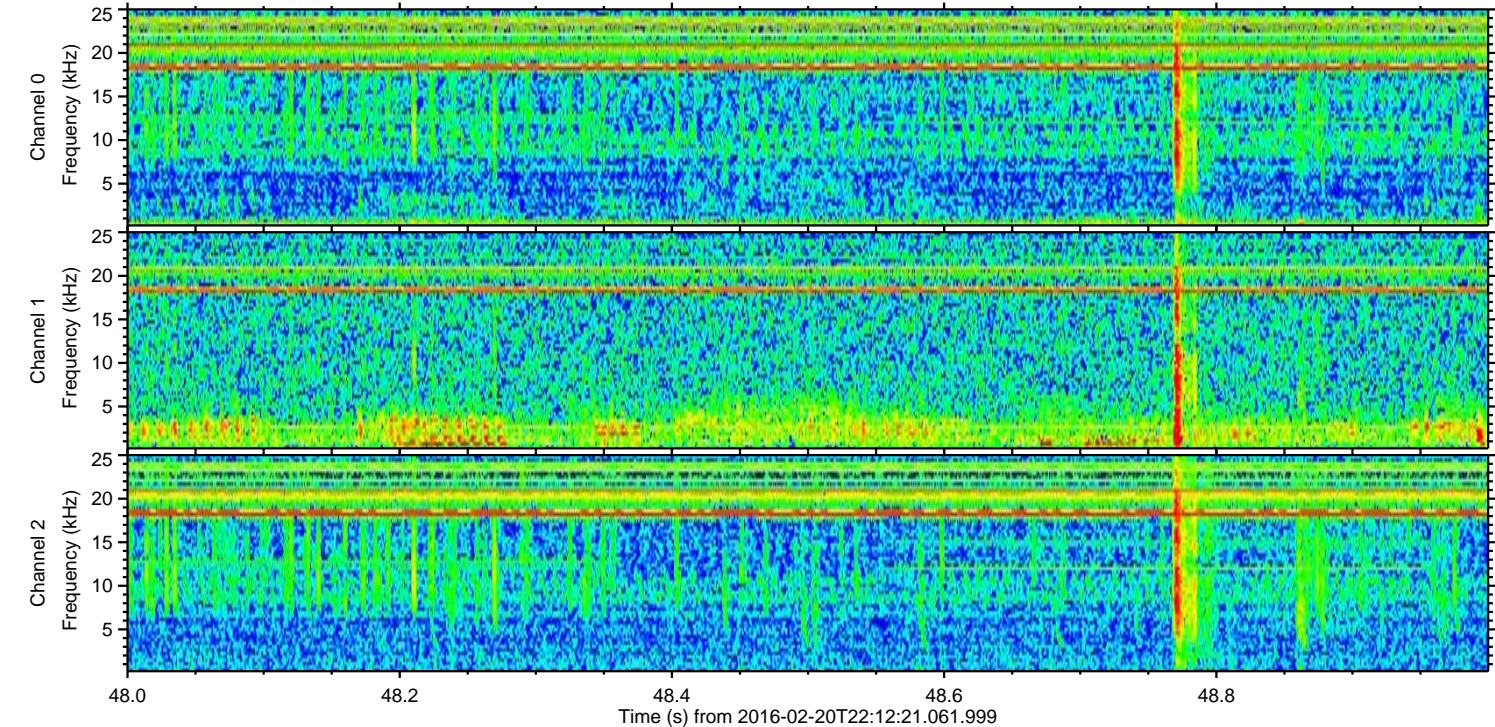
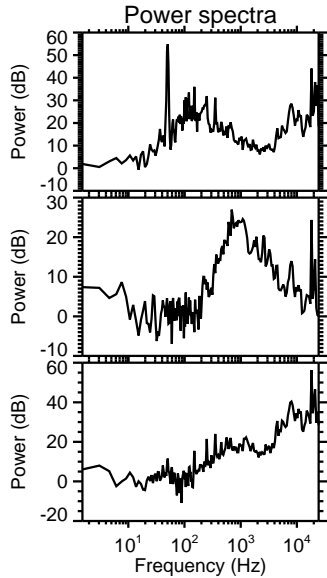
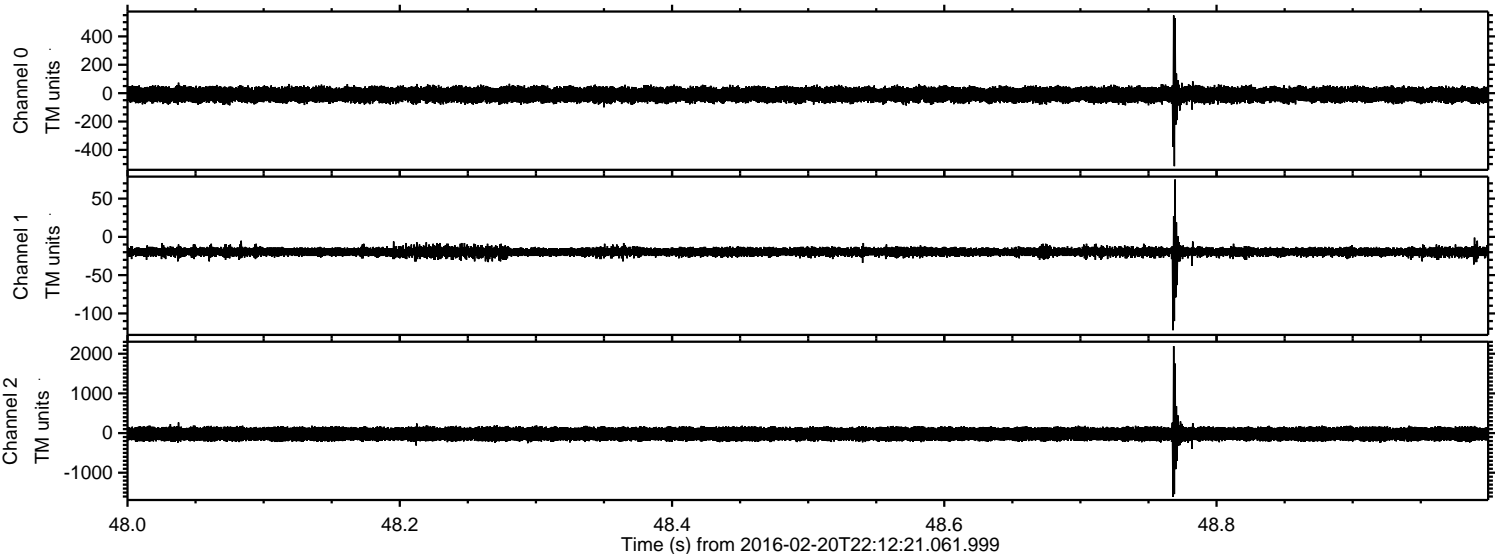

Processed Tue Apr 12 01:57:32 2016 by ELM ver.2012-10-06 from 001__elm20160220_221220__dat00.bin

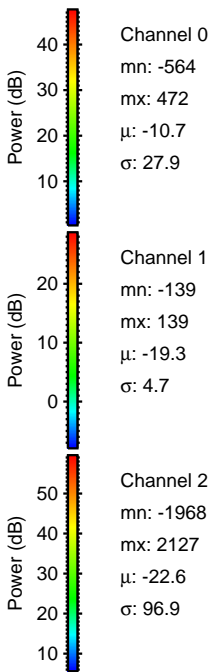
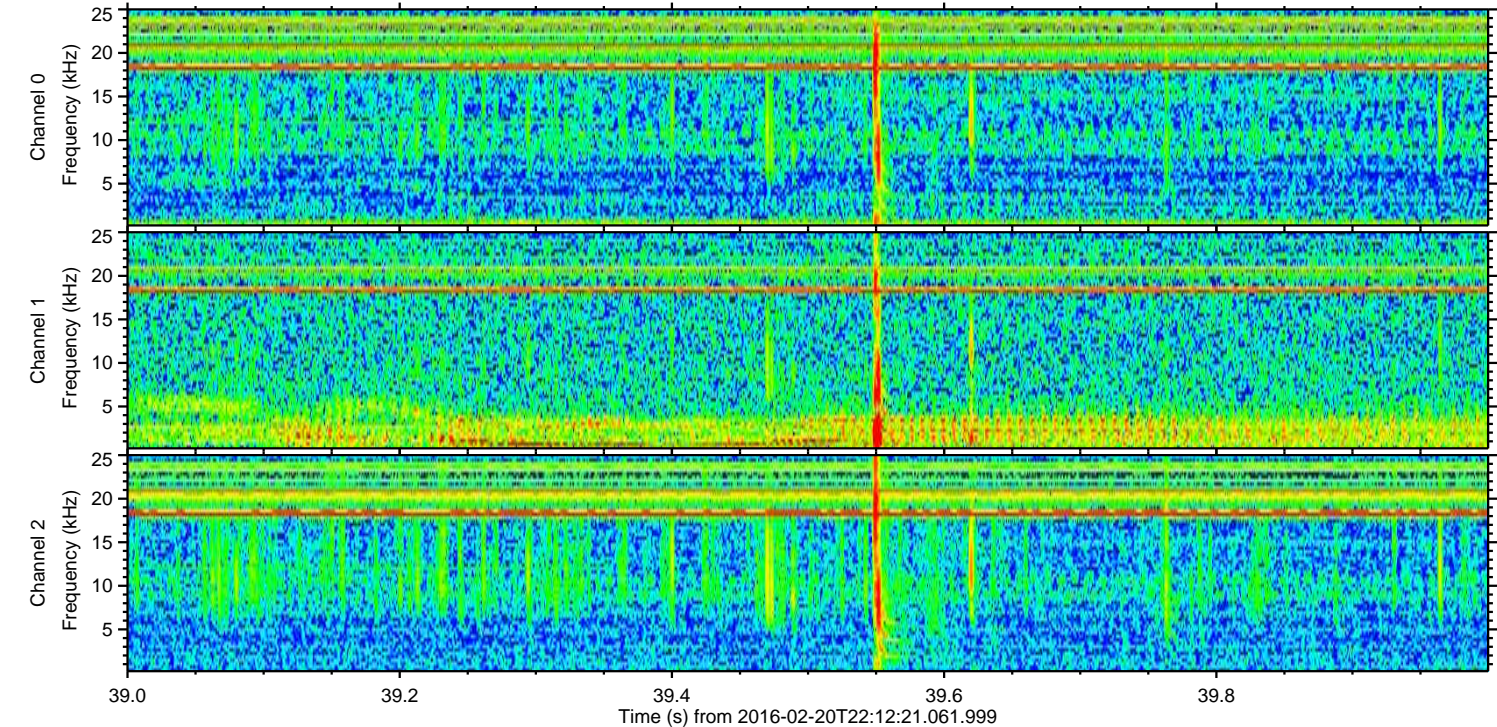
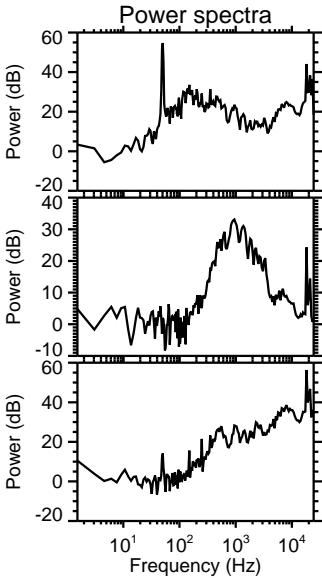
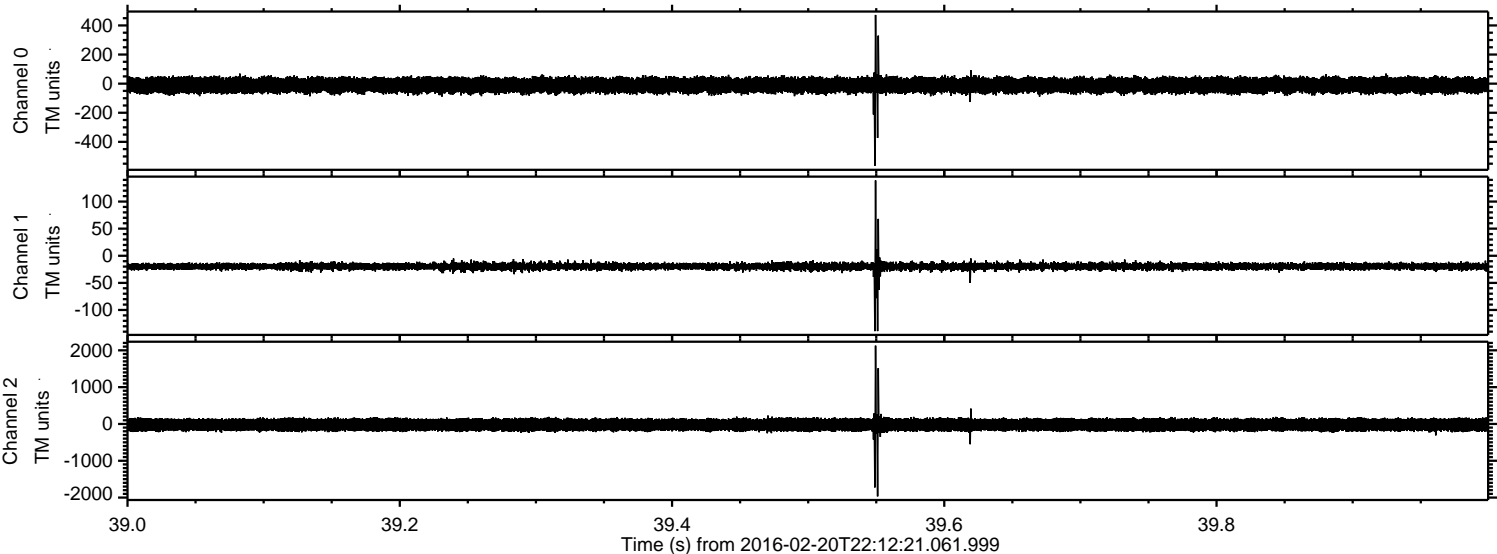

Channel 0
mn: -564
mx: 472
 μ : -10.7
 σ : 27.9

Channel 1
mn: -139
mx: 139
 μ : -19.3
 σ : 4.7

Channel 2
mn: -1968
mx: 2127
 μ : -22.6
 σ : 96.9

Processed Tue Apr 12 01:57:33 2016 by ELM ver.2012-10-06 from 001__elm20160220_221220__dat00.bin

