

ELMAVAN 3D WAVEFORMS (Measured data sampled at 50 kHz) 51000 packets of 144 samples from 2016-02-20T19:37:14.327.999.

Processed Tue Apr 12 01:25:21 2016 by ELM ver.2012-10-06 from 001__elm20160220_193713__dat00.bin

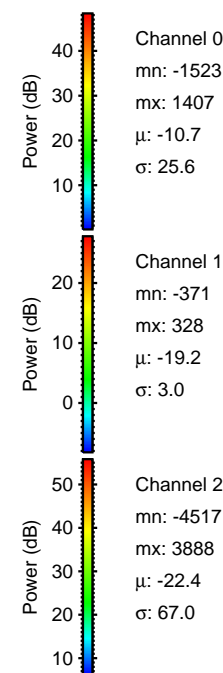

Processed Tue Apr 12 01:25:33 2016 by ELM ver.2012-10-06 from 001__elm20160220_193713__dat00.bin

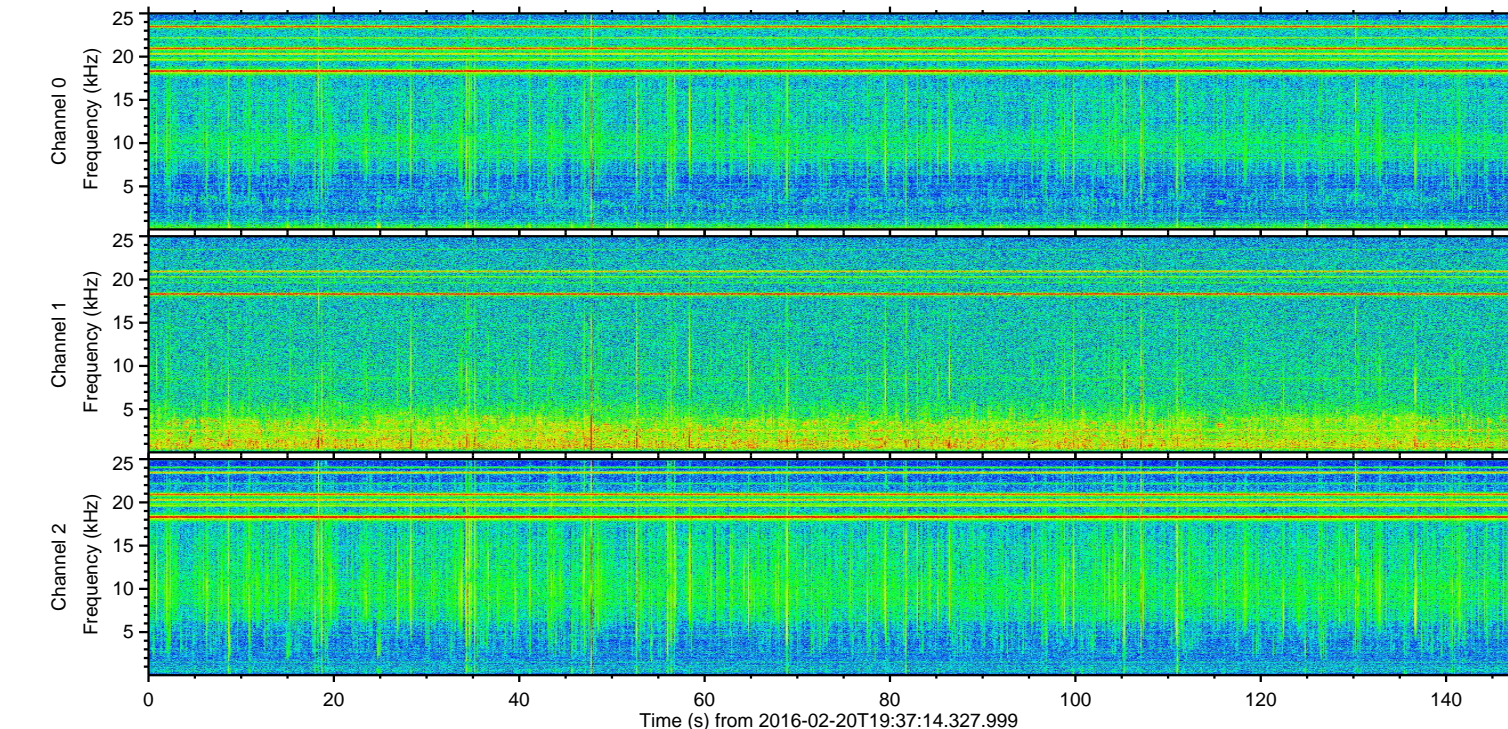
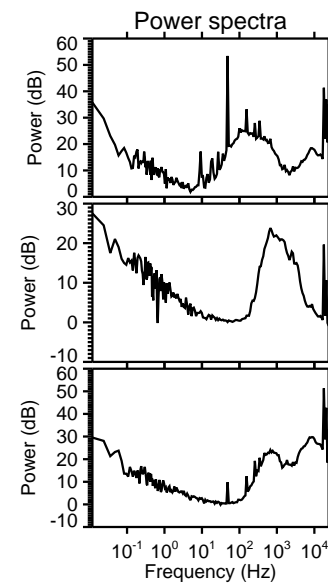
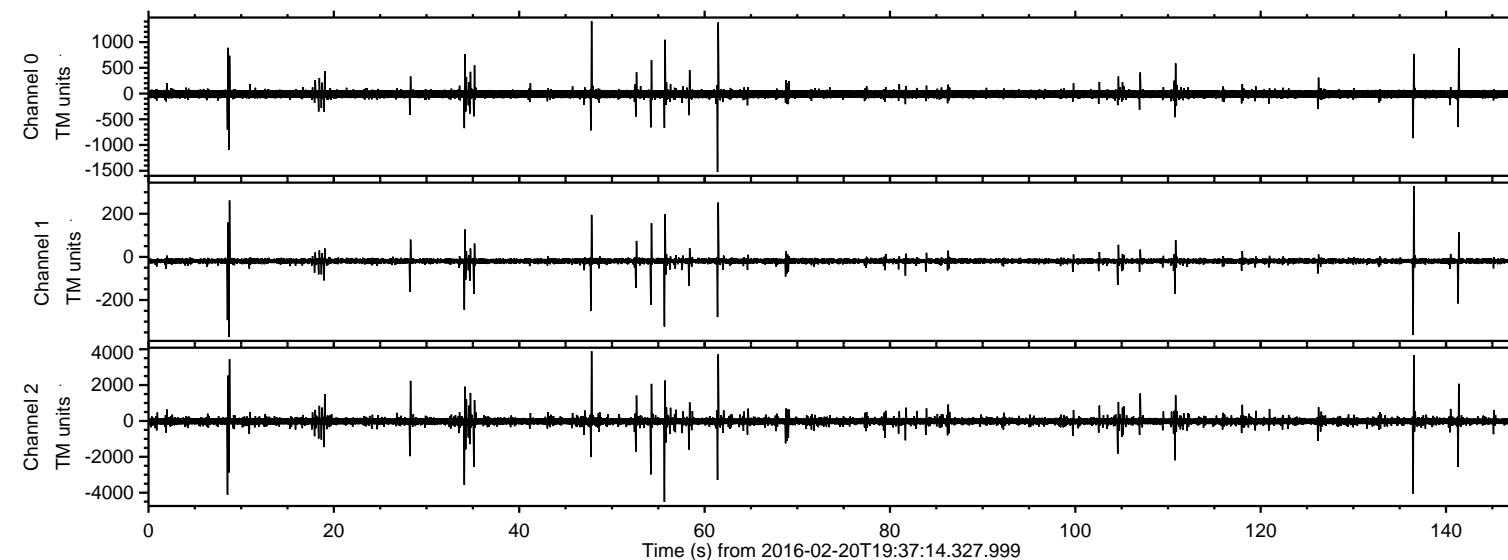
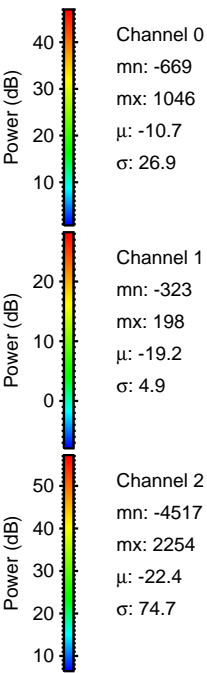
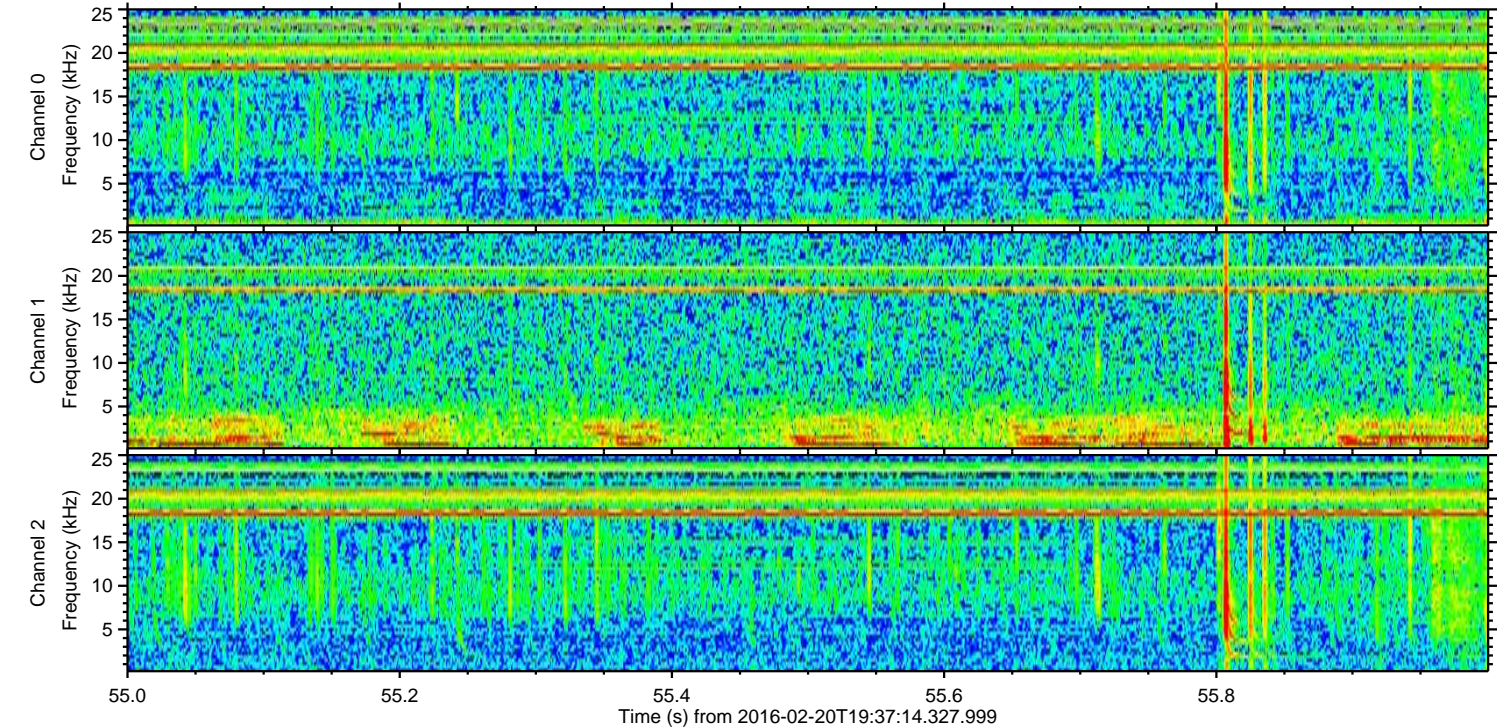
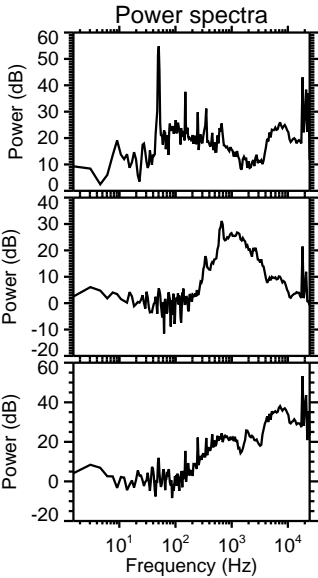
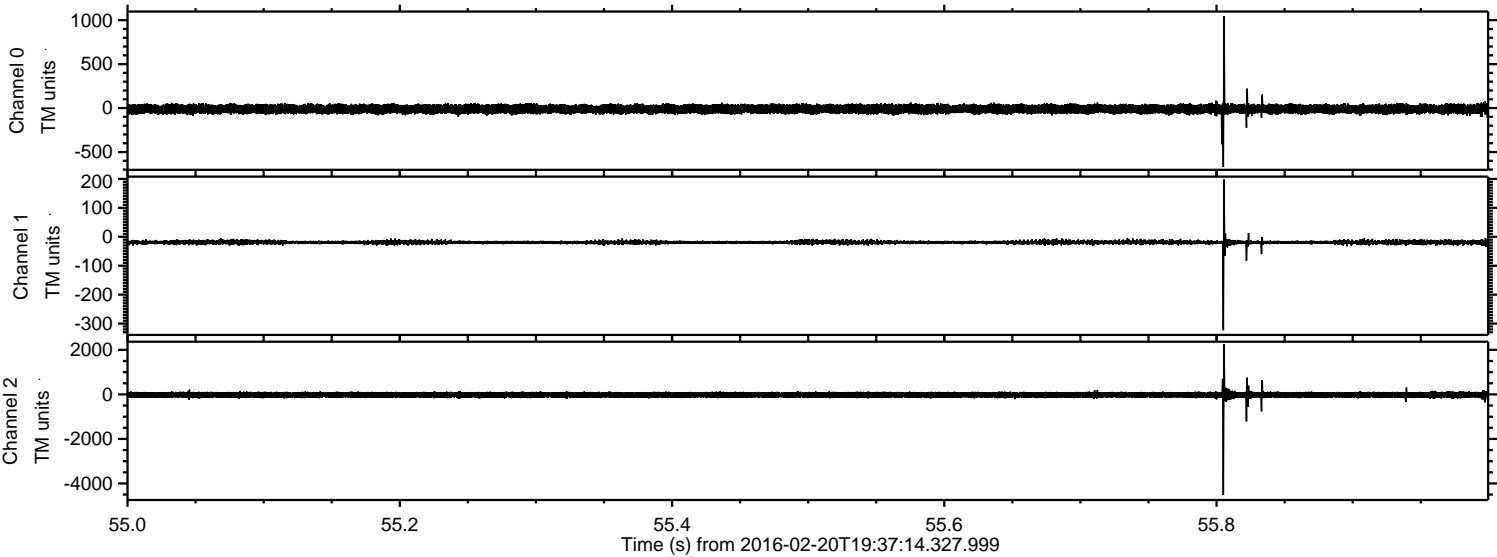

Processed Tue Apr 12 01:25:34 2016 by ELM ver.2012-10-06 from 001__elm20160220_193713__dat00.bin

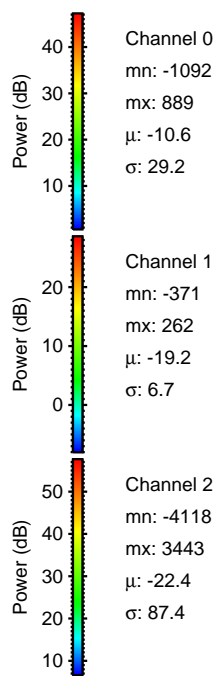
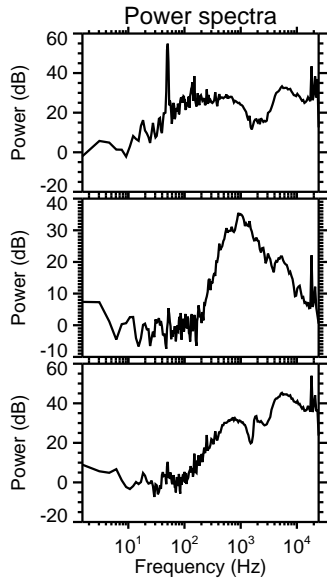
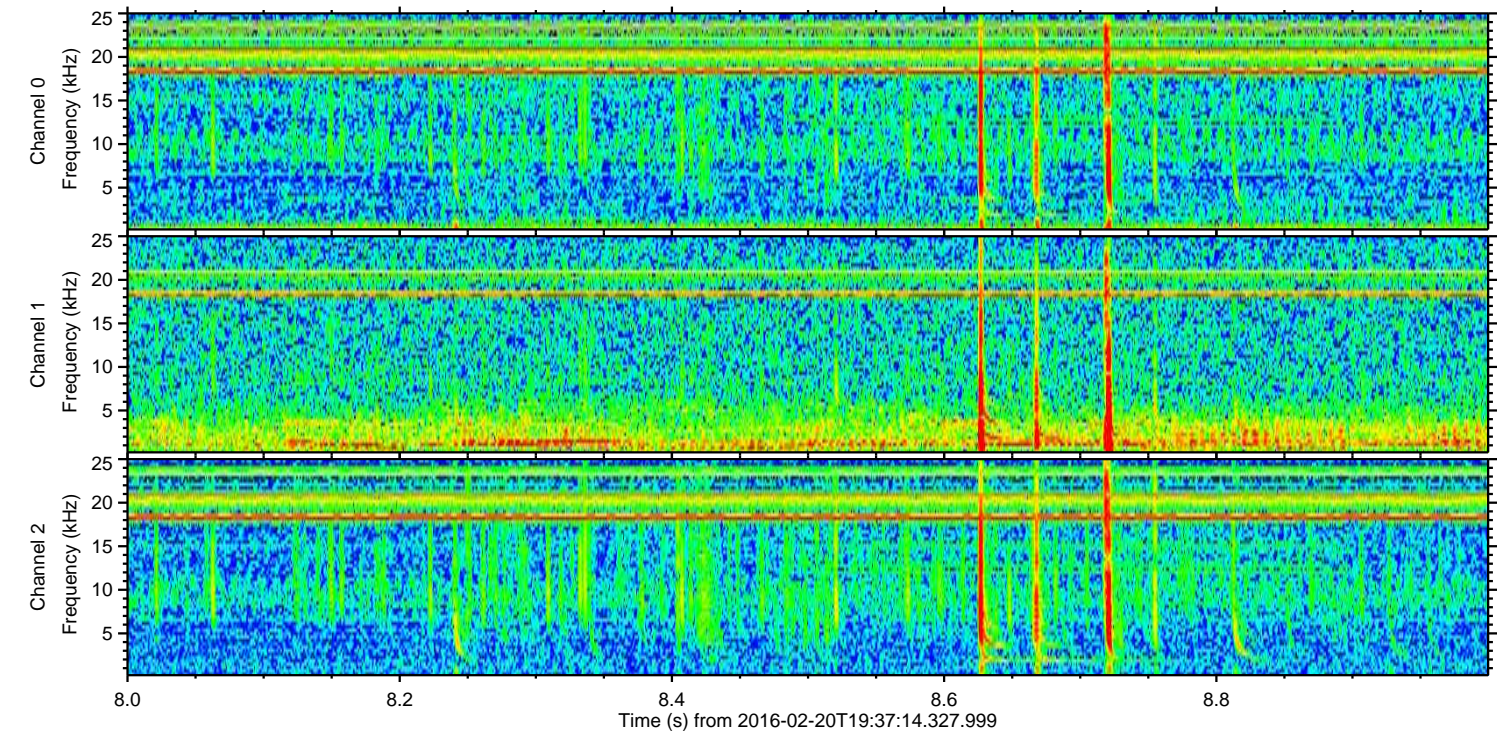
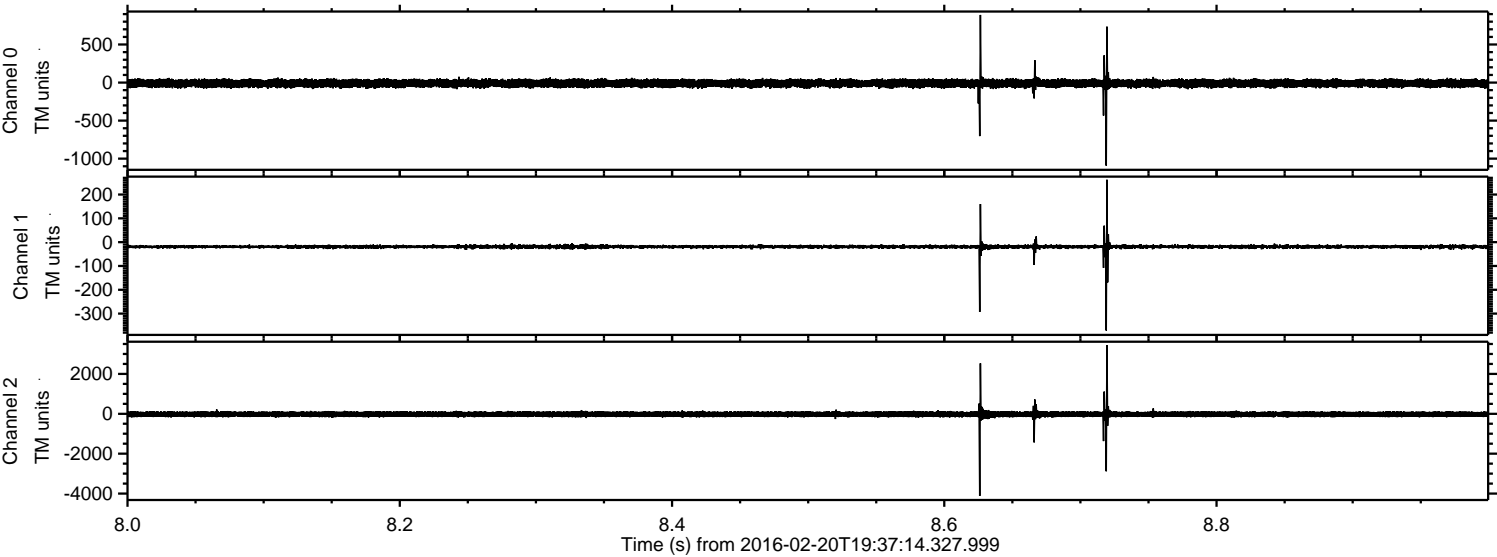

ELMAVAN 3D WAVEFORMS (Measured data sampled at 50 kHz) 51000 packets of 144 samples from 2016-02-20T19:37:14.327.999. Part 137/147

Processed Tue Apr 12 01:25:35 2016 by ELM ver.2012-10-06 from 001__elm20160220_193713__dat00.bin

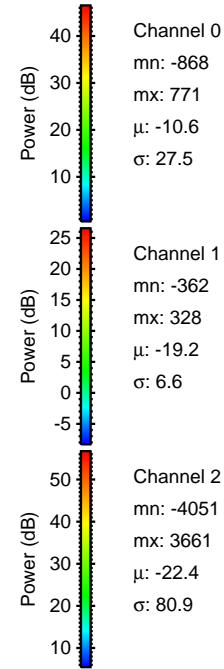
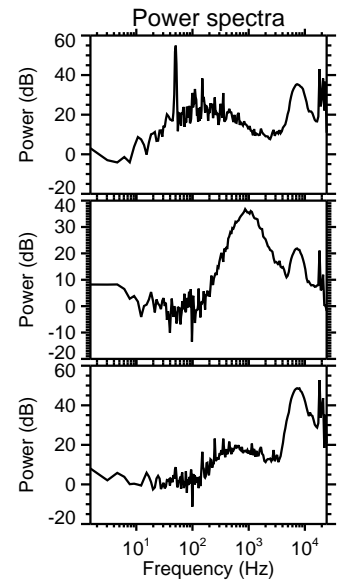
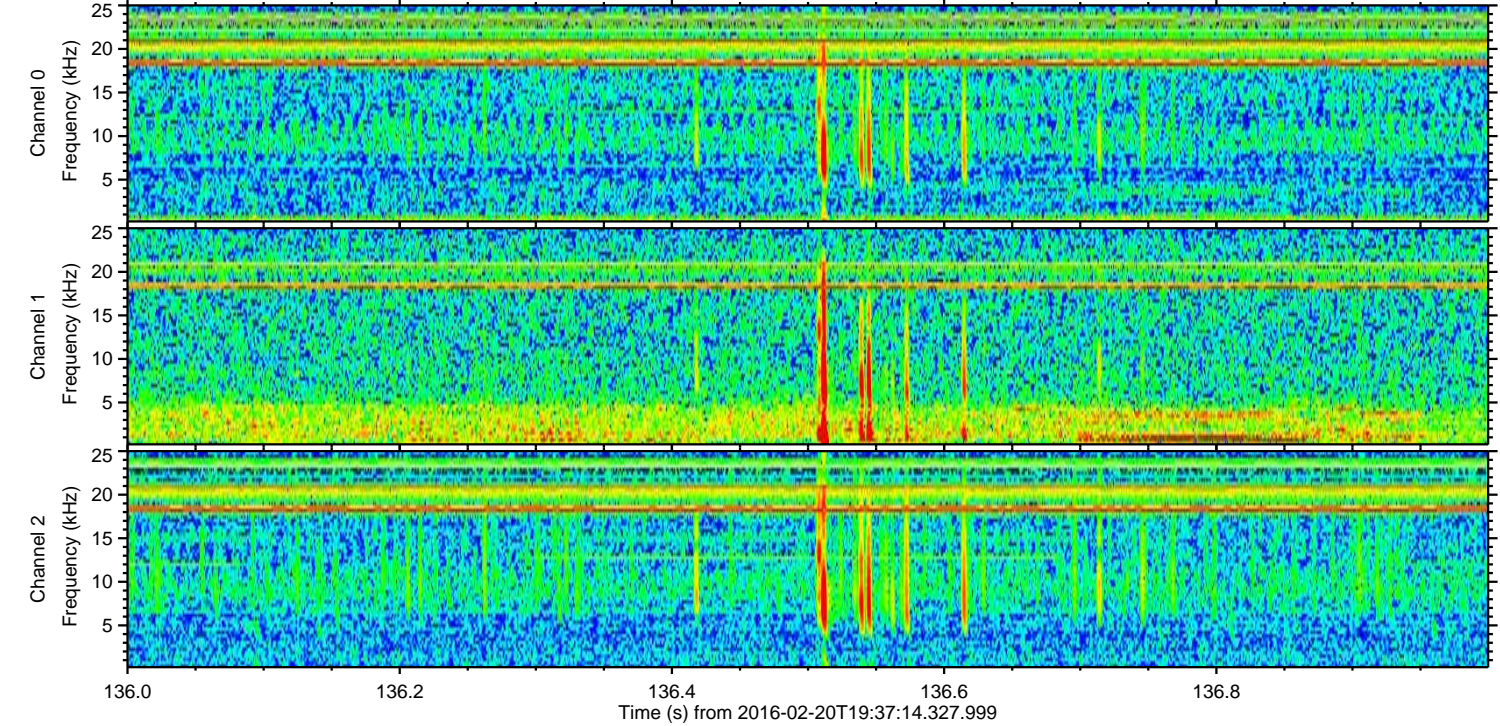
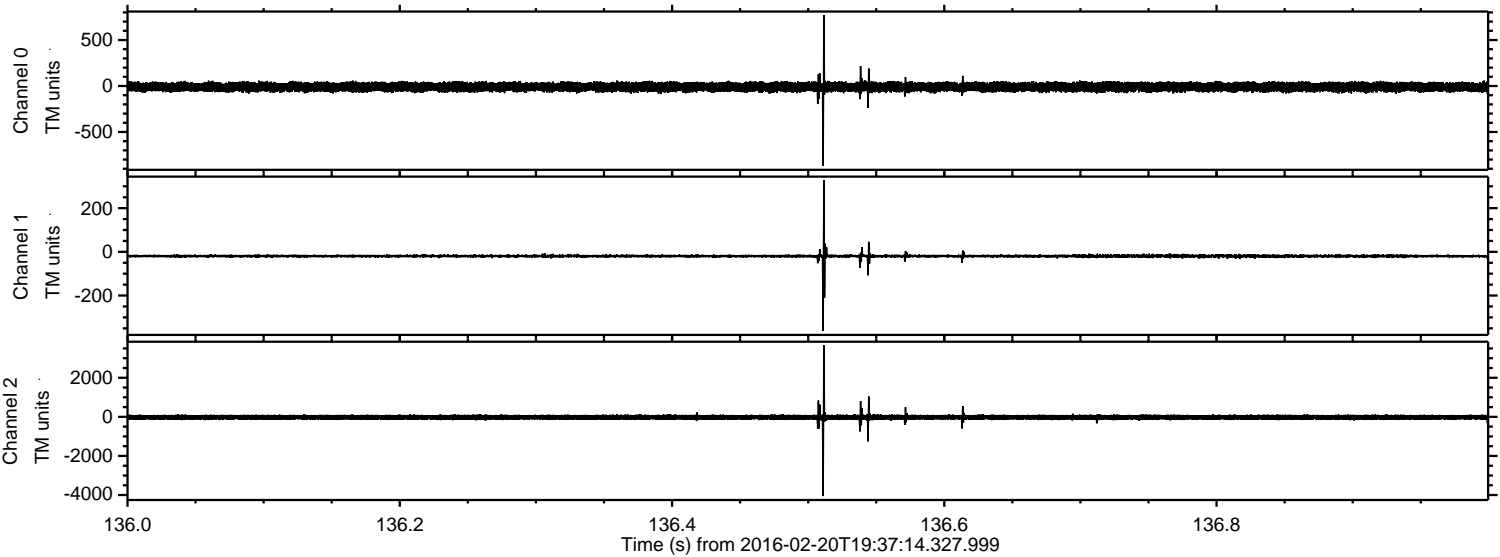

Processed Tue Apr 12 01:25:36 2016 by ELM ver.2012-10-06 from 001__elm20160220_193713__dat00.bin

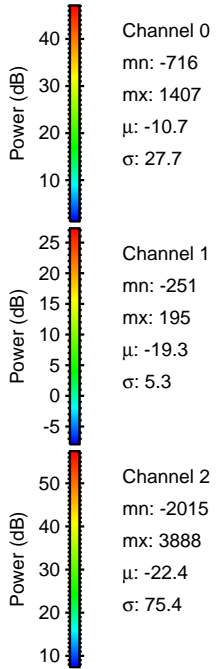
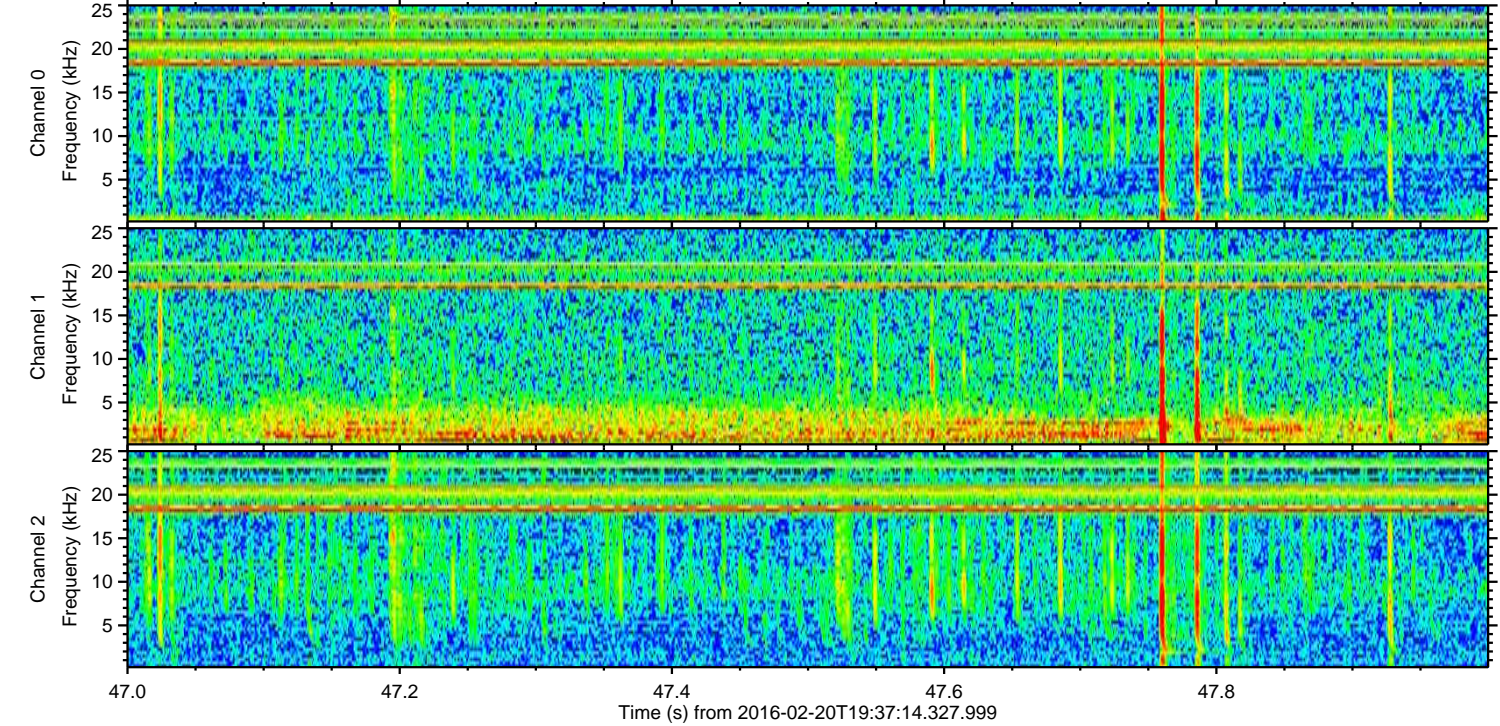
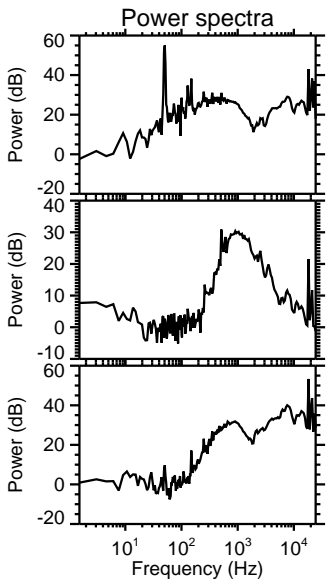
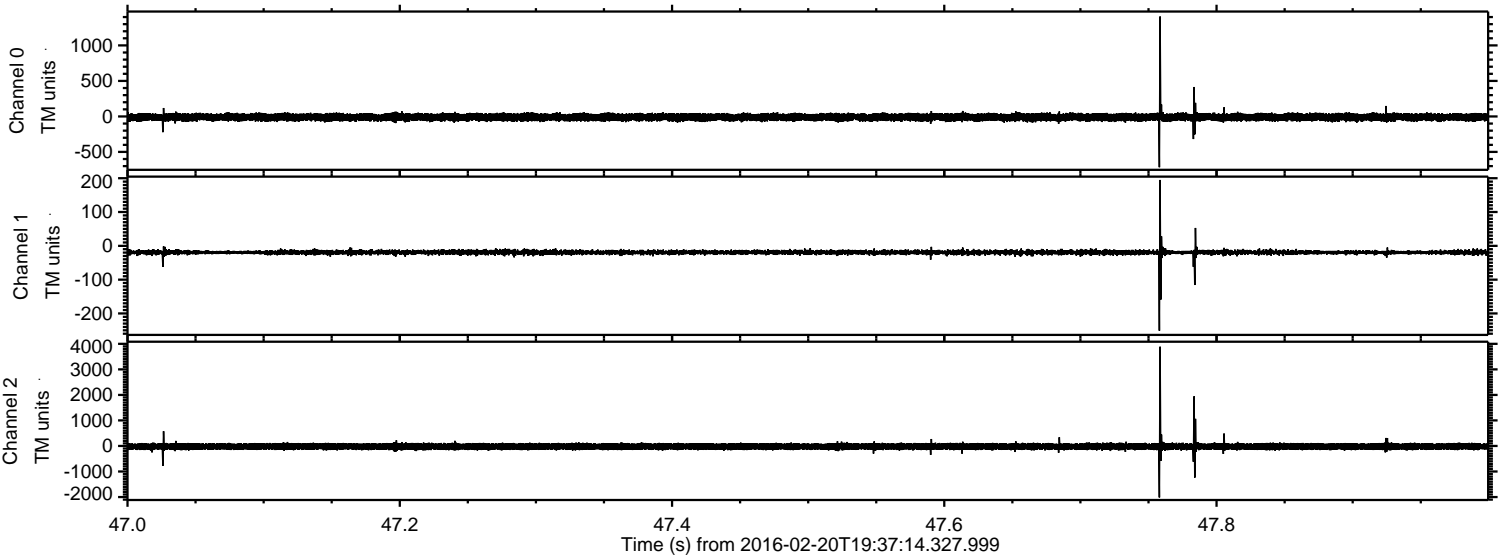

Processed Tue Apr 12 01:25:37 2016 by ELM ver.2012-10-06 from 001__elm20160220_193713__dat00.bin

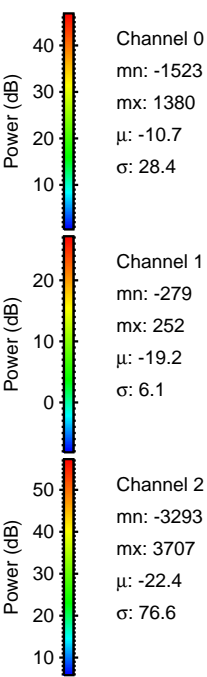
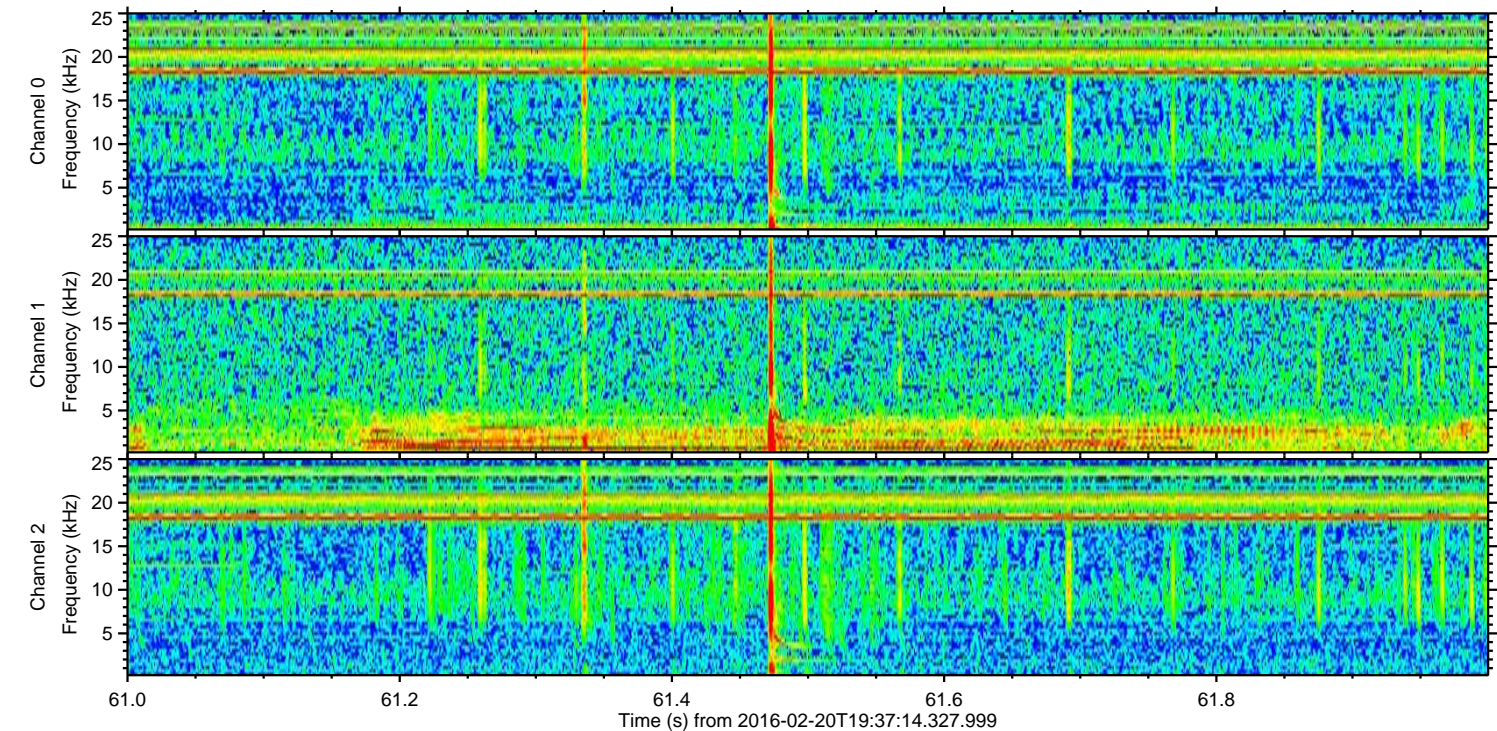
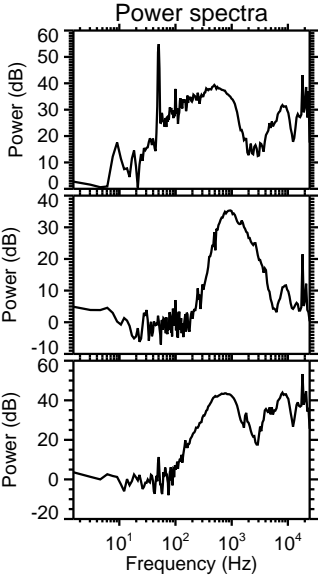
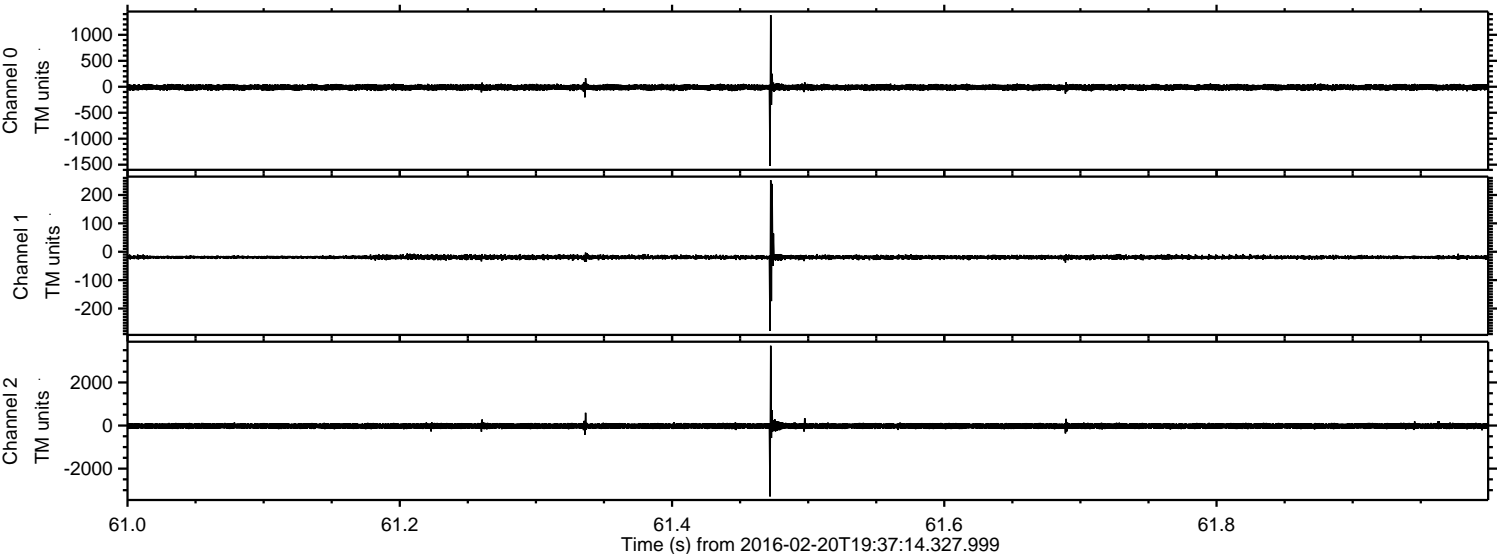

Processed Tue Apr 12 01:25:38 2016 by ELM ver.2012-10-06 from 001__elm20160220_193713__dat00.bin

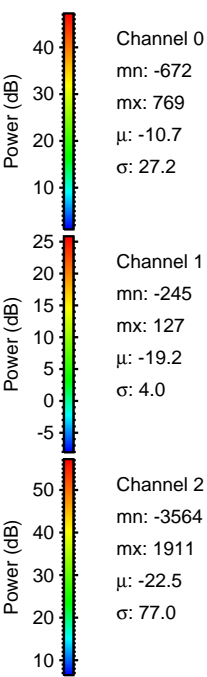
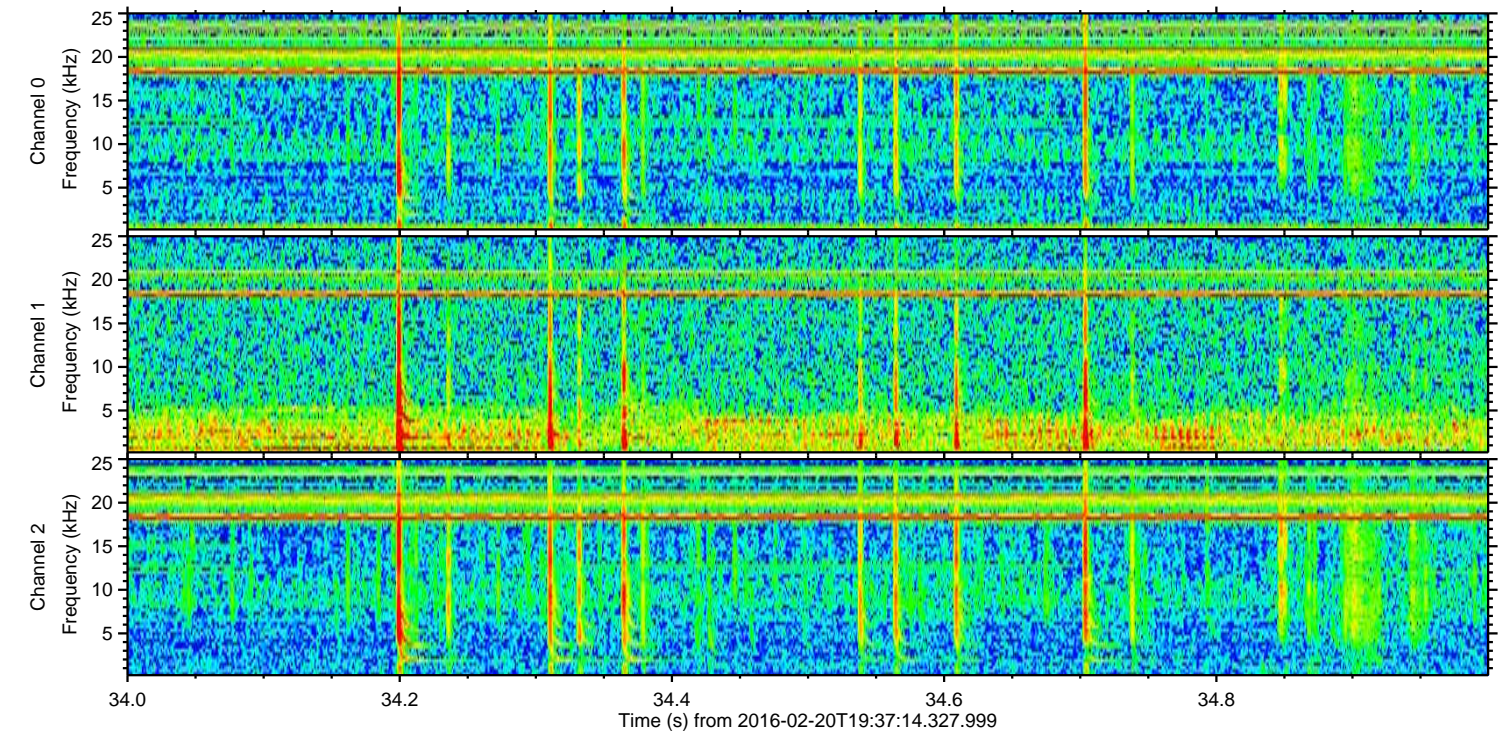
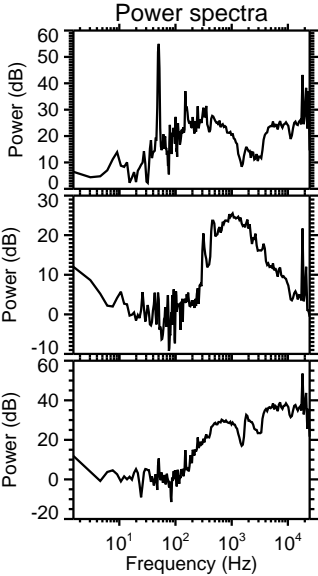
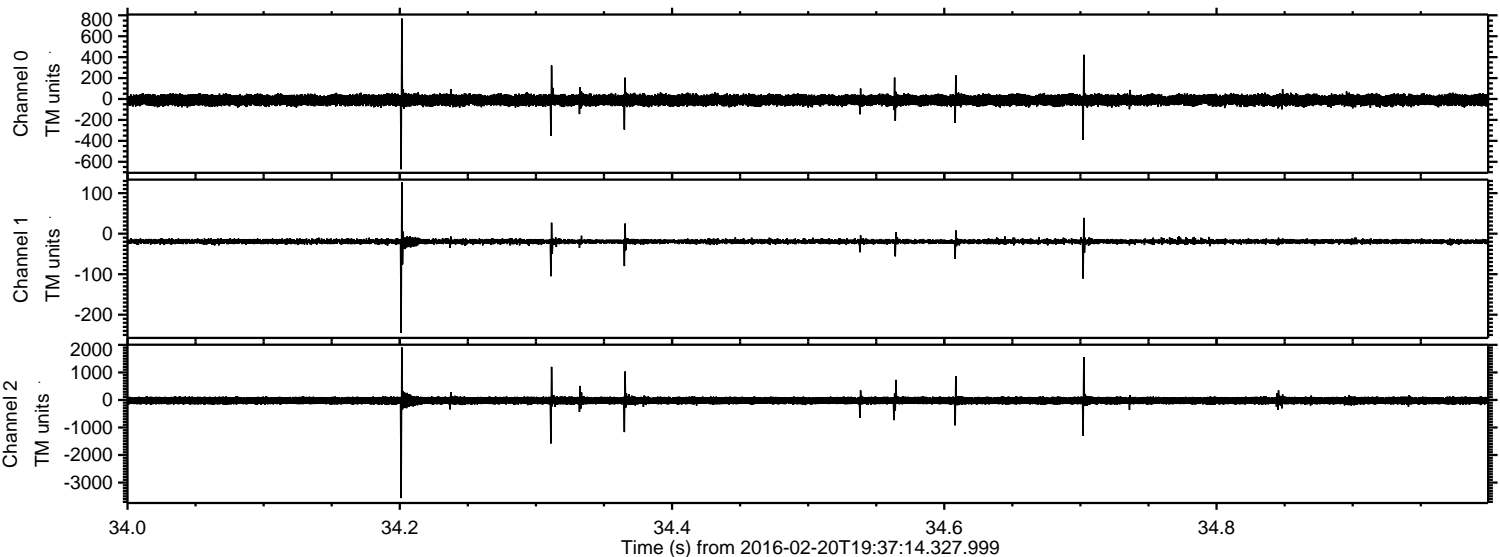

Processed Tue Apr 12 01:25:39 2016 by ELM ver.2012-10-06 from 001__elm20160220_193713__dat00.bin

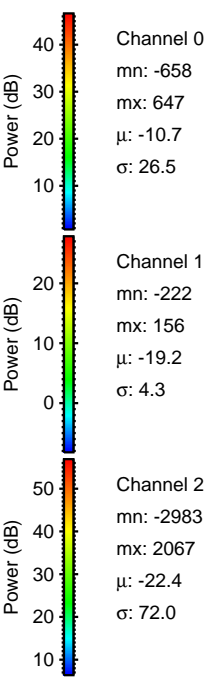
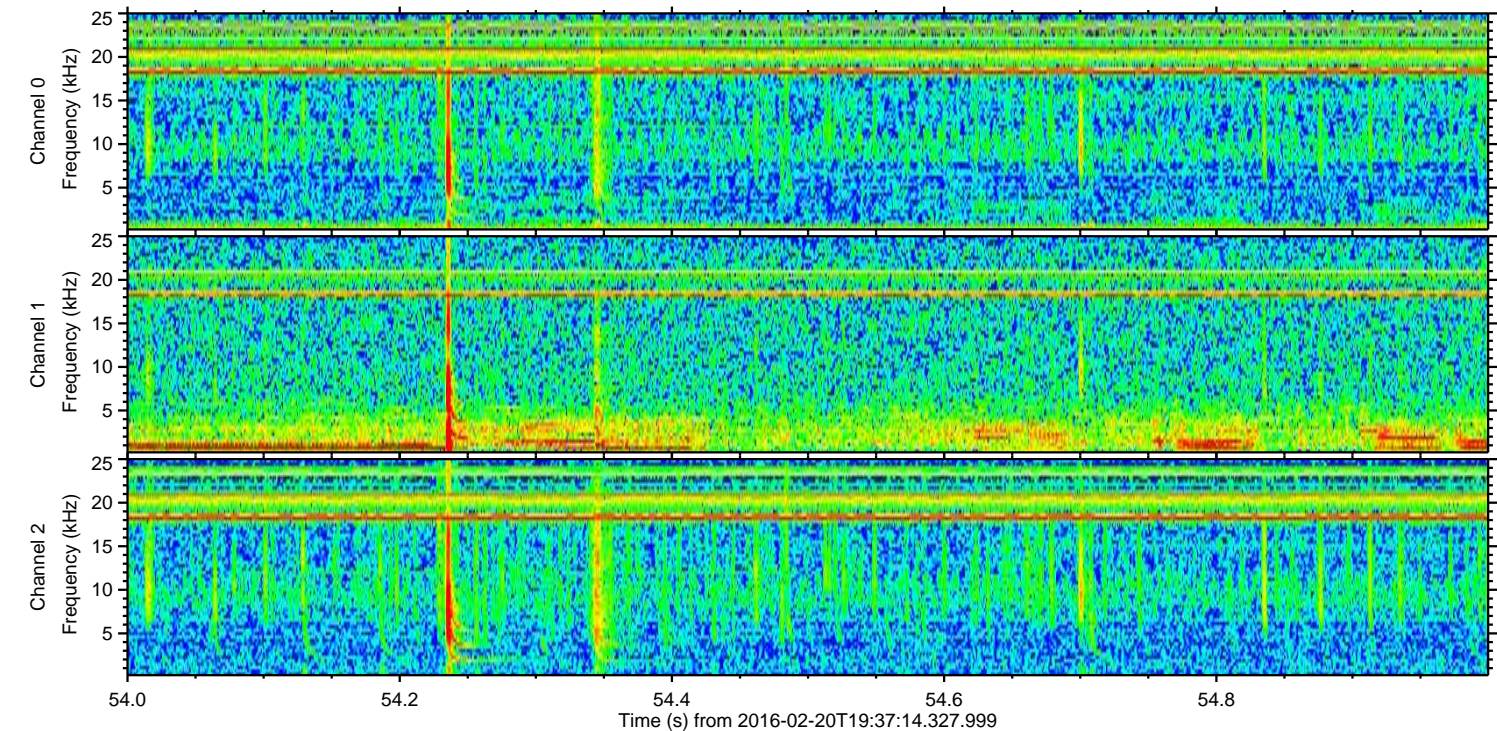
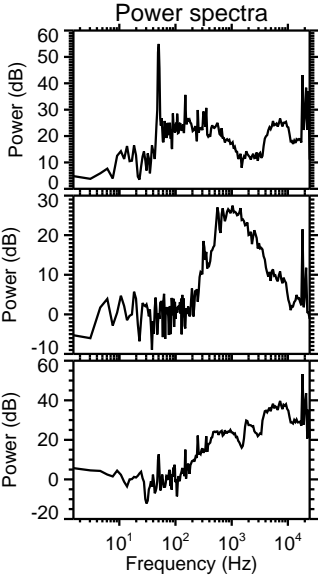
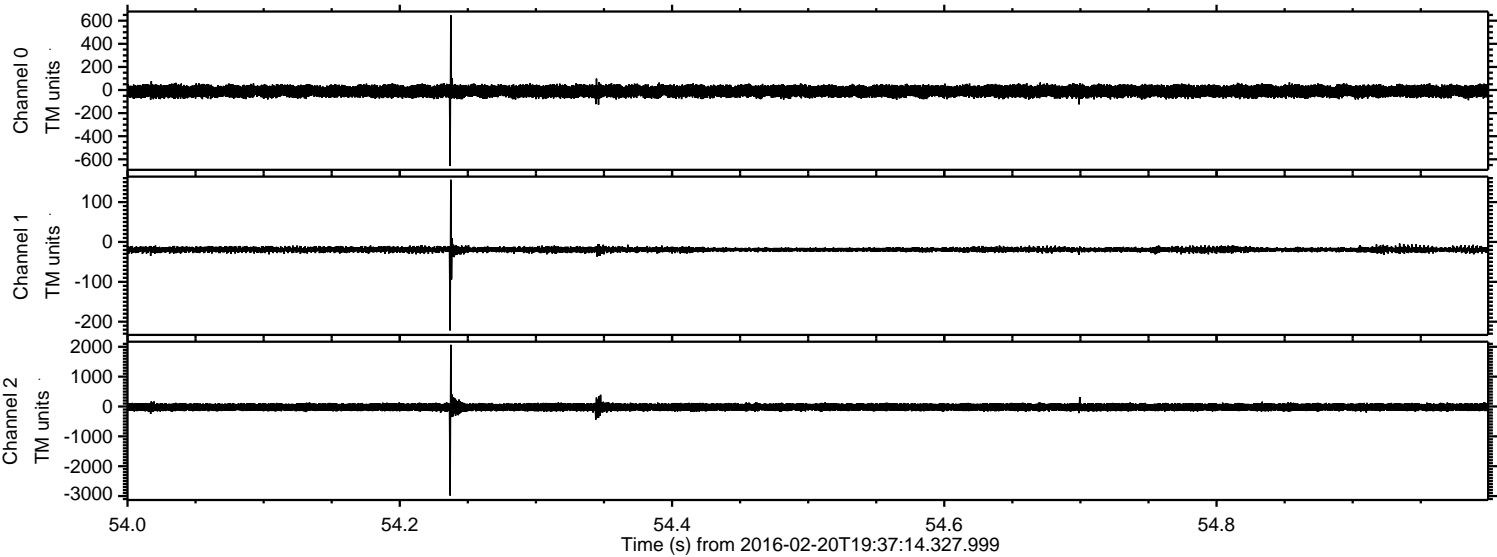

ELMAVAN 3D WAVEFORMS (Measured data sampled at 50 kHz) 51000 packets of 144 samples from 2016-02-20T19:37:14.327.999. Part 142/147

Processed Tue Apr 12 01:25:40 2016 by ELM ver.2012-10-06 from 001__elm20160220_193713__dat00.bin

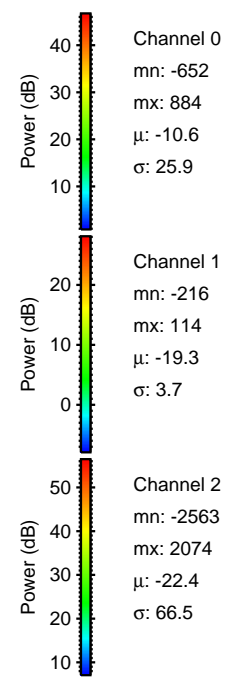
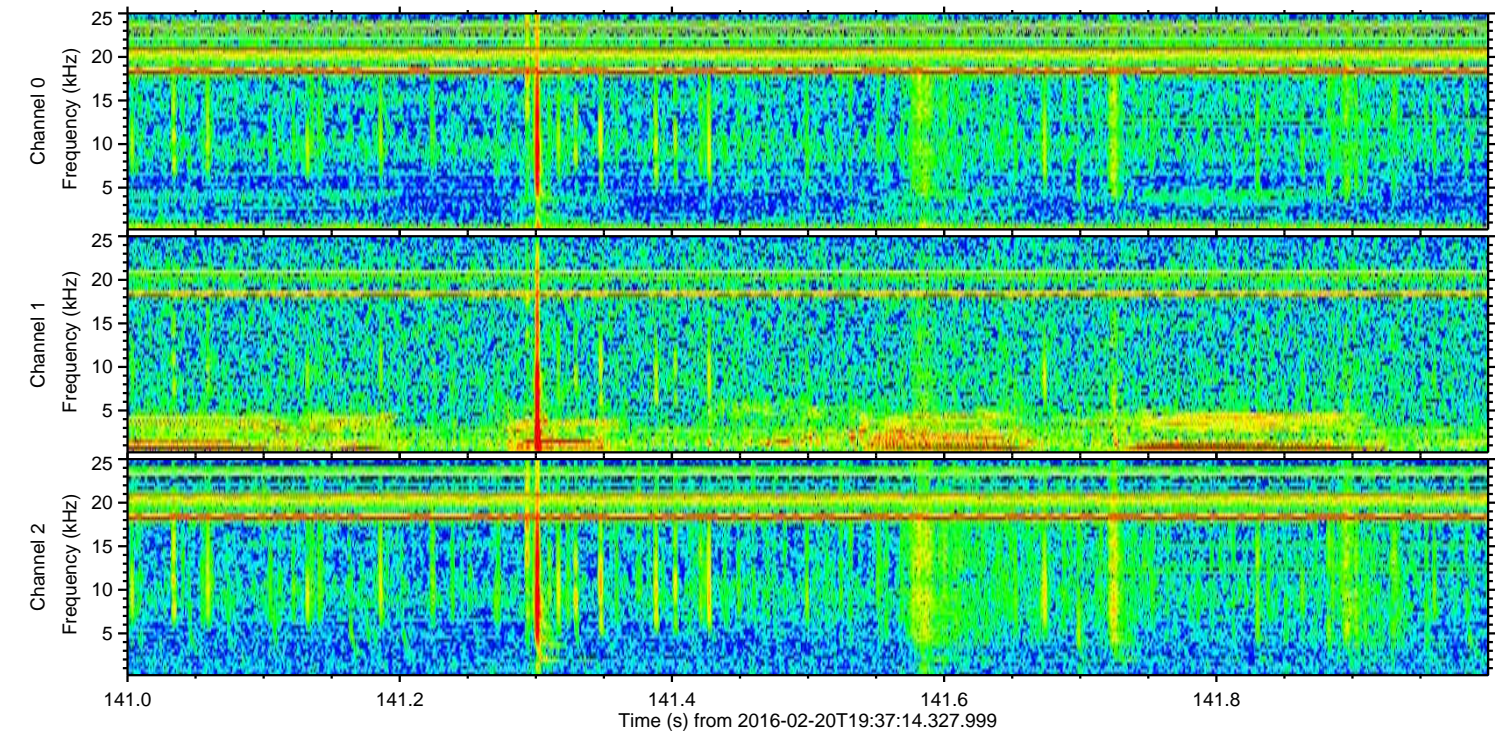
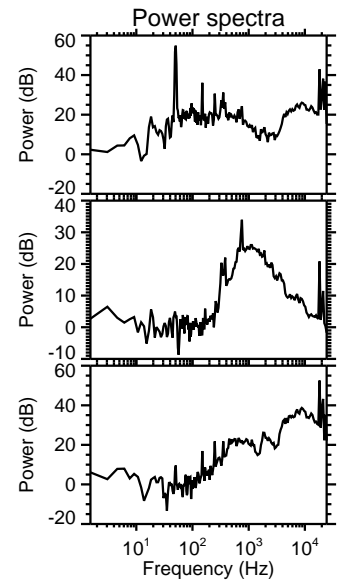
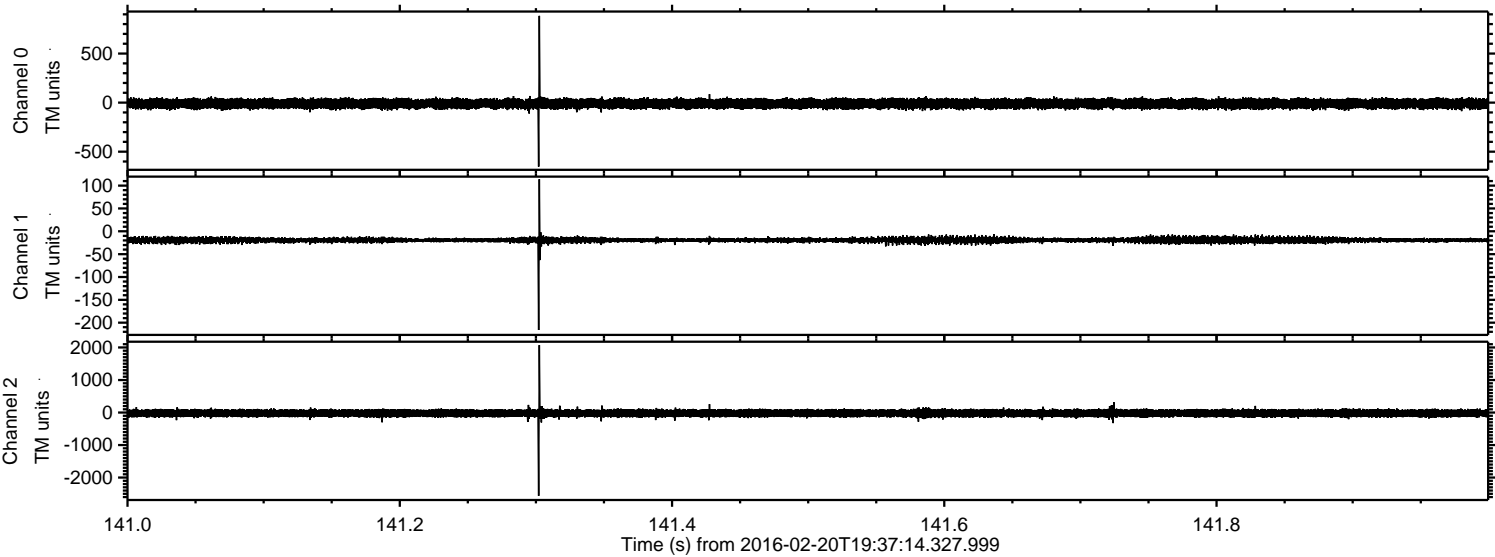

Processed Tue Apr 12 01:25:41 2016 by ELM ver.2012-10-06 from 001__elm20160220_193713__dat00.bin

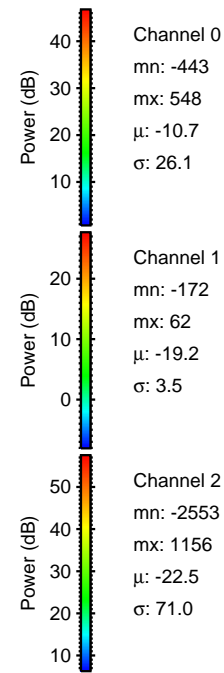
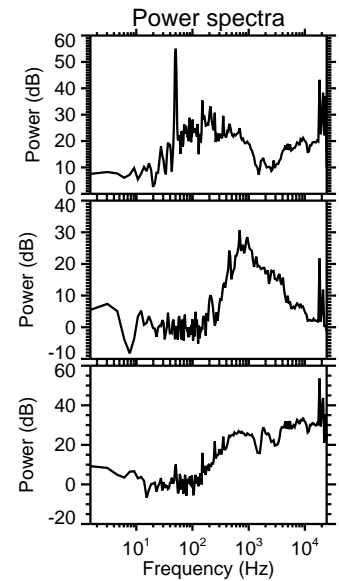
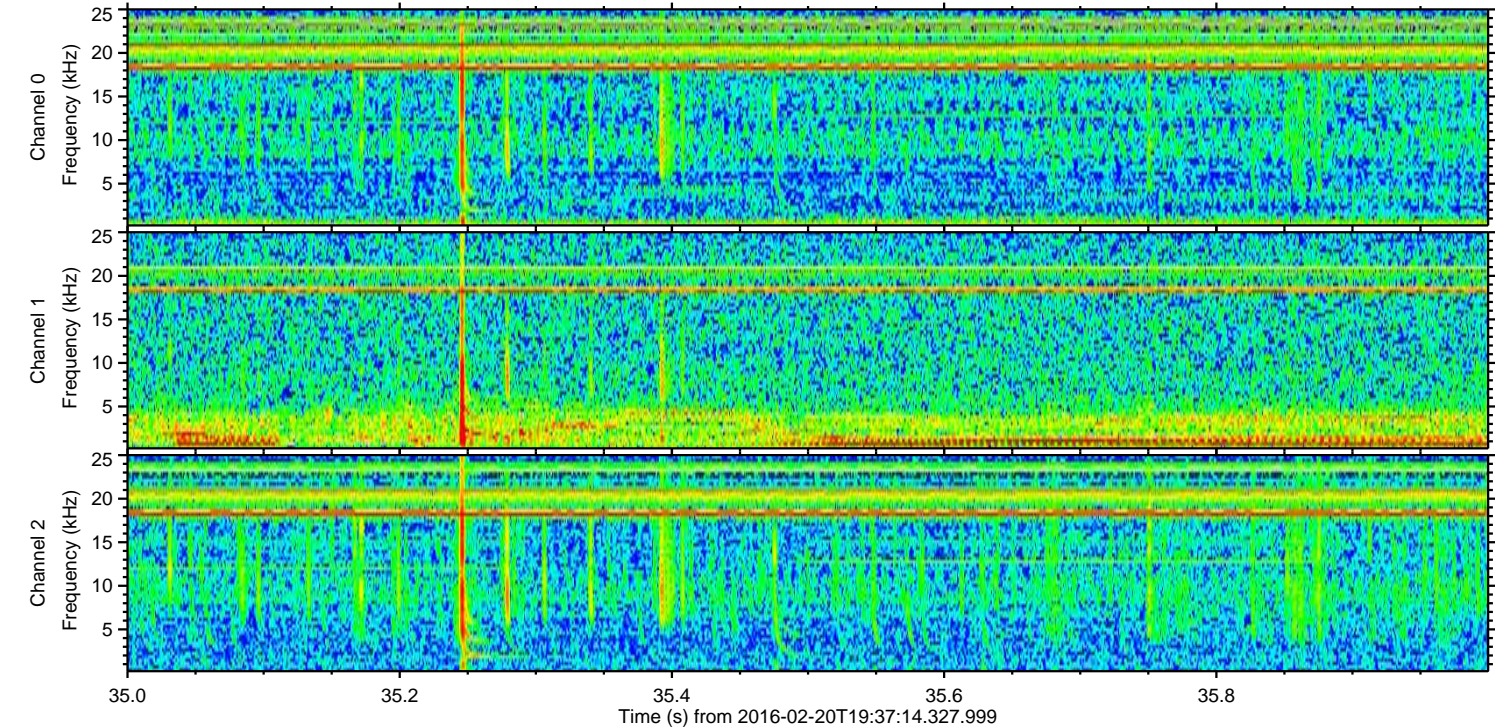
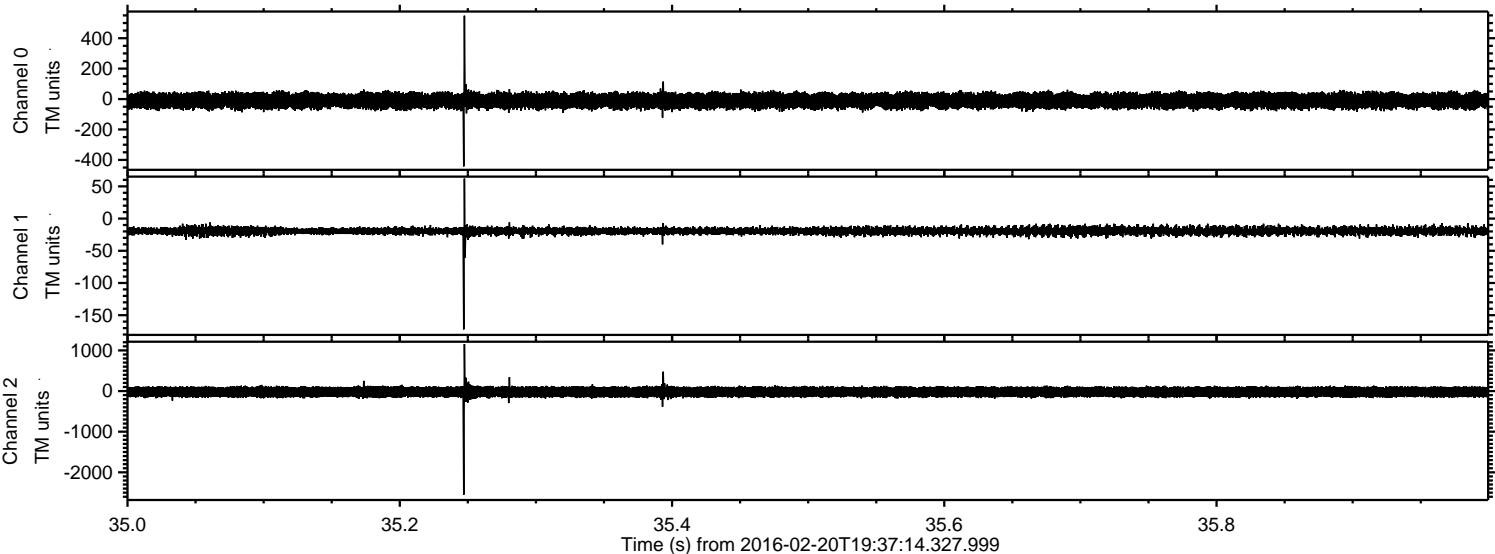

Channel 0
mn: -443
mx: 548
 μ : -10.7
 σ : 26.1

Channel 1
mn: -172
mx: 62
 μ : -19.2
 σ : 3.5

Channel 2
mn: -2553
mx: 1156
 μ : -22.5
 σ : 71.0

Processed Tue Apr 12 01:25:42 2016 by ELM ver.2012-10-06 from 001__elm20160220_193713__dat00.bin

