

# ELMAVAN 3D WAVEFORMS (Measured data sampled at 50 kHz) 51000 packets of 144 samples from 2016-02-20T18:42:11.910.999.

Processed Tue Apr 12 01:14:05 2016 by ELM ver.2012-10-06 from 001\_\_elm20160220\_184210\_\_dat00.bin

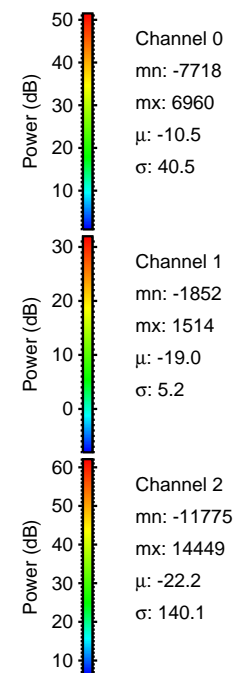

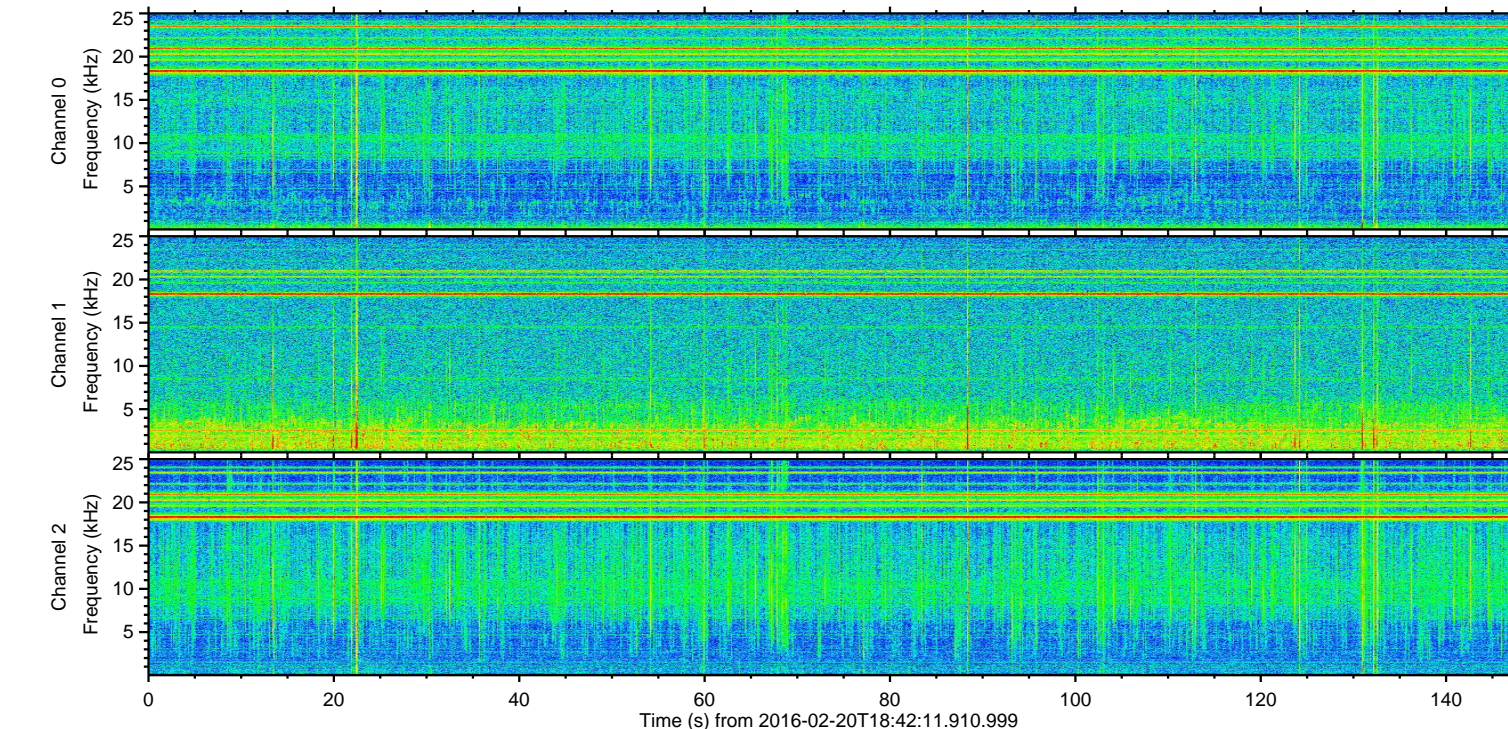
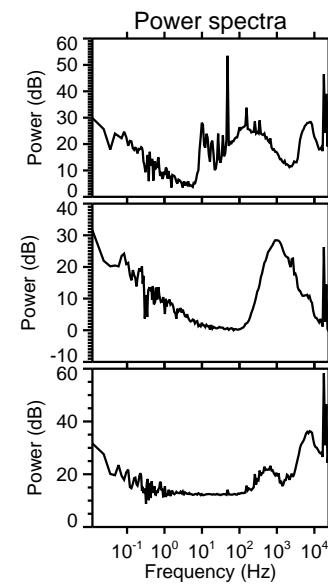
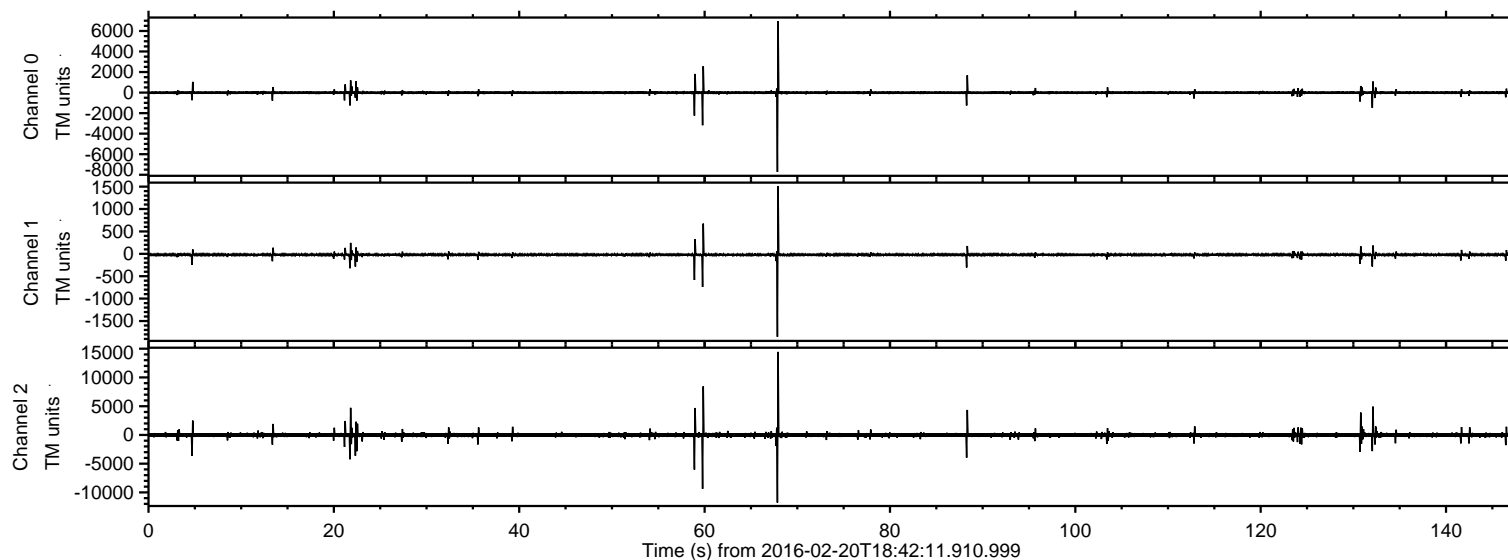

ELMAVAN 3D WAVEFORMS (Measured data sampled at 50 kHz) 51000 packets of 144 samples from 2016-02-20T18:42:11.910.999. Part 68/147

Processed Tue Apr 12 01:14:17 2016 by ELM ver.2012-10-06 from 001\_\_elm20160220\_184210\_\_dat00.bin

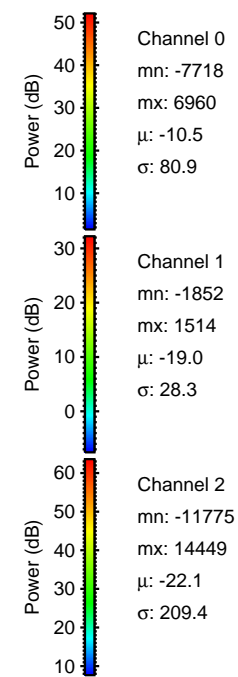
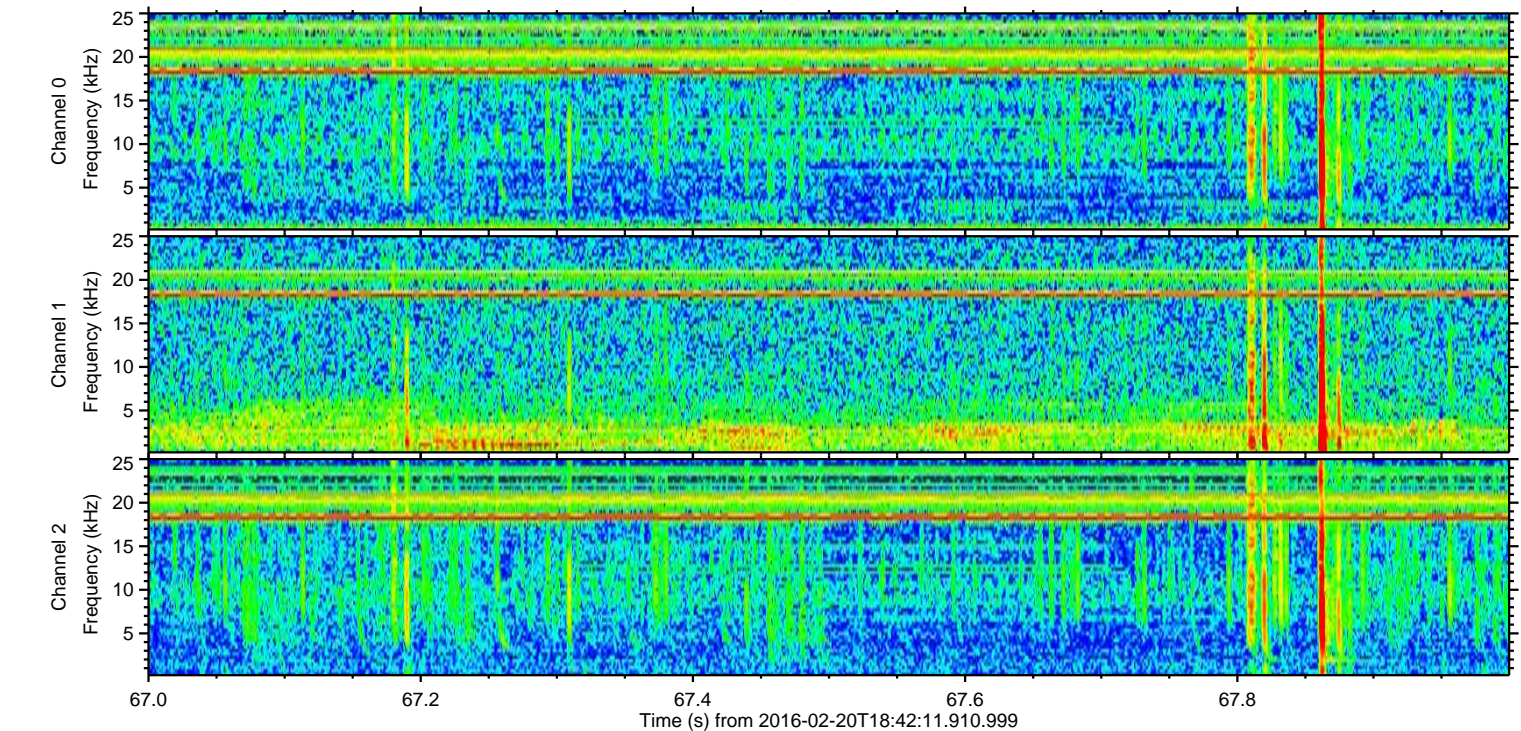
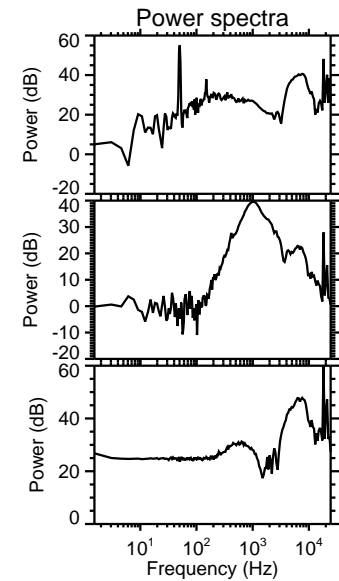
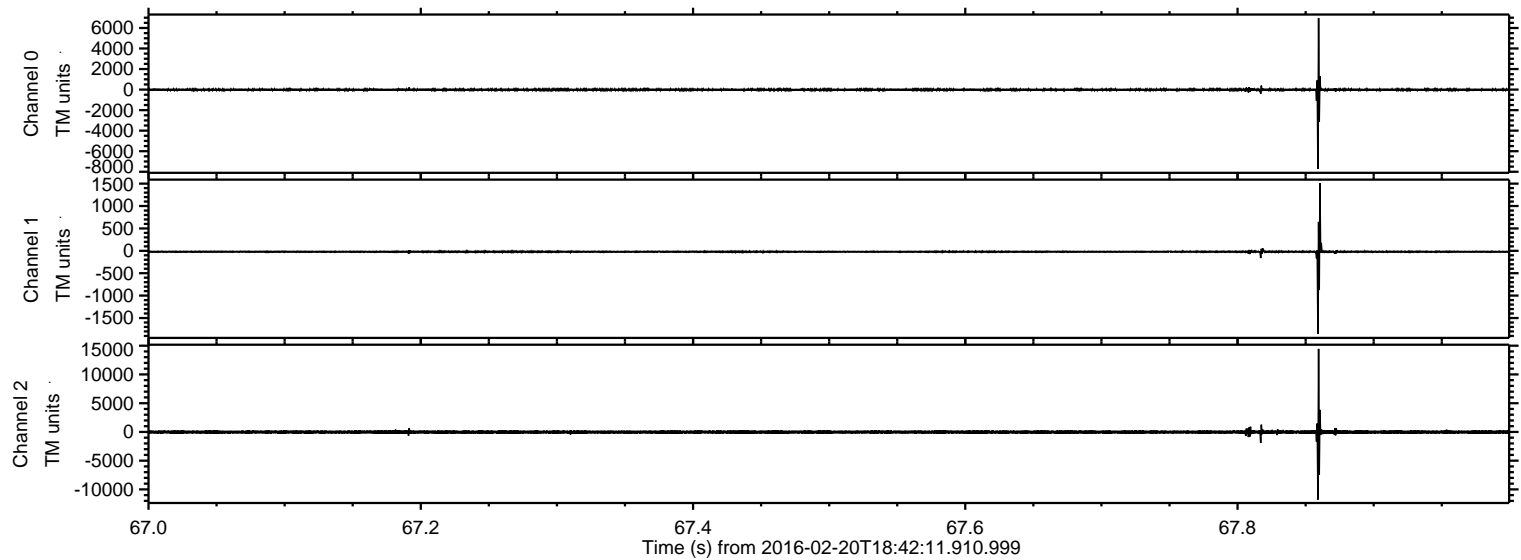



Processed Tue Apr 12 01:14:18 2016 by ELM ver.2012-10-06 from 001\_\_elm20160220\_184210\_\_dat00.bin

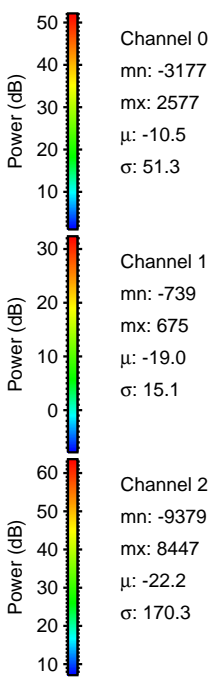
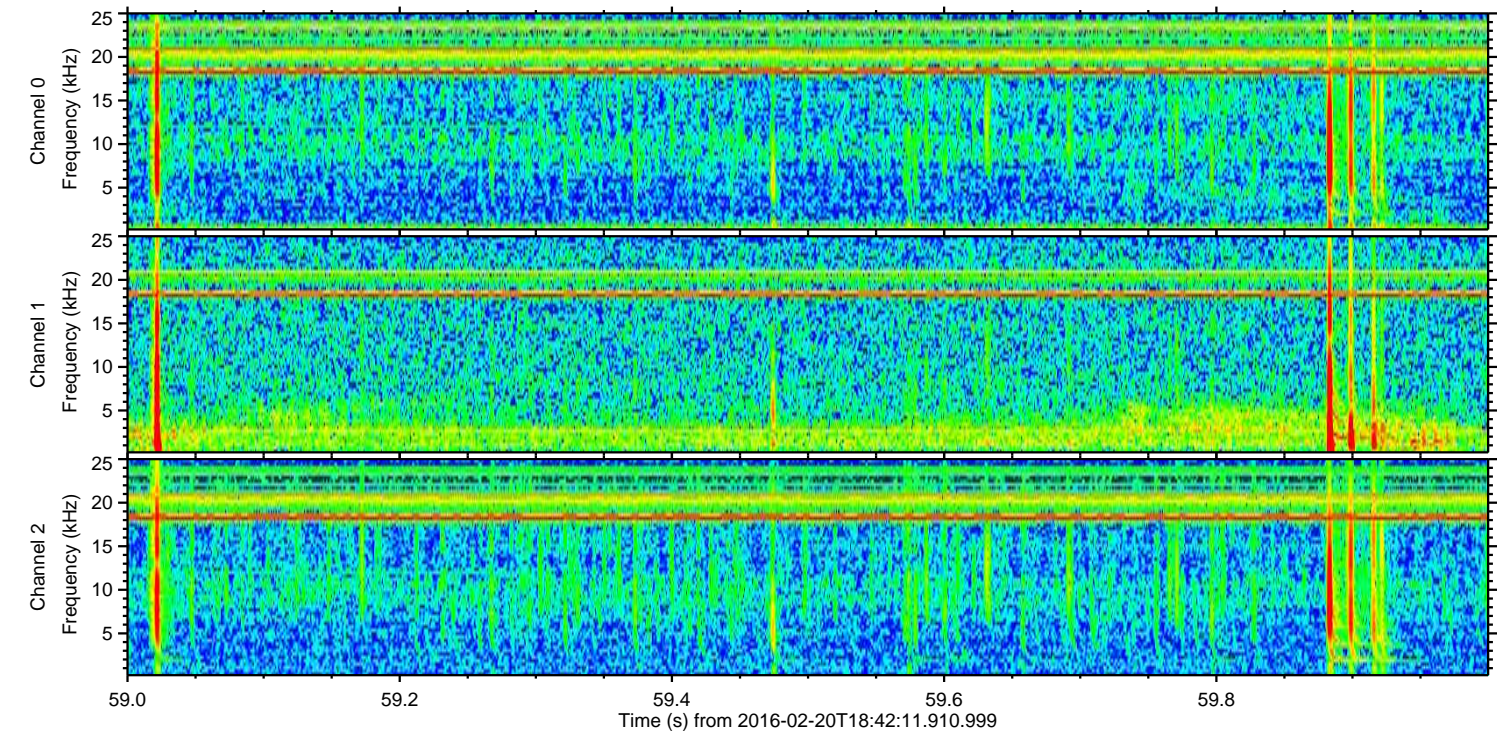
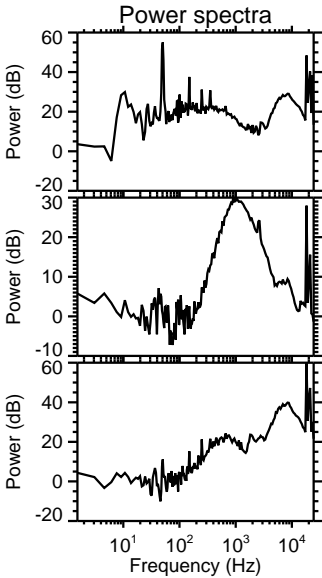
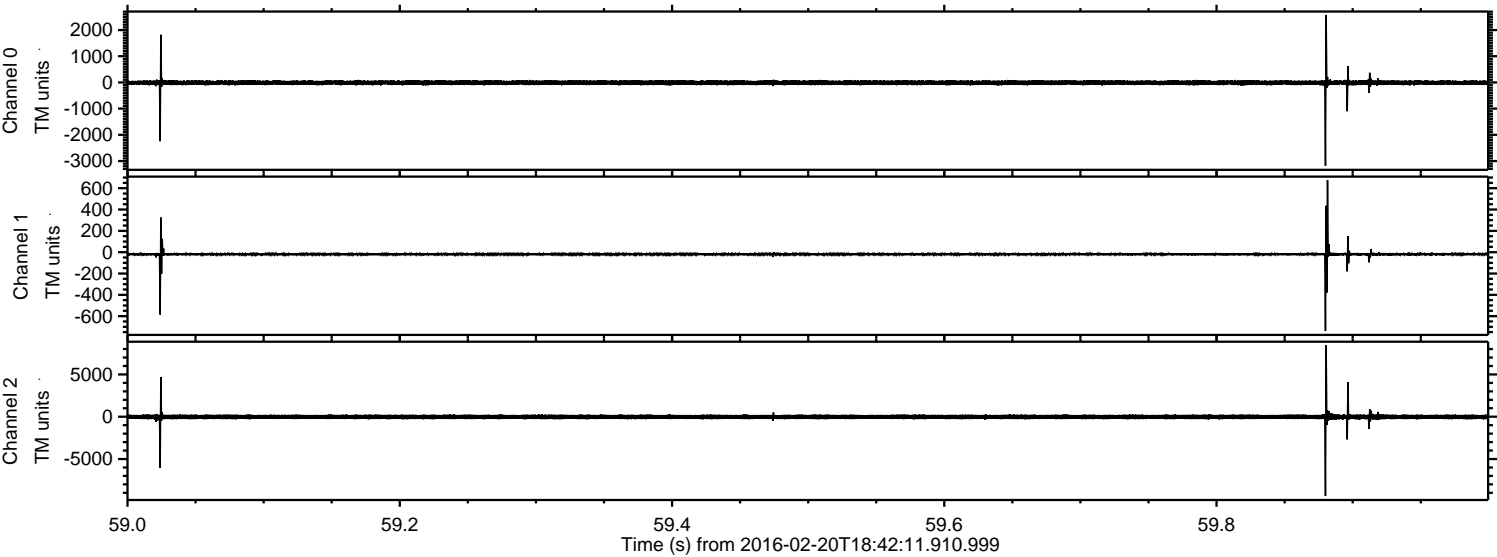

Channel 0  
mn: -3177  
mx: 2577  
 $\mu$ : -10.5  
 $\sigma$ : 51.3

Channel 1  
mn: -739  
mx: 675  
 $\mu$ : -19.0  
 $\sigma$ : 15.1

Channel 2  
mn: -9379  
mx: 8447  
 $\mu$ : -22.2  
 $\sigma$ : 170.3



ELMAVAN 3D WAVEFORMS (Measured data sampled at 50 kHz) 51000 packets of 144 samples from 2016-02-20T18:42:11.910.999. Part 133/147

Processed Tue Apr 12 01:14:19 2016 by ELM ver.2012-10-06 from 001\_\_elm20160220\_184210\_\_dat00.bin

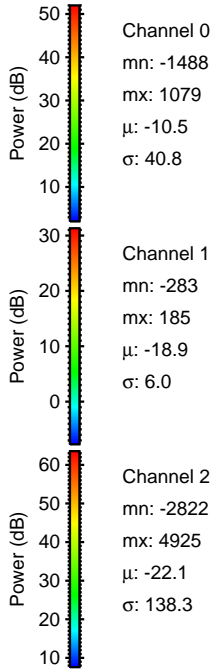
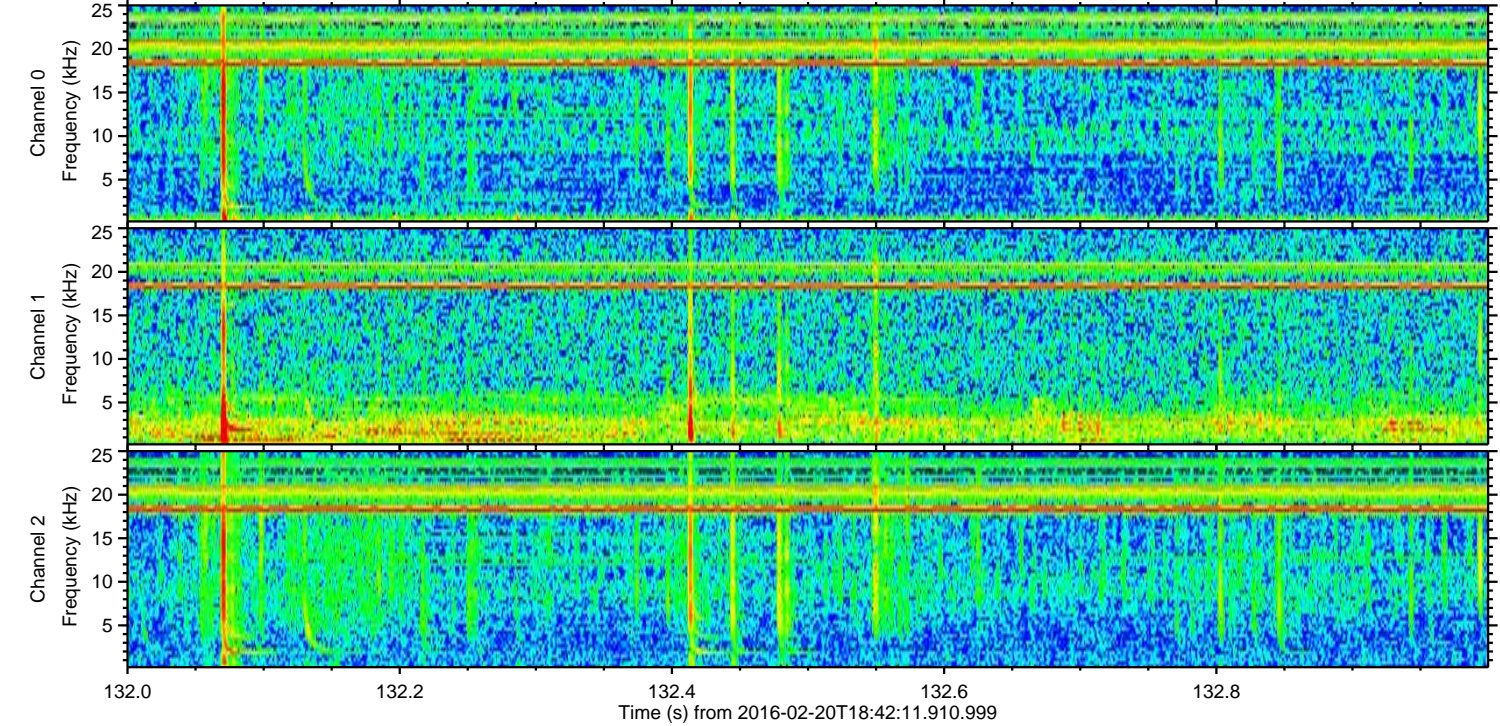
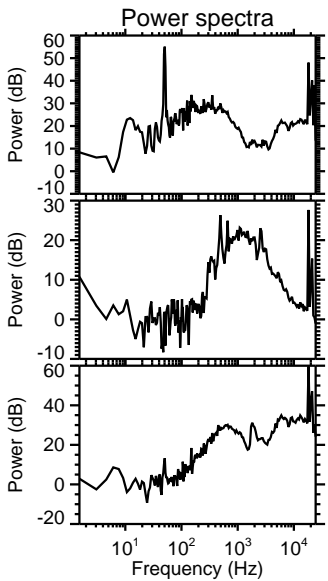
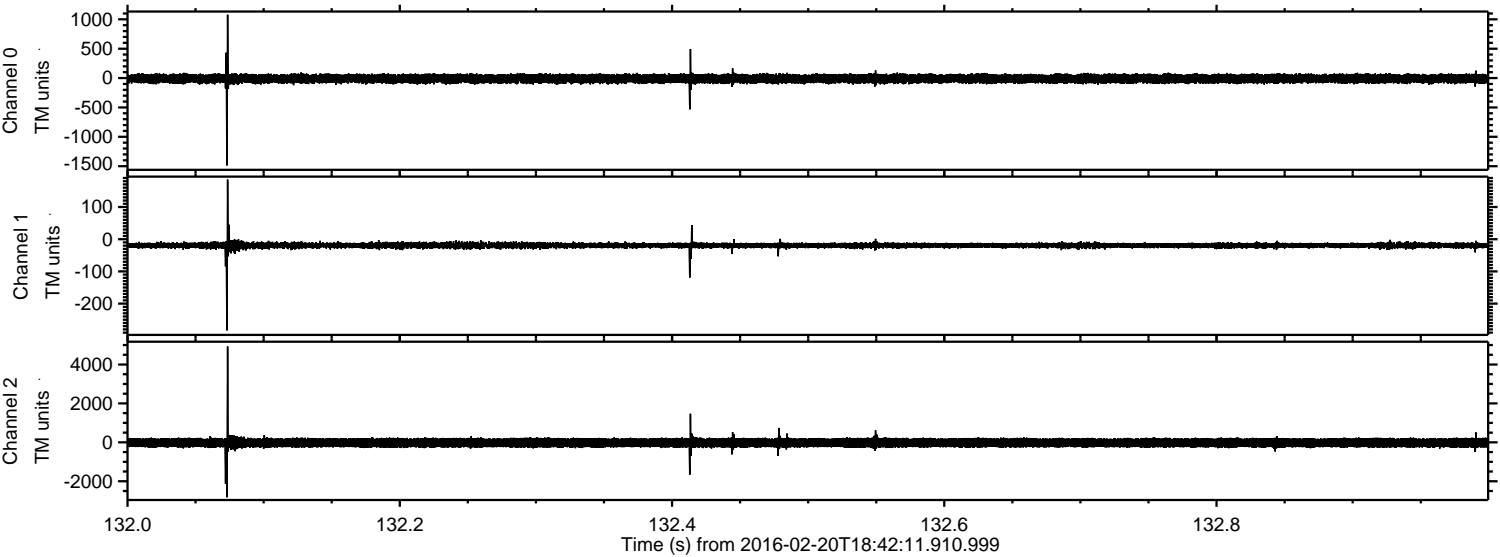



Processed Tue Apr 12 01:14:20 2016 by ELM ver.2012-10-06 from 001\_\_elm20160220\_184210\_\_dat00.bin

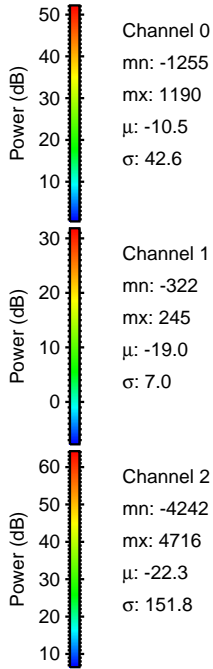
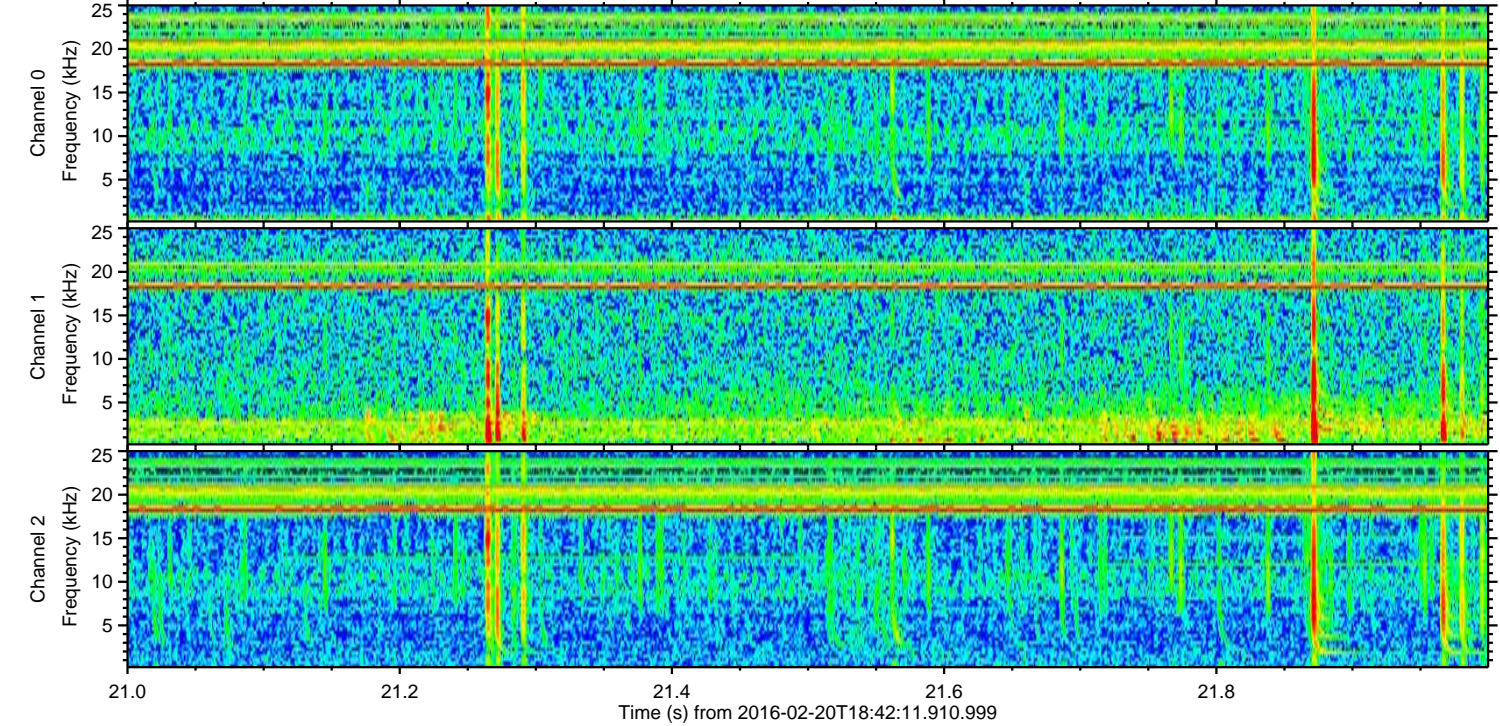
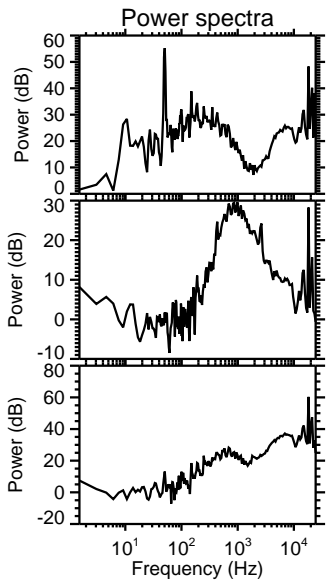
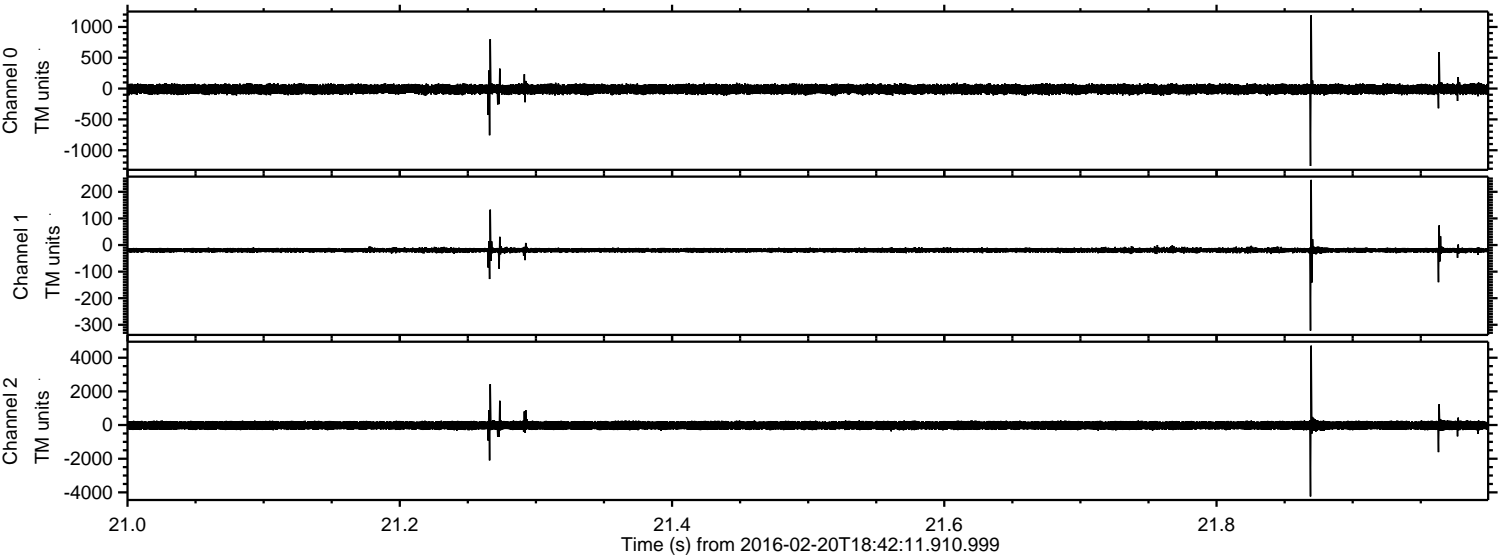



Processed Tue Apr 12 01:14:21 2016 by ELM ver.2012-10-06 from 001\_\_elm20160220\_184210\_\_dat00.bin

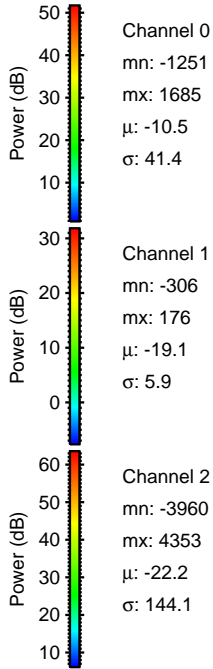
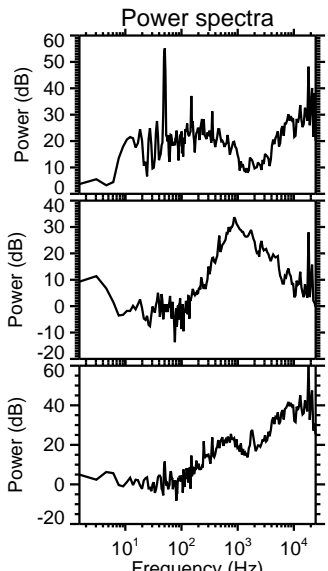
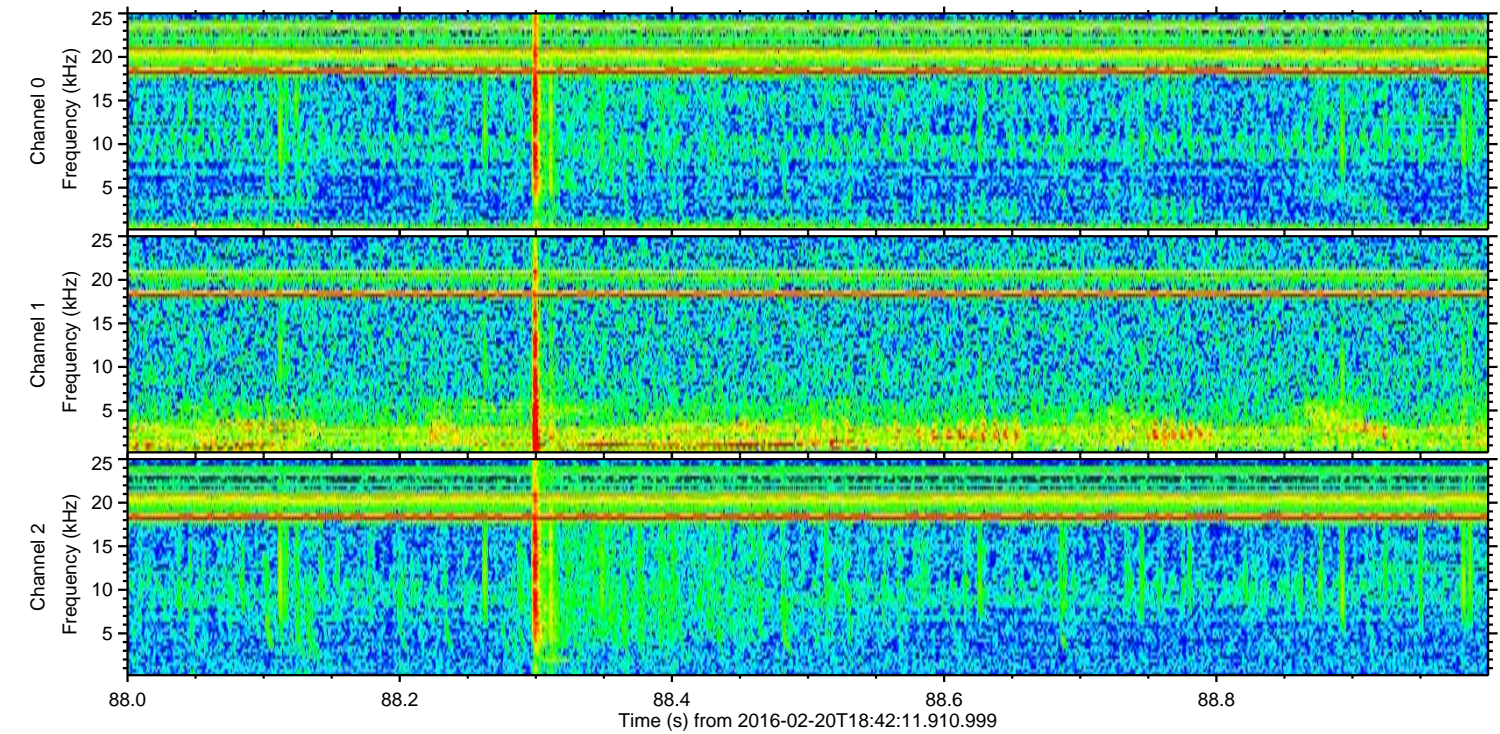
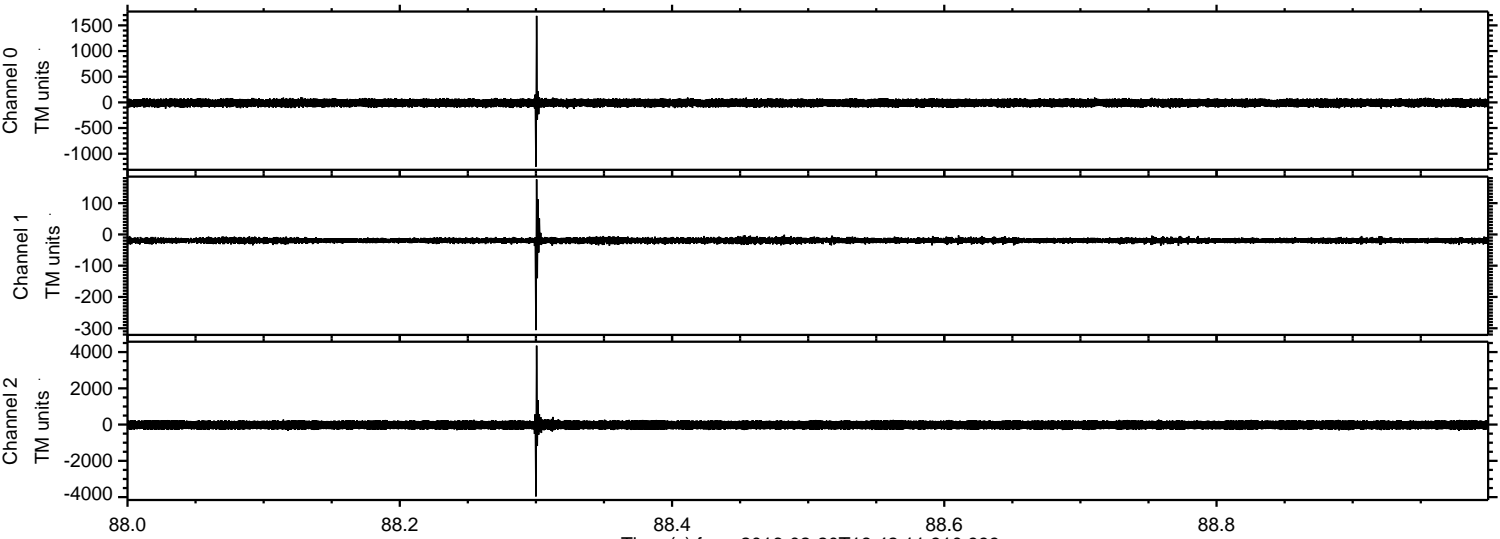



ELMAVAN 3D WAVEFORMS (Measured data sampled at 50 kHz) 51000 packets of 144 samples from 2016-02-20T18:42:11.910.999. Part 131/147

Processed Tue Apr 12 01:14:22 2016 by ELM ver.2012-10-06 from 001\_\_elm20160220\_184210\_\_dat00.bin

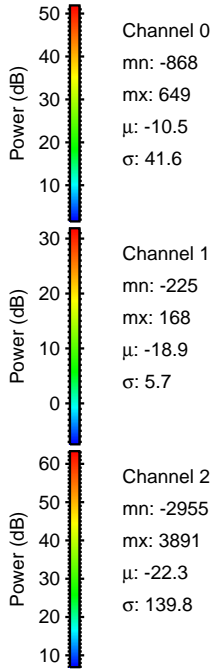
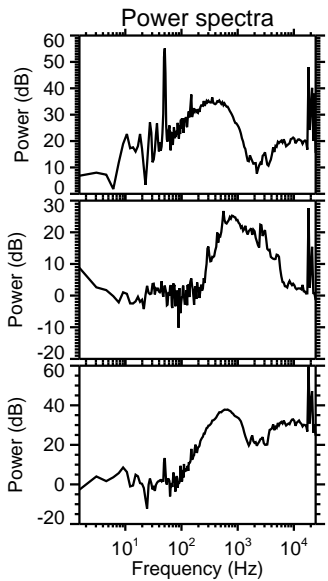
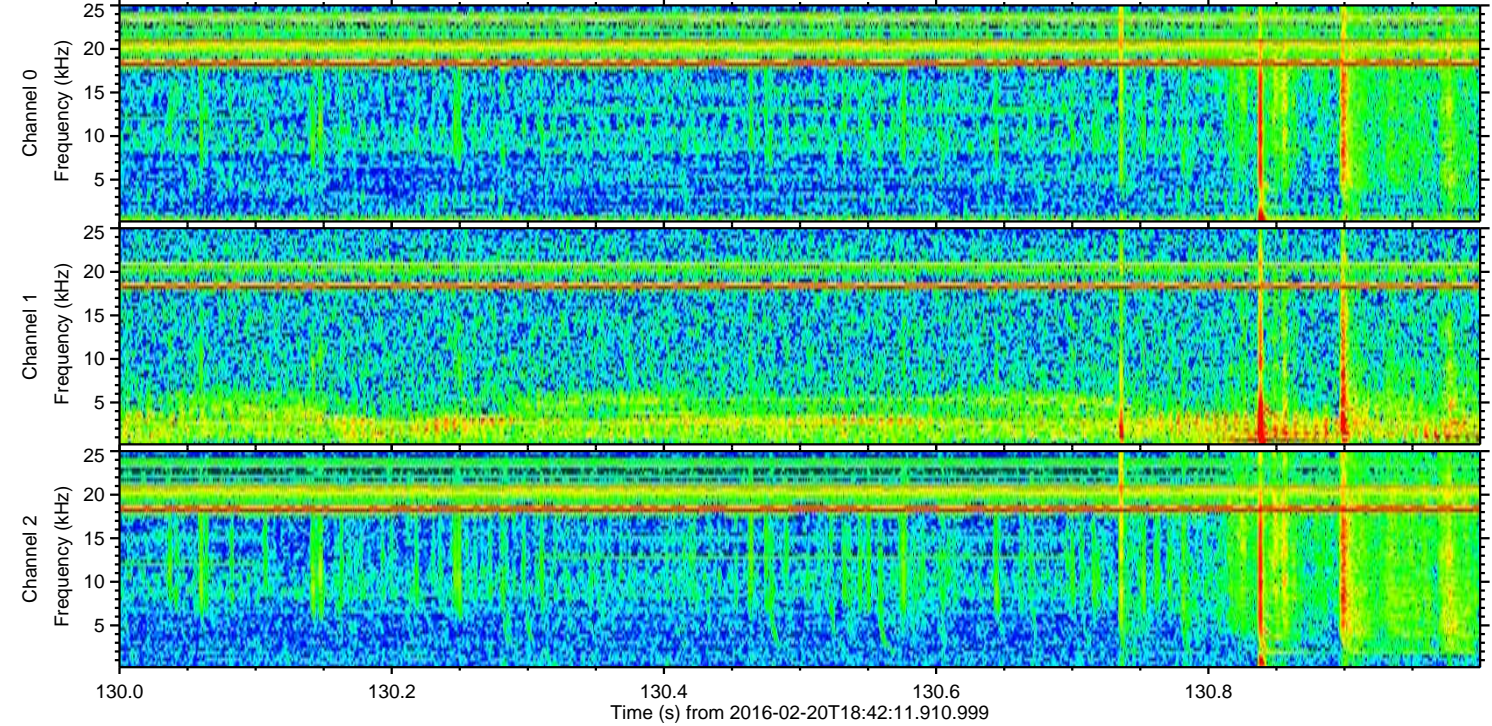
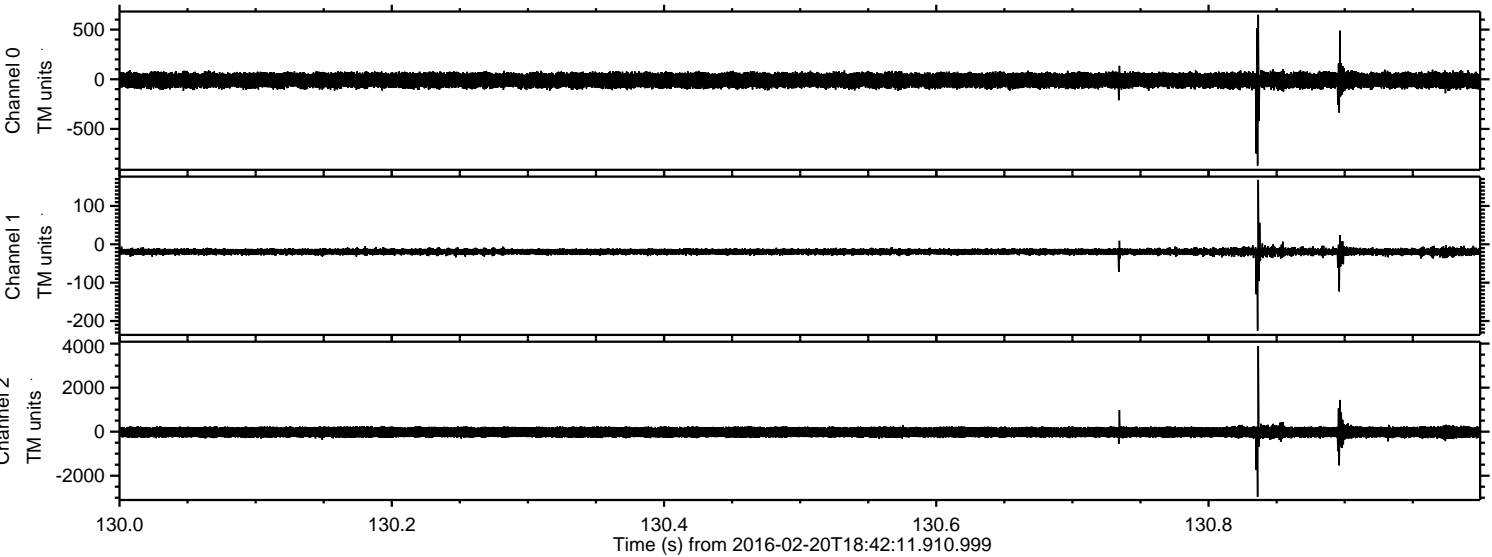

Channel 0  
mn: -868  
mx: 649  
 $\mu$ : -10.5  
 $\sigma$ : 41.6

Channel 1  
mn: -225  
mx: 168  
 $\mu$ : -18.9  
 $\sigma$ : 5.7

Channel 2  
mn: -2955  
mx: 3891  
 $\mu$ : -22.3  
 $\sigma$ : 139.8



Processed Tue Apr 12 01:14:22 2016 by ELM ver.2012-10-06 from 001\_\_elm20160220\_184210\_\_dat00.bin

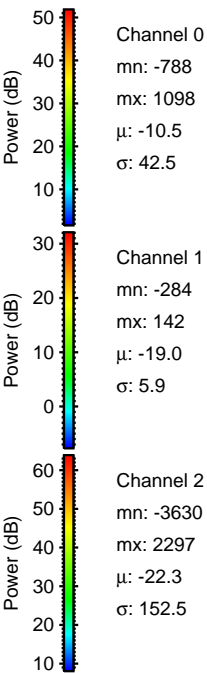
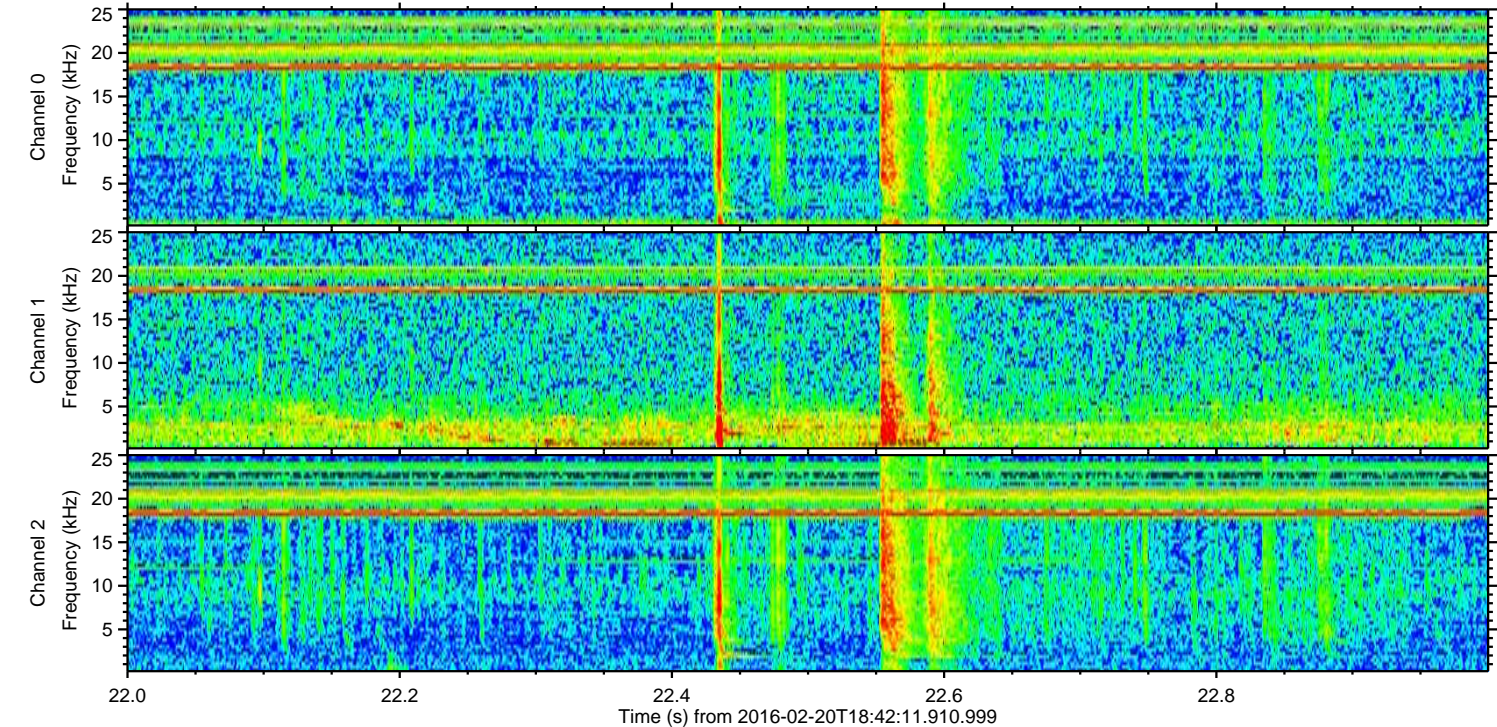
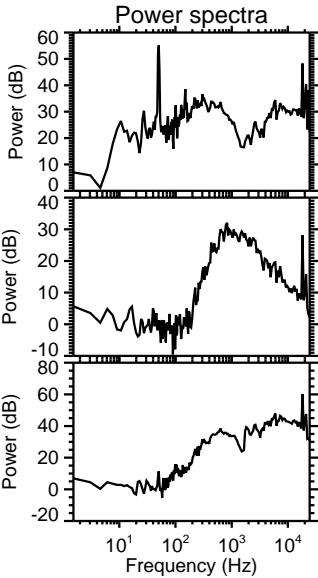
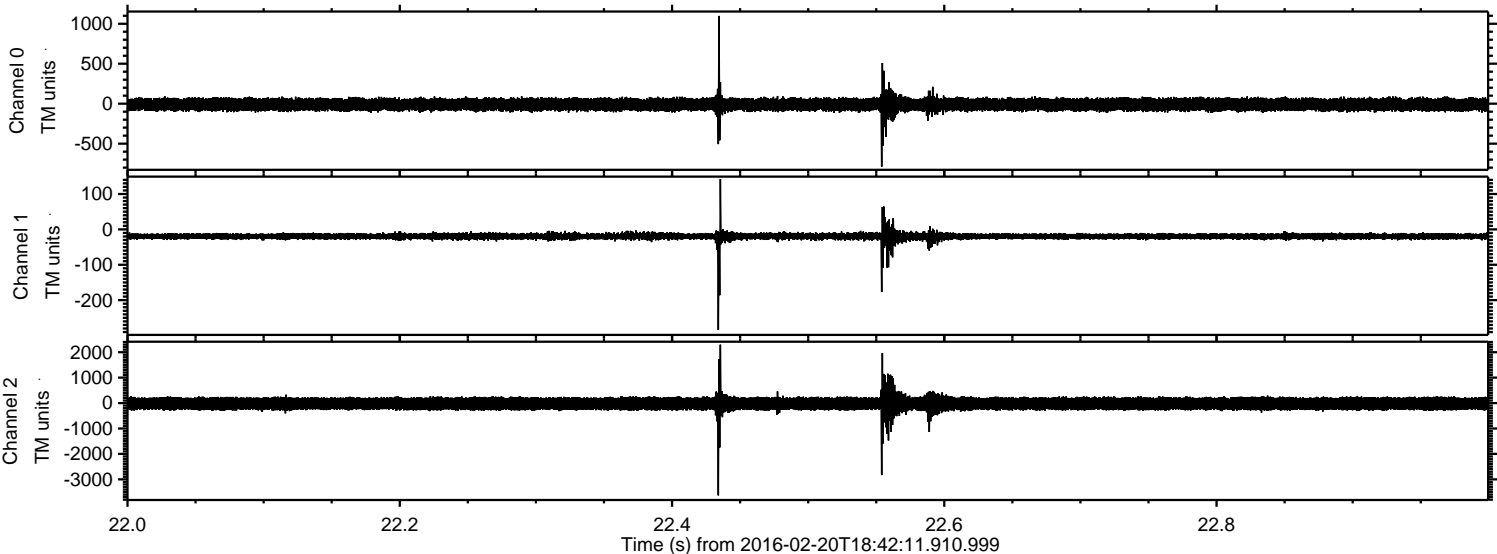



Processed Tue Apr 12 01:14:23 2016 by ELM ver.2012-10-06 from 001\_\_elm20160220\_184210\_\_dat00.bin

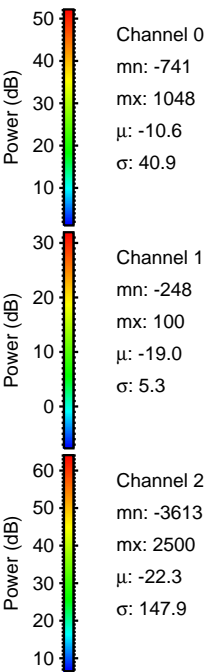
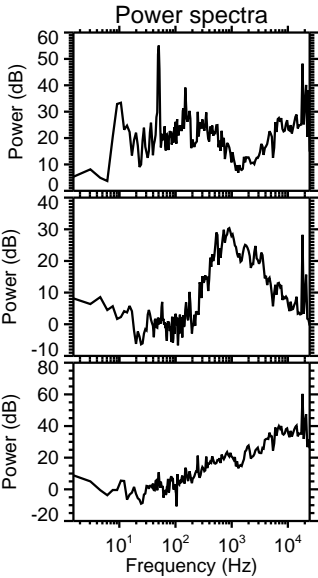
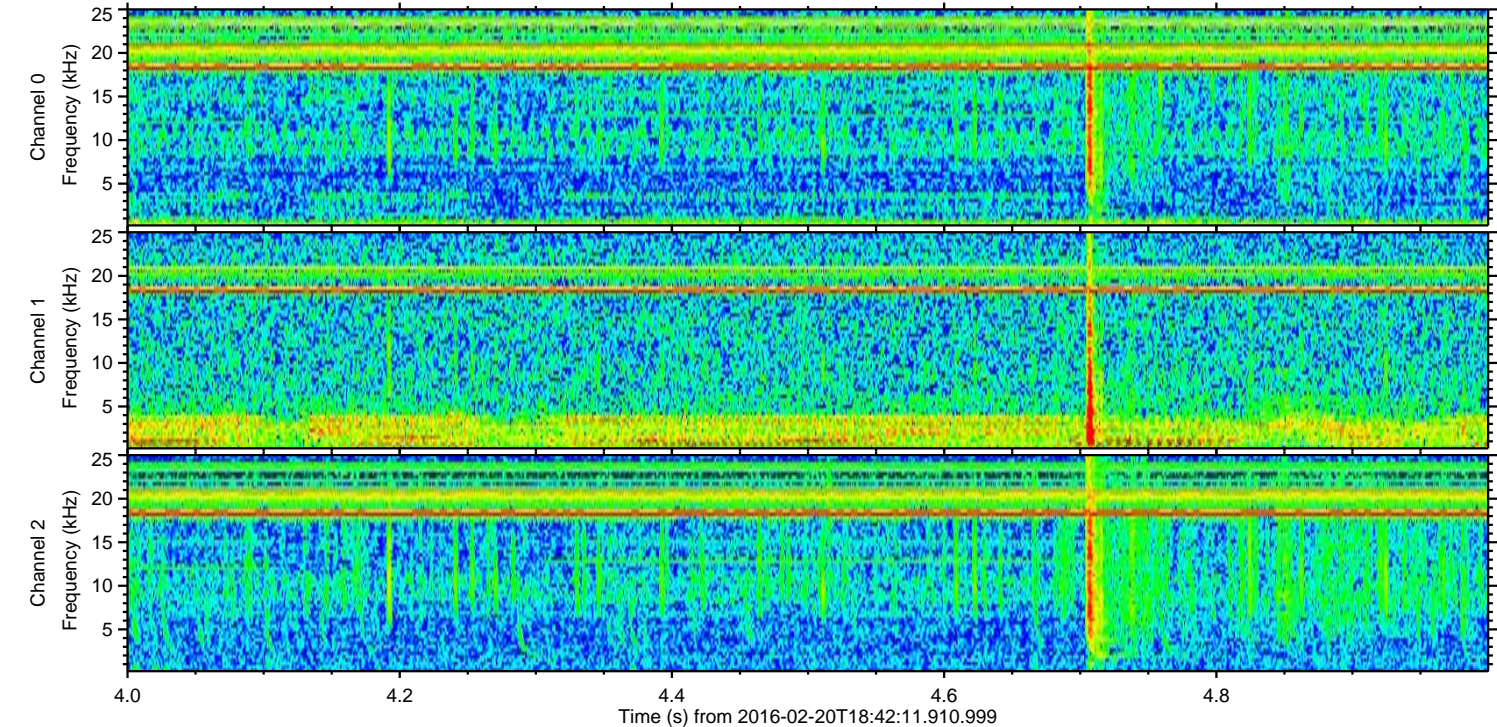
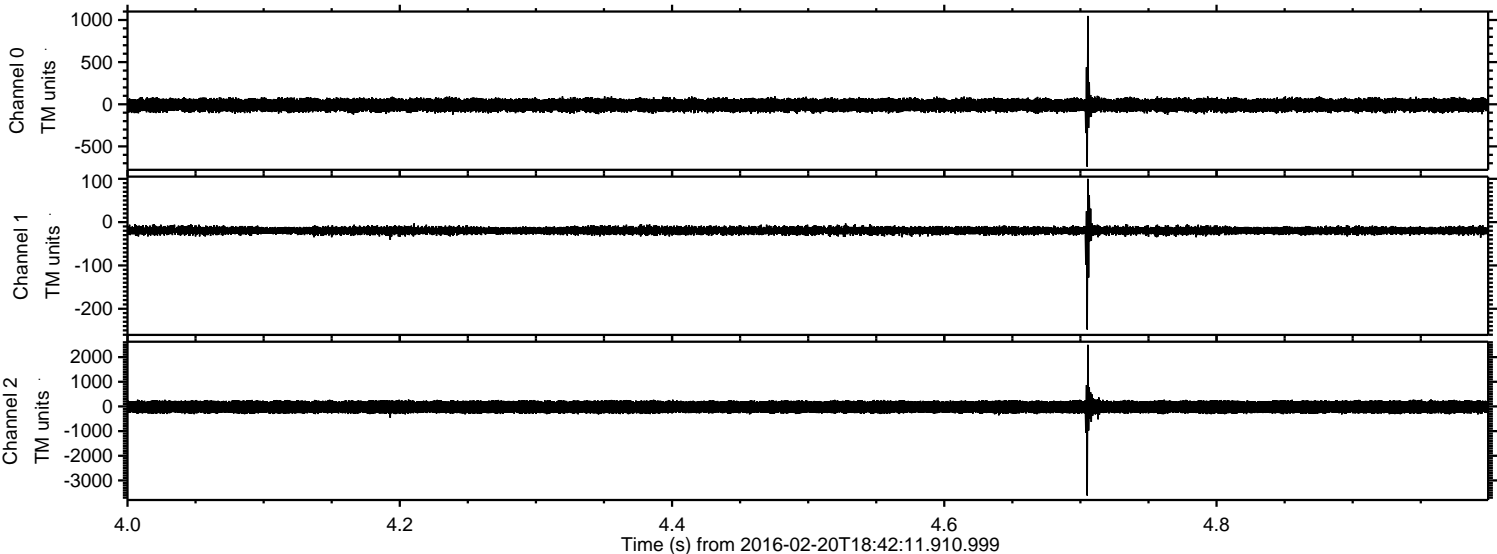



Processed Tue Apr 12 01:14:24 2016 by ELM ver.2012-10-06 from 001\_\_elm20160220\_184210\_\_dat00.bin

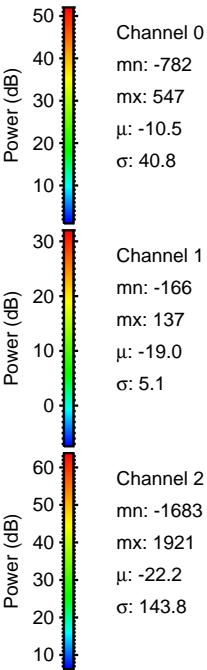
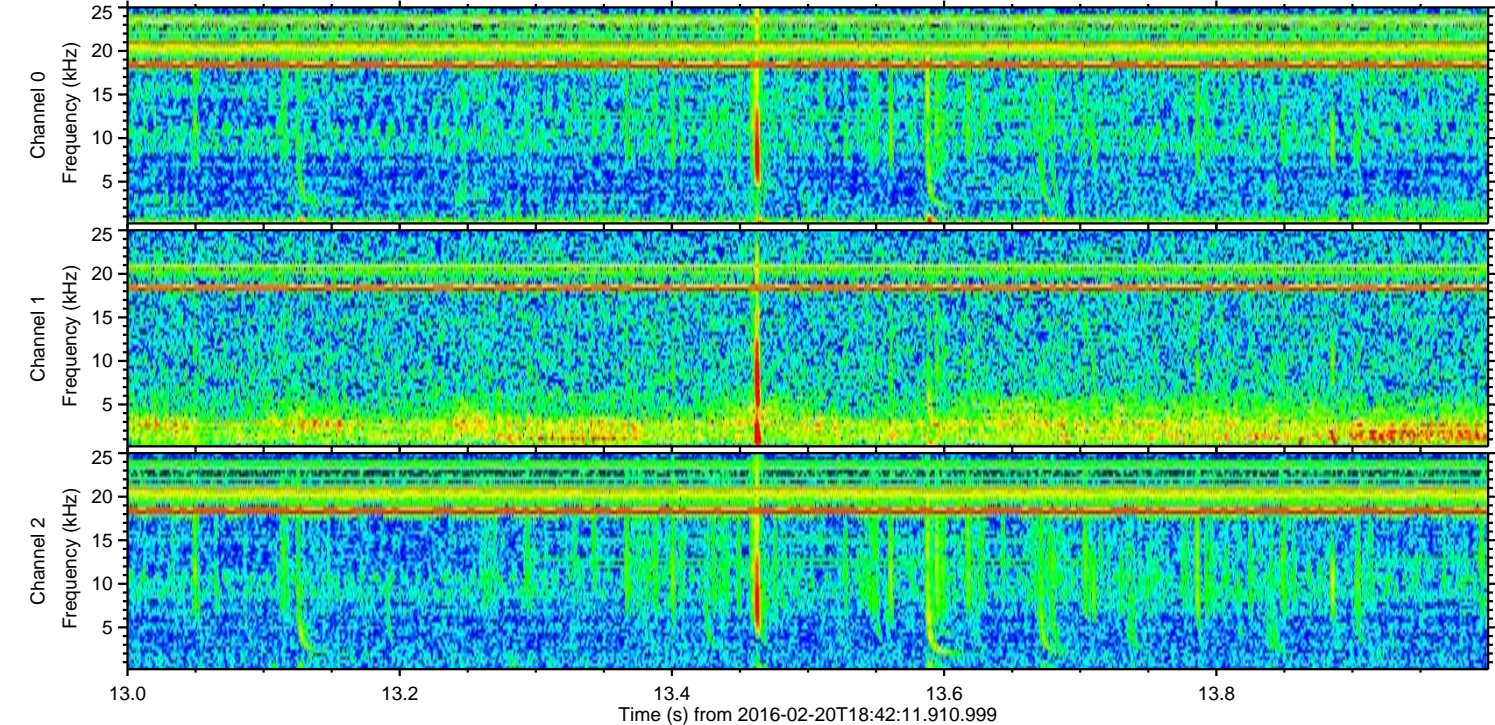
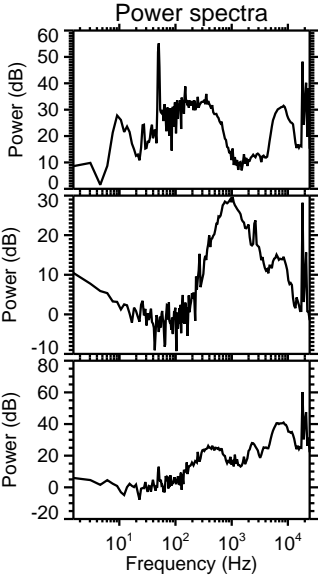
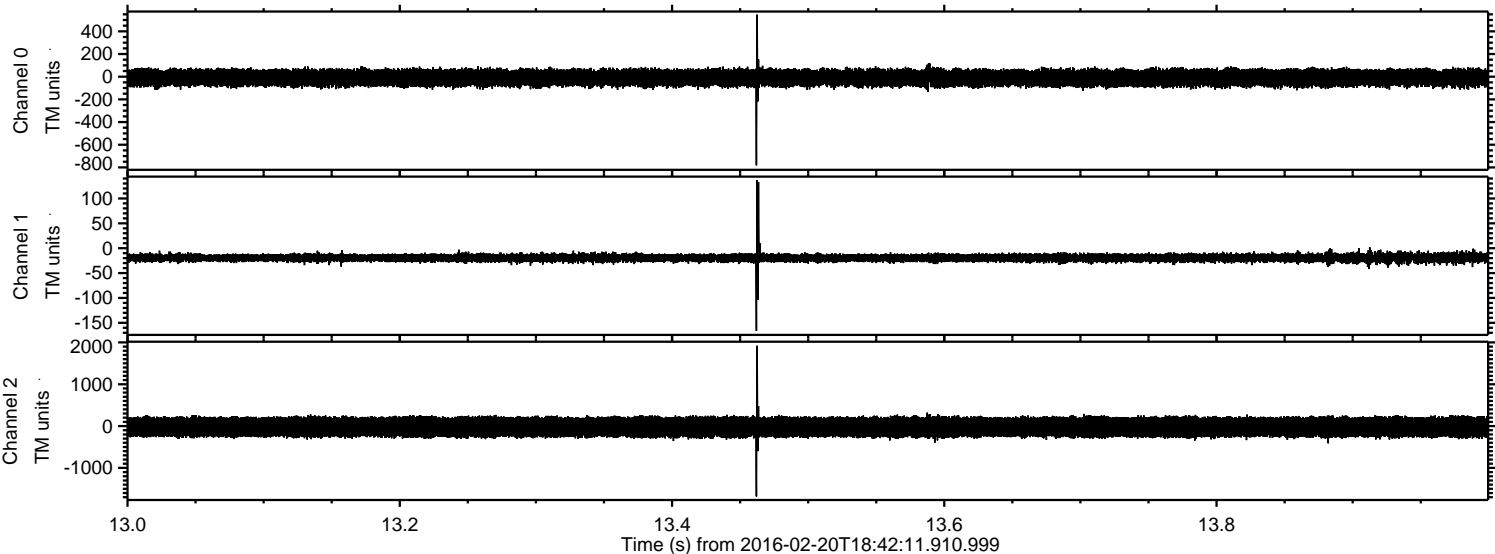



ELMAVAN 3D WAVEFORMS (Measured data sampled at 50 kHz) 51000 packets of 144 samples from 2016-02-20T18:42:11.910.999. Part 128/147

Processed Tue Apr 12 01:14:25 2016 by ELM ver.2012-10-06 from 001\_\_elm20160220\_184210\_\_dat00.bin

