

ELMAVAN 3D WAVEFORMS (Measured data sampled at 50 kHz) 51000 packets of 144 samples from 2016-02-20T16:32:06.199.000.

Processed Tue Apr 12 00:47:19 2016 by ELM ver.2012-10-06 from 001__elm20160220_163205__dat00.bin

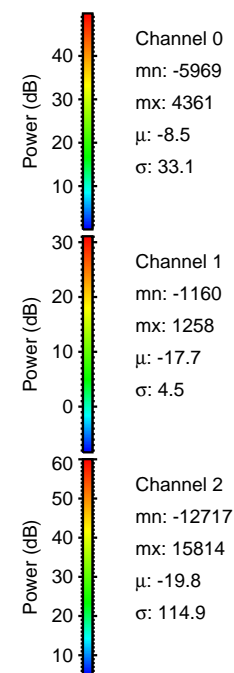
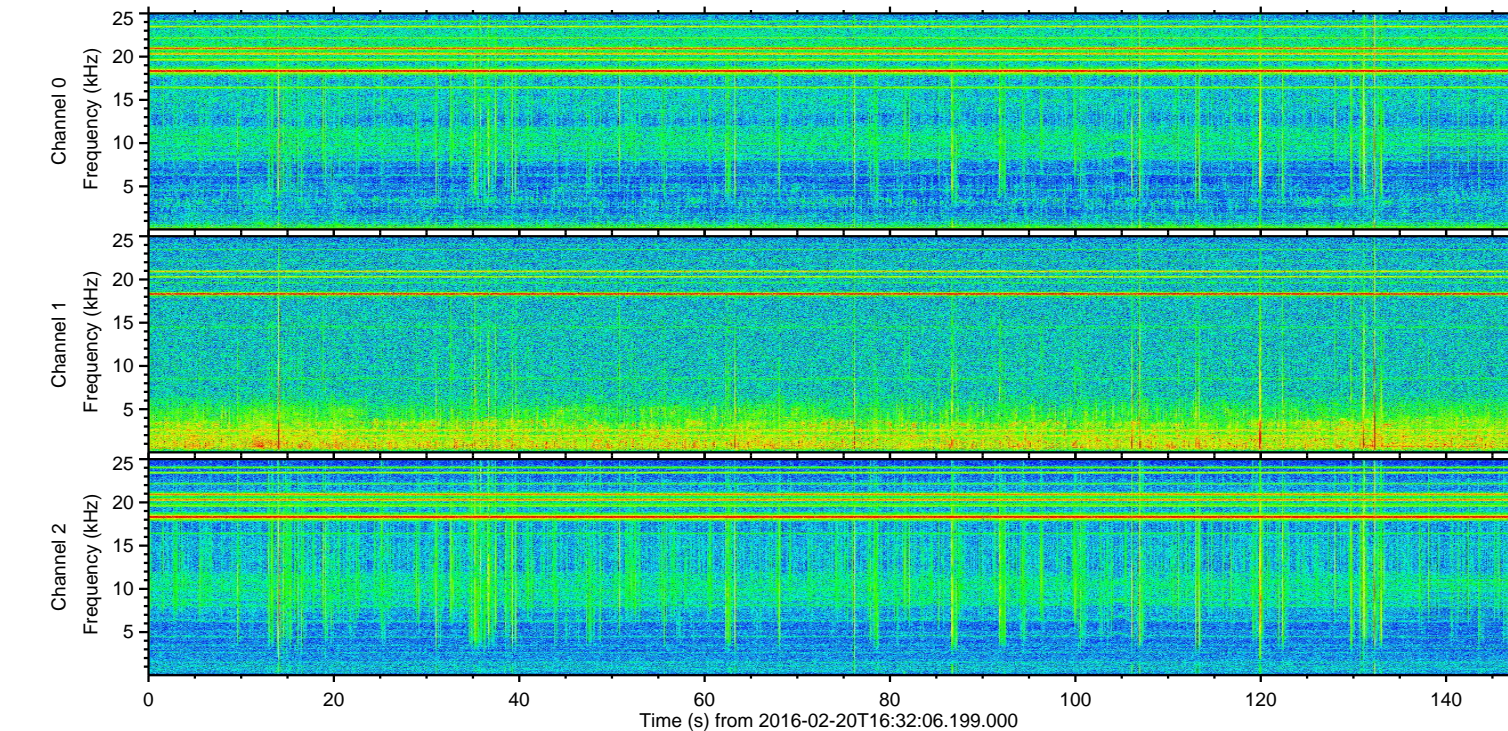
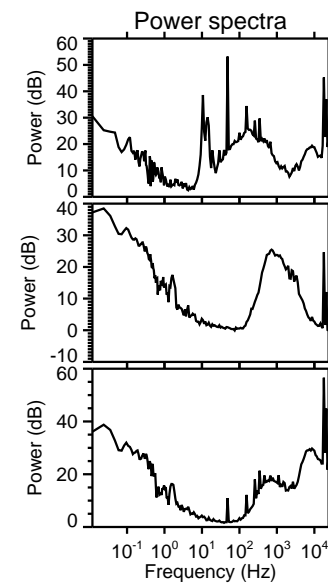
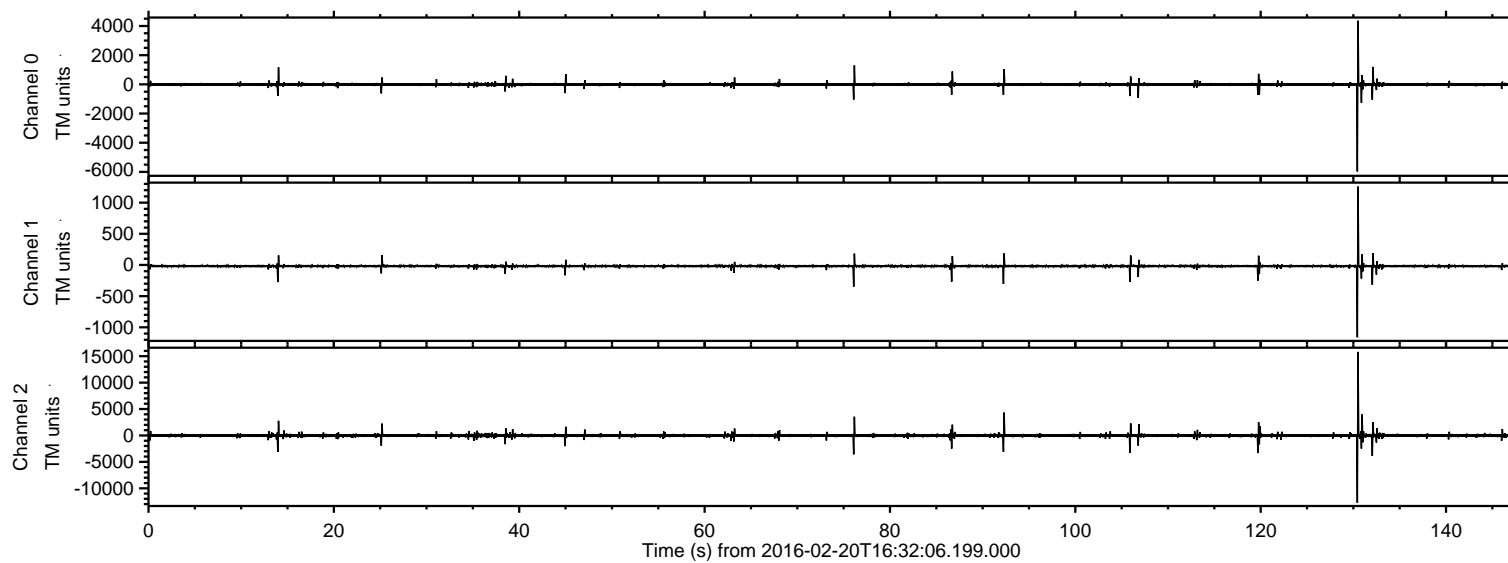

ELMAVAN 3D WAVEFORMS (Measured data sampled at 50 kHz) 51000 packets of 144 samples from 2016-02-20T16:32:06.199.000. Part 131/147

Processed Tue Apr 12 00:47:31 2016 by ELM ver.2012-10-06 from 001__elm20160220_163205__dat00.bin

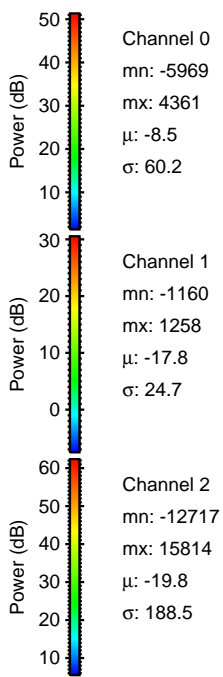
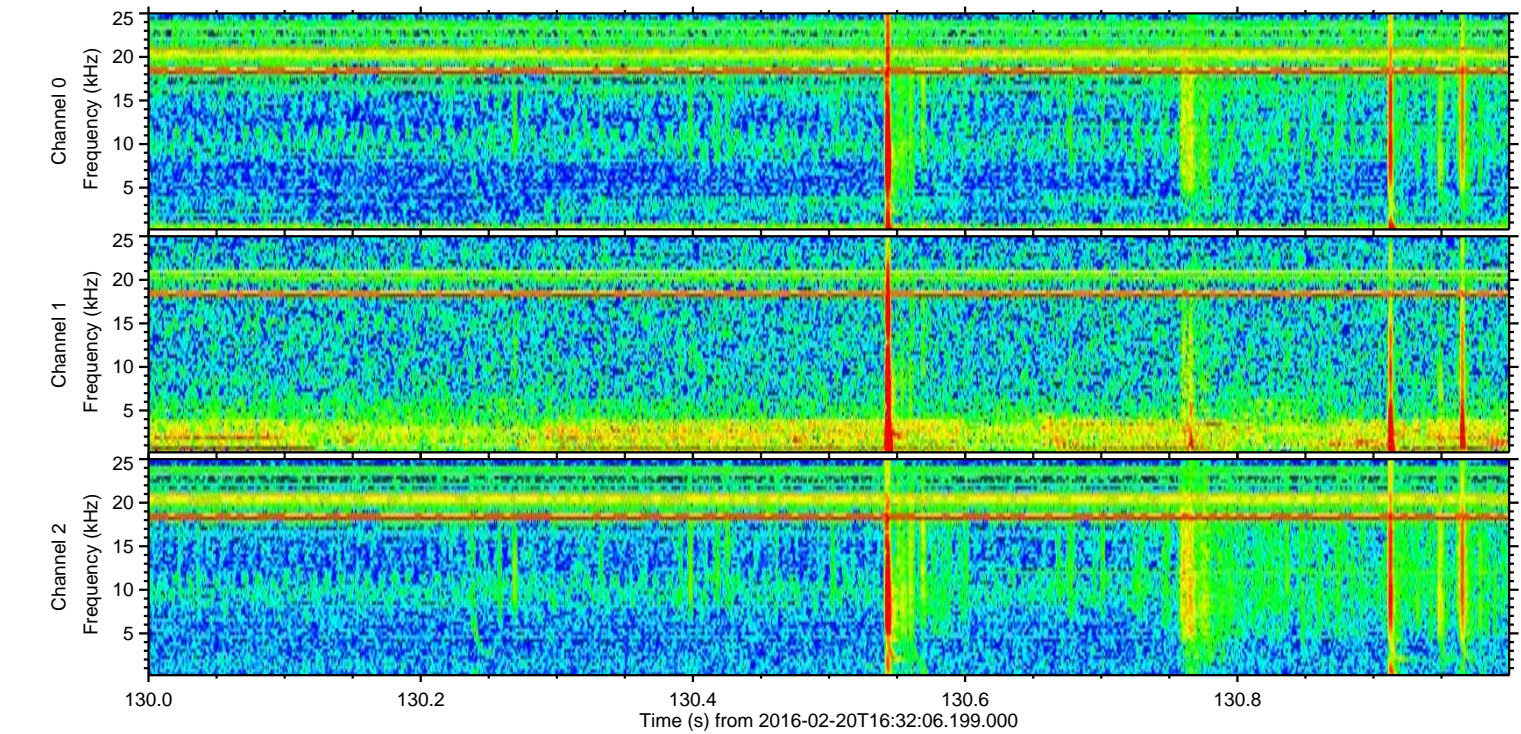
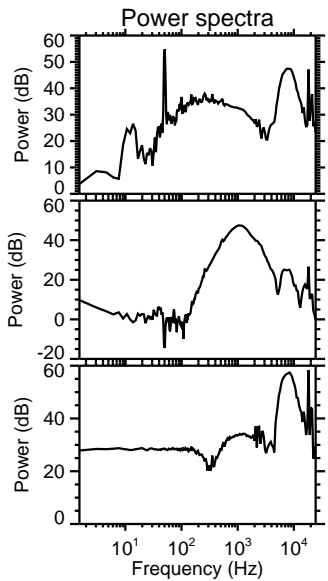
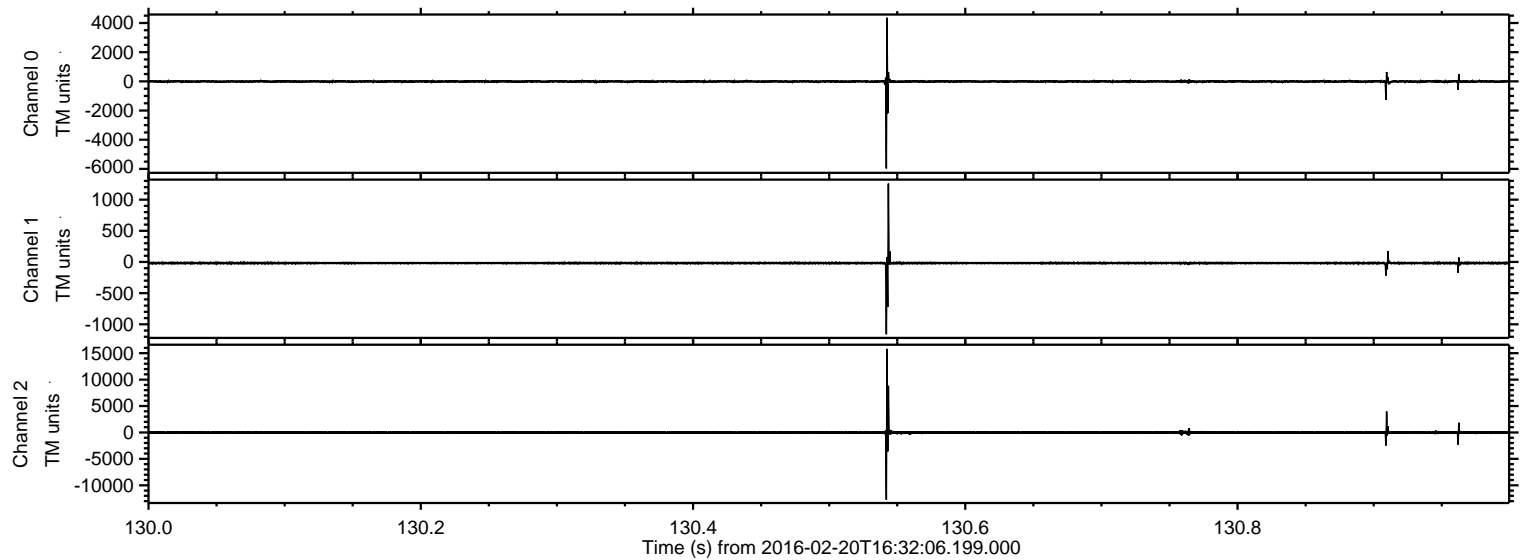

Processed Tue Apr 12 00:47:32 2016 by ELM ver.2012-10-06 from 001__elm20160220_163205__dat00.bin

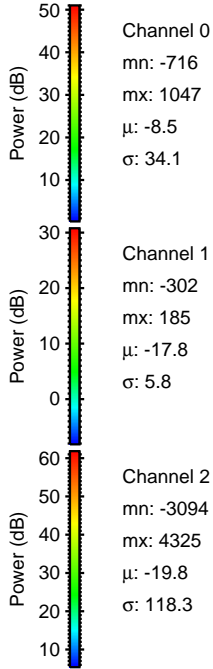
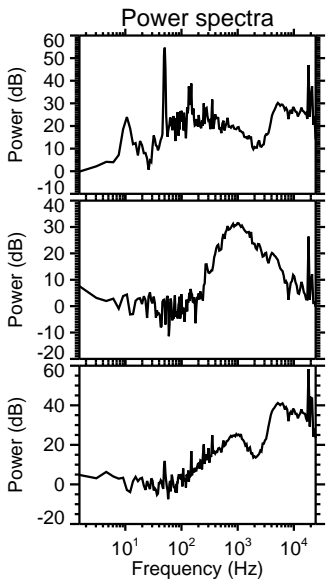
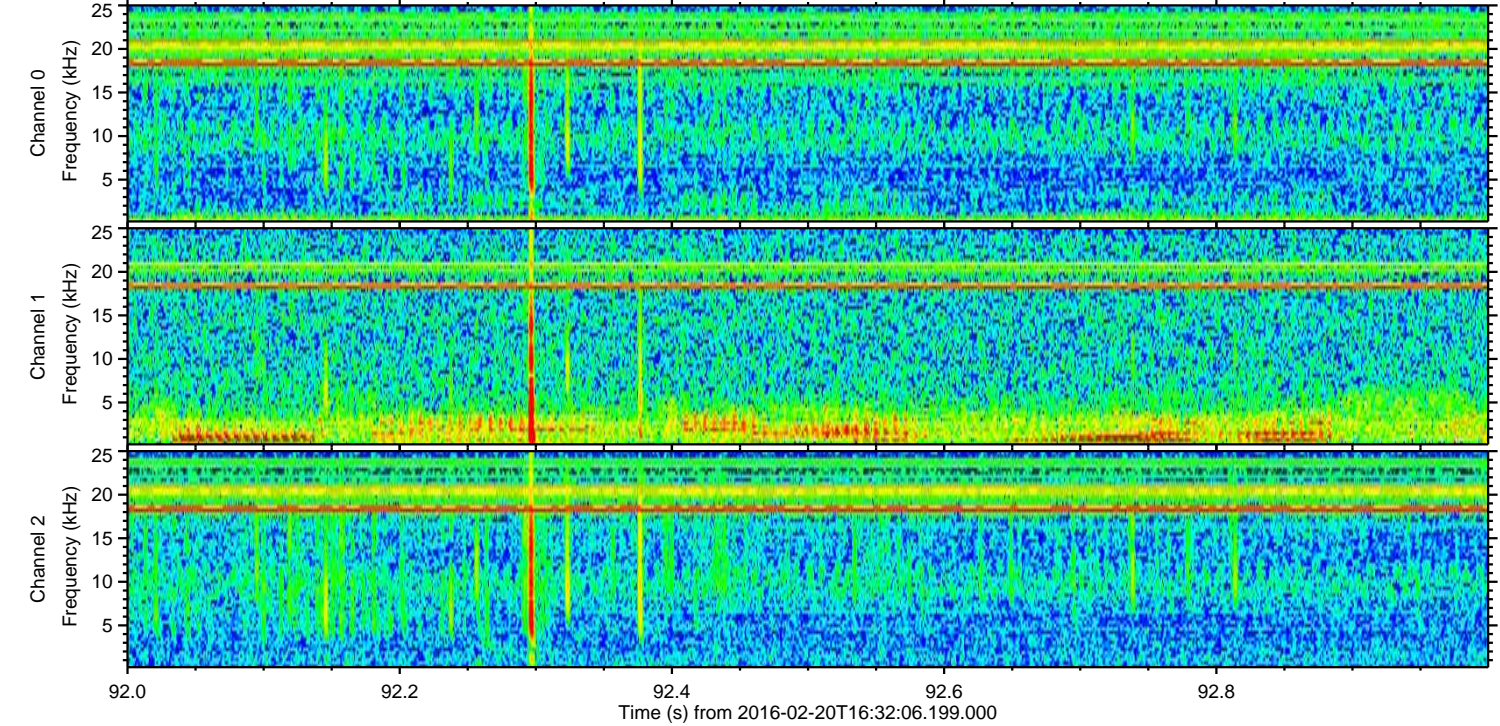
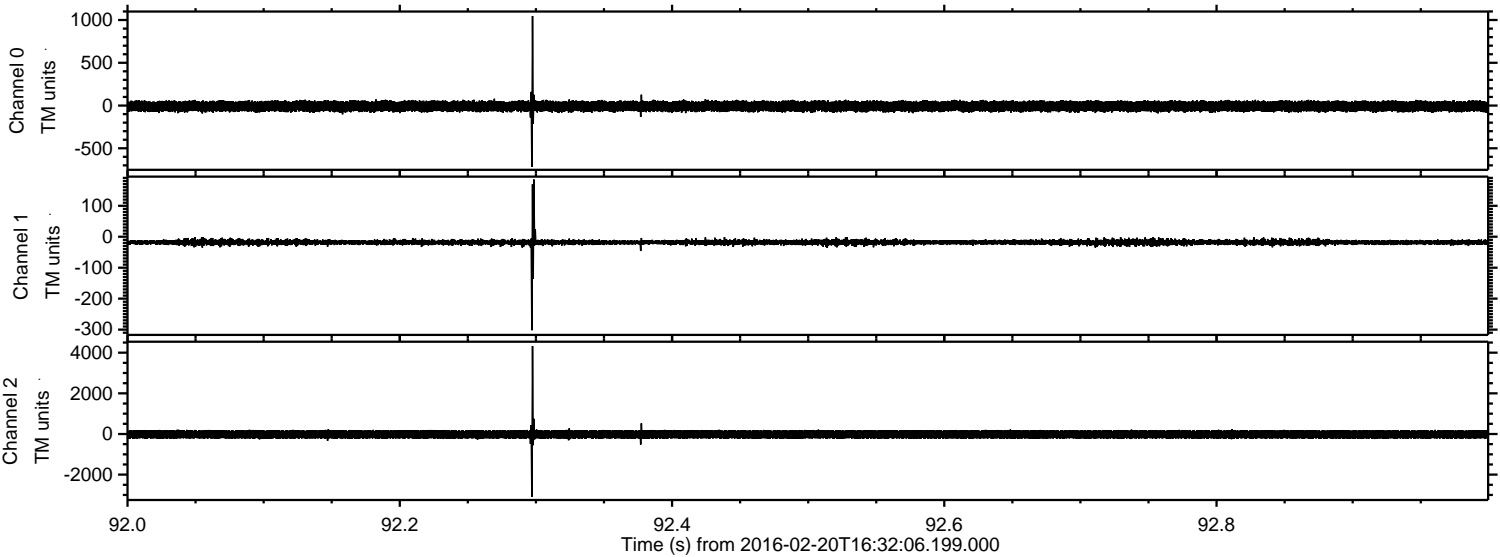

ELMAVAN 3D WAVEFORMS (Measured data sampled at 50 kHz) 51000 packets of 144 samples from 2016-02-20T16:32:06.199.000. Part 133/147

Processed Tue Apr 12 00:47:32 2016 by ELM ver.2012-10-06 from 001__elm20160220_163205__dat00.bin

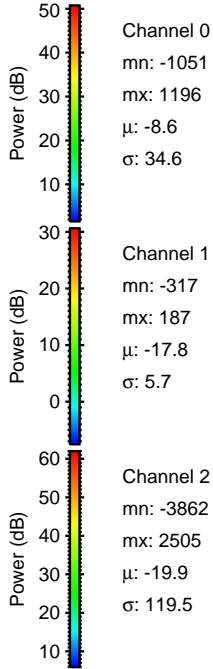
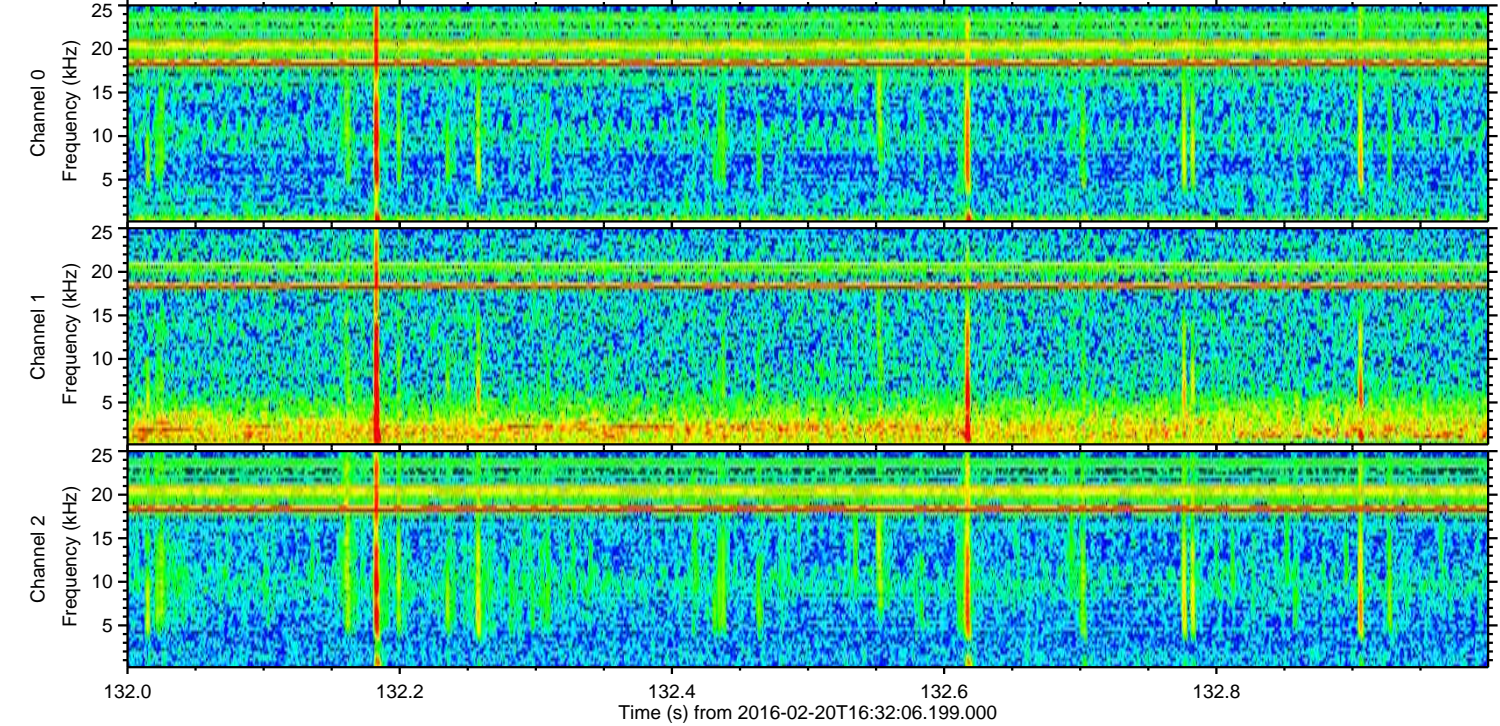
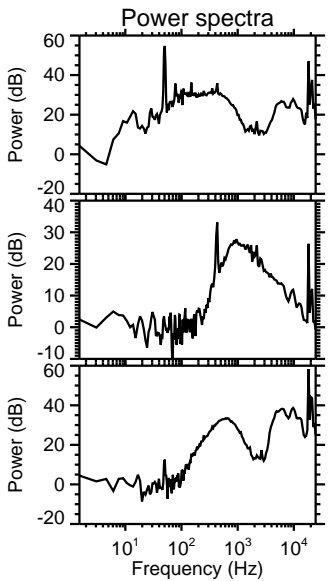
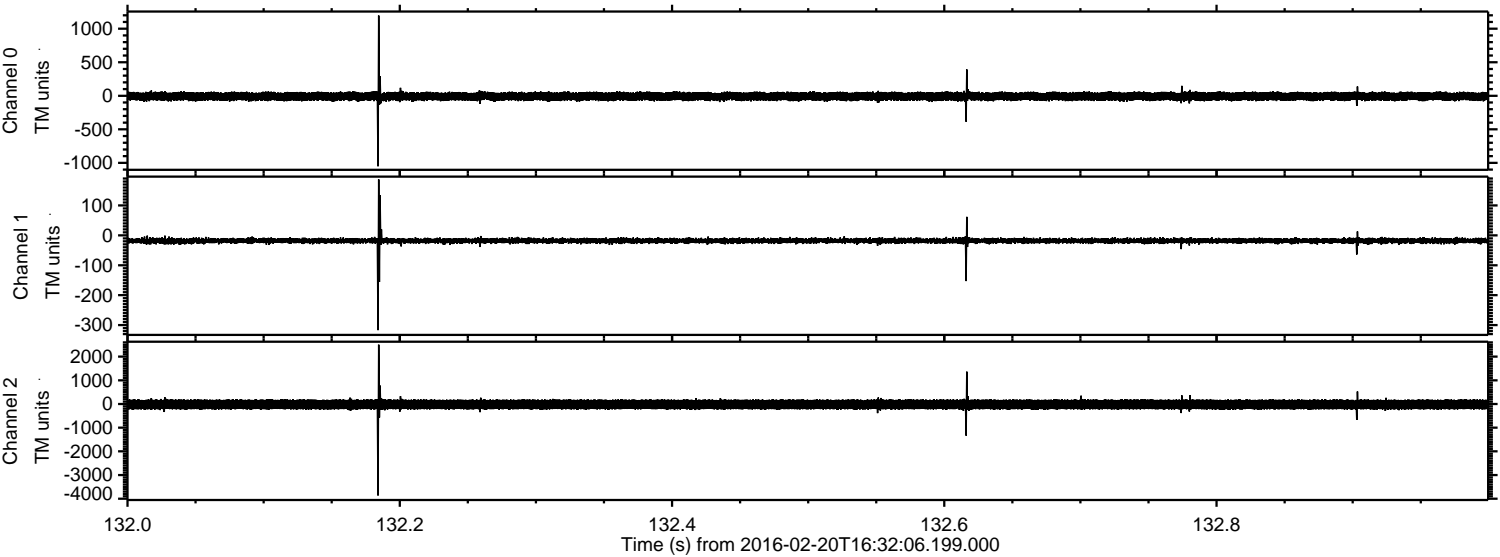

ELMAVAN 3D WAVEFORMS (Measured data sampled at 50 kHz) 51000 packets of 144 samples from 2016-02-20T16:32:06.199.000. Part 77/147

Processed Tue Apr 12 00:47:33 2016 by ELM ver.2012-10-06 from 001__elm20160220_163205__dat00.bin

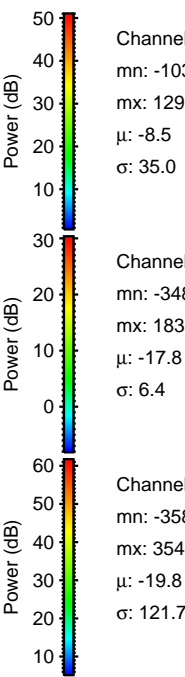
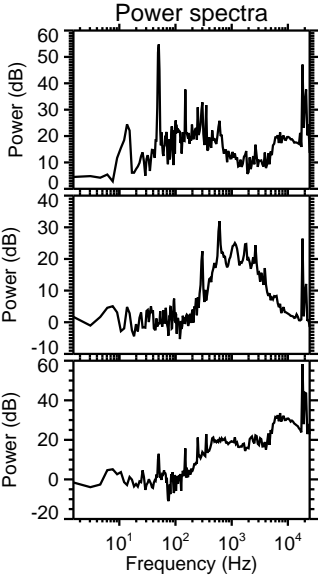
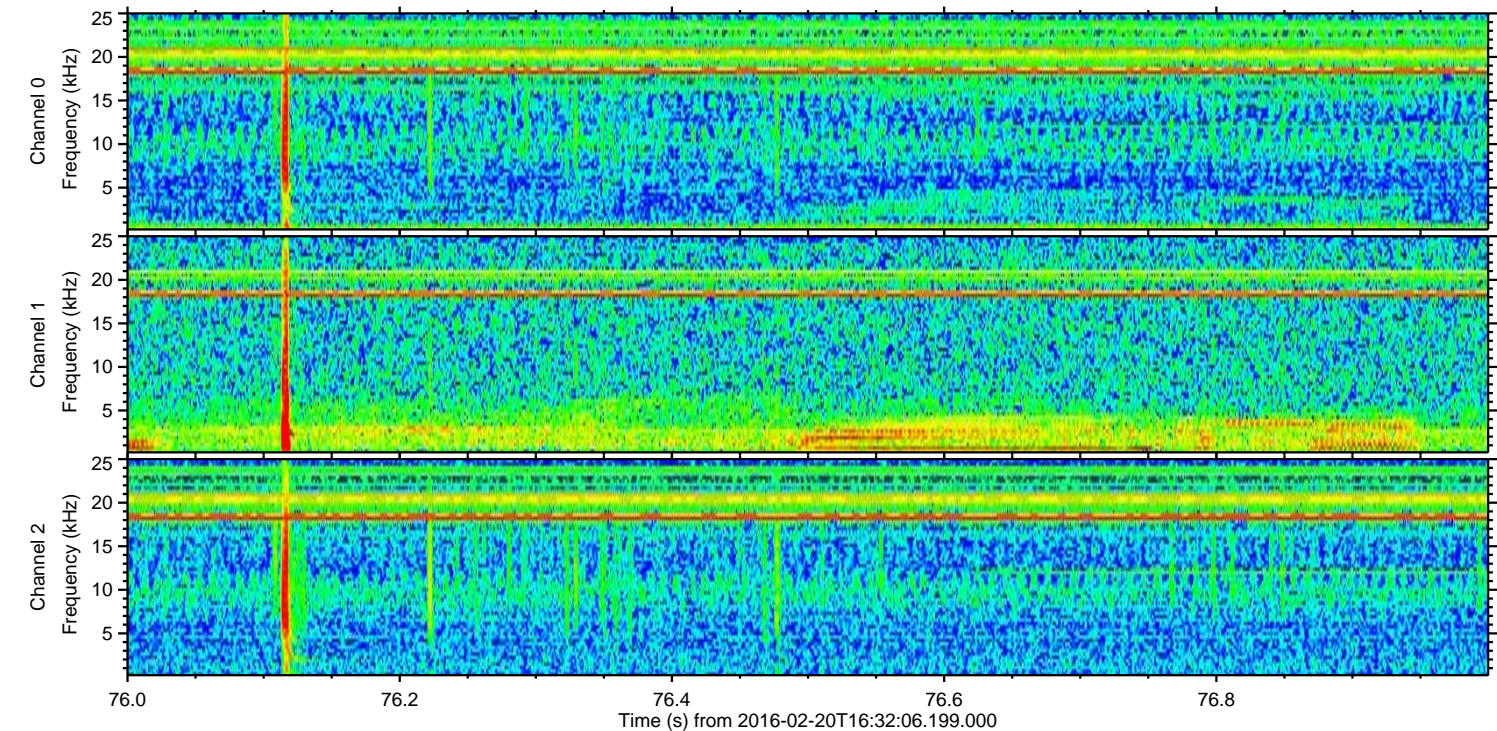
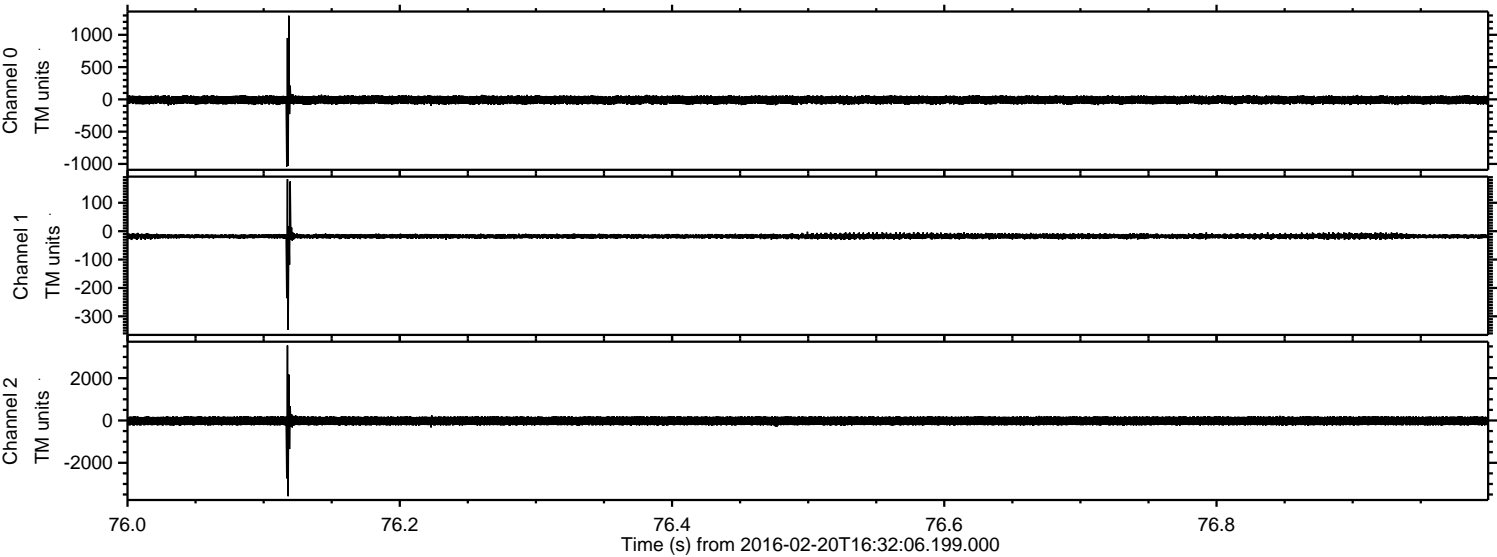

ELMAVAN 3D WAVEFORMS (Measured data sampled at 50 kHz) 51000 packets of 144 samples from 2016-02-20T16:32:06.199.000. Part 120/147

Processed Tue Apr 12 00:47:34 2016 by ELM ver.2012-10-06 from 001__elm20160220_163205__dat00.bin

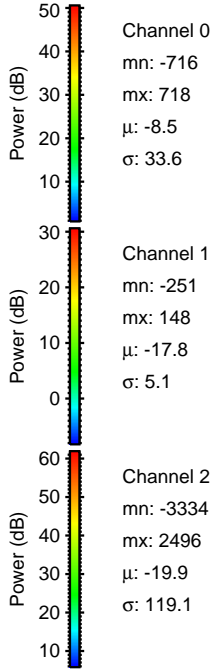
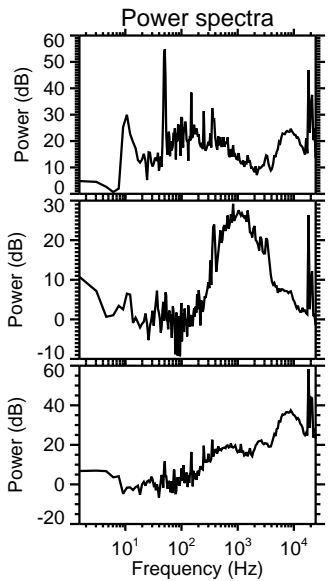
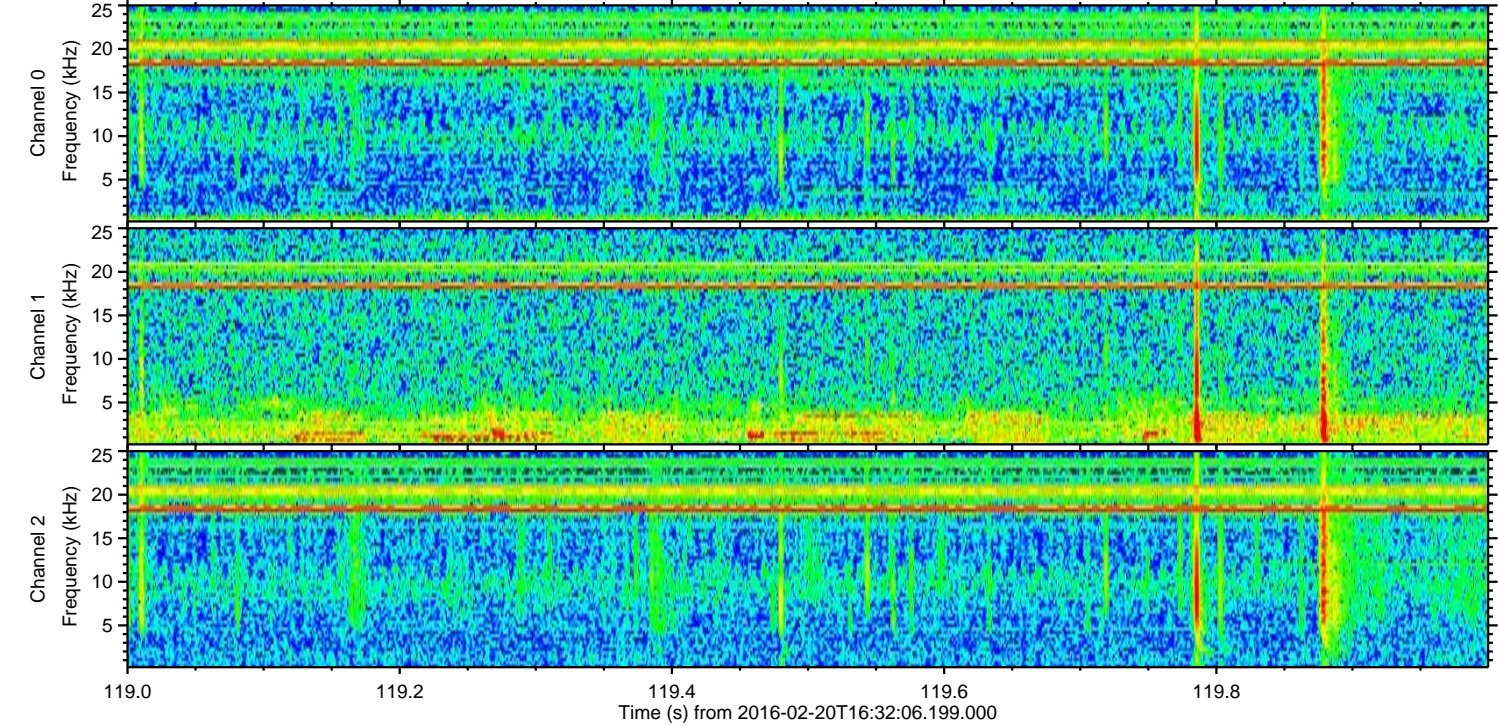
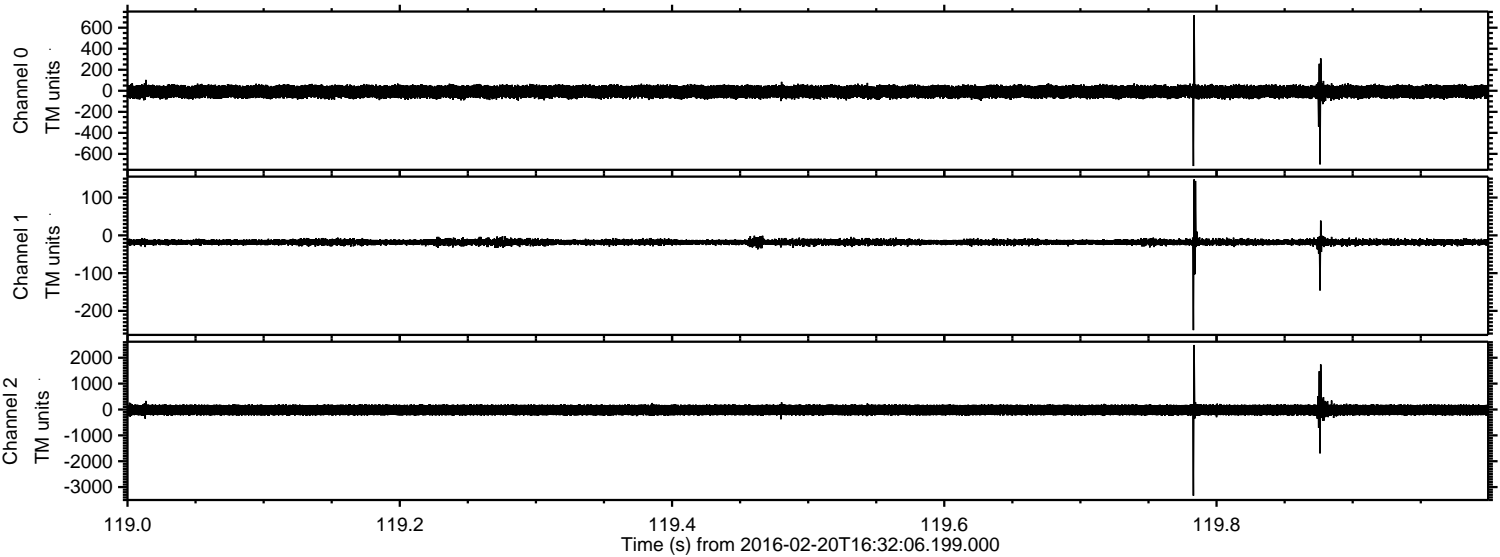

ELMAVAN 3D WAVEFORMS (Measured data sampled at 50 kHz) 51000 packets of 144 samples from 2016-02-20T16:32:06.199.000. Part 106/147

Processed Tue Apr 12 00:47:35 2016 by ELM ver.2012-10-06 from 001__elm20160220_163205__dat00.bin

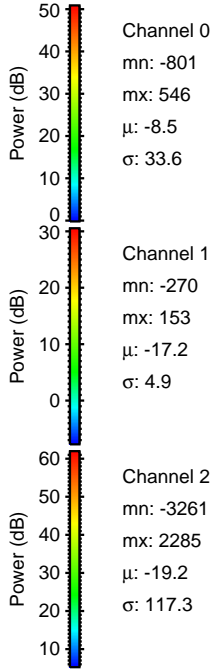
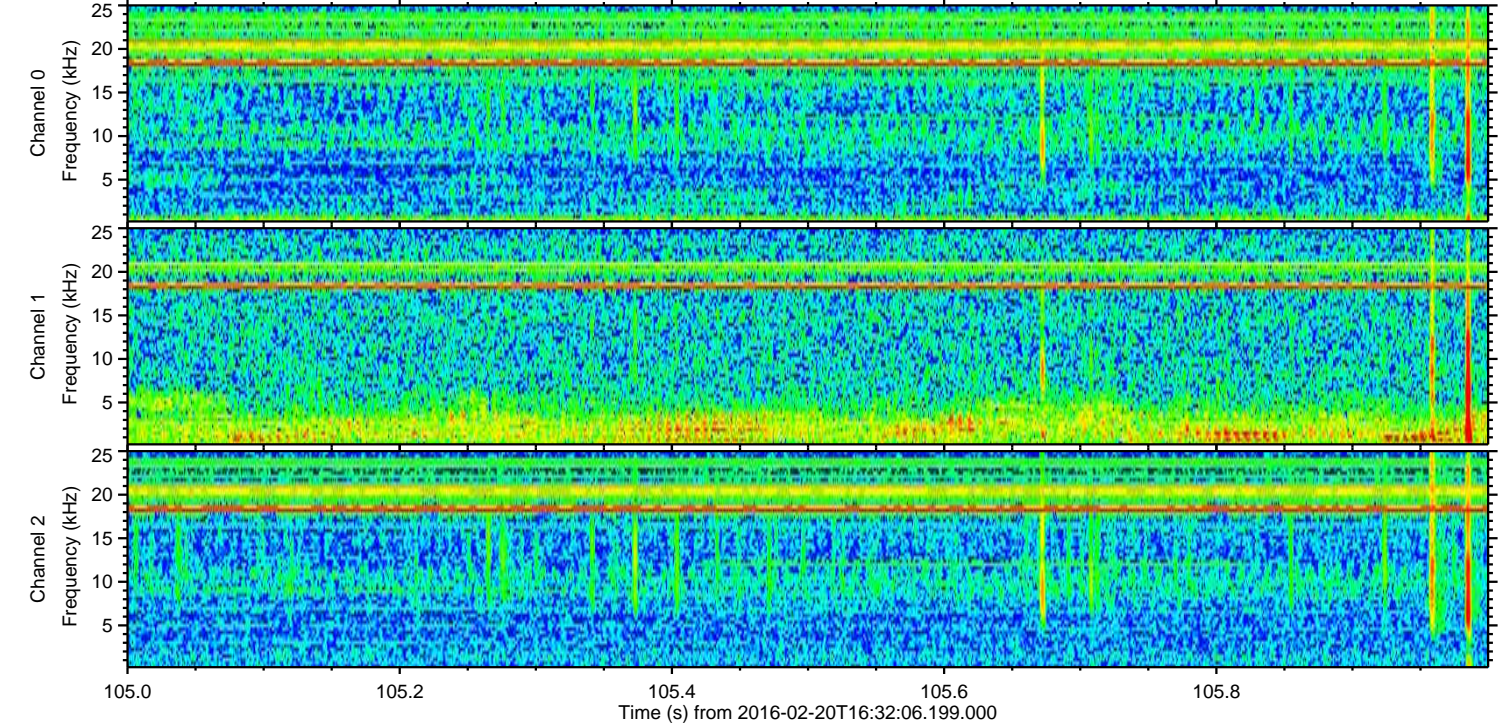
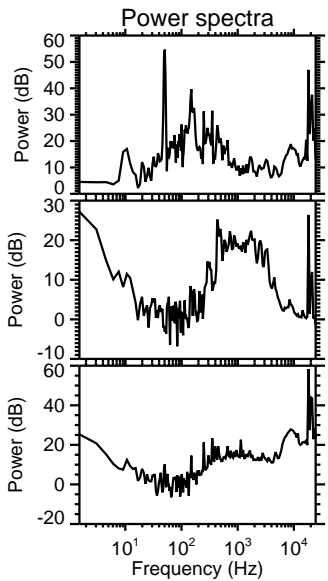
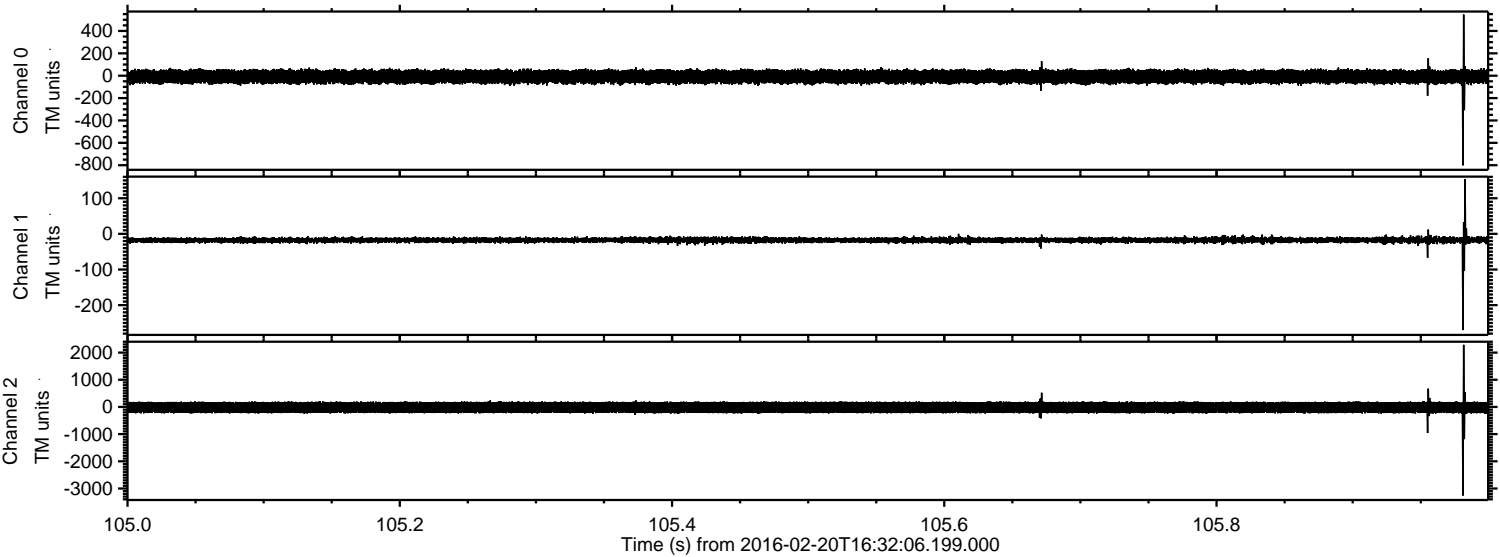

Channel 0
mn: -801
mx: 546
 μ : -8.5
 σ : 33.6

Channel 1
mn: -270
mx: 153
 μ : -17.2
 σ : 4.9

Channel 2
mn: -3261
mx: 2285
 μ : -19.2
 σ : 117.3

Processed Tue Apr 12 00:47:36 2016 by ELM ver.2012-10-06 from 001__elm20160220_163205__dat00.bin

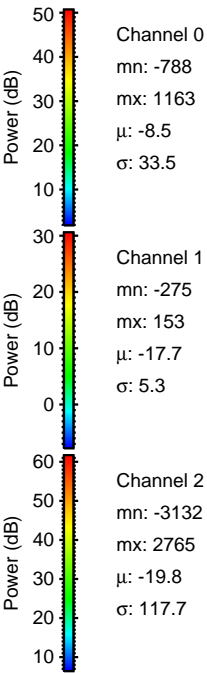
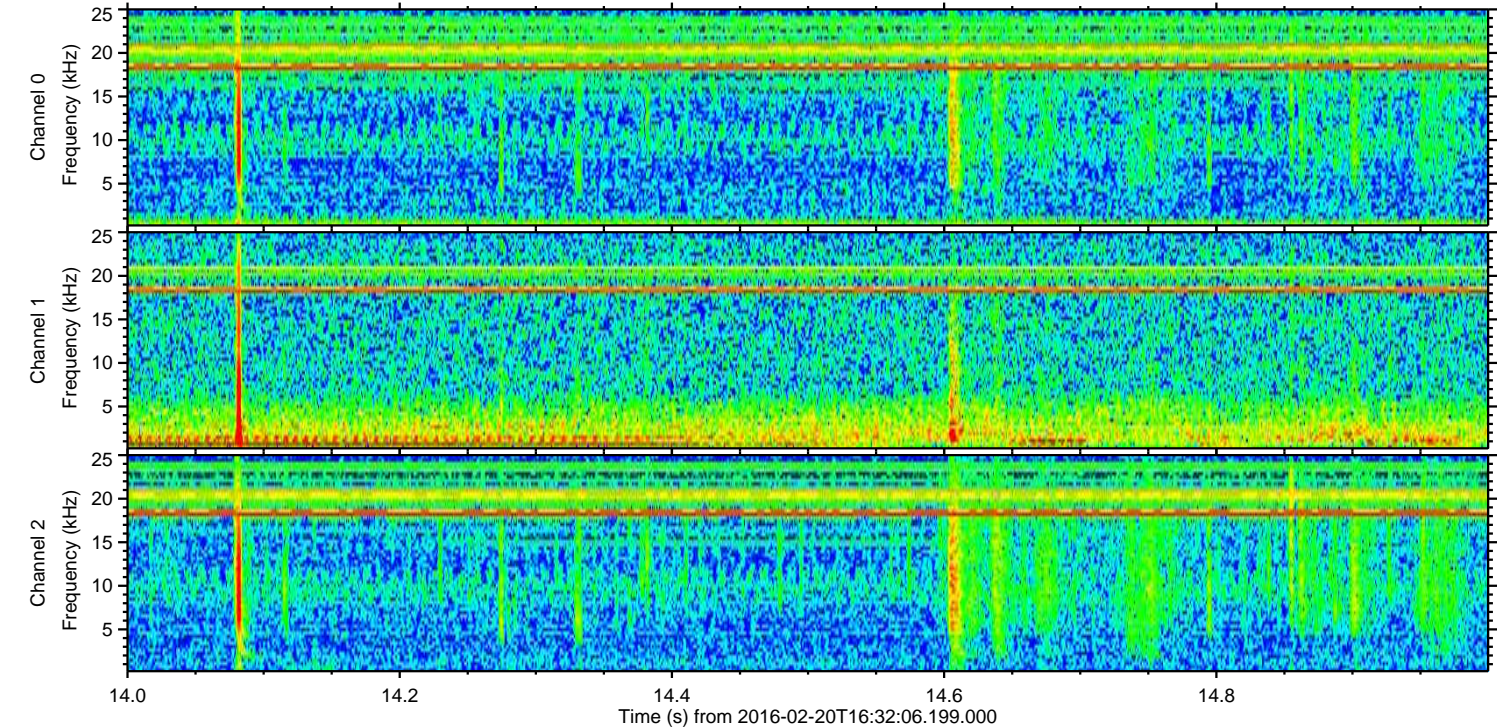
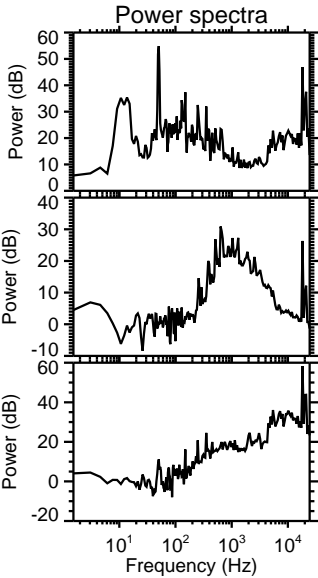
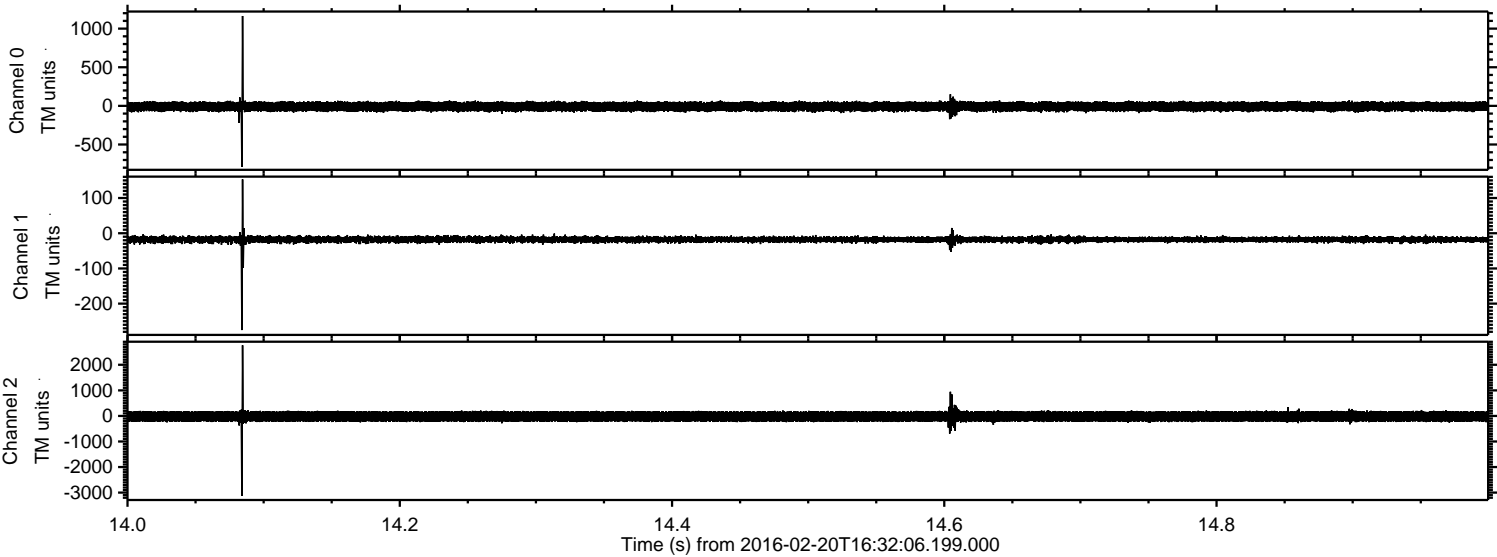

Processed Tue Apr 12 00:47:37 2016 by ELM ver.2012-10-06 from 001__elm20160220_163205__dat00.bin

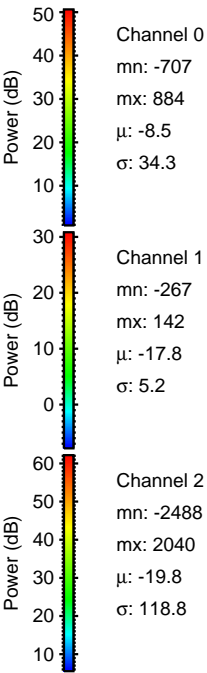
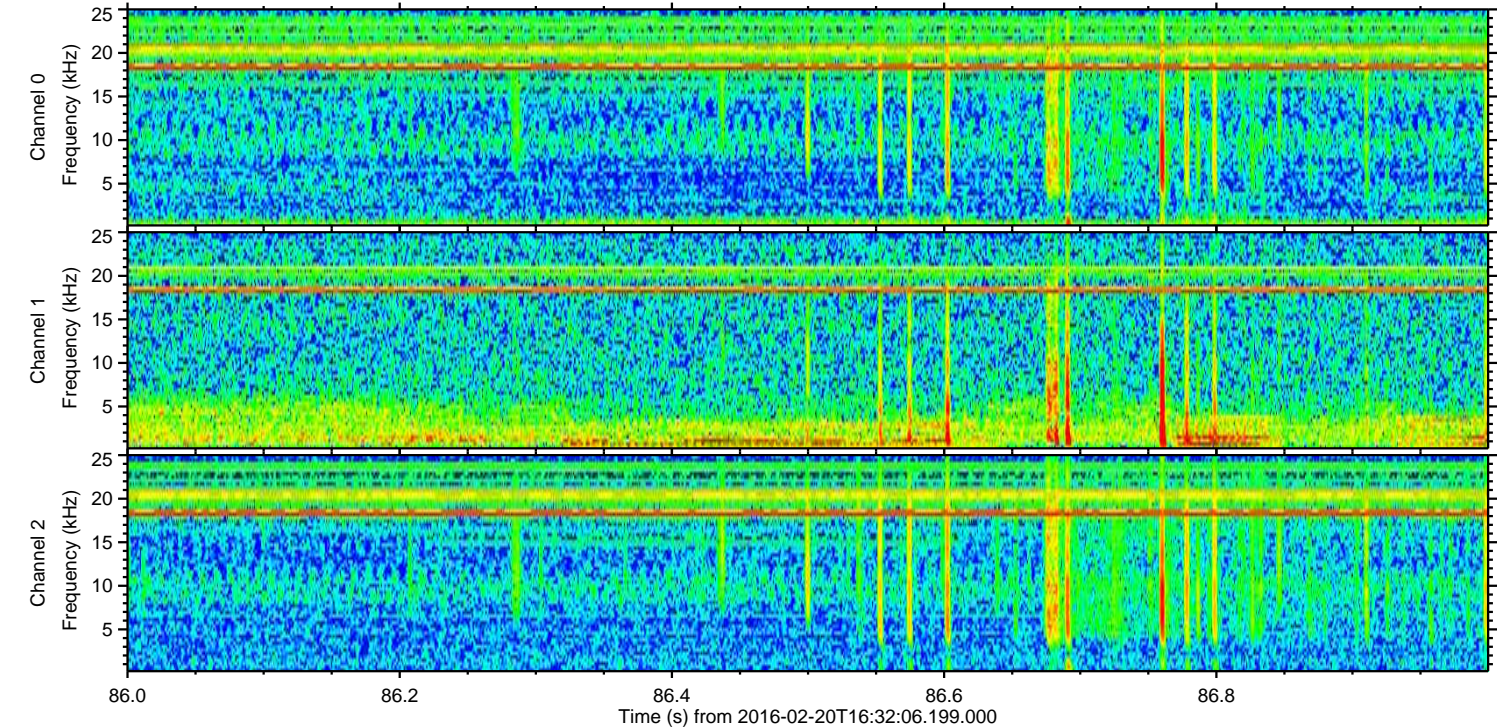
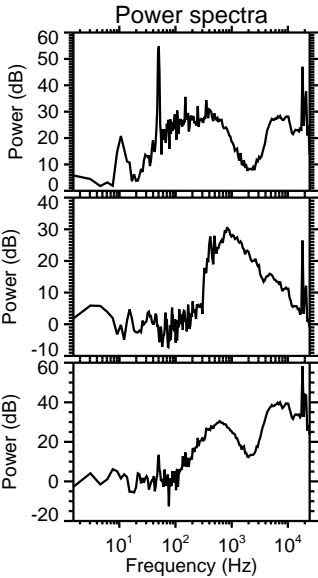
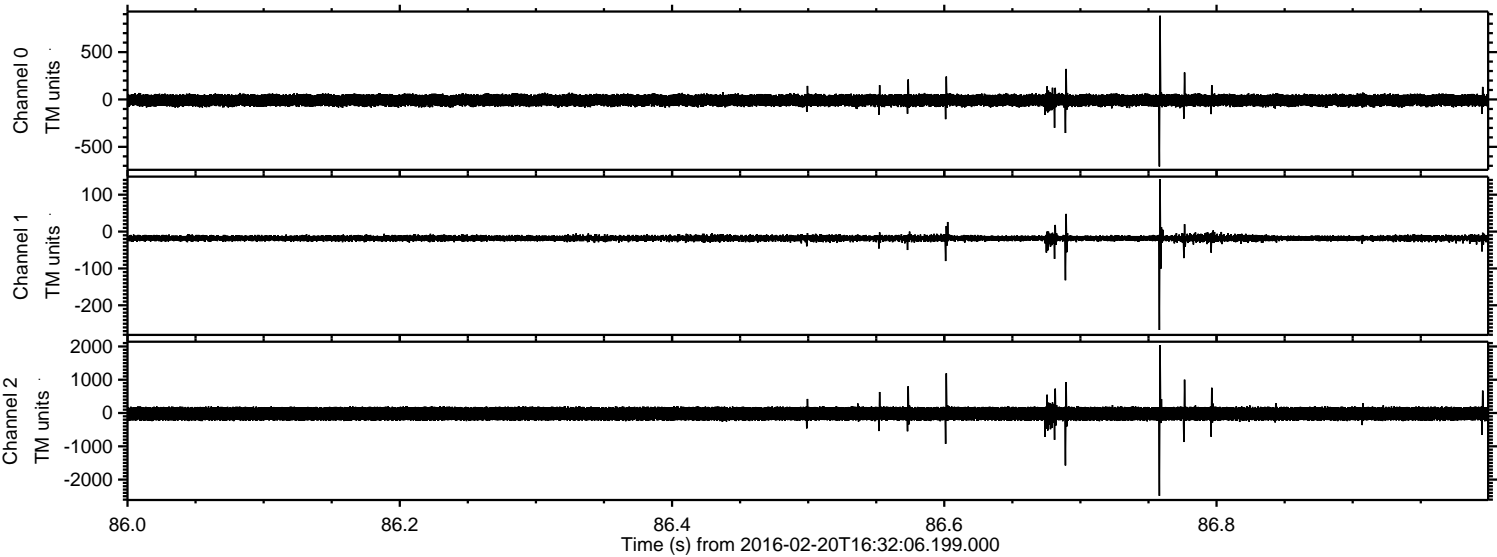

Processed Tue Apr 12 00:47:38 2016 by ELM ver.2012-10-06 from 001__elm20160220_163205__dat00.bin

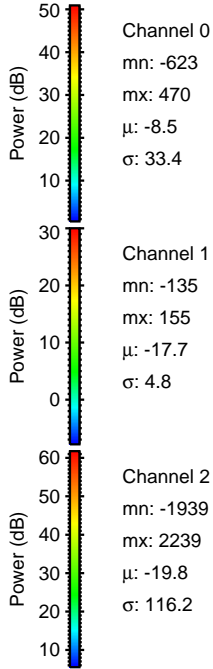
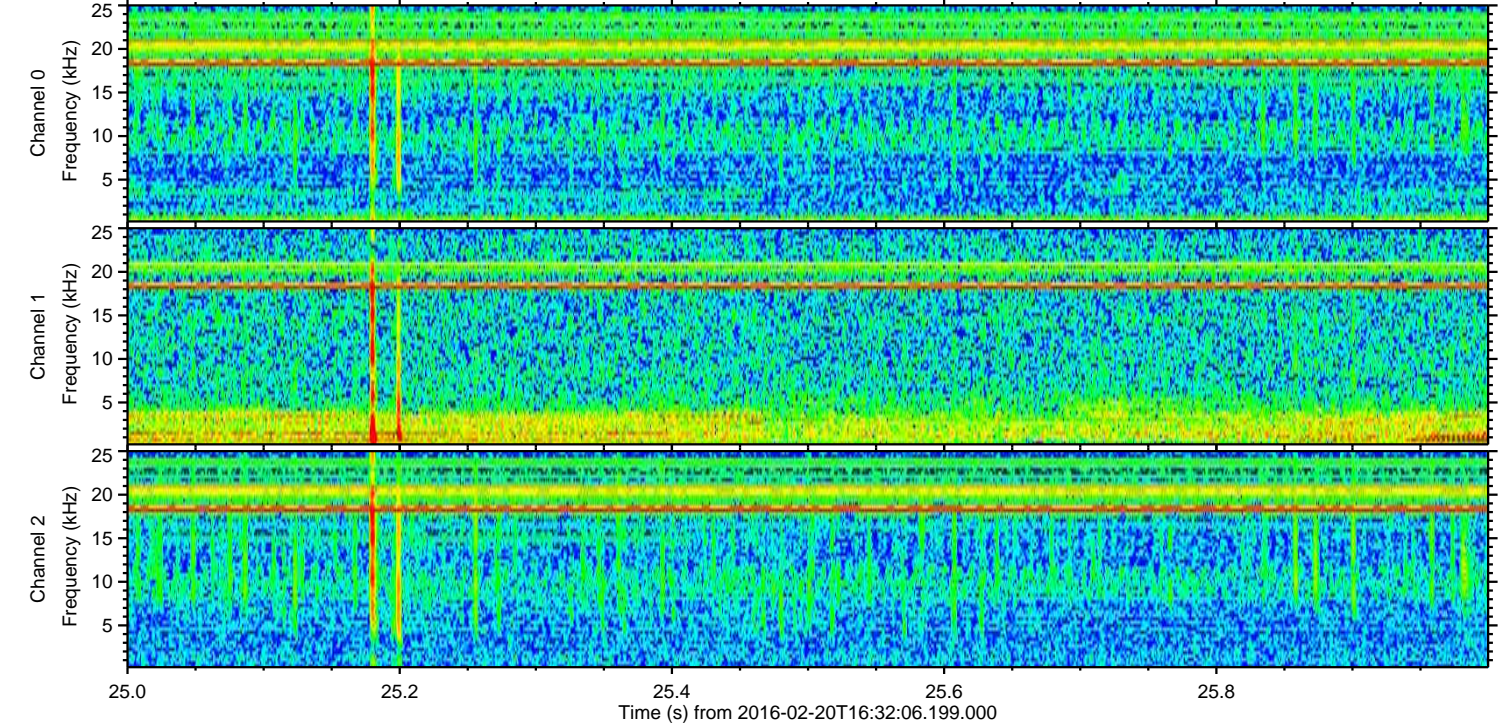
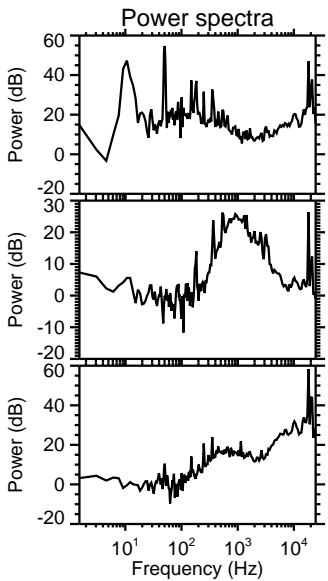
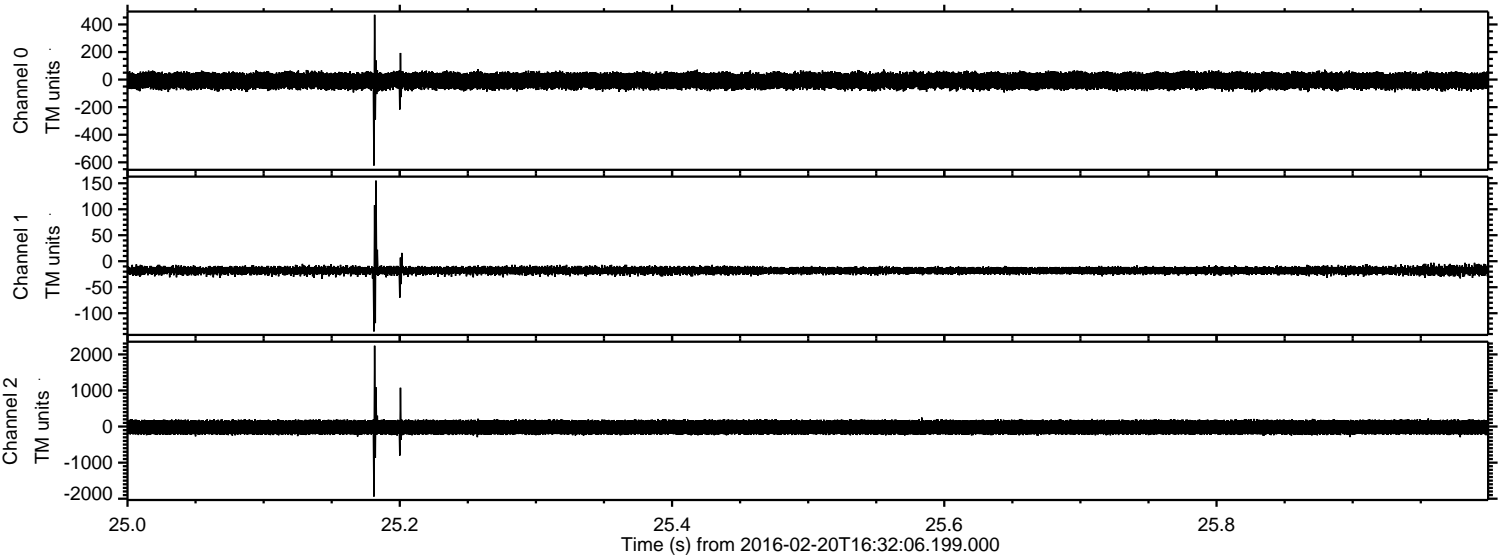

Processed Tue Apr 12 00:47:39 2016 by ELM ver.2012-10-06 from 001__elm20160220_163205__dat00.bin

