

# ELMAVAN 3D WAVEFORMS (Measured data sampled at 50 kHz) 51000 packets of 144 samples from 2016-02-20T14:32:00.965.999.

Processed Tue Apr 12 00:22:42 2016 by ELM ver.2012-10-06 from 001\_\_elm20160220\_143159\_\_dat00.bin

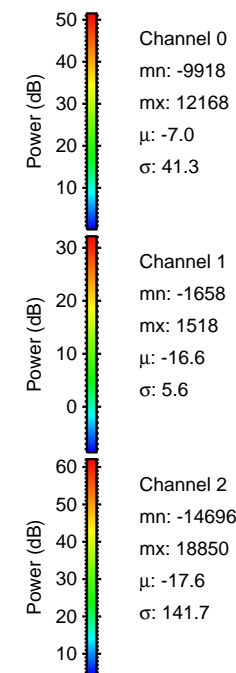

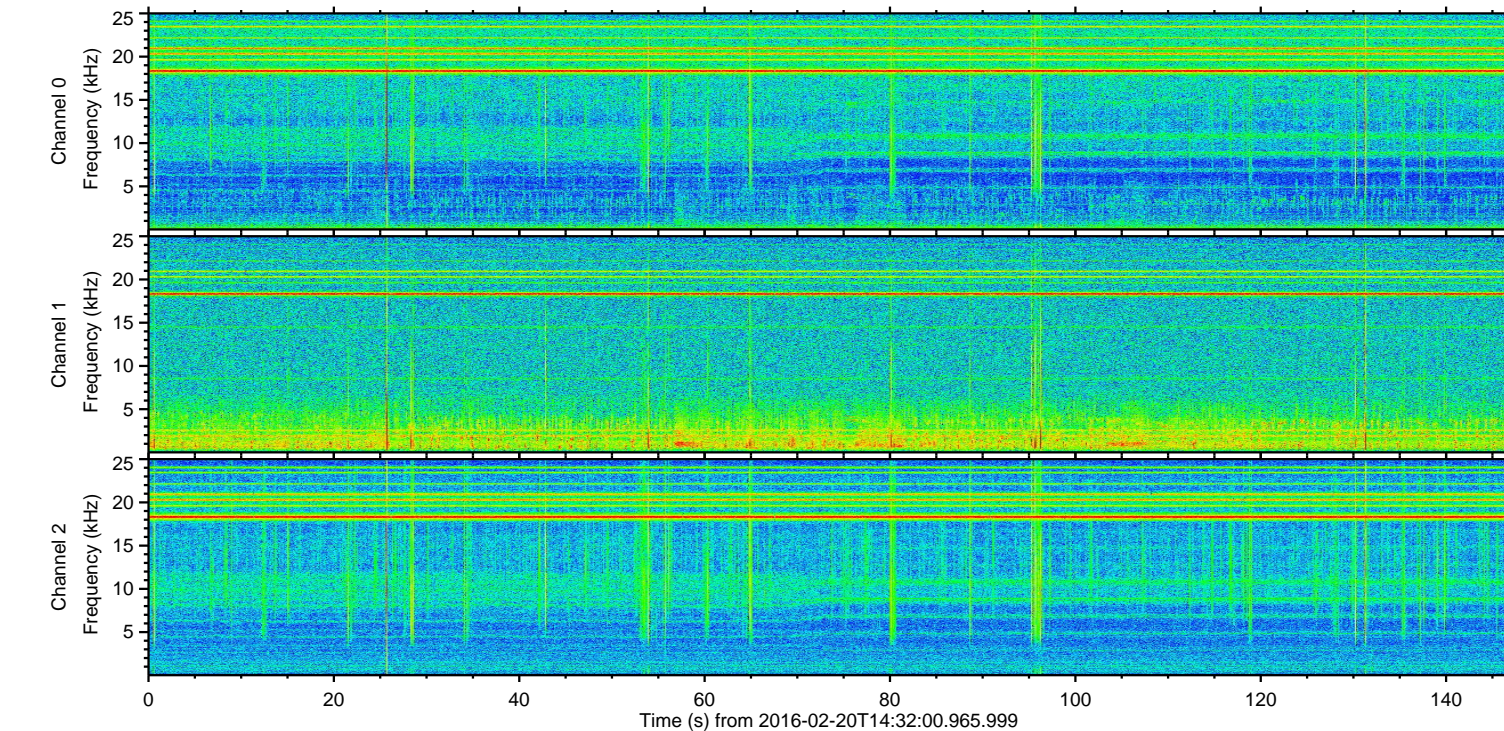
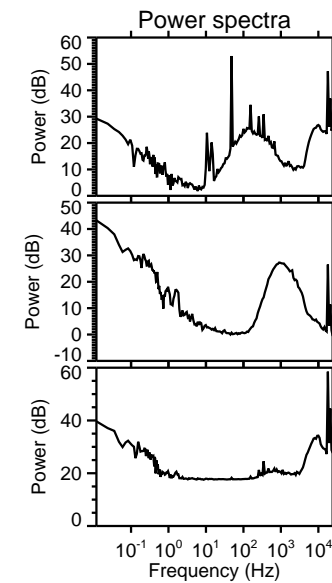
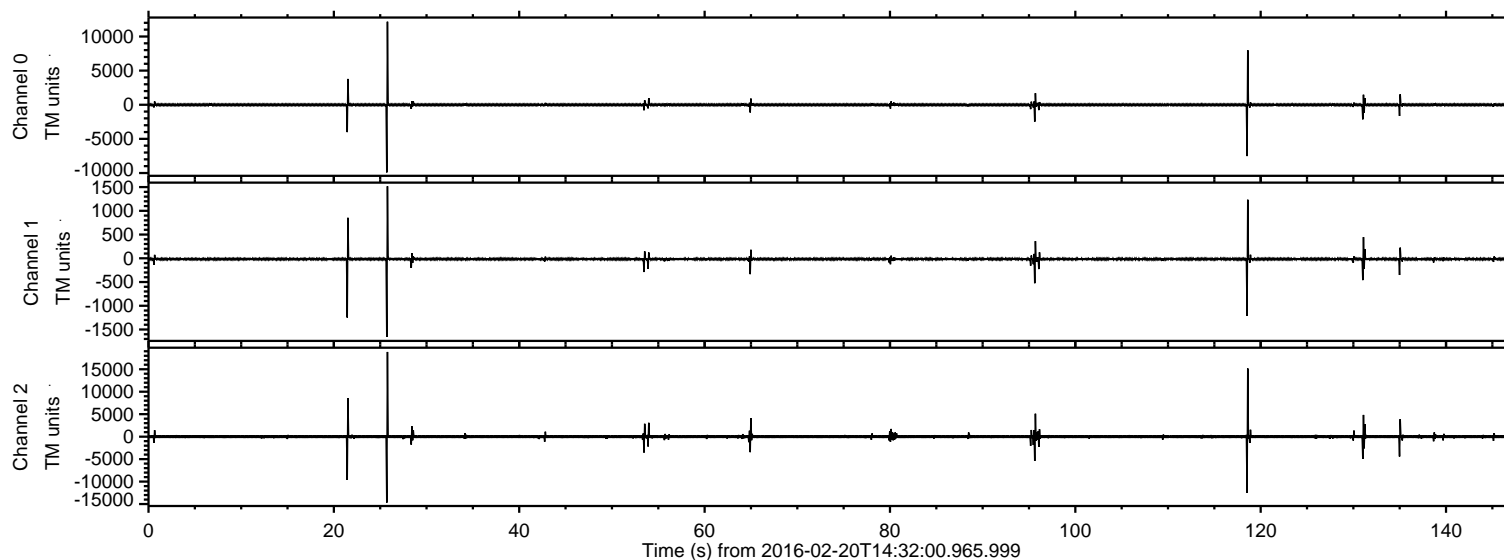

ELMAVAN 3D WAVEFORMS (Measured data sampled at 50 kHz) 51000 packets of 144 samples from 2016-02-20T14:32:00.965.999. Part 26/147

Processed Tue Apr 12 00:22:54 2016 by ELM ver.2012-10-06 from 001\_\_elm20160220\_143159\_\_dat00.bin

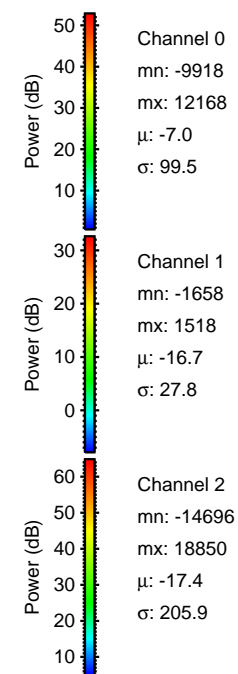
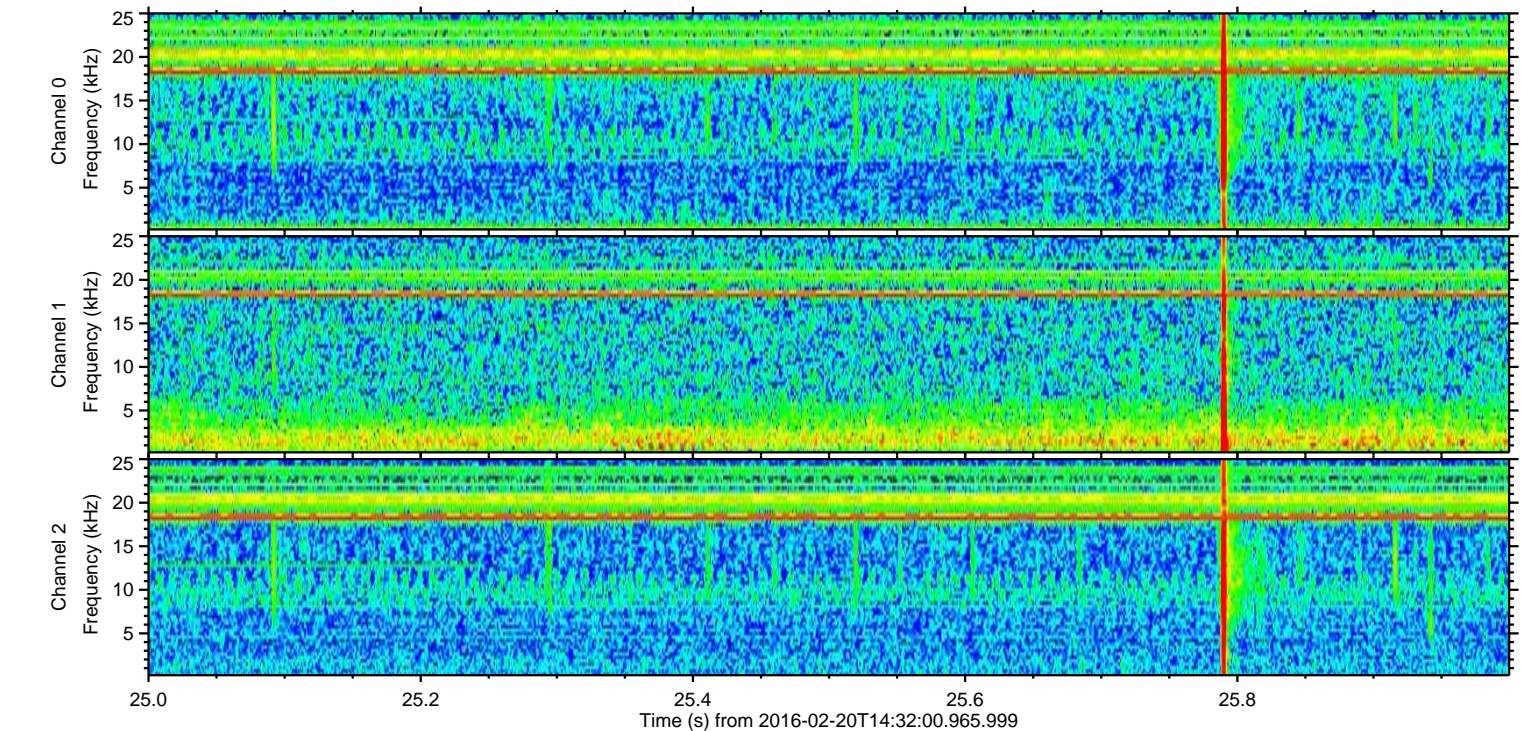
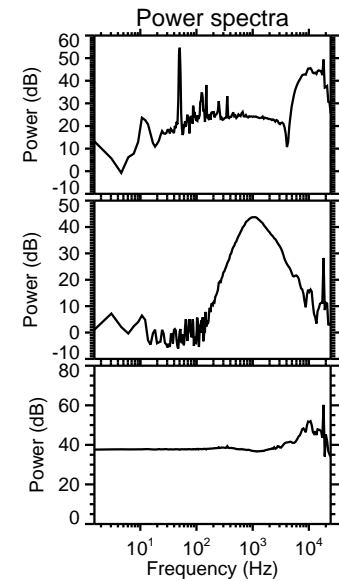
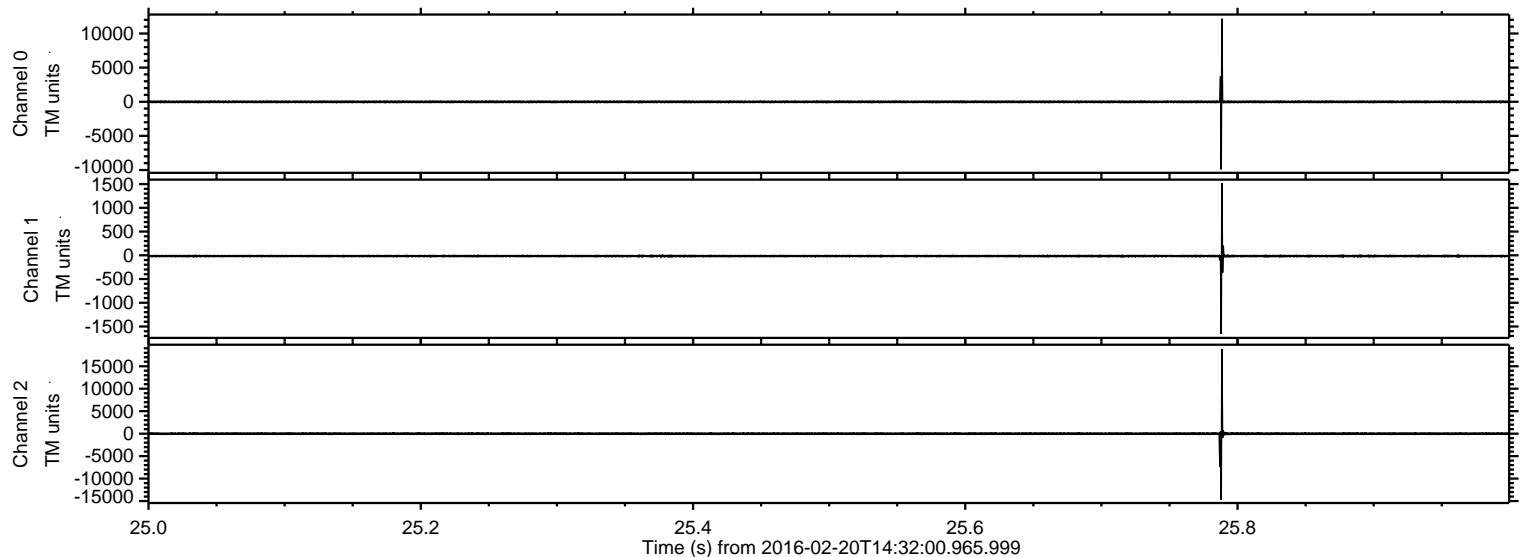



ELMAVAN 3D WAVEFORMS (Measured data sampled at 50 kHz) 51000 packets of 144 samples from 2016-02-20T14:32:00.965.999. Part 119/147

Processed Tue Apr 12 00:22:55 2016 by ELM ver.2012-10-06 from 001\_\_elm20160220\_143159\_\_dat00.bin

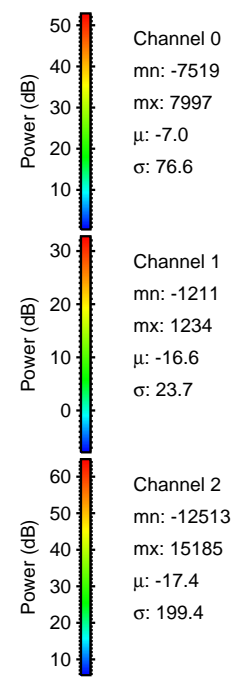
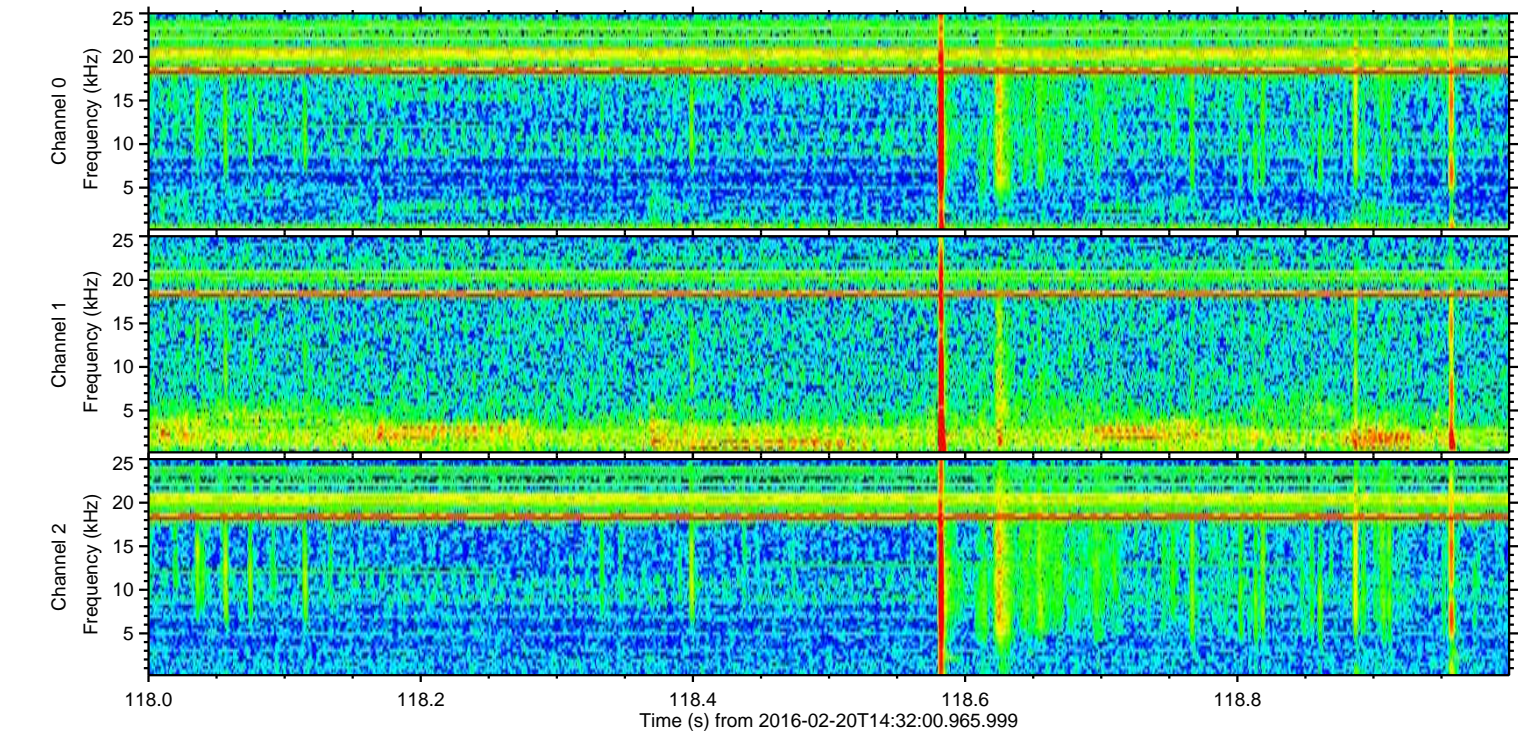
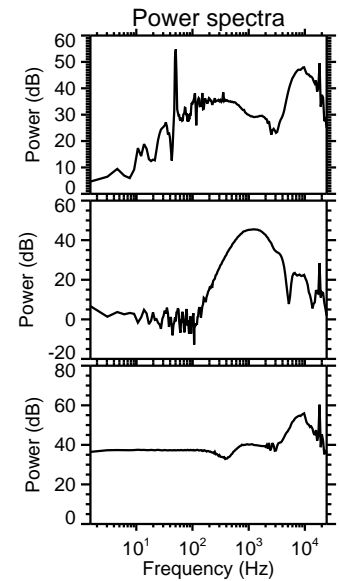
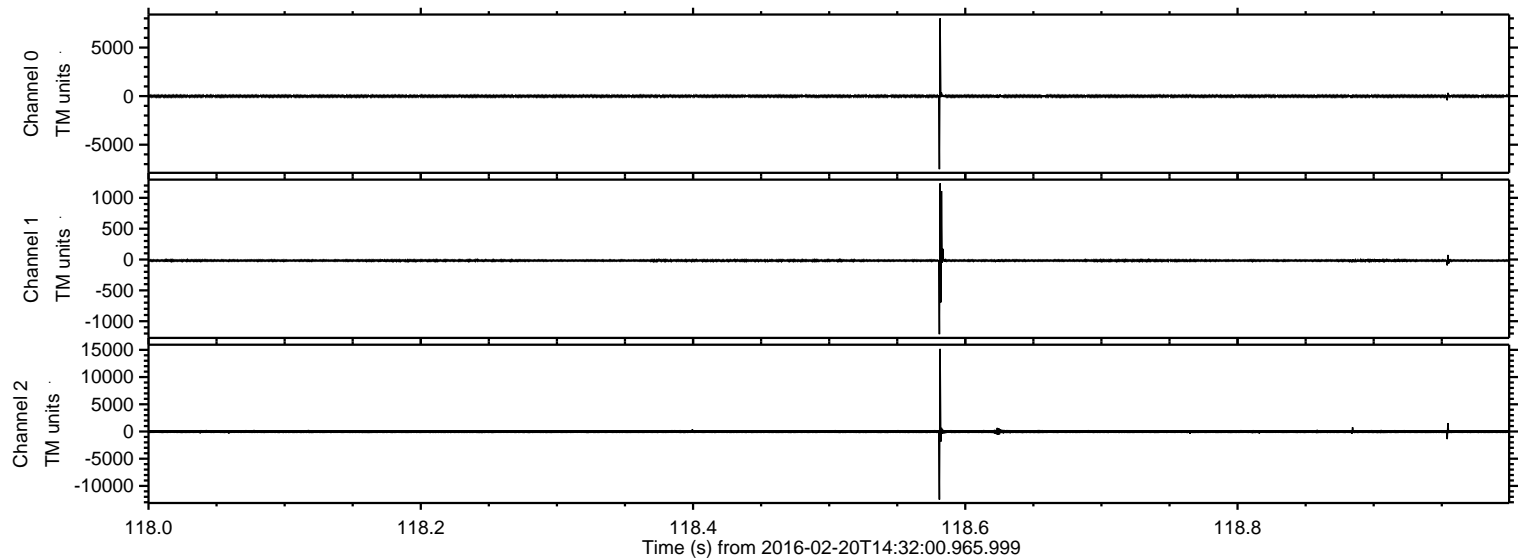



Processed Tue Apr 12 00:22:56 2016 by ELM ver.2012-10-06 from 001\_\_elm20160220\_143159\_\_dat00.bin

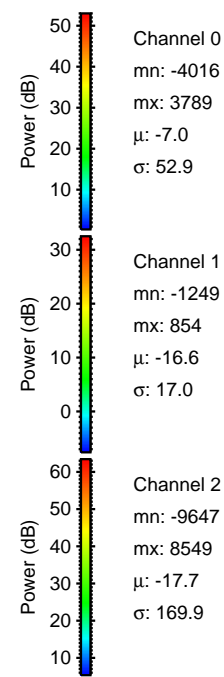
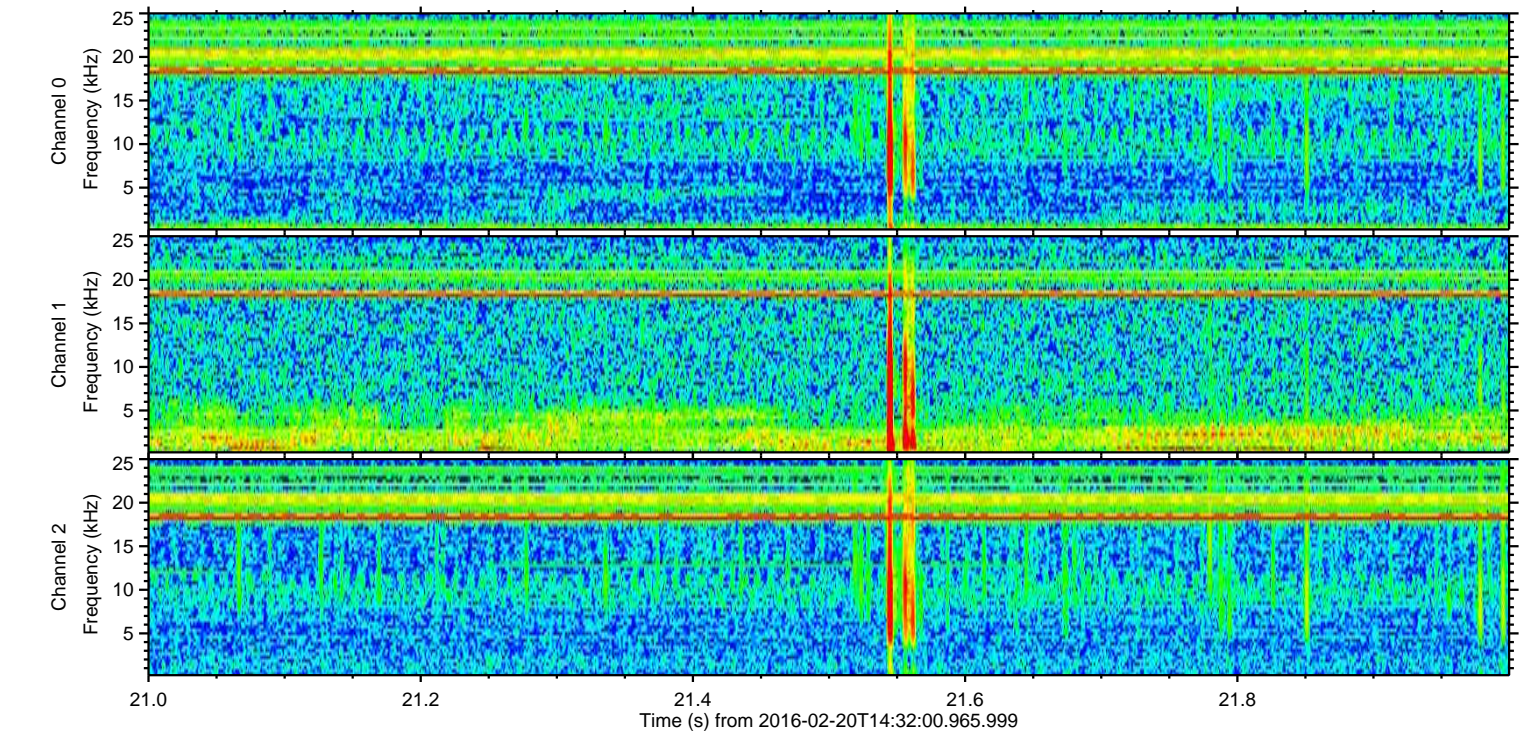
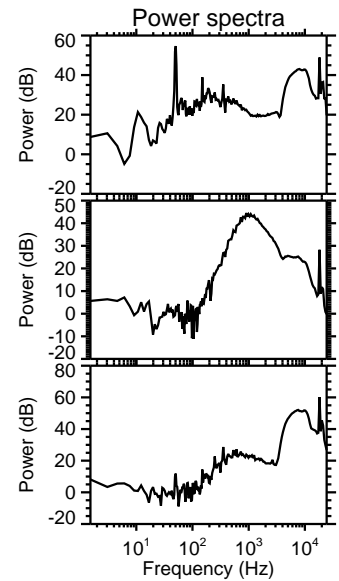
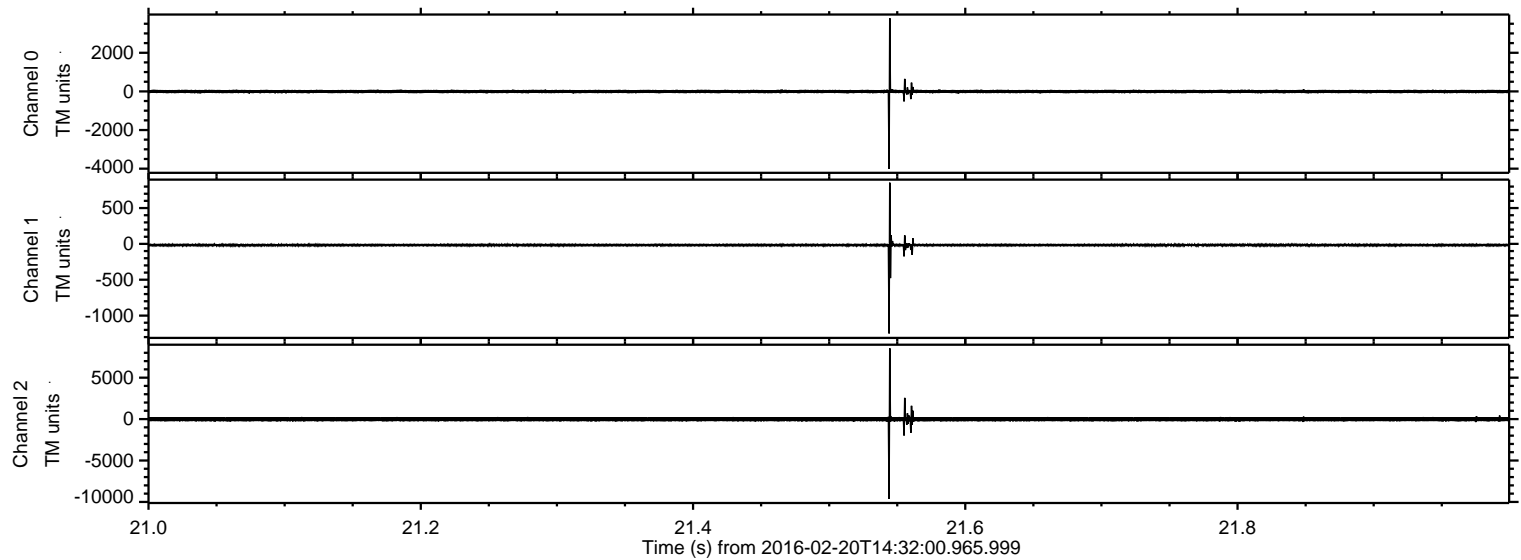



Processed Tue Apr 12 00:22:57 2016 by ELM ver.2012-10-06 from 001\_\_elm20160220\_143159\_\_dat00.bin

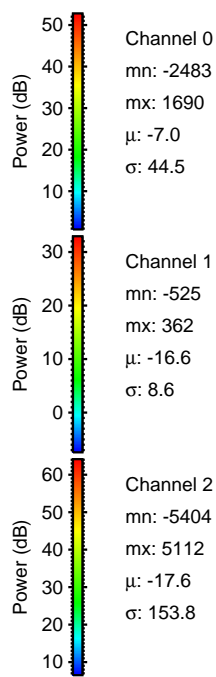
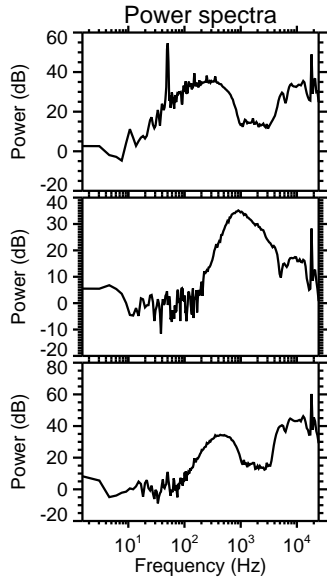
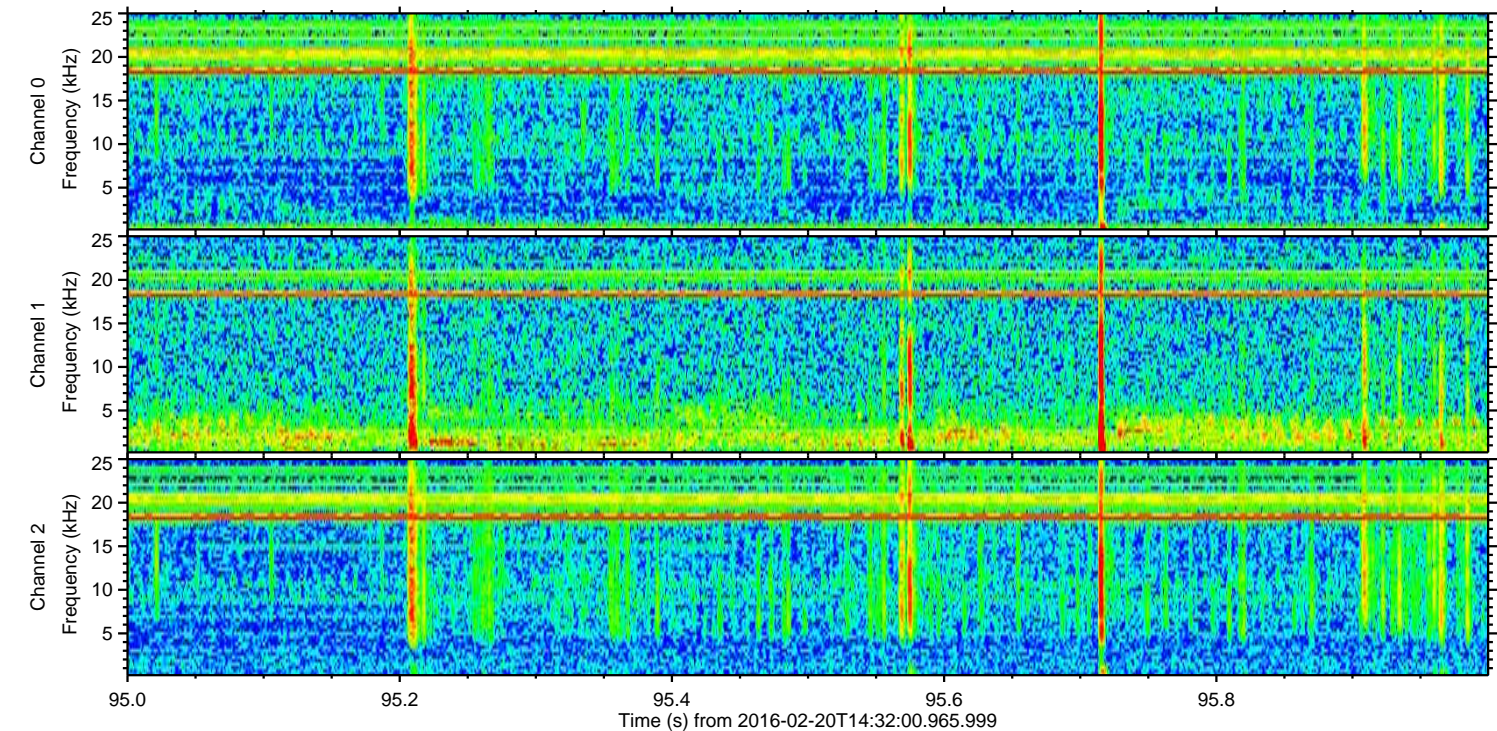
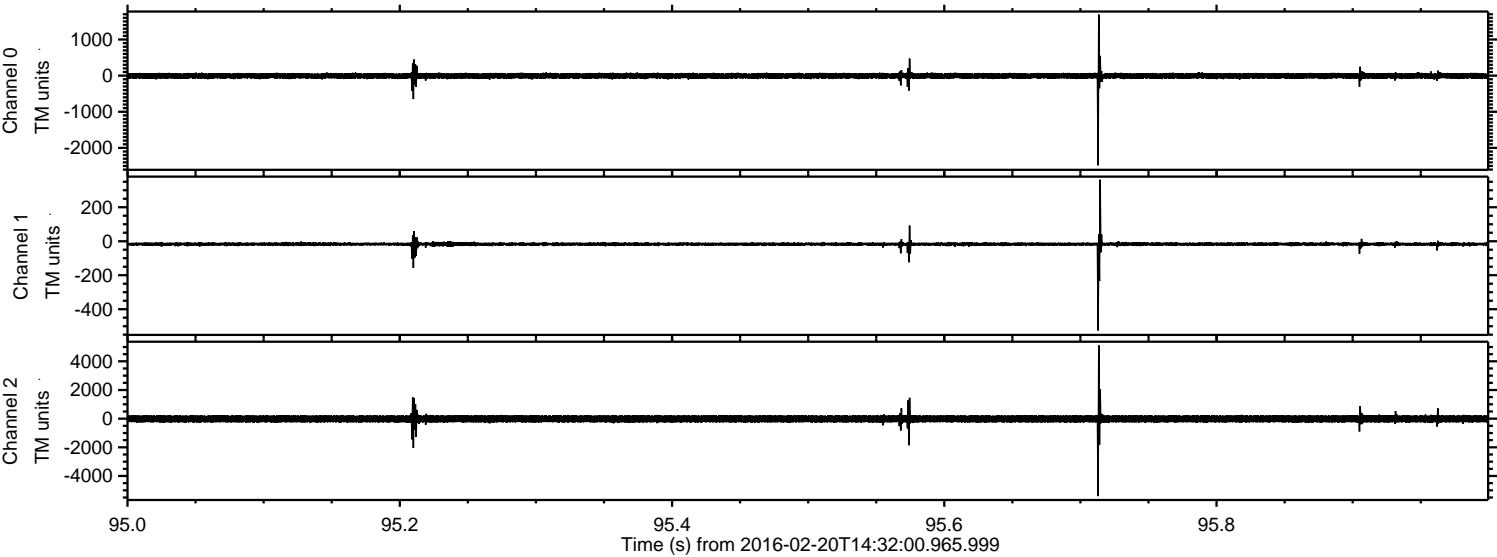



ELMAVAN 3D WAVEFORMS (Measured data sampled at 50 kHz) 51000 packets of 144 samples from 2016-02-20T14:32:00.965.999. Part 132/147

Processed Tue Apr 12 00:22:57 2016 by ELM ver.2012-10-06 from 001\_\_elm20160220\_143159\_\_dat00.bin

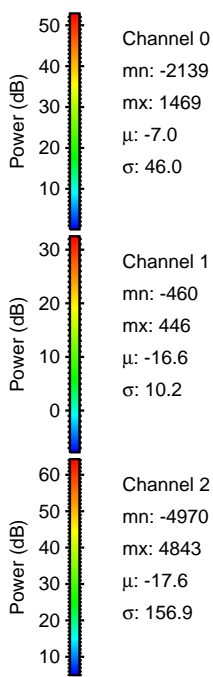
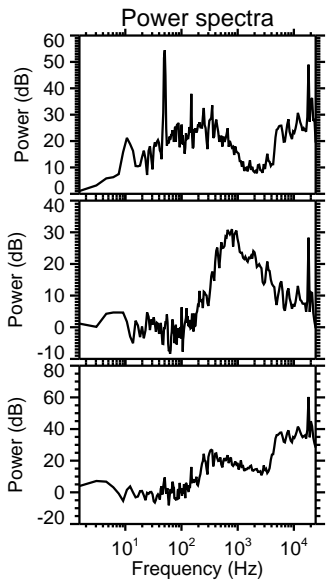
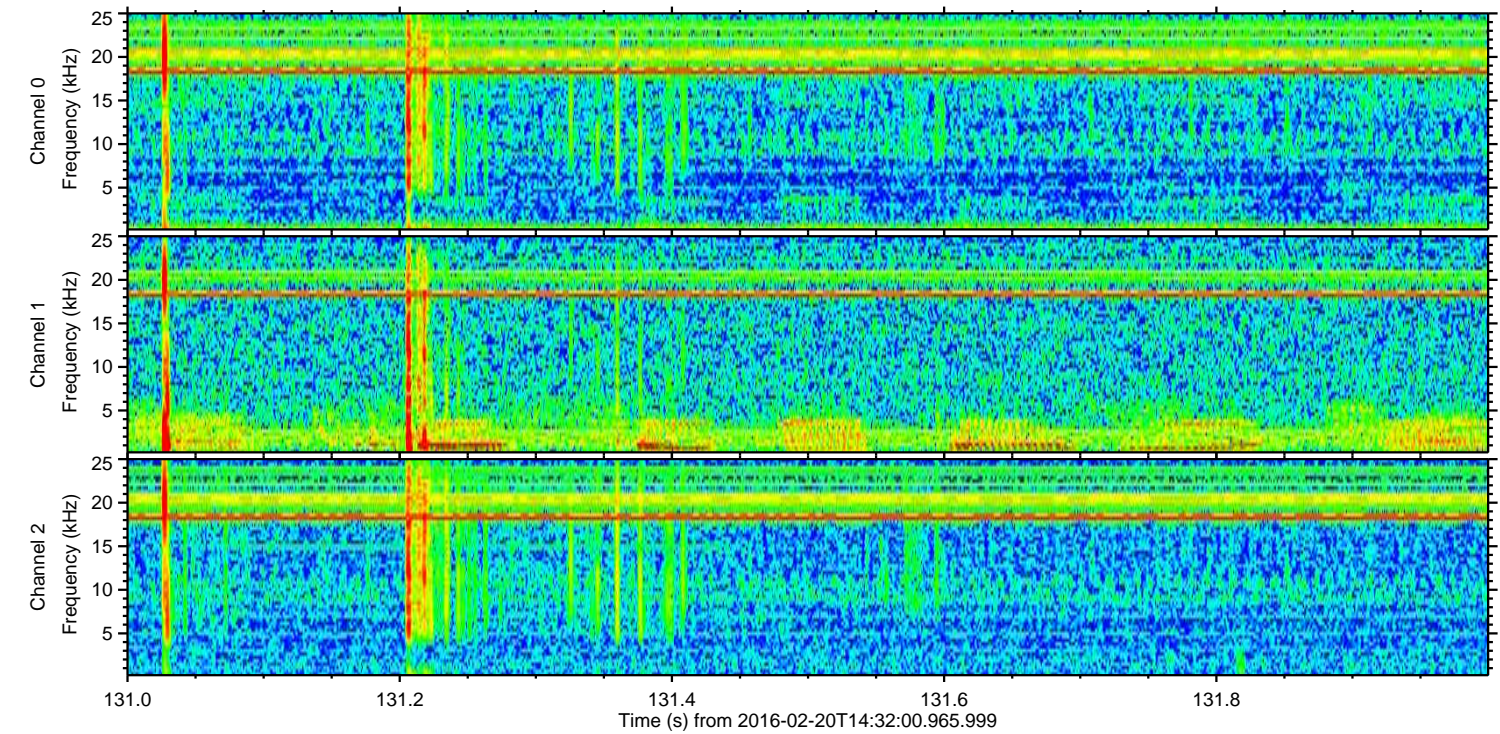
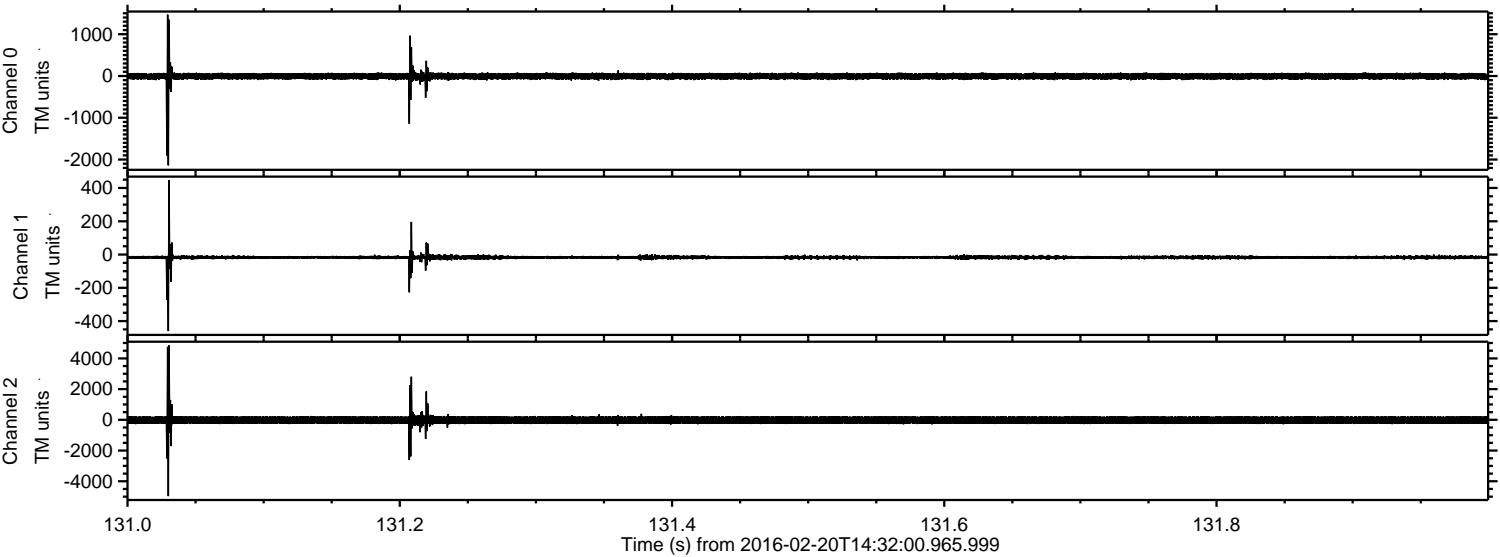

Channel 0  
mn: -2139  
mx: 1469  
 $\mu$ : -7.0  
 $\sigma$ : 46.0

Channel 1  
mn: -460  
mx: 446  
 $\mu$ : -16.6  
 $\sigma$ : 10.2

Channel 2  
mn: -4970  
mx: 4843  
 $\mu$ : -17.6  
 $\sigma$ : 156.9



ELMAVAN 3D WAVEFORMS (Measured data sampled at 50 kHz) 51000 packets of 144 samples from 2016-02-20T14:32:00.965.999. Part 136/147

Processed Tue Apr 12 00:22:58 2016 by ELM ver.2012-10-06 from 001\_\_elm20160220\_143159\_\_dat00.bin

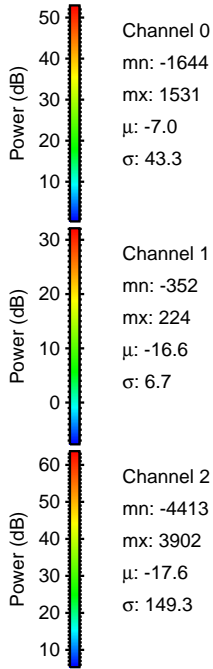
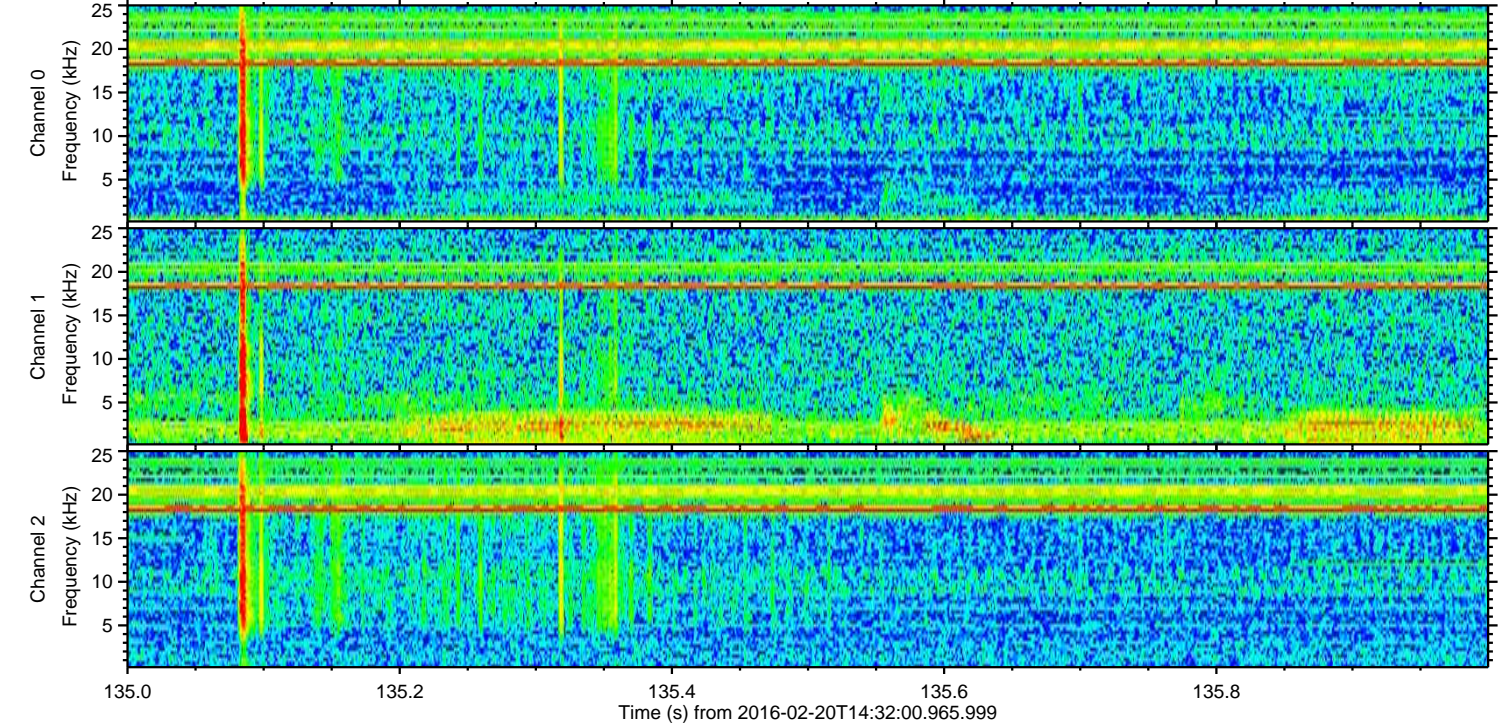
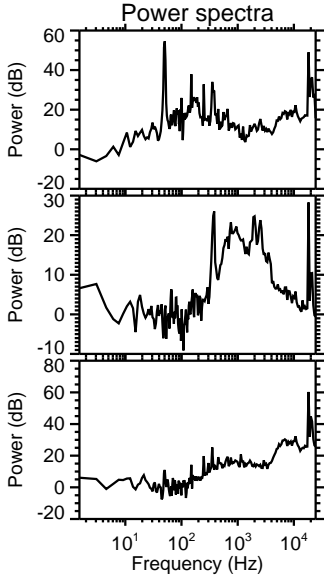
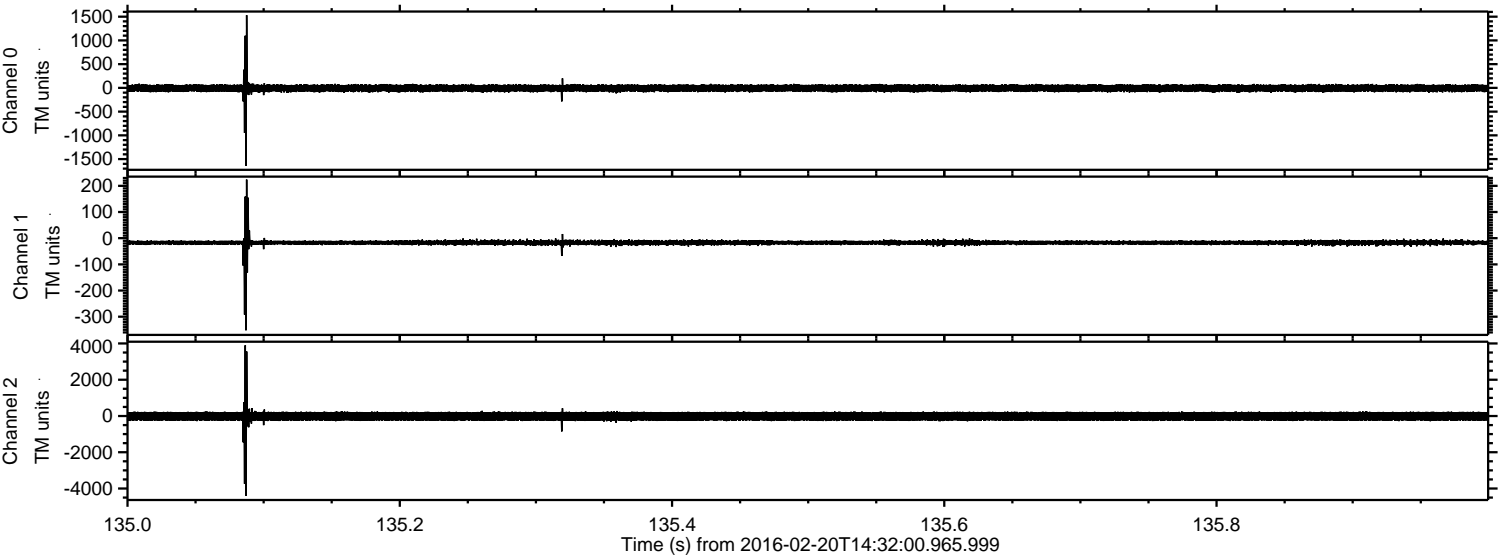



Processed Tue Apr 12 00:22:59 2016 by ELM ver.2012-10-06 from 001\_\_elm20160220\_143159\_\_dat00.bin

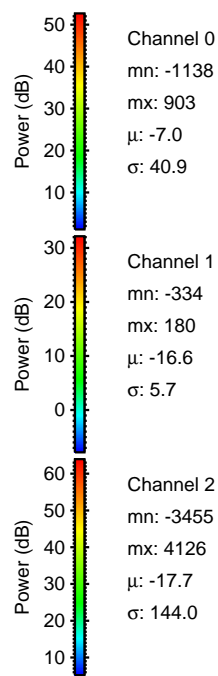
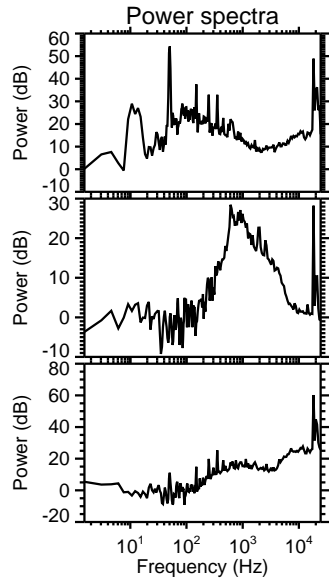
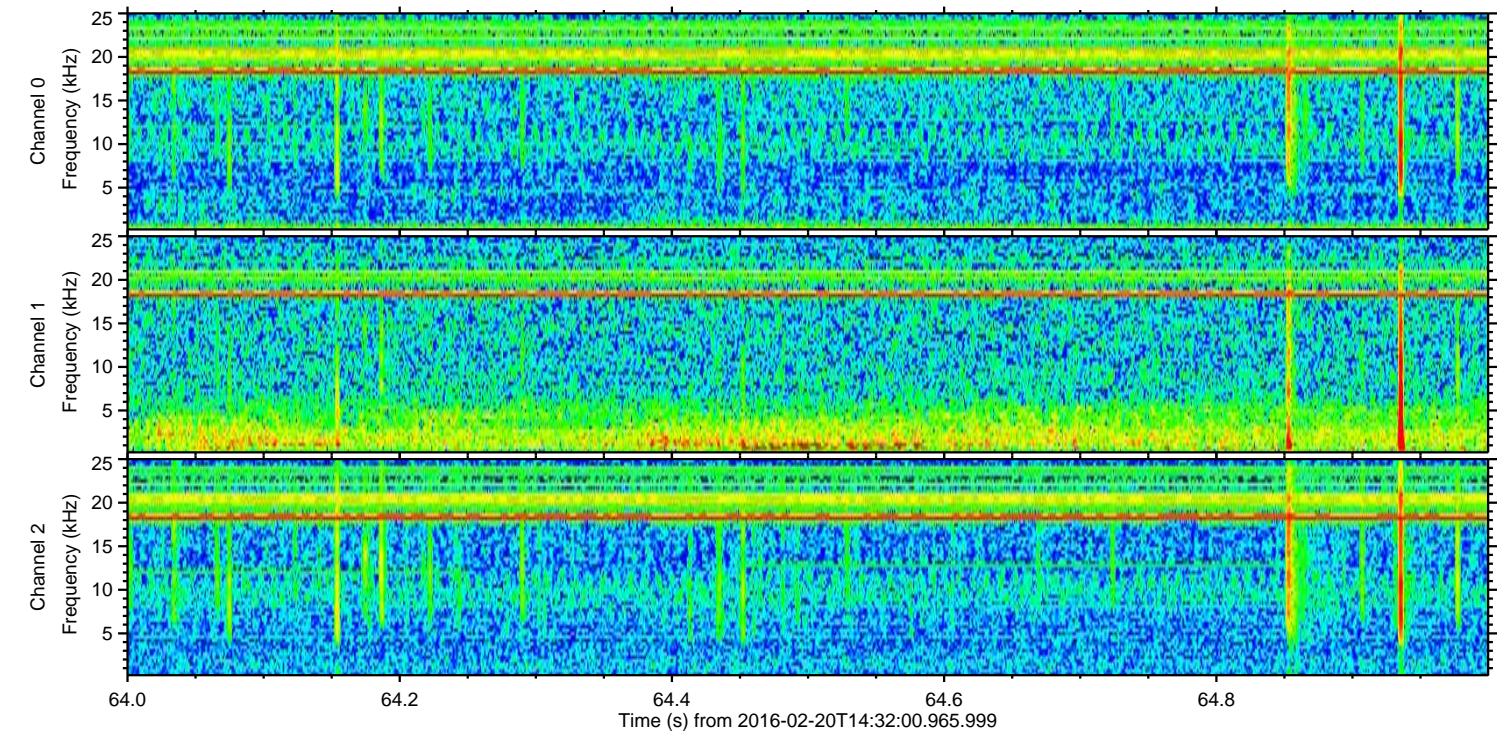
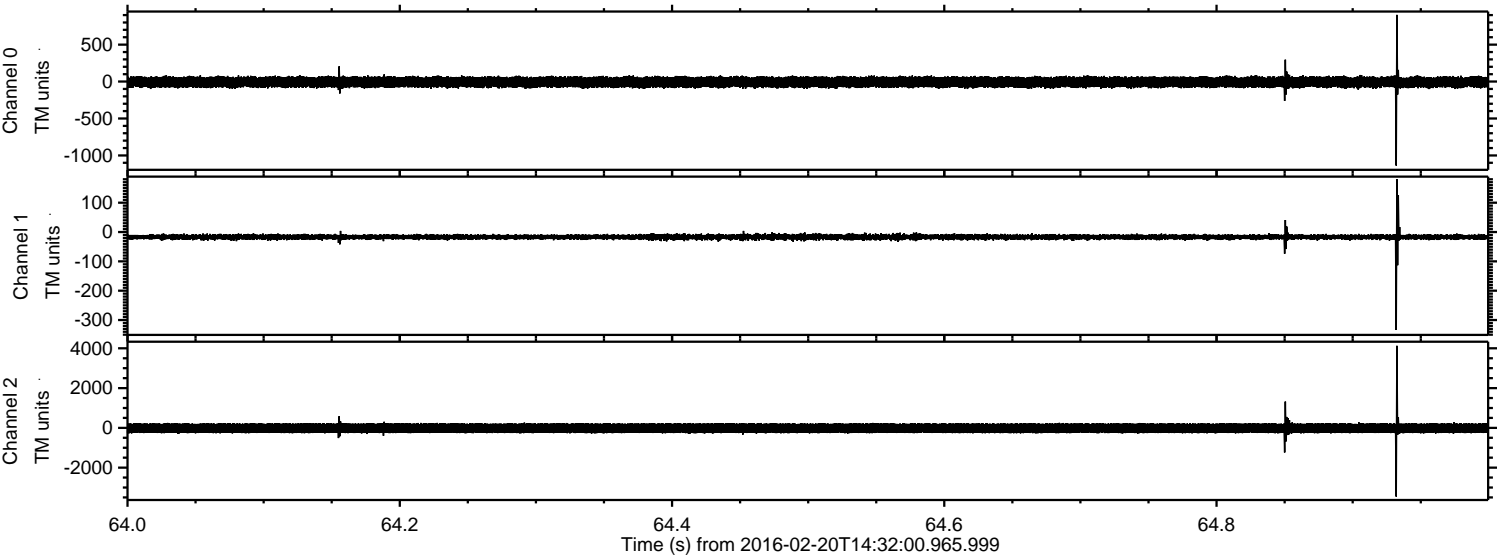

Channel 0  
mn: -1138  
mx: 903  
 $\mu$ : -7.0  
 $\sigma$ : 40.9

Channel 1  
mn: -334  
mx: 180  
 $\mu$ : -16.6  
 $\sigma$ : 5.7

Channel 2  
mn: -3455  
mx: 4126  
 $\mu$ : -17.7  
 $\sigma$ : 144.0



Processed Tue Apr 12 00:23:00 2016 by ELM ver.2012-10-06 from 001\_\_elm20160220\_143159\_\_dat00.bin

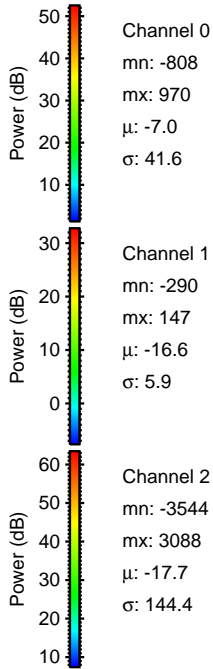
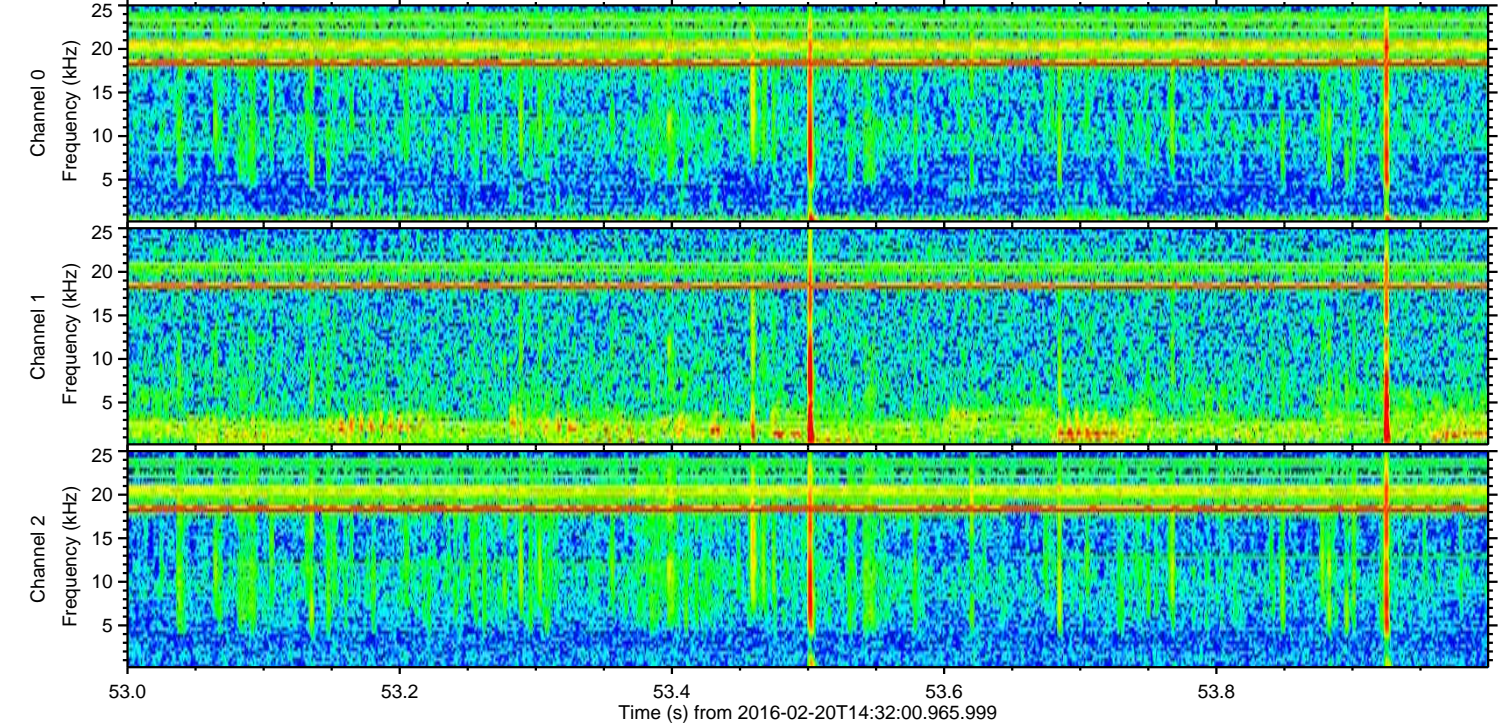
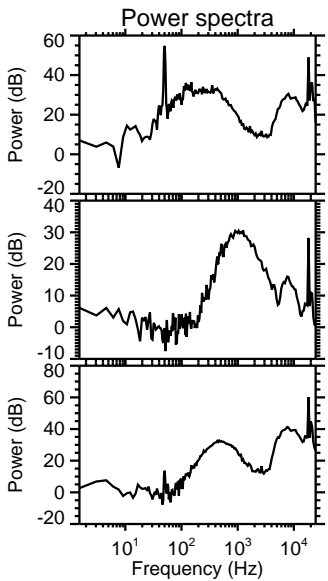
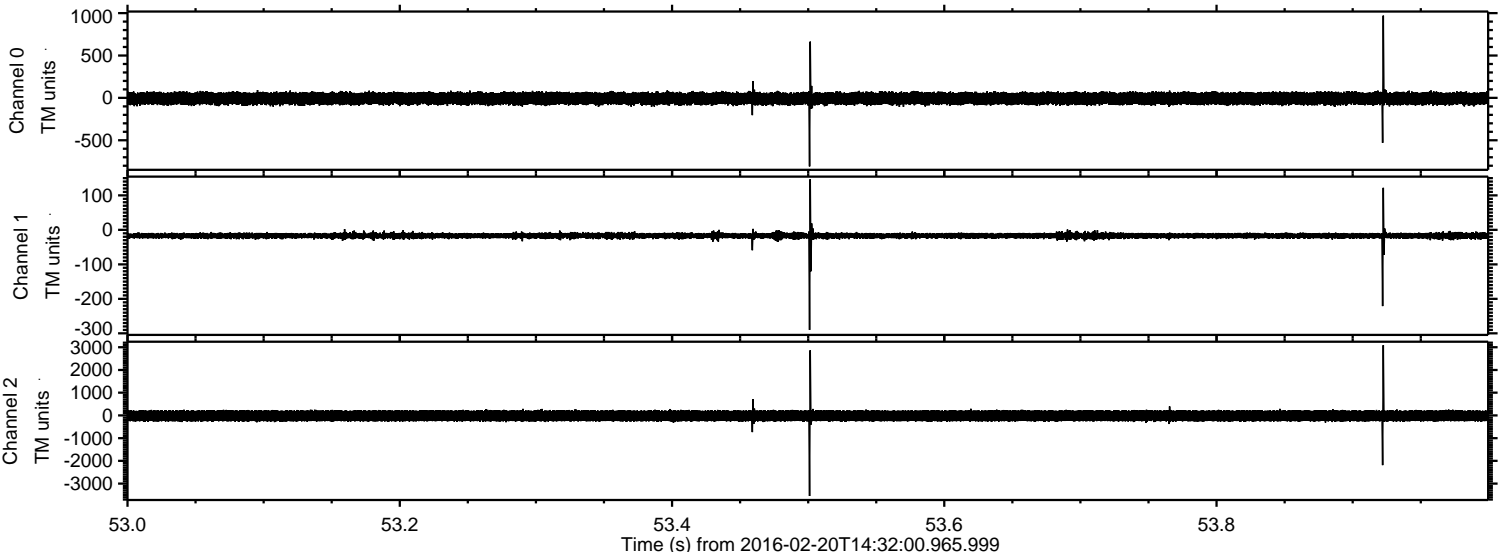



Processed Tue Apr 12 00:23:01 2016 by ELM ver.2012-10-06 from 001\_\_elm20160220\_143159\_\_dat00.bin

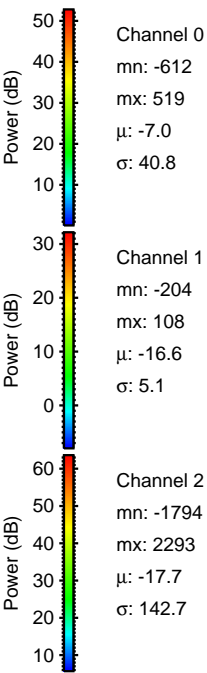
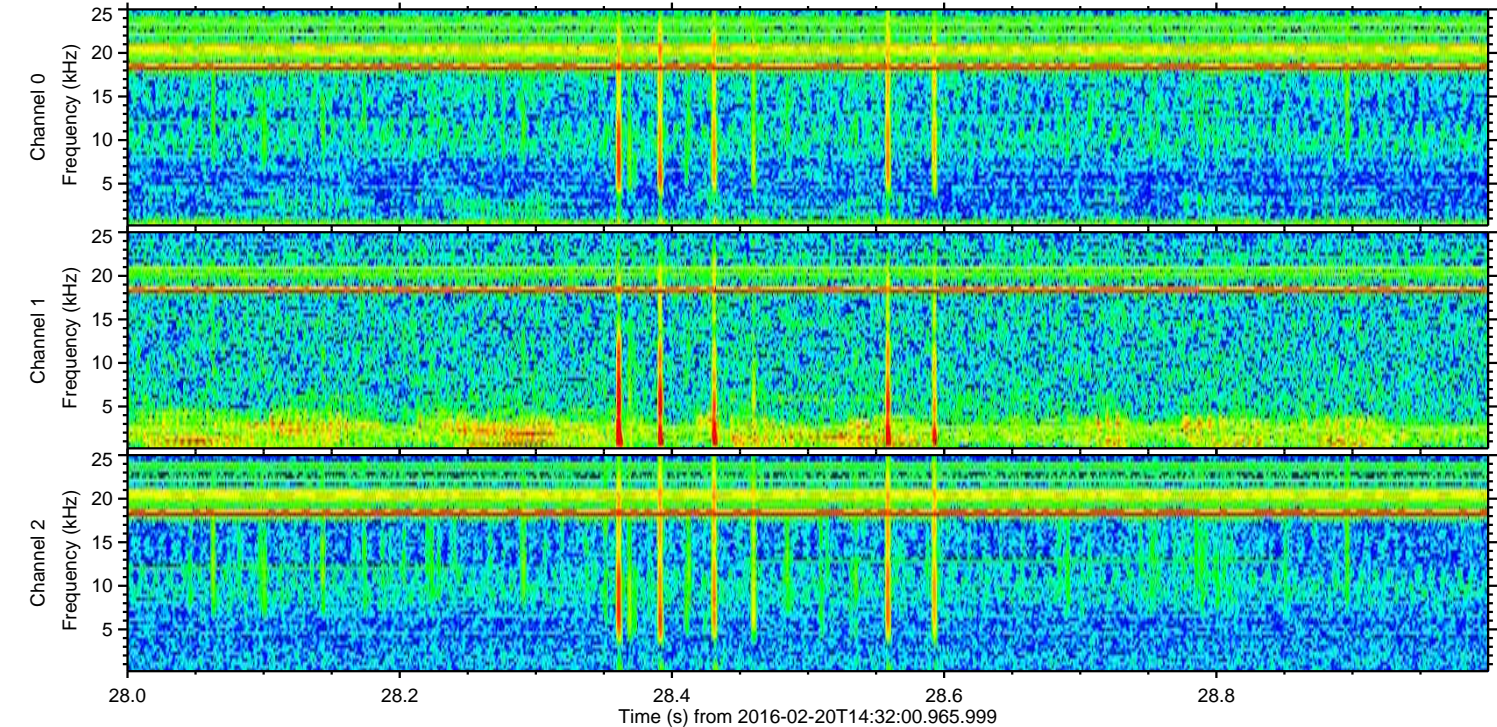
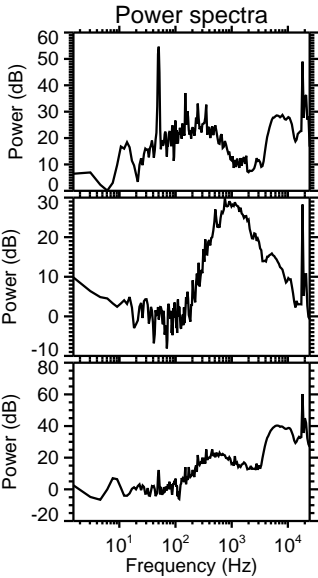
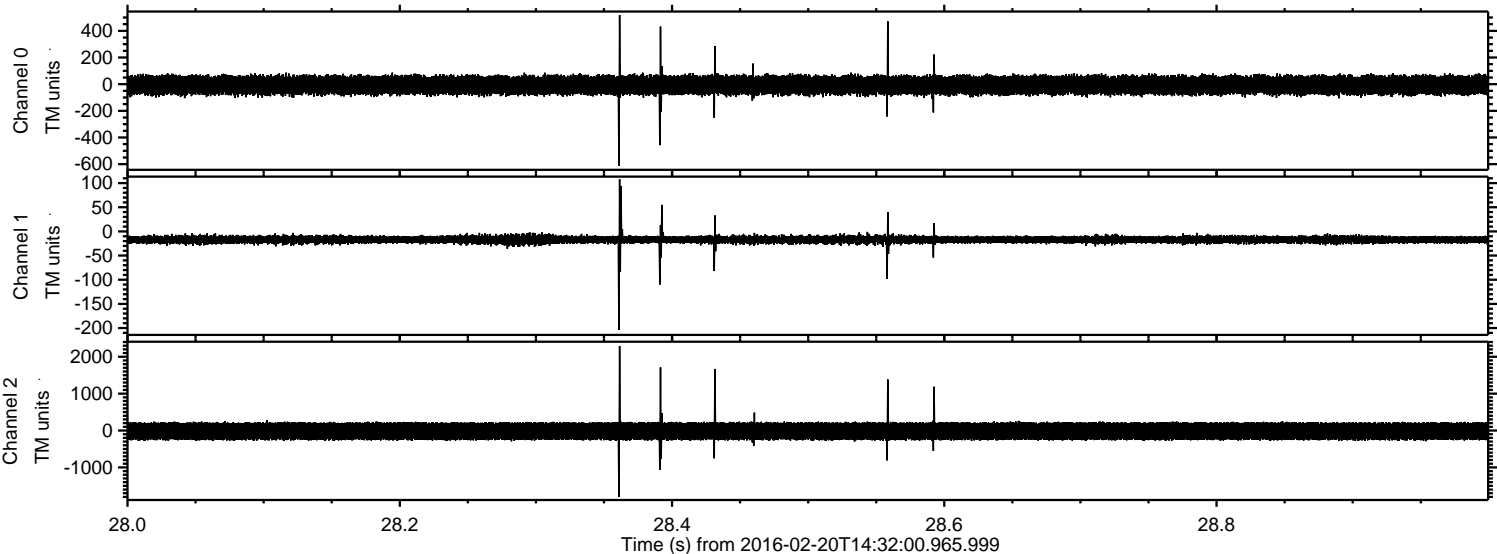



Processed Tue Apr 12 00:23:02 2016 by ELM ver.2012-10-06 from 001\_\_elm20160220\_143159\_\_dat00.bin

