

ELMAVAN 3D WAVEFORMS (Measured data sampled at 50 kHz) 51000 packets of 144 samples from 2016-02-20T13:16:57.703.999.

Processed Tue Apr 12 00:07:18 2016 by ELM ver.2012-10-06 from 001__elm20160220_131656__dat00.bin

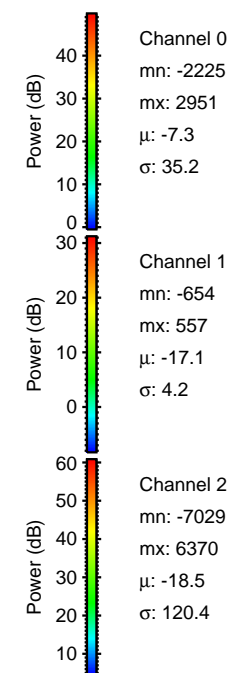

Processed Tue Apr 12 00:07:30 2016 by ELM ver.2012-10-06 from 001__elm20160220_131656__dat00.bin

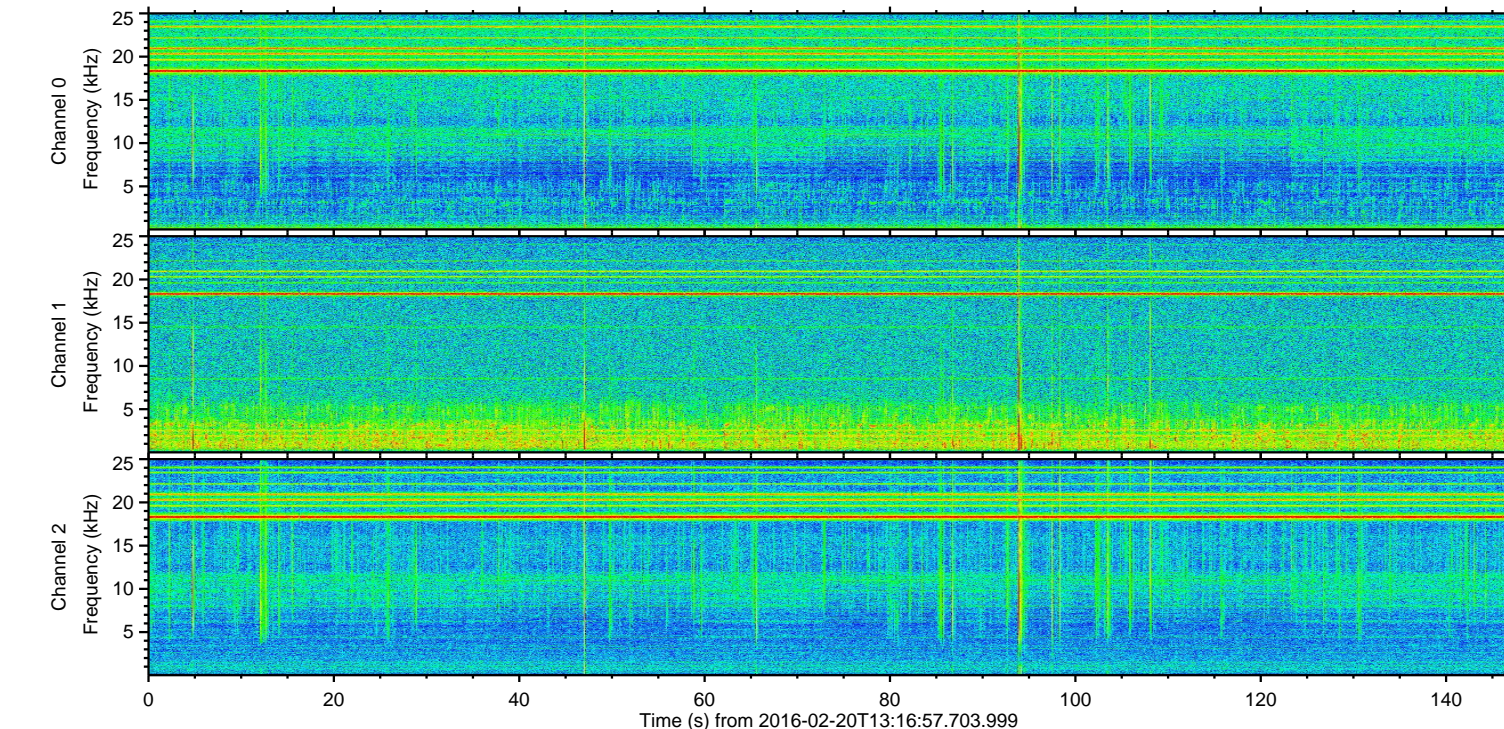
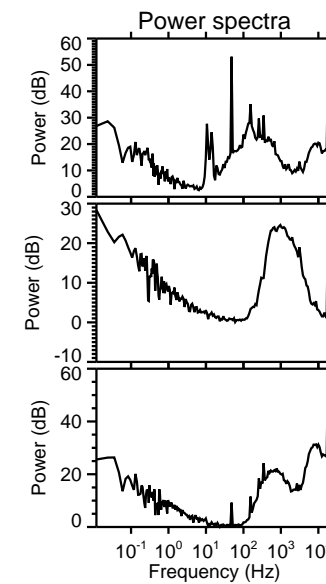
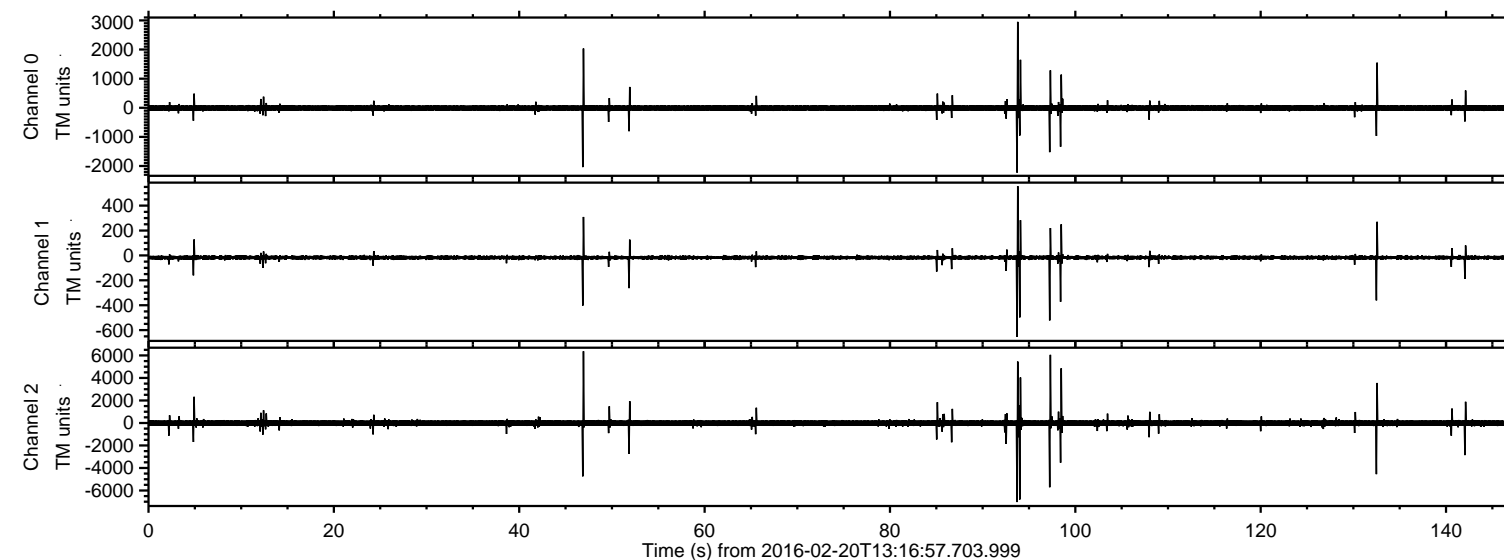
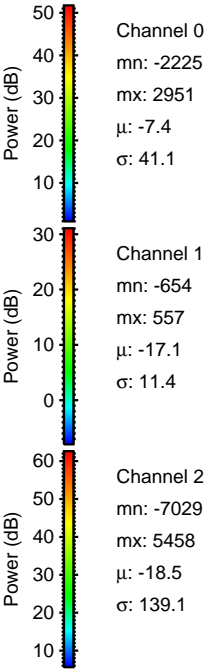
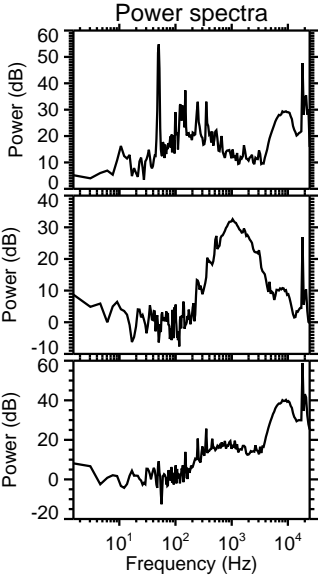
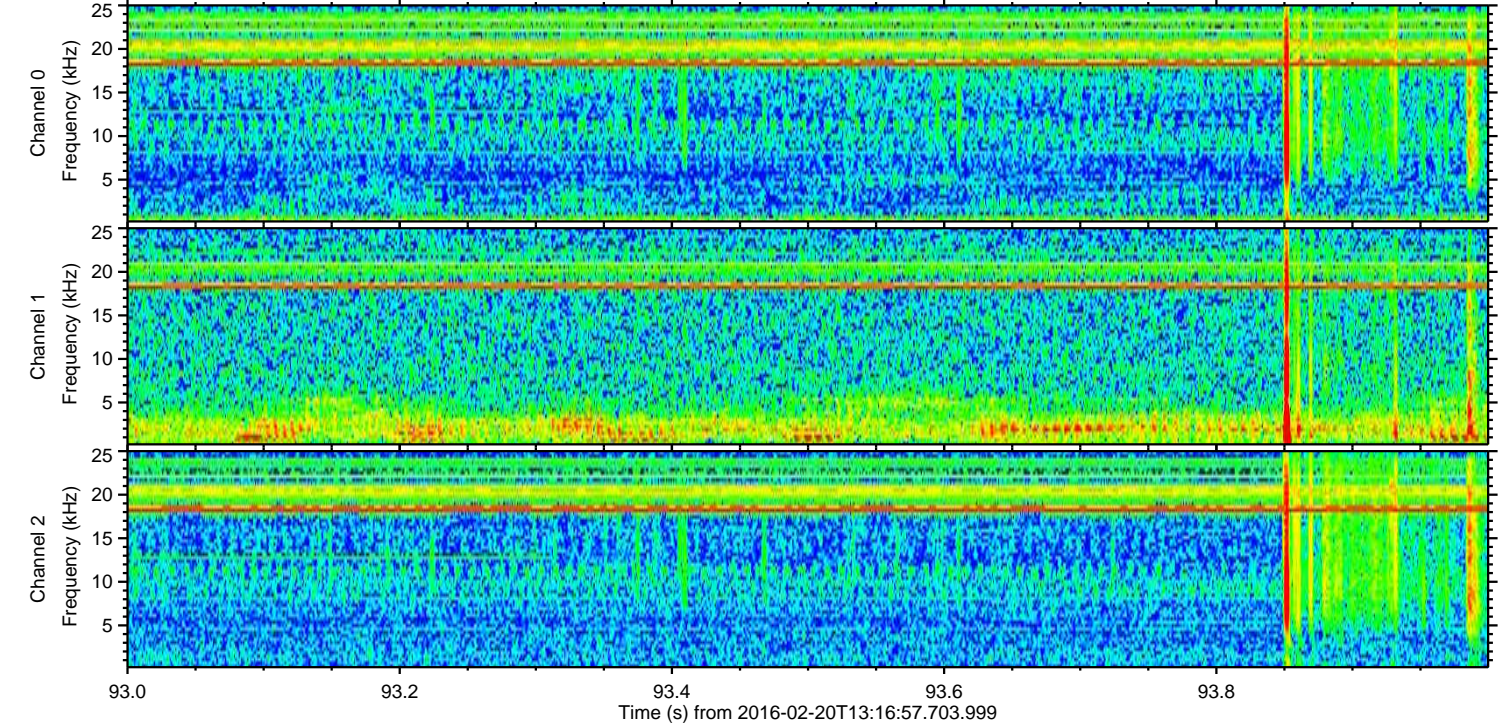
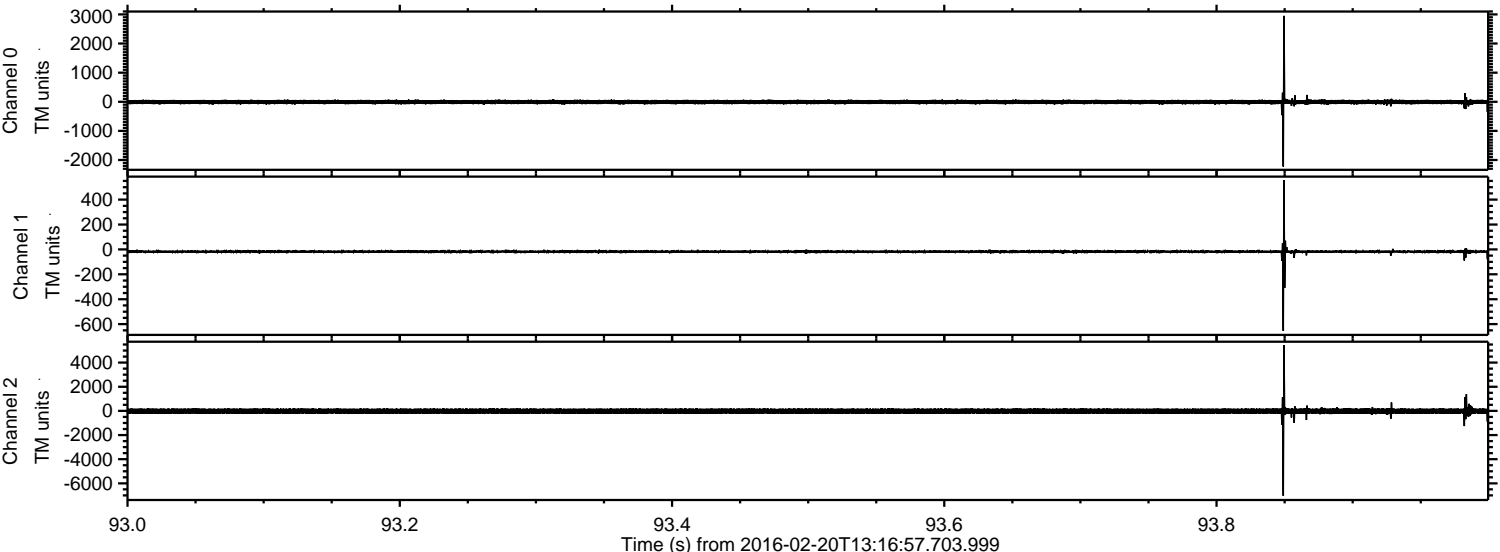

Processed Tue Apr 12 00:07:31 2016 by ELM ver.2012-10-06 from 001__elm20160220_131656__dat00.bin

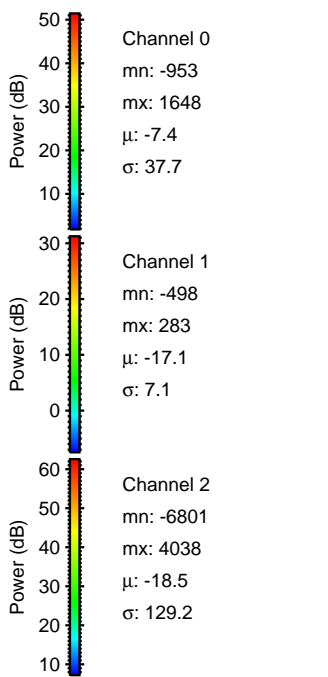
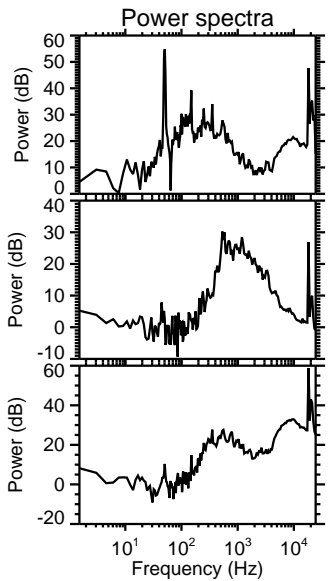
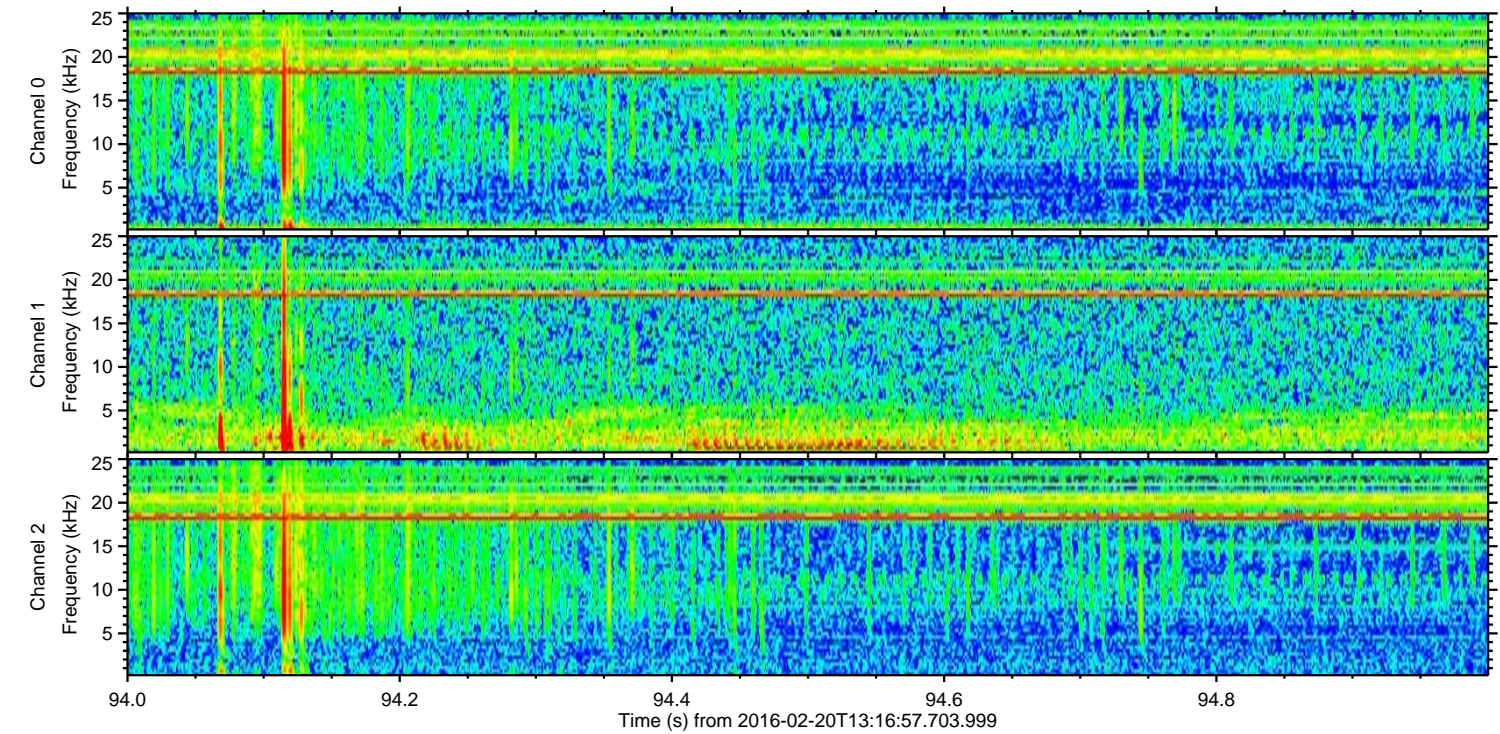
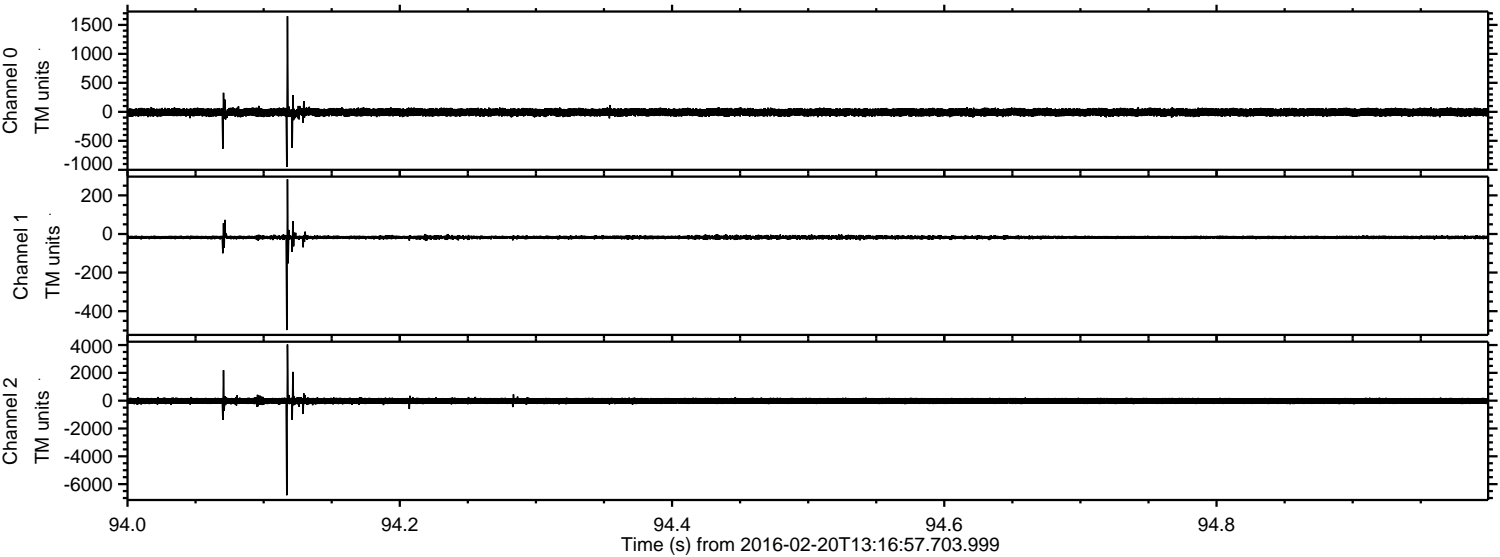

ELMAVAN 3D WAVEFORMS (Measured data sampled at 50 kHz) 51000 packets of 144 samples from 2016-02-20T13:16:57.703.999. Part 47/147

Processed Tue Apr 12 00:07:32 2016 by ELM ver.2012-10-06 from 001__elm20160220_131656__dat00.bin

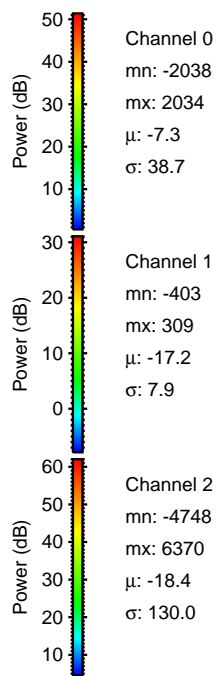
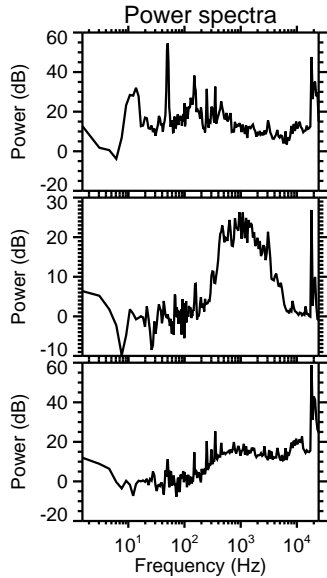
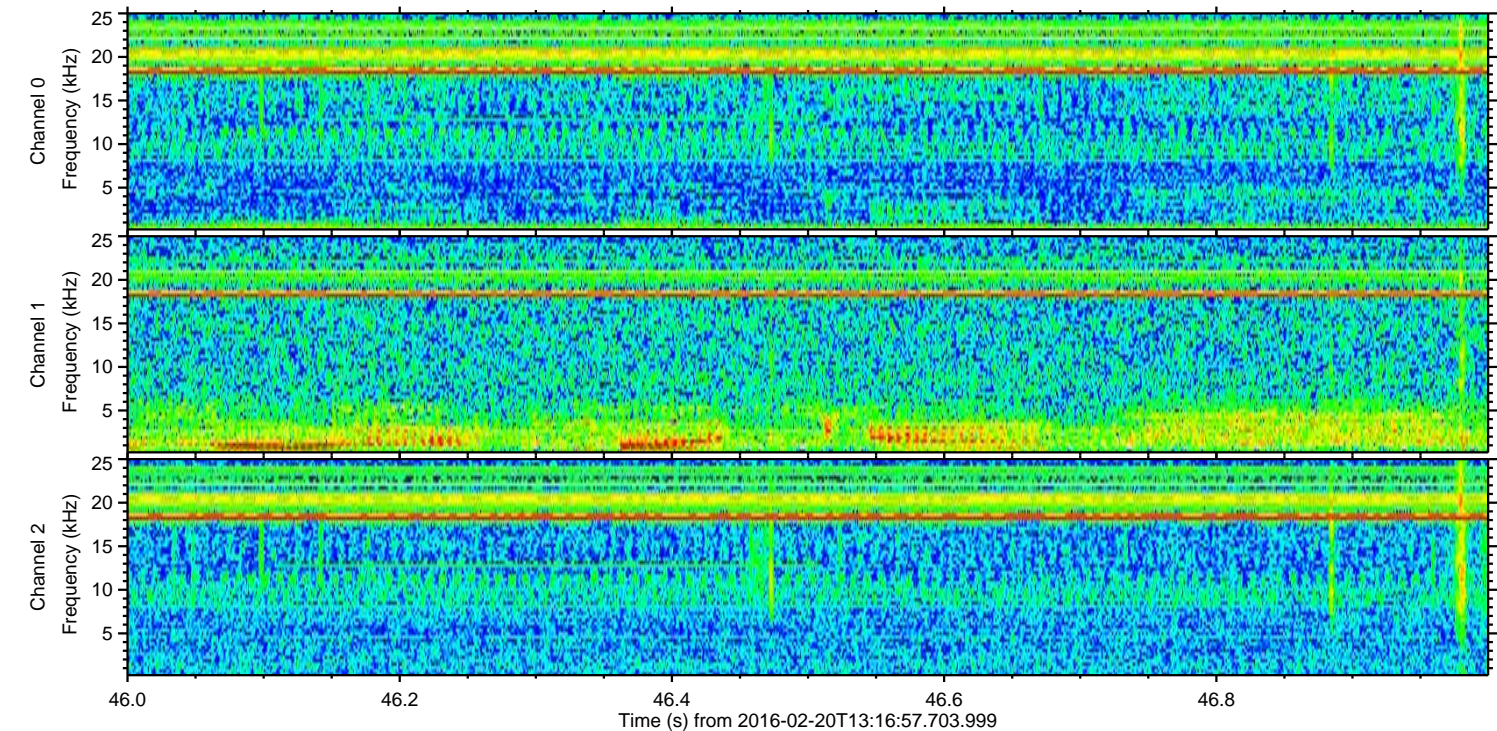
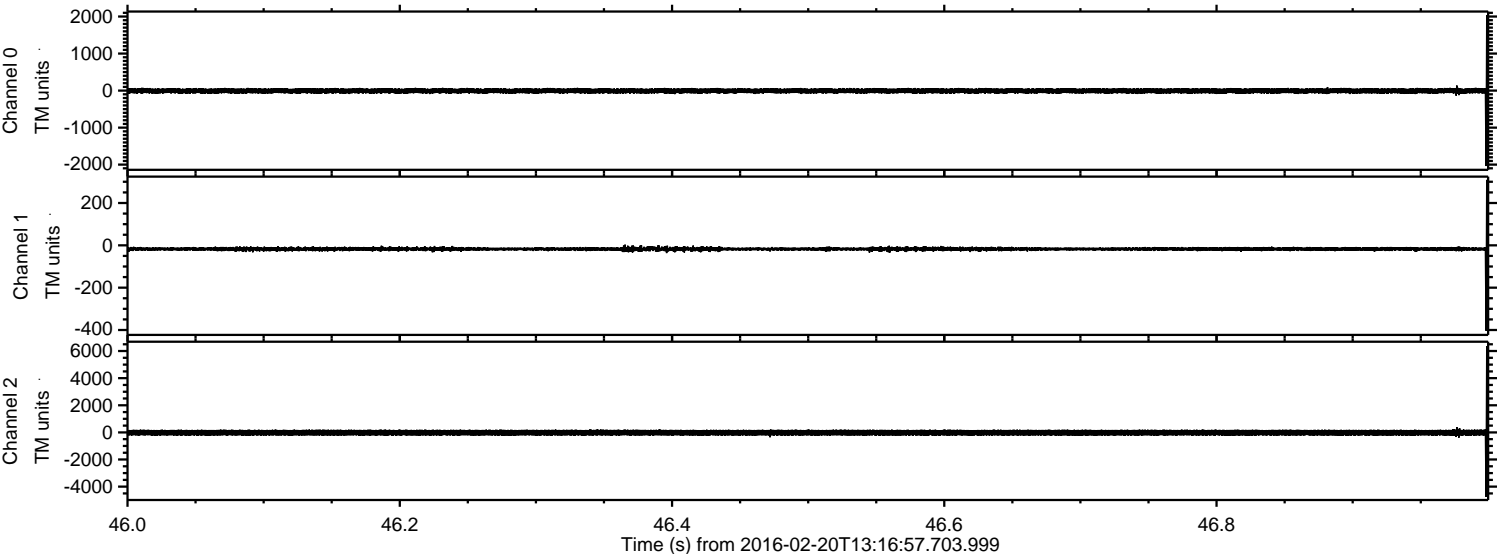

ELMAVAN 3D WAVEFORMS (Measured data sampled at 50 kHz) 51000 packets of 144 samples from 2016-02-20T13:16:57.703.999. Part 98/147

Processed Tue Apr 12 00:07:33 2016 by ELM ver.2012-10-06 from 001__elm20160220_131656__dat00.bin

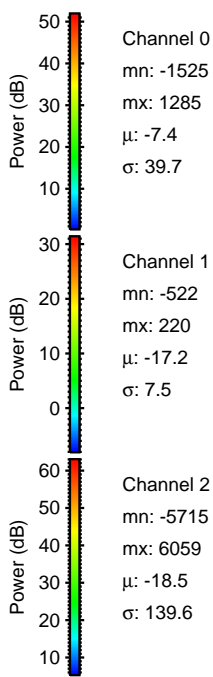
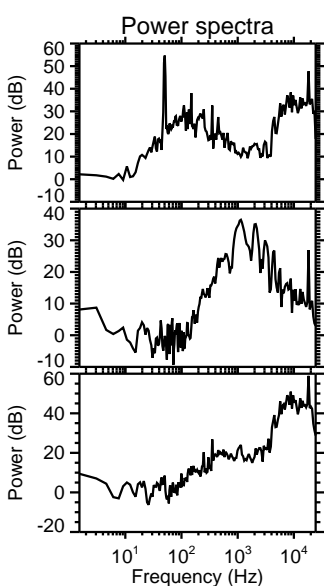
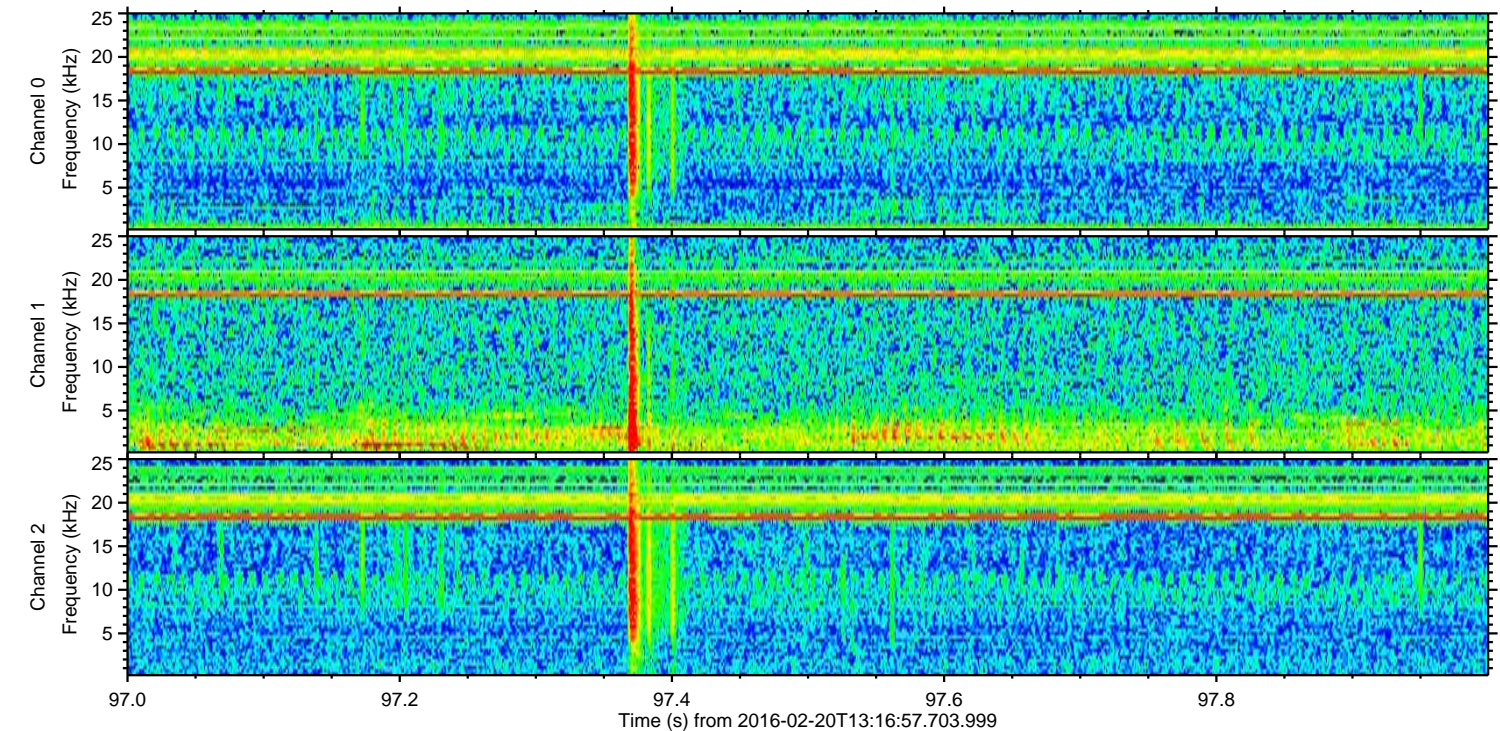
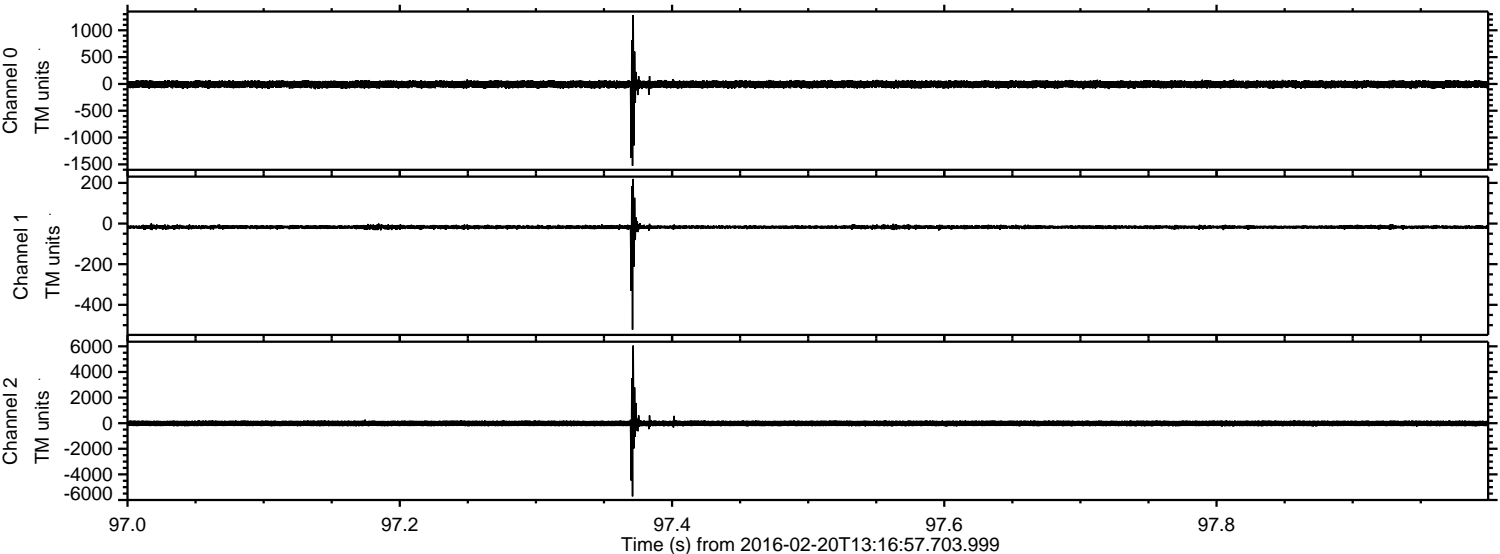

Processed Tue Apr 12 00:07:34 2016 by ELM ver.2012-10-06 from 001__elm20160220_131656__dat00.bin

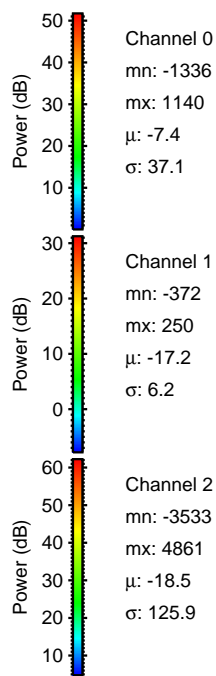
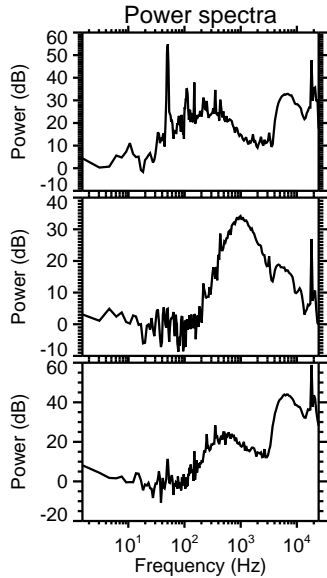
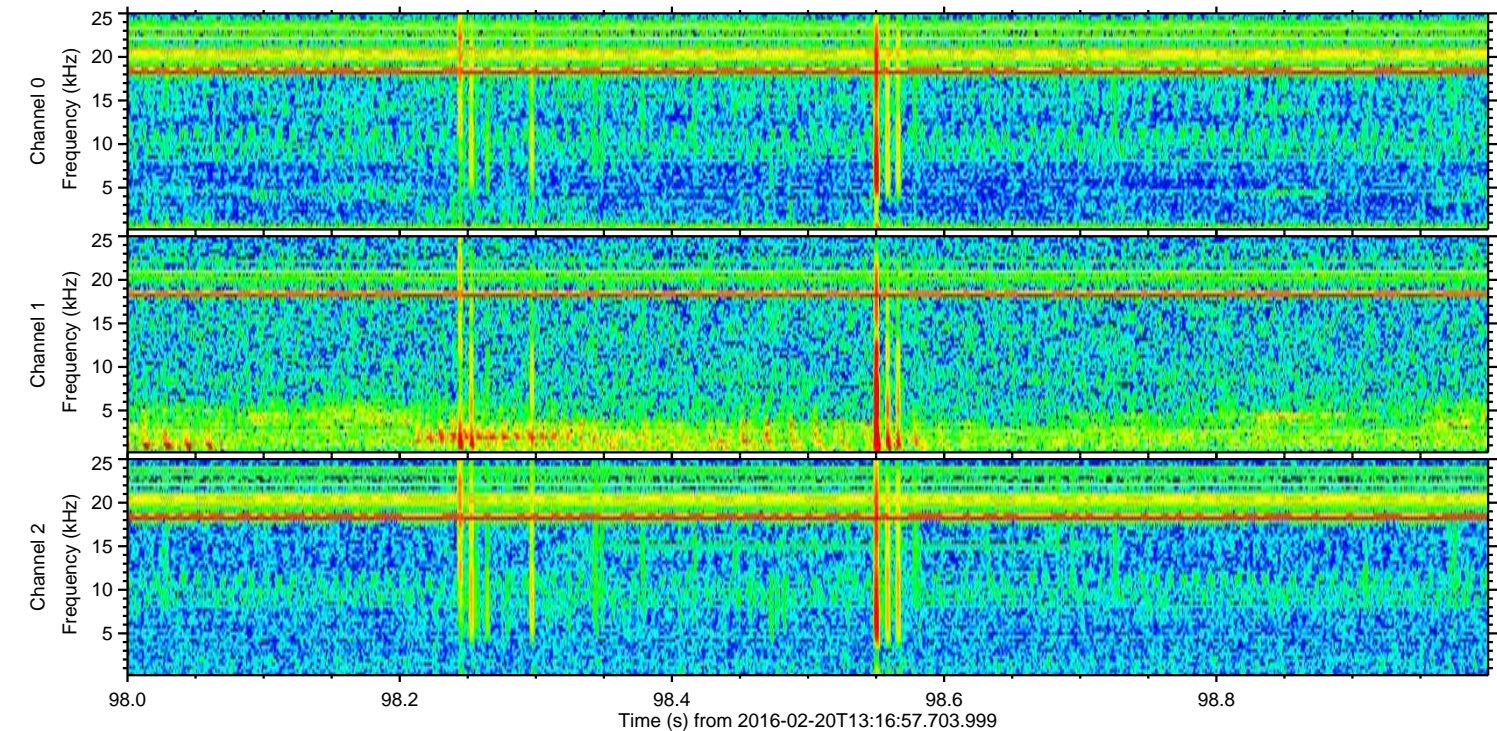
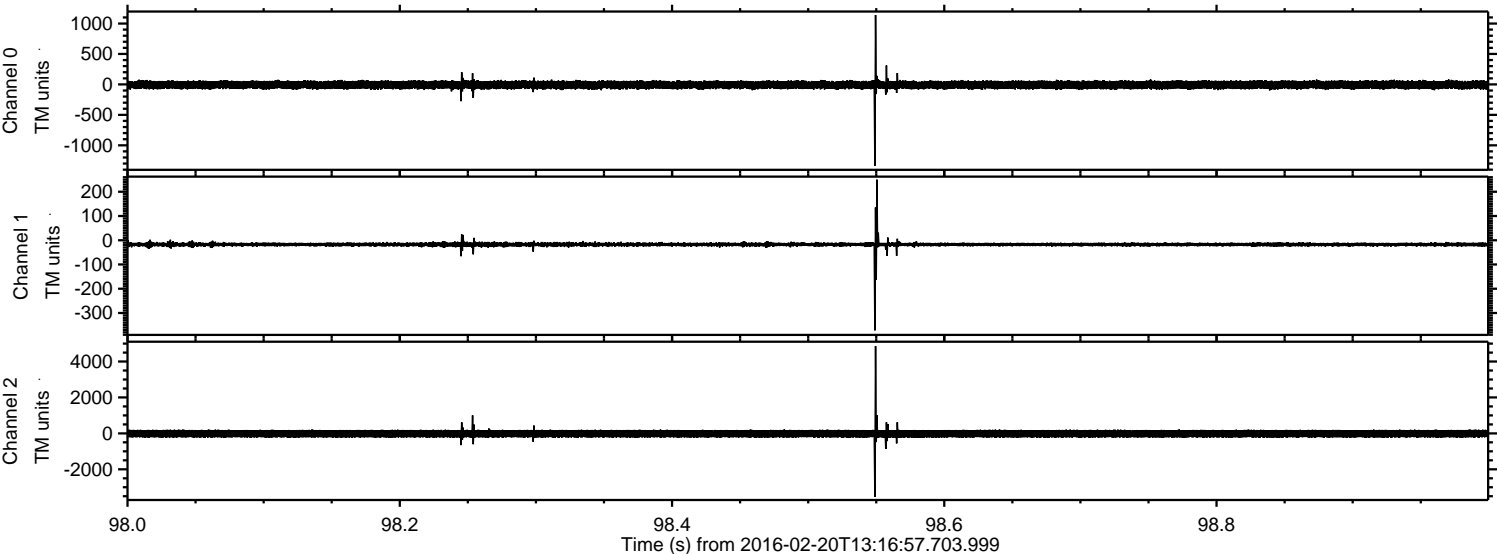

ELMAVAN 3D WAVEFORMS (Measured data sampled at 50 kHz) 51000 packets of 144 samples from 2016-02-20T13:16:57.703.999. Part 133/147

Processed Tue Apr 12 00:07:35 2016 by ELM ver.2012-10-06 from 001__elm20160220_131656__dat00.bin

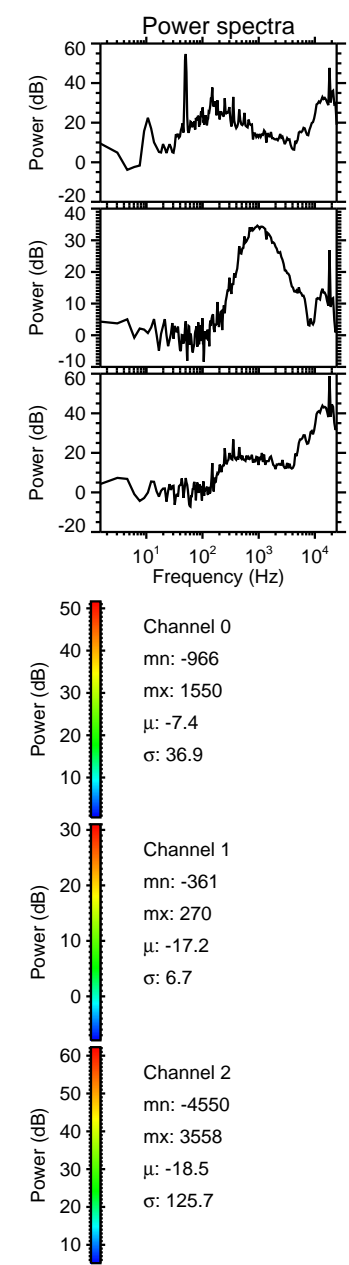
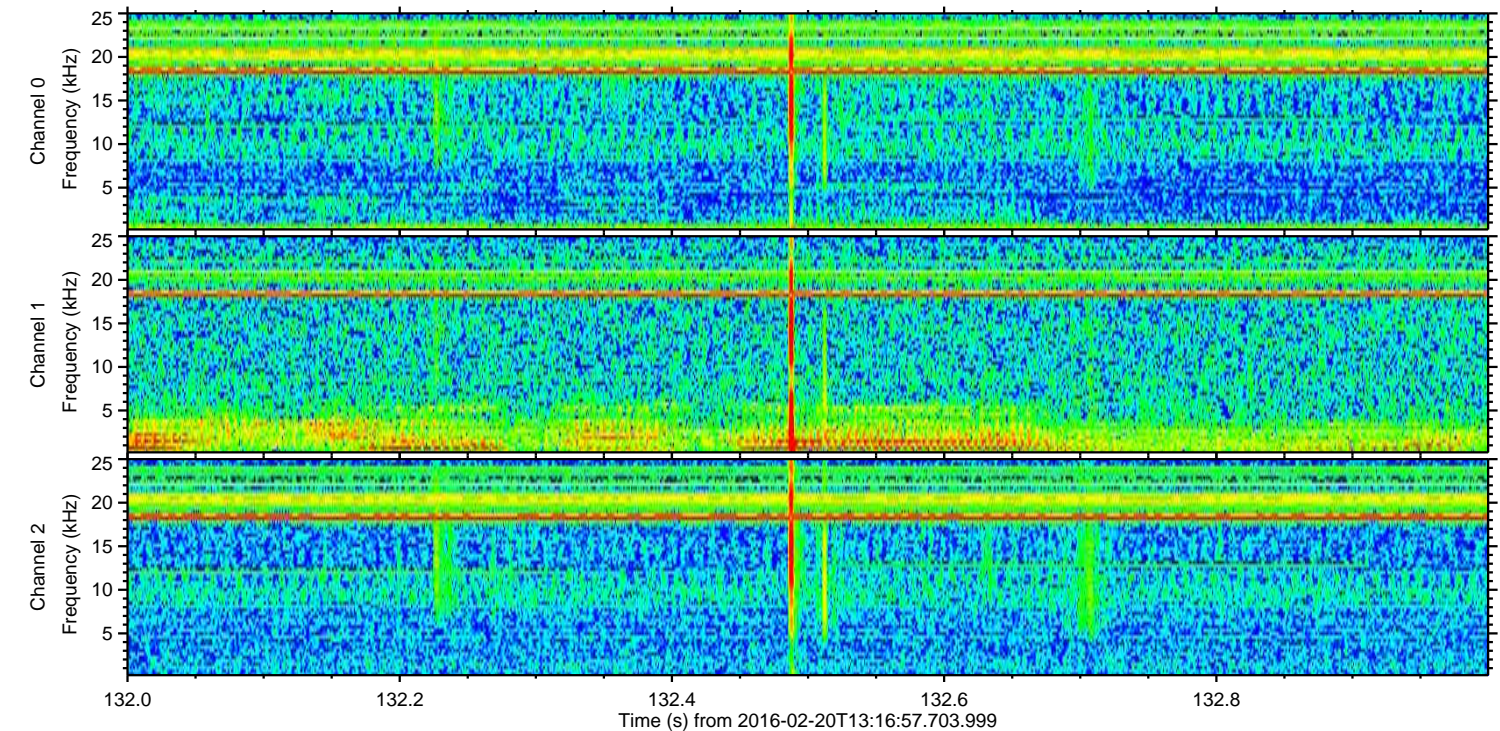
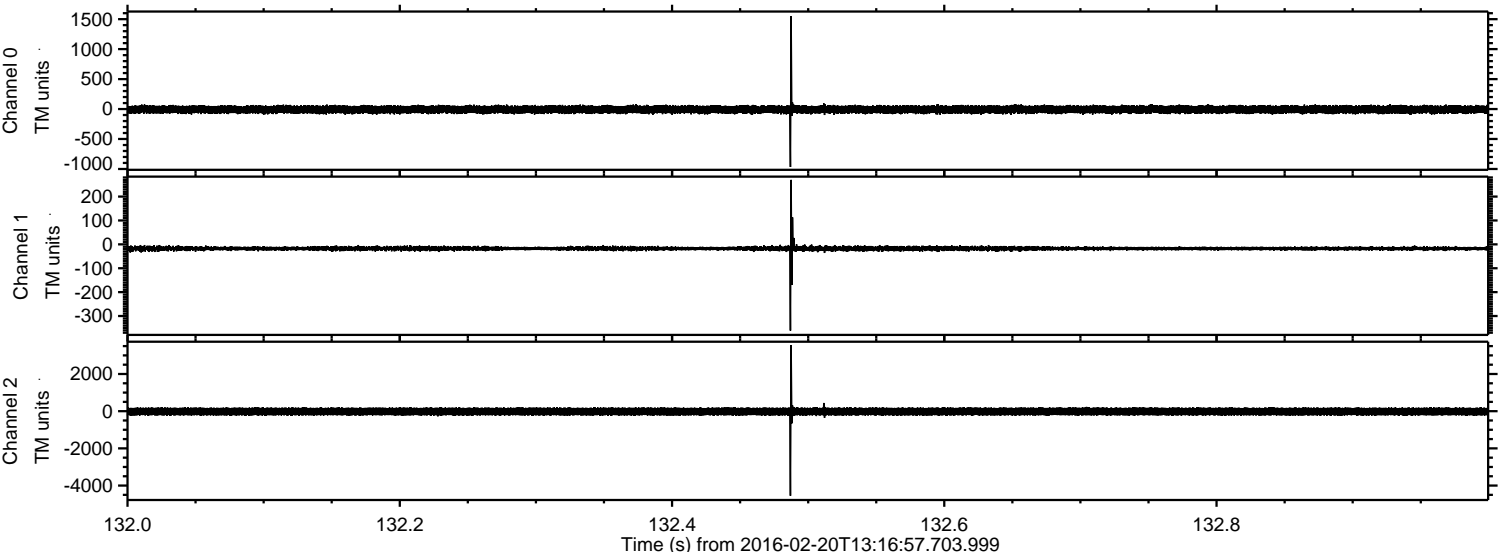

ELMAVAN 3D WAVEFORMS (Measured data sampled at 50 kHz) 51000 packets of 144 samples from 2016-02-20T13:16:57.703.999. Part 143/147

Processed Tue Apr 12 00:07:36 2016 by ELM ver.2012-10-06 from 001__elm20160220_131656__dat00.bin

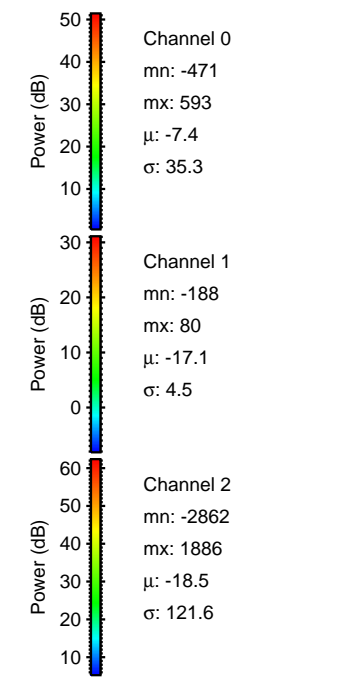
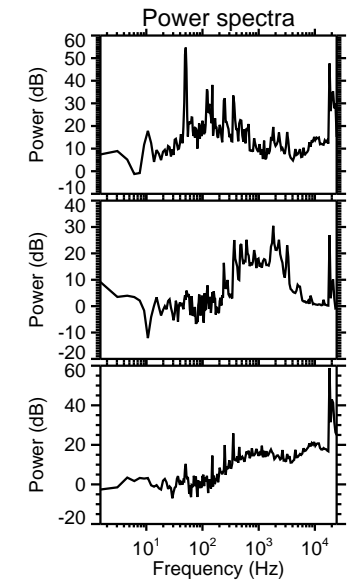
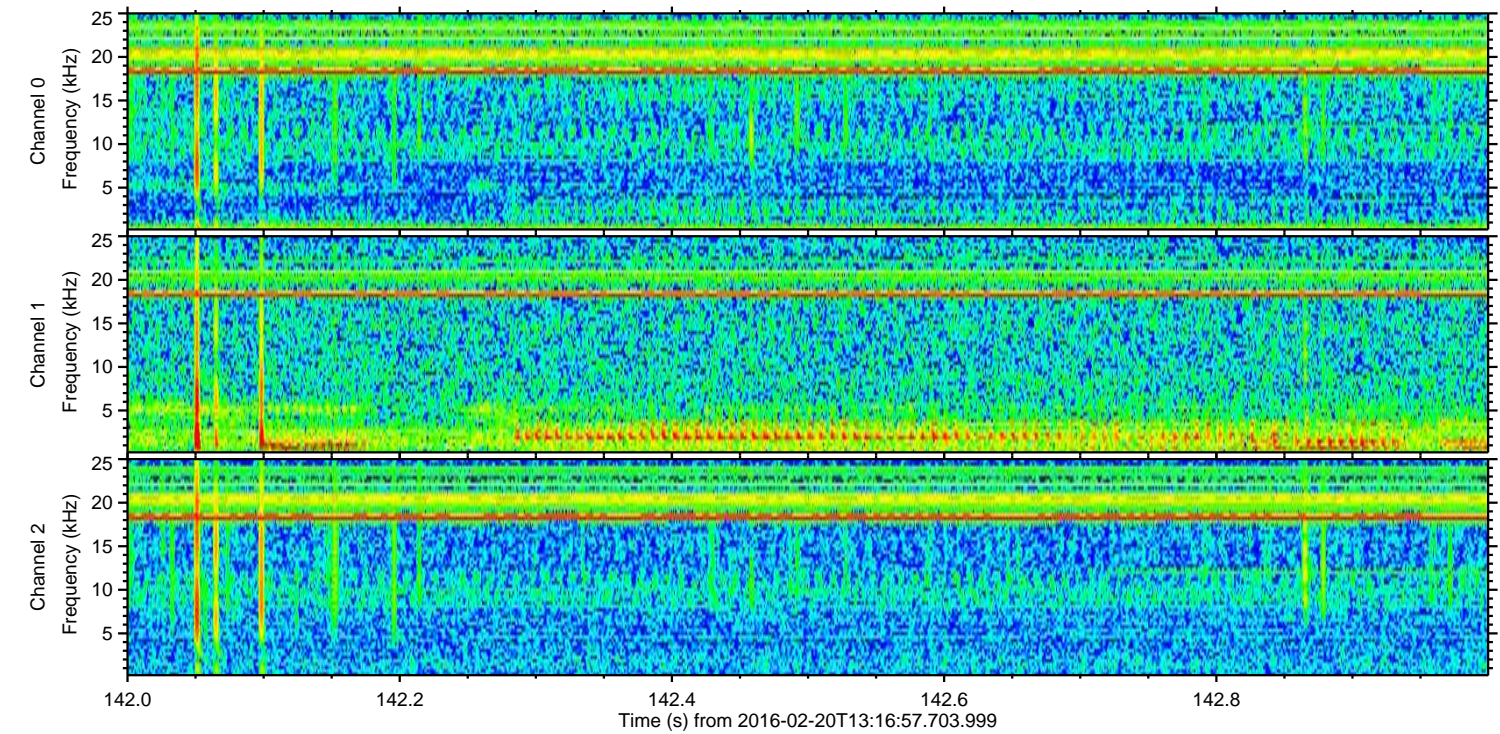
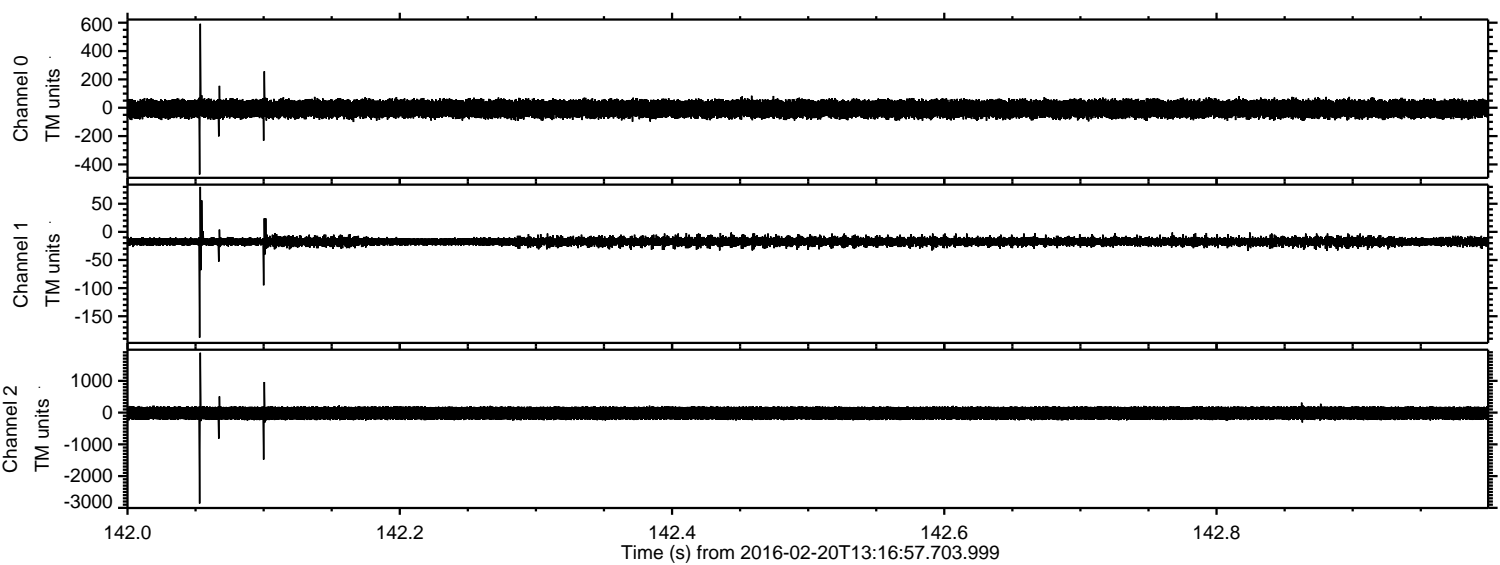

Processed Tue Apr 12 00:07:37 2016 by ELM ver.2012-10-06 from 001__elm20160220_131656__dat00.bin

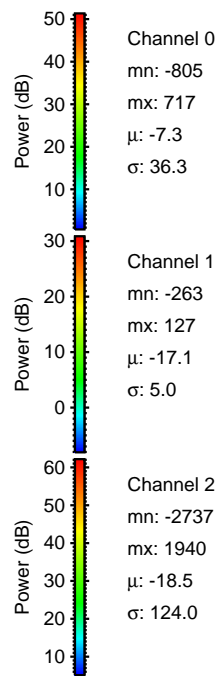
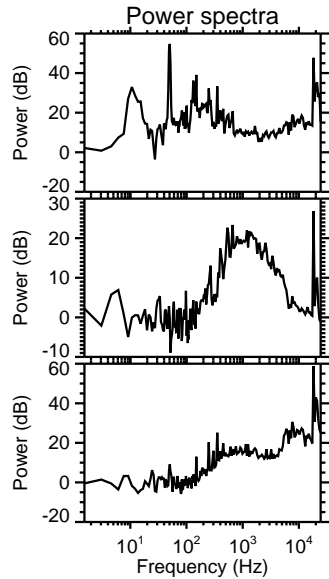
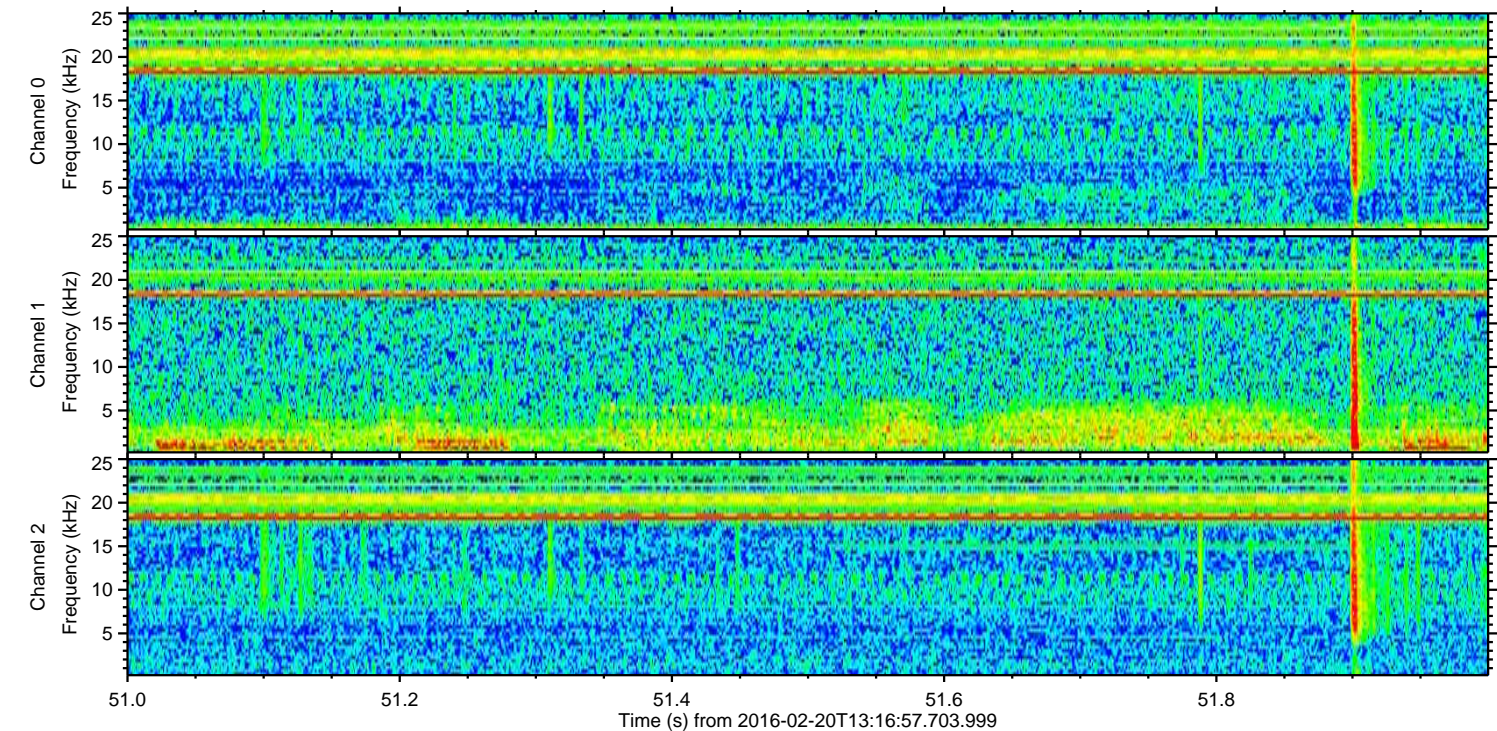
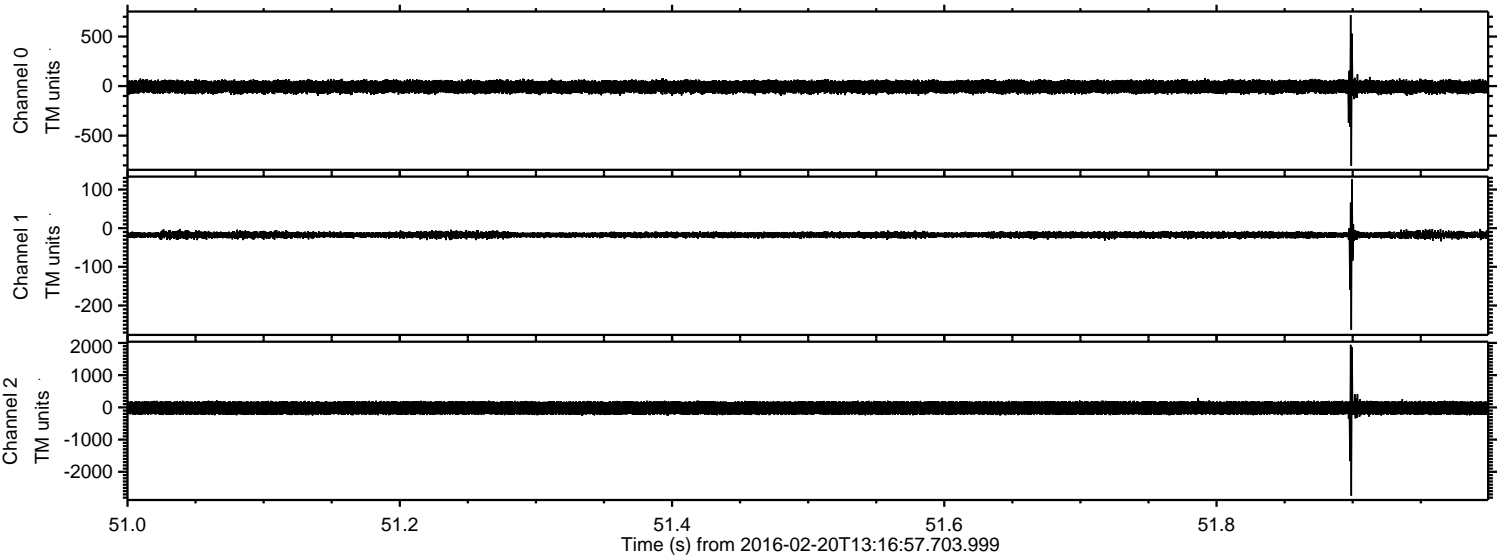

Processed Tue Apr 12 00:07:37 2016 by ELM ver.2012-10-06 from 001__elm20160220_131656__dat00.bin

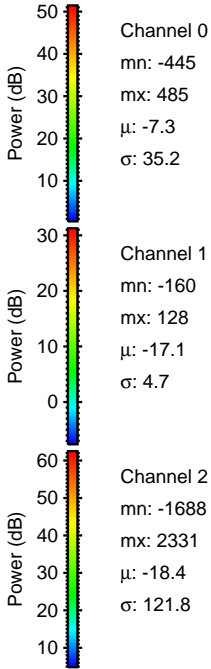
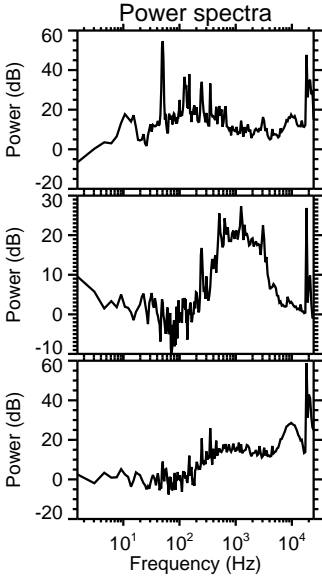
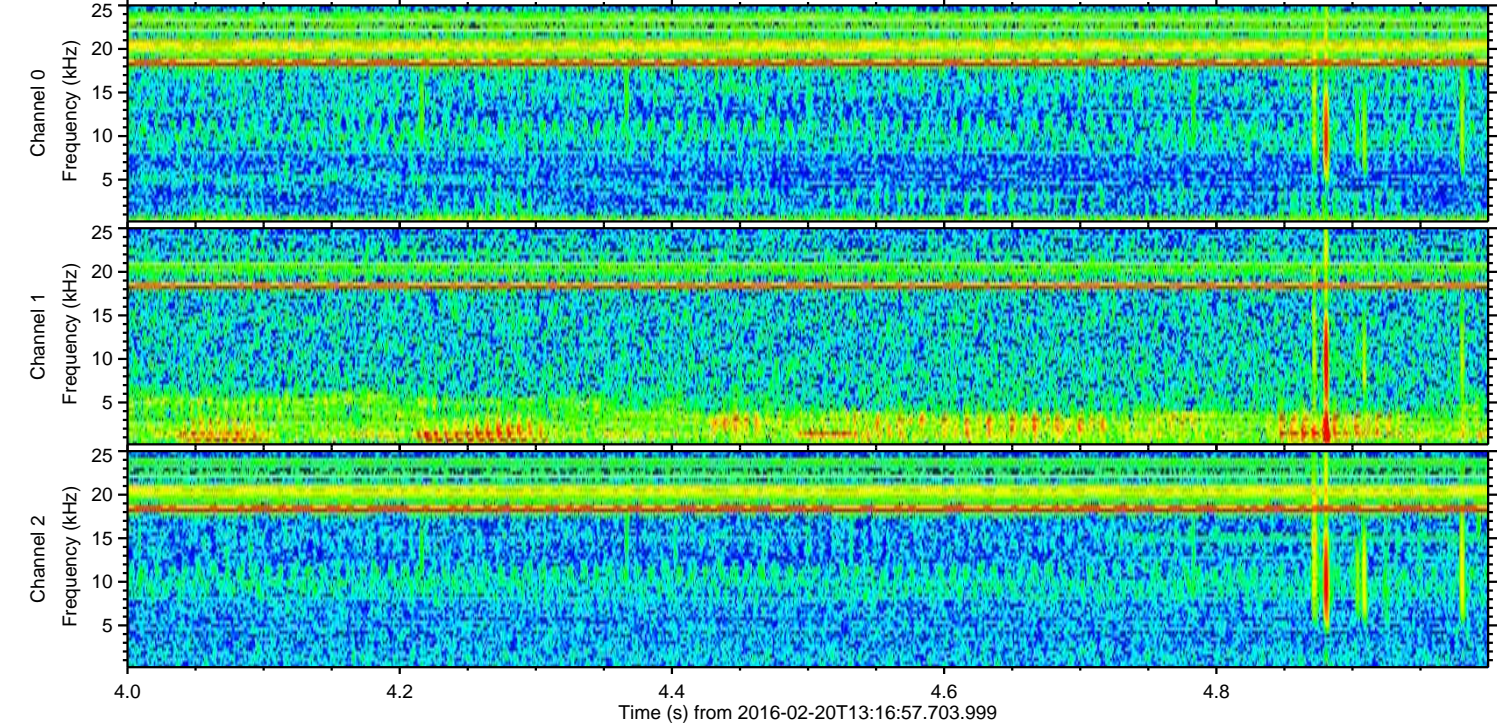
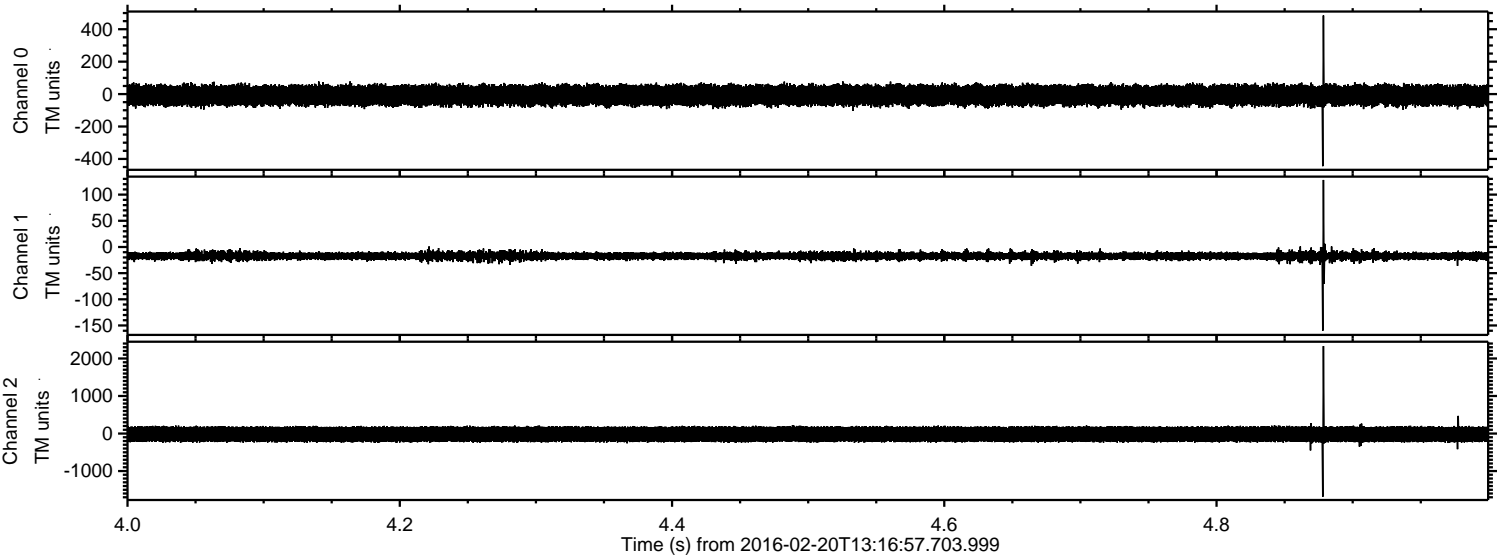

Processed Tue Apr 12 00:07:38 2016 by ELM ver.2012-10-06 from 001__elm20160220_131656__dat00.bin

