

ELMAVAN 3D WAVEFORMS (Measured data sampled at 50 kHz) 51000 packets of 144 samples from 2016-02-20T12:26:55.519.999.

Processed Mon Apr 11 23:57:03 2016 by ELM ver.2012-10-06 from 001__elm20160220_122654__dat00.bin

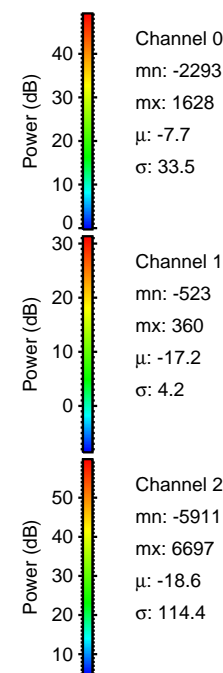

Processed Mon Apr 11 23:57:15 2016 by ELM ver.2012-10-06 from 001__elm20160220_122654__dat00.bin

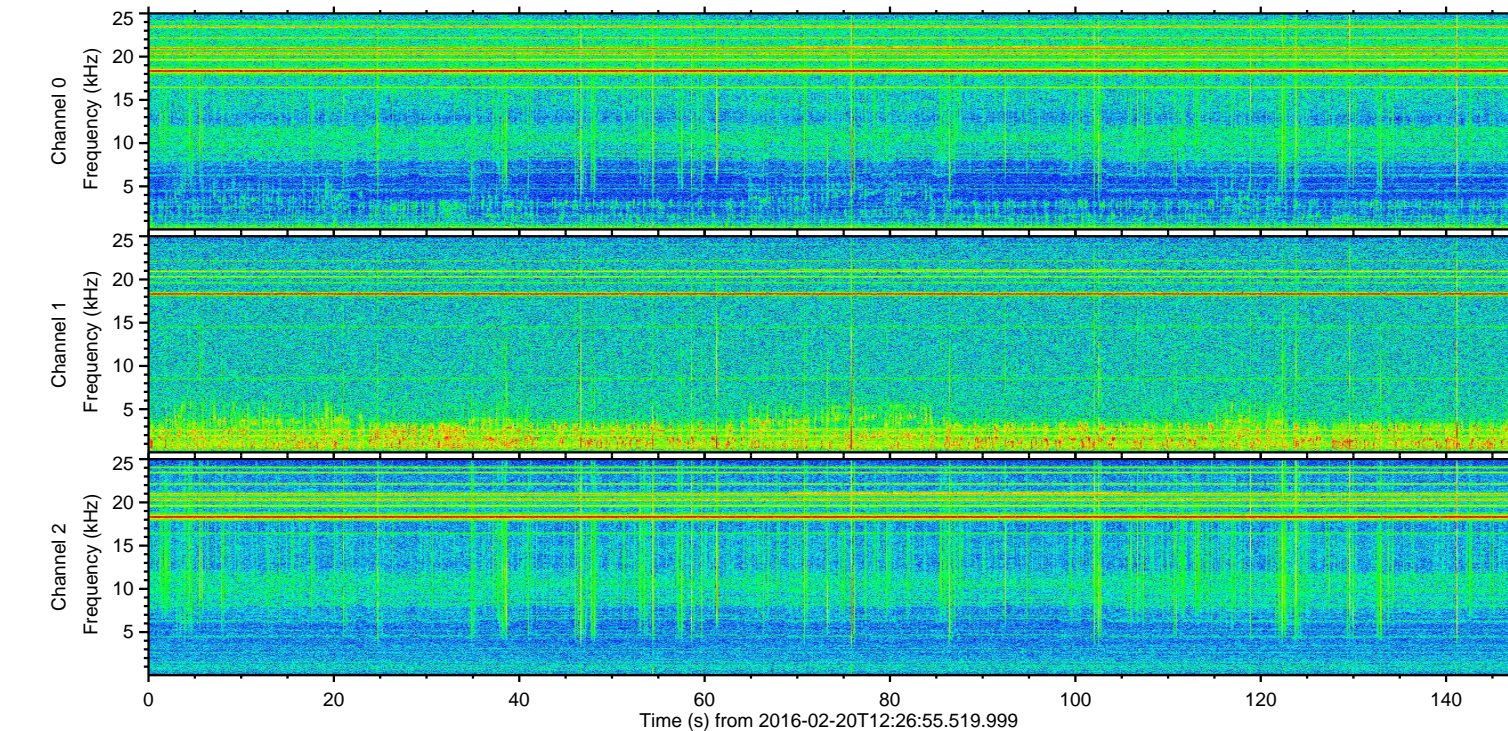
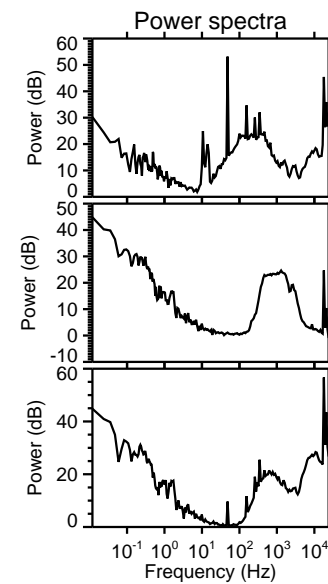
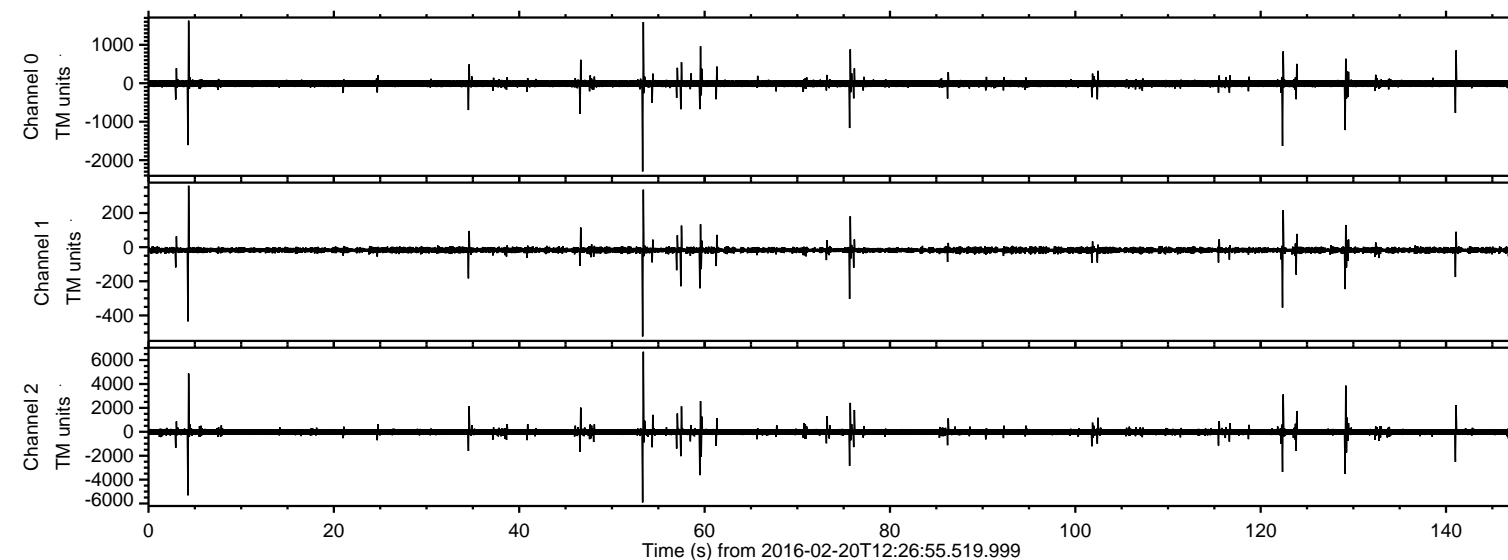
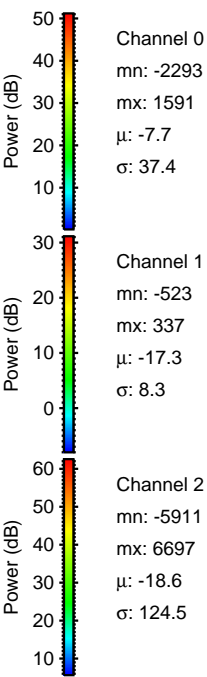
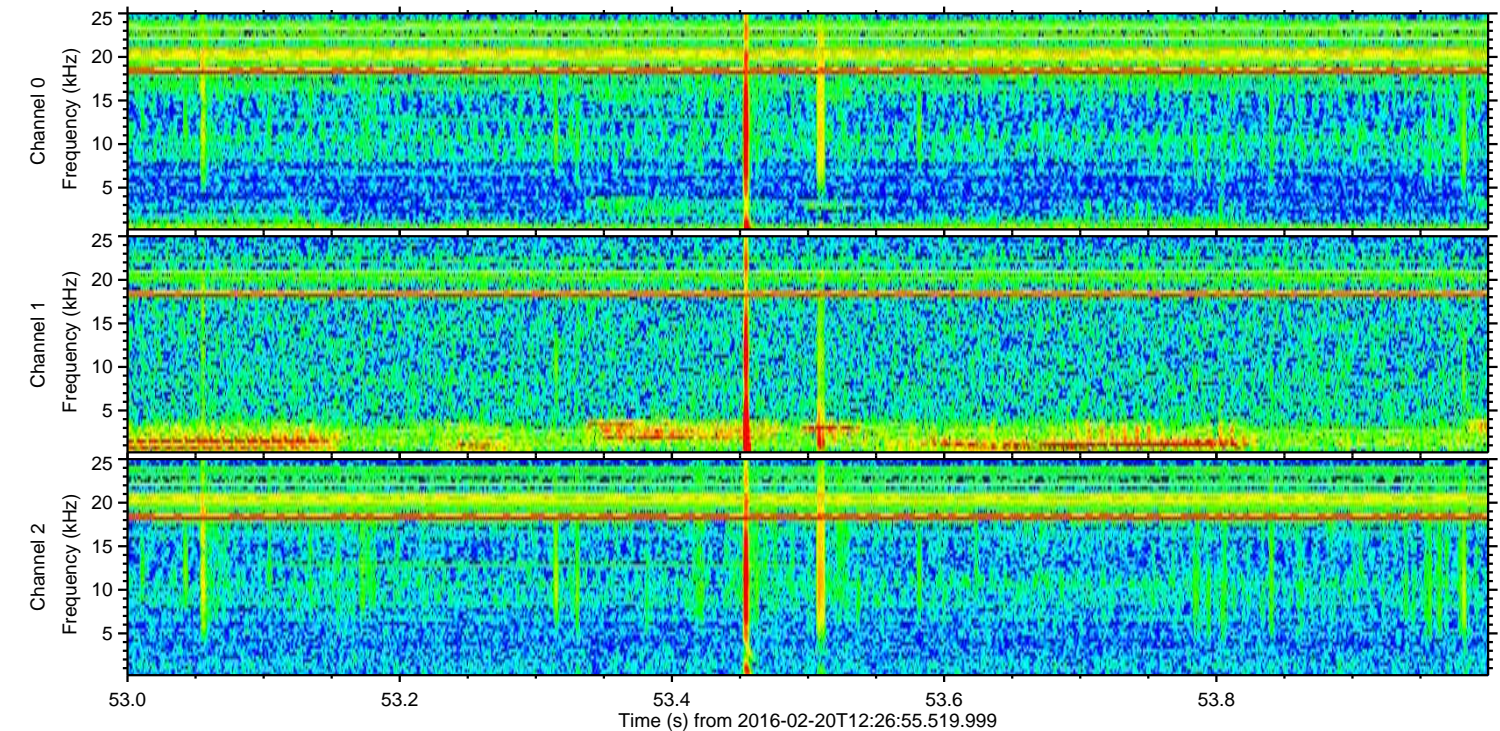
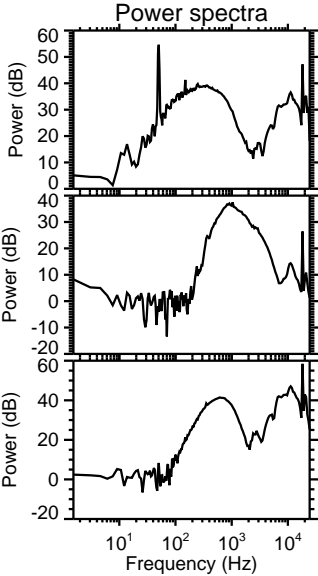
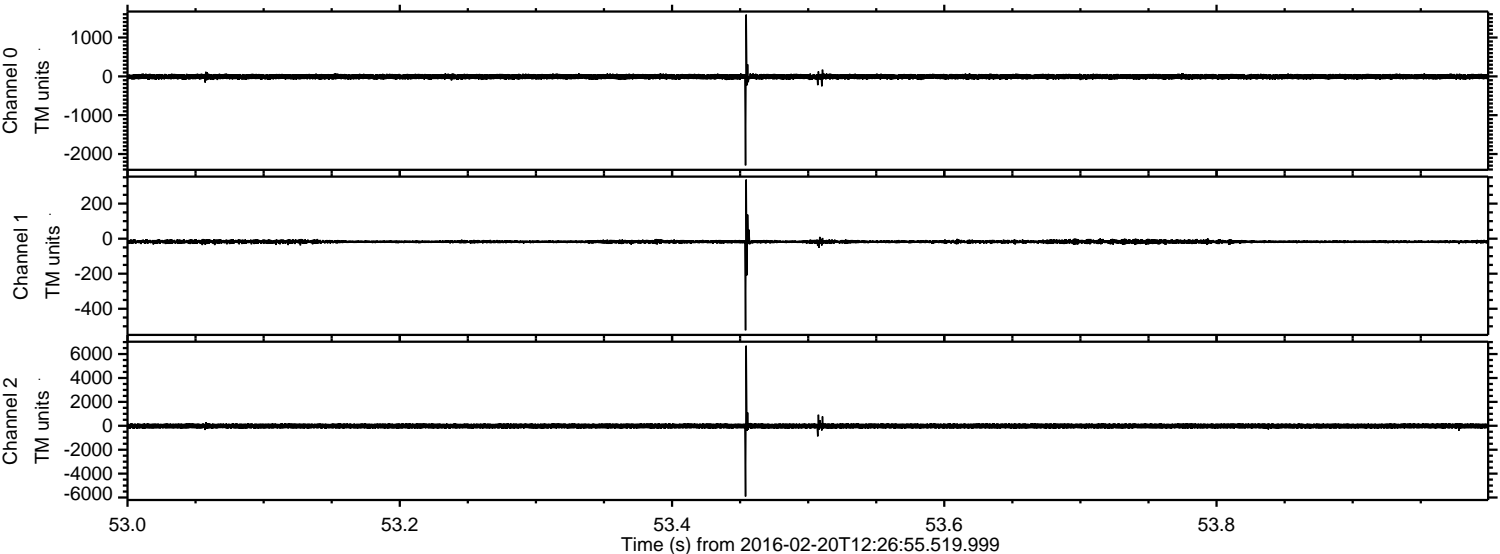

Processed Mon Apr 11 23:57:16 2016 by ELM ver.2012-10-06 from 001__elm20160220_122654__dat00.bin

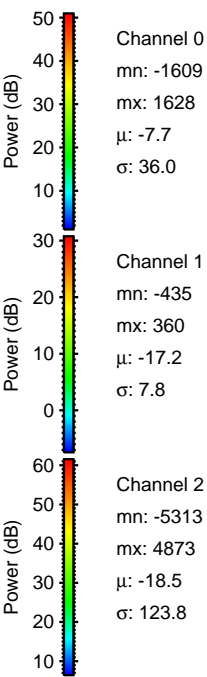
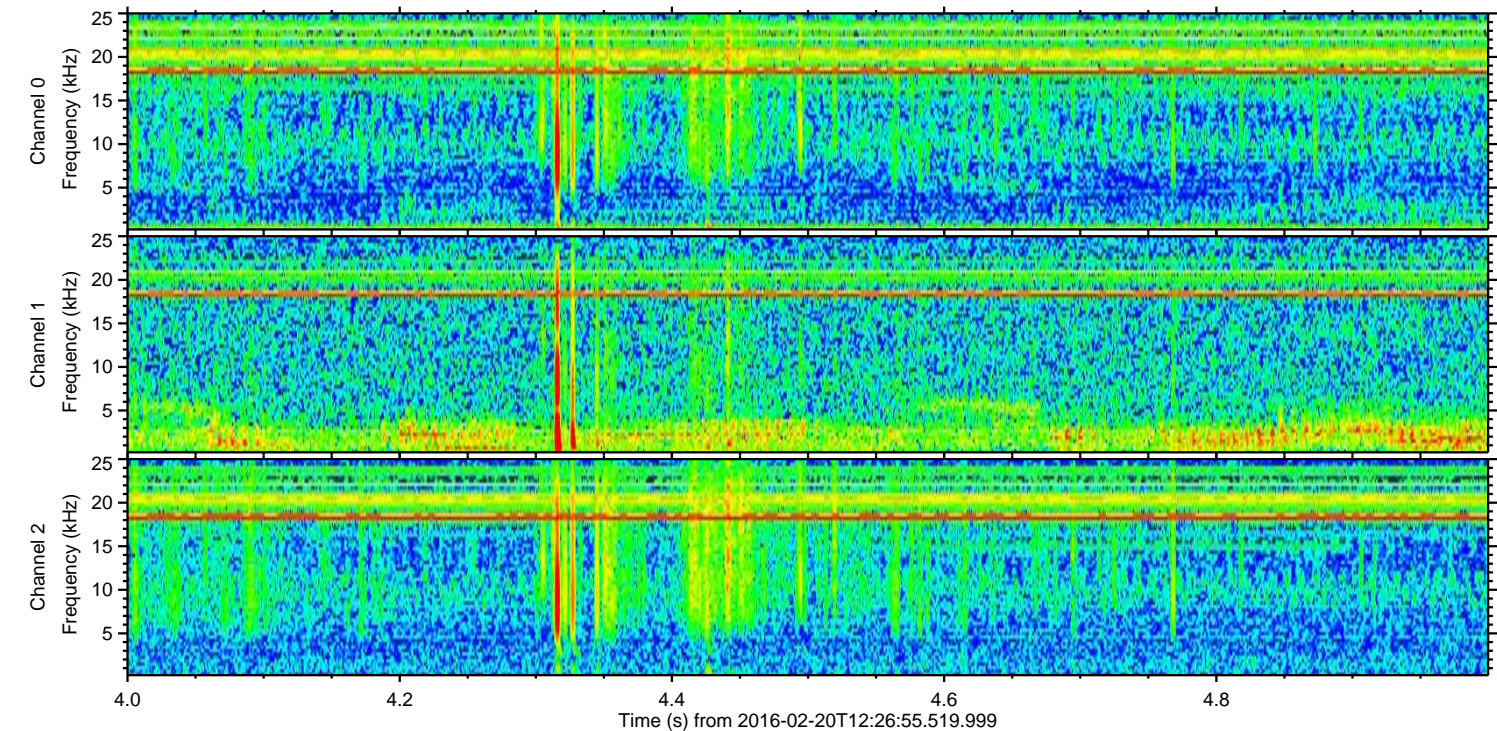
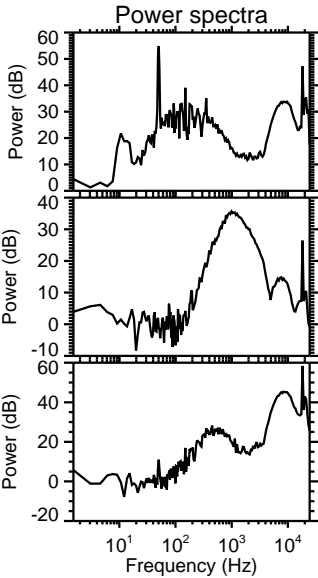
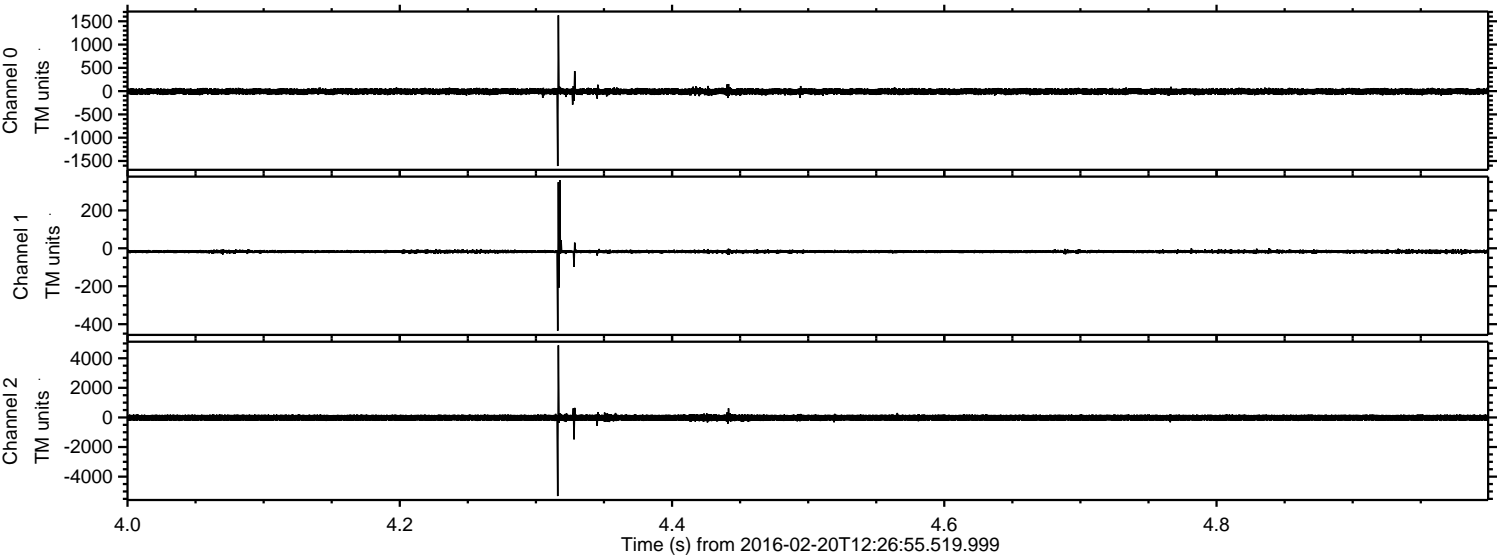

ELMAVAN 3D WAVEFORMS (Measured data sampled at 50 kHz) 51000 packets of 144 samples from 2016-02-20T12:26:55.519.999. Part 130/147

Processed Mon Apr 11 23:57:17 2016 by ELM ver.2012-10-06 from 001__elm20160220_122654__dat00.bin

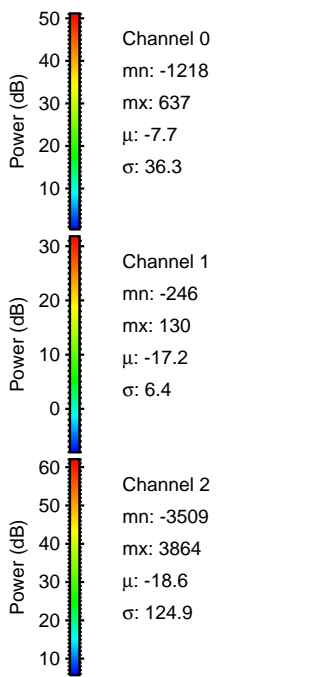
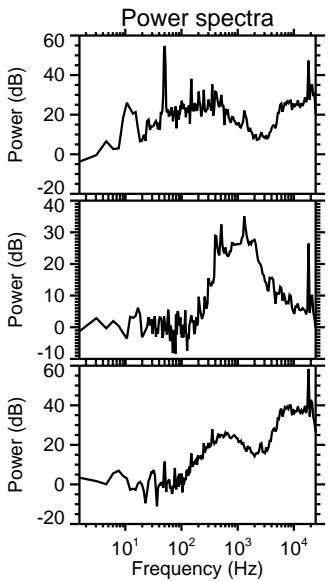
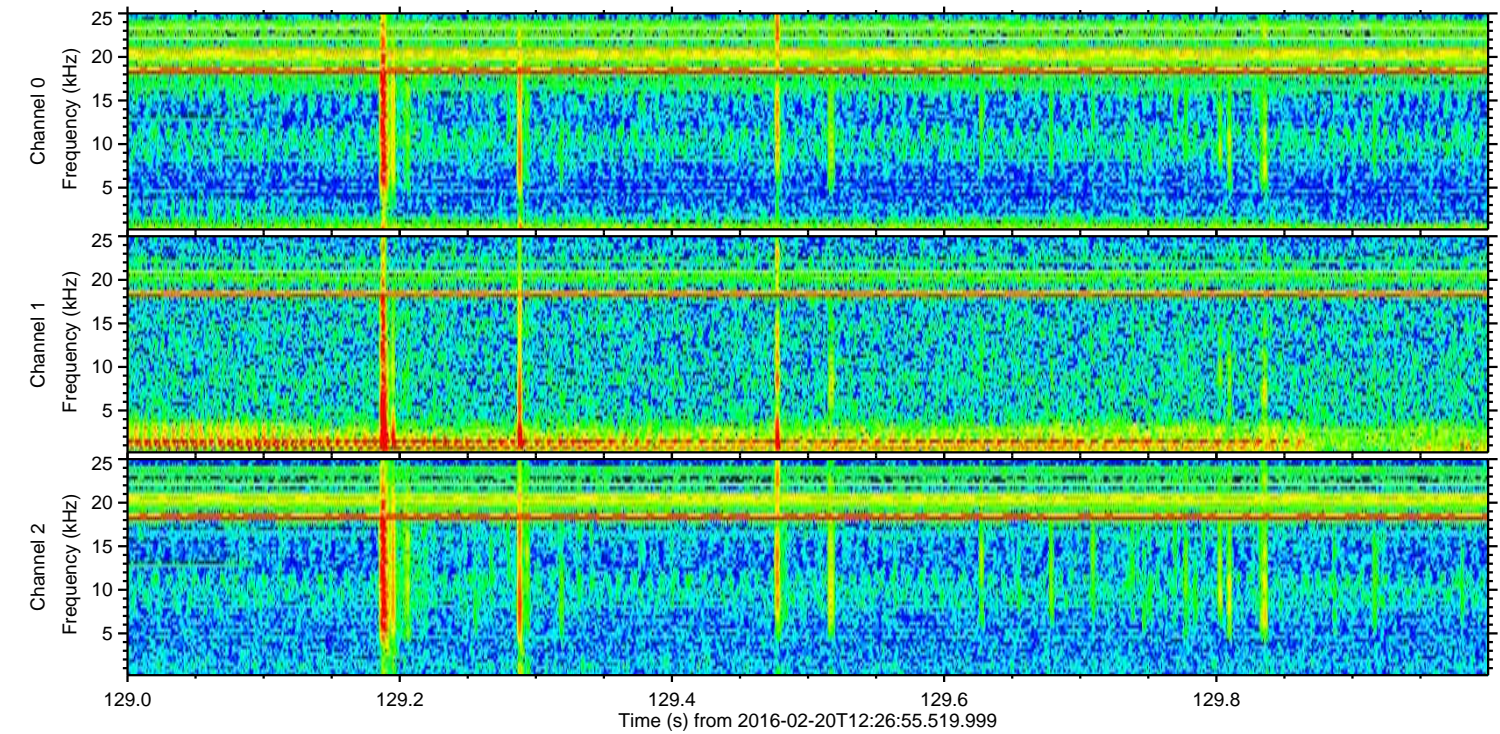
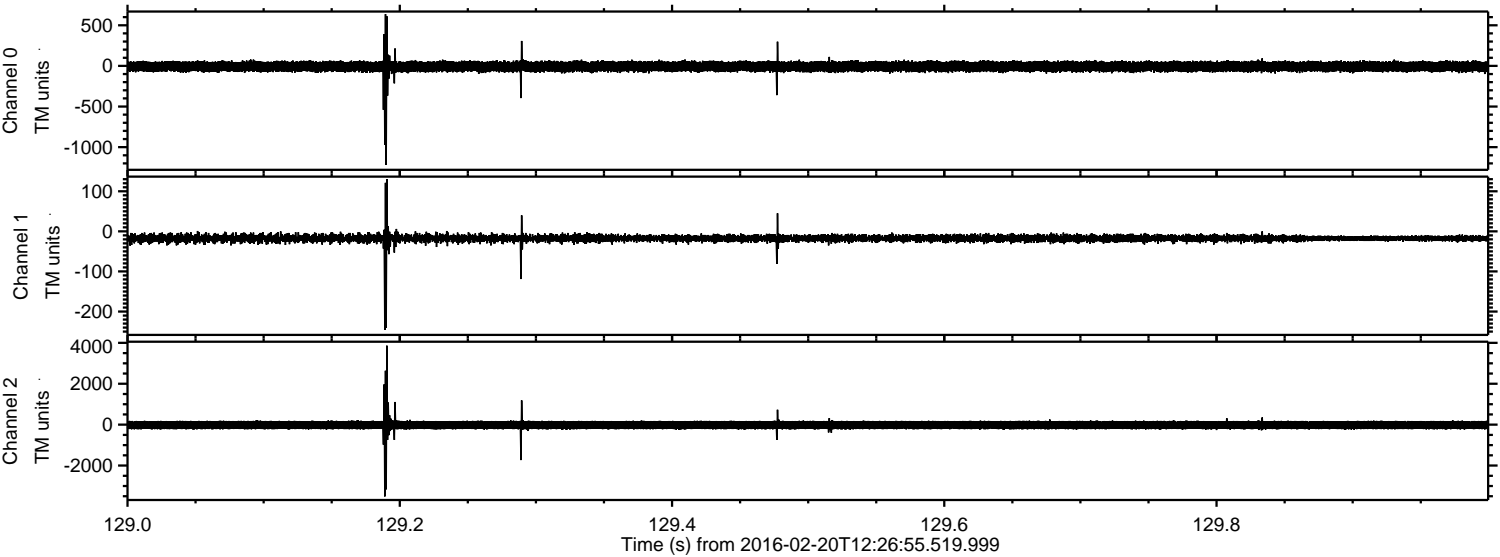

Processed Mon Apr 11 23:57:17 2016 by ELM ver.2012-10-06 from 001__elm20160220_122654__dat00.bin

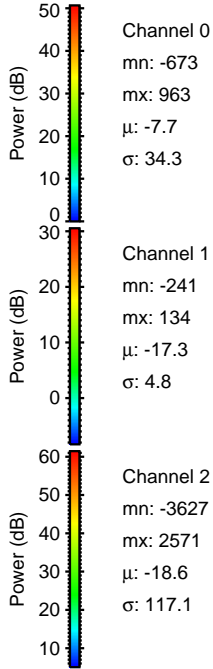
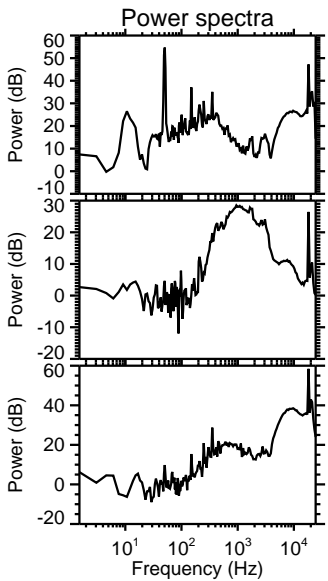
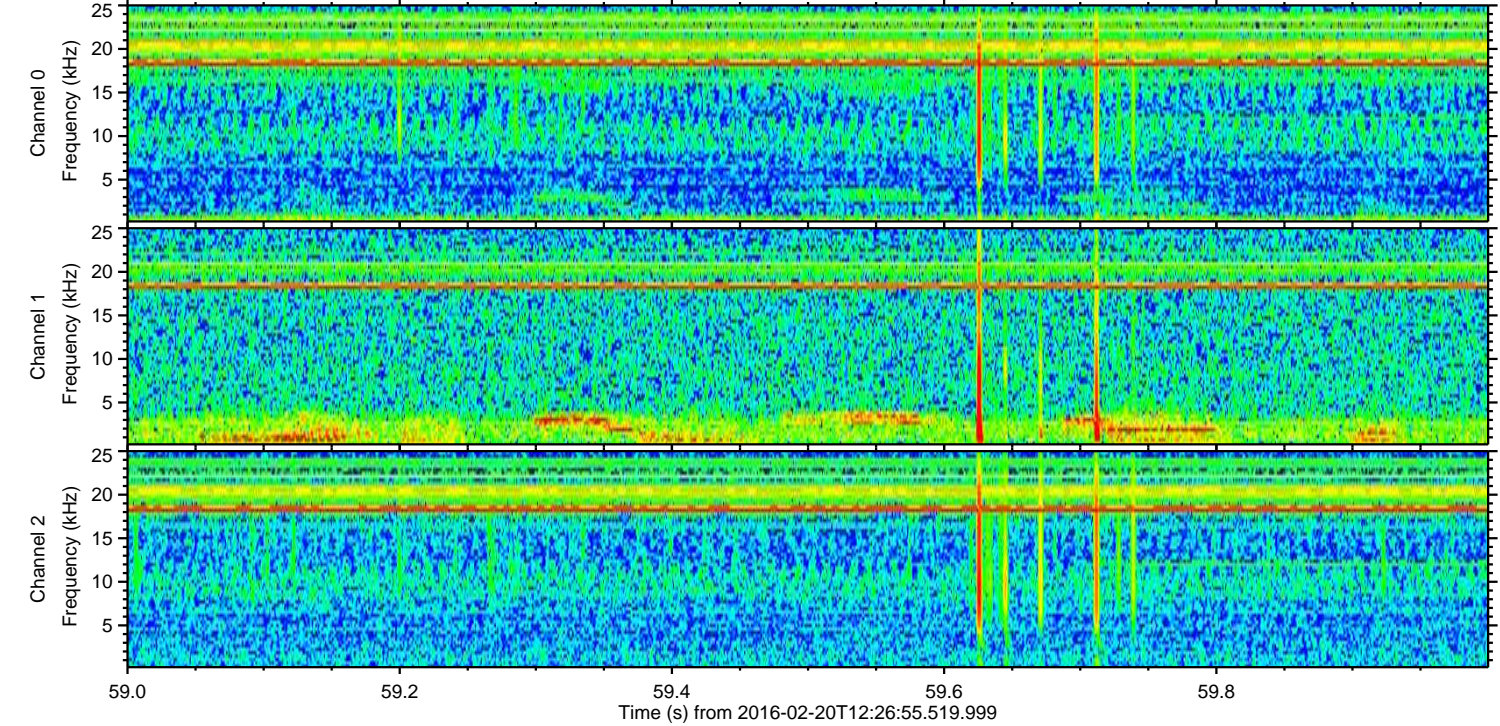
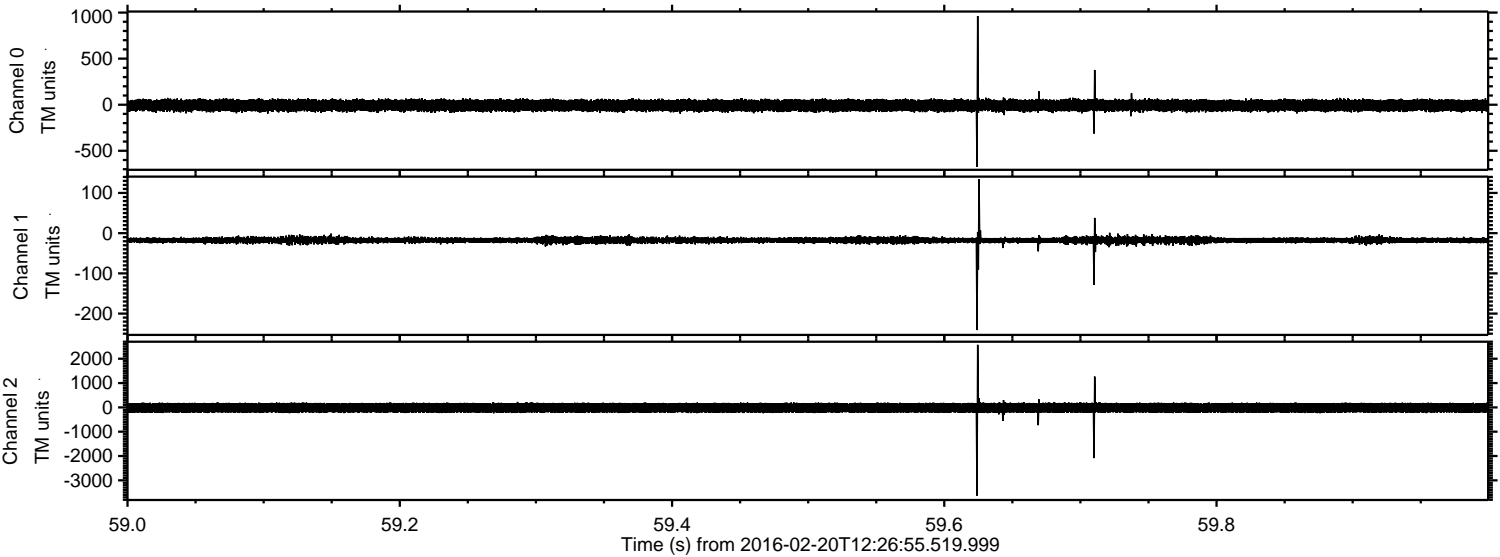

ELMAVAN 3D WAVEFORMS (Measured data sampled at 50 kHz) 51000 packets of 144 samples from 2016-02-20T12:26:55.519.999. Part 123/147

Processed Mon Apr 11 23:57:18 2016 by ELM ver.2012-10-06 from 001__elm20160220_122654__dat00.bin

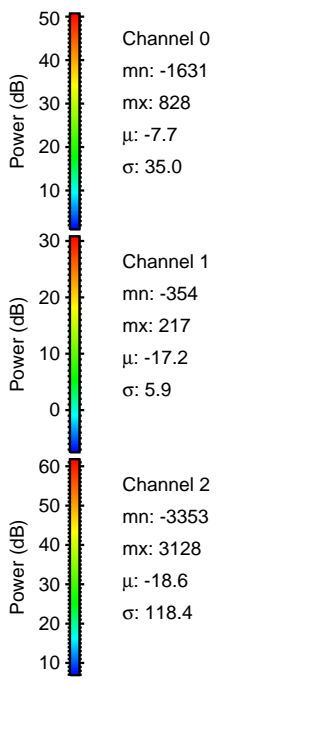
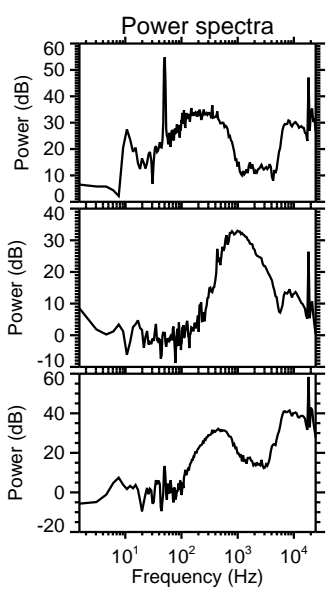
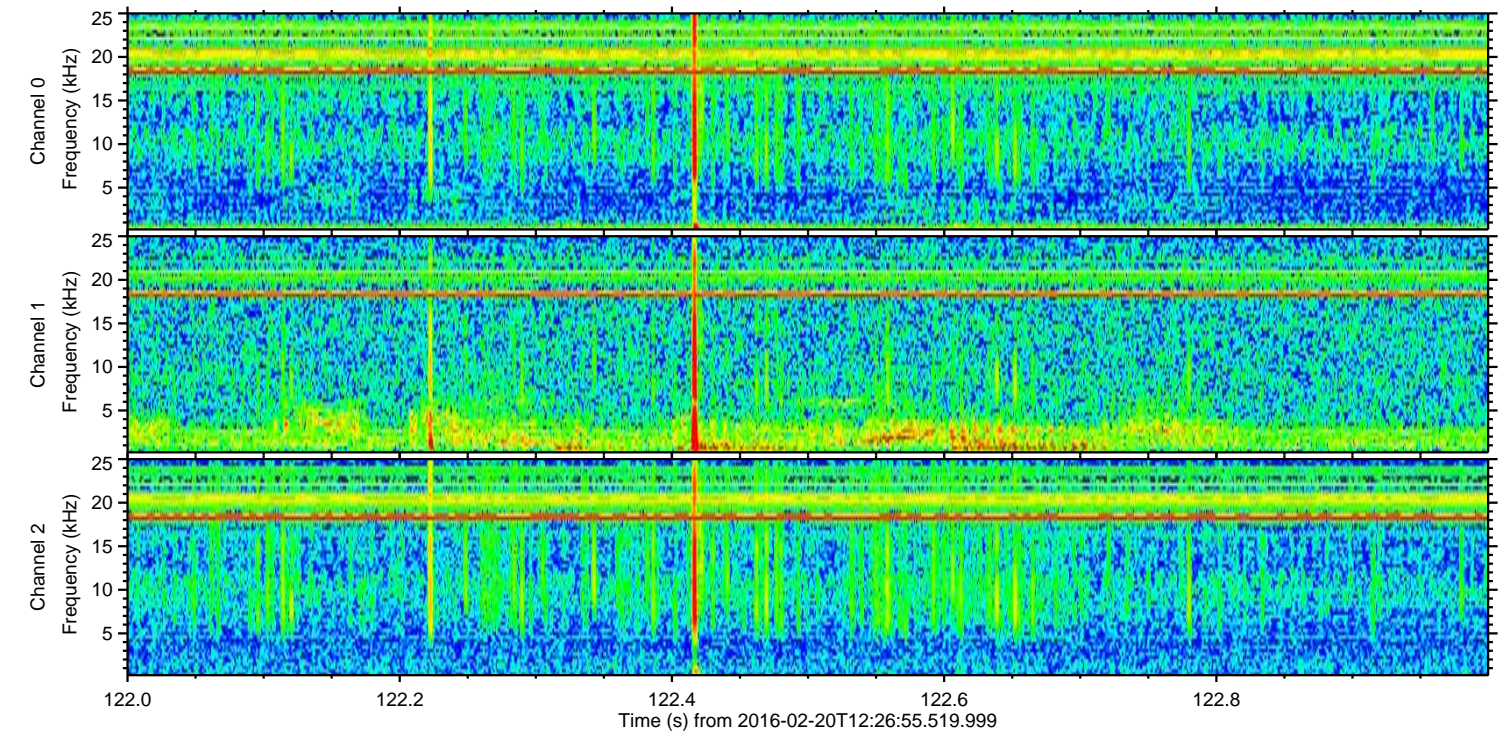
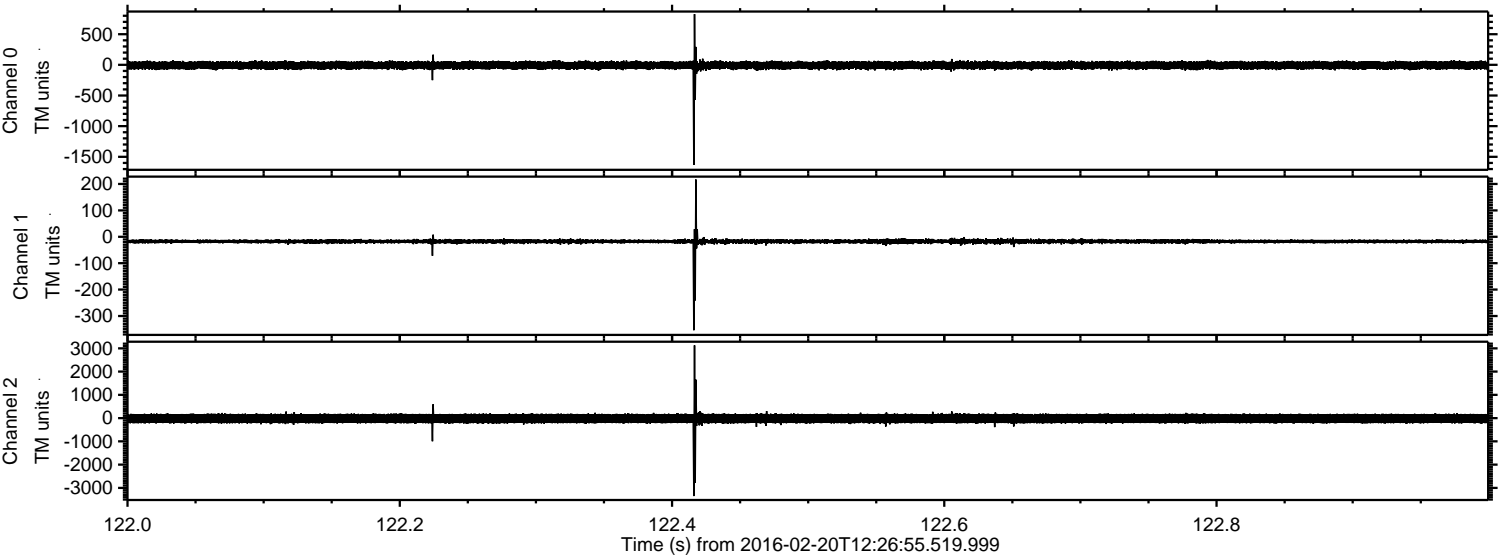

ELMAVAN 3D WAVEFORMS (Measured data sampled at 50 kHz) 51000 packets of 144 samples from 2016-02-20T12:26:55.519.999. Part 76/147

Processed Mon Apr 11 23:57:19 2016 by ELM ver.2012-10-06 from 001__elm20160220_122654__dat00.bin

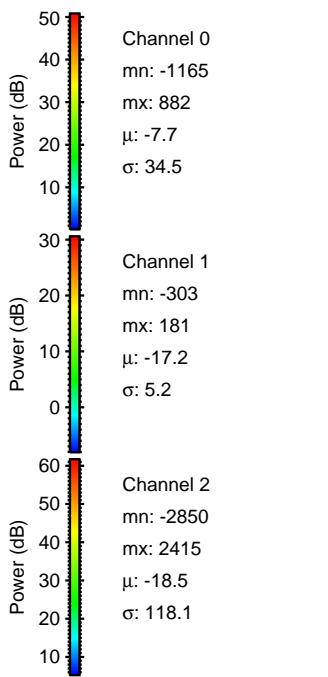
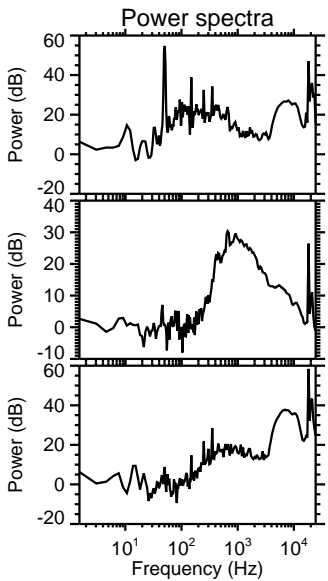
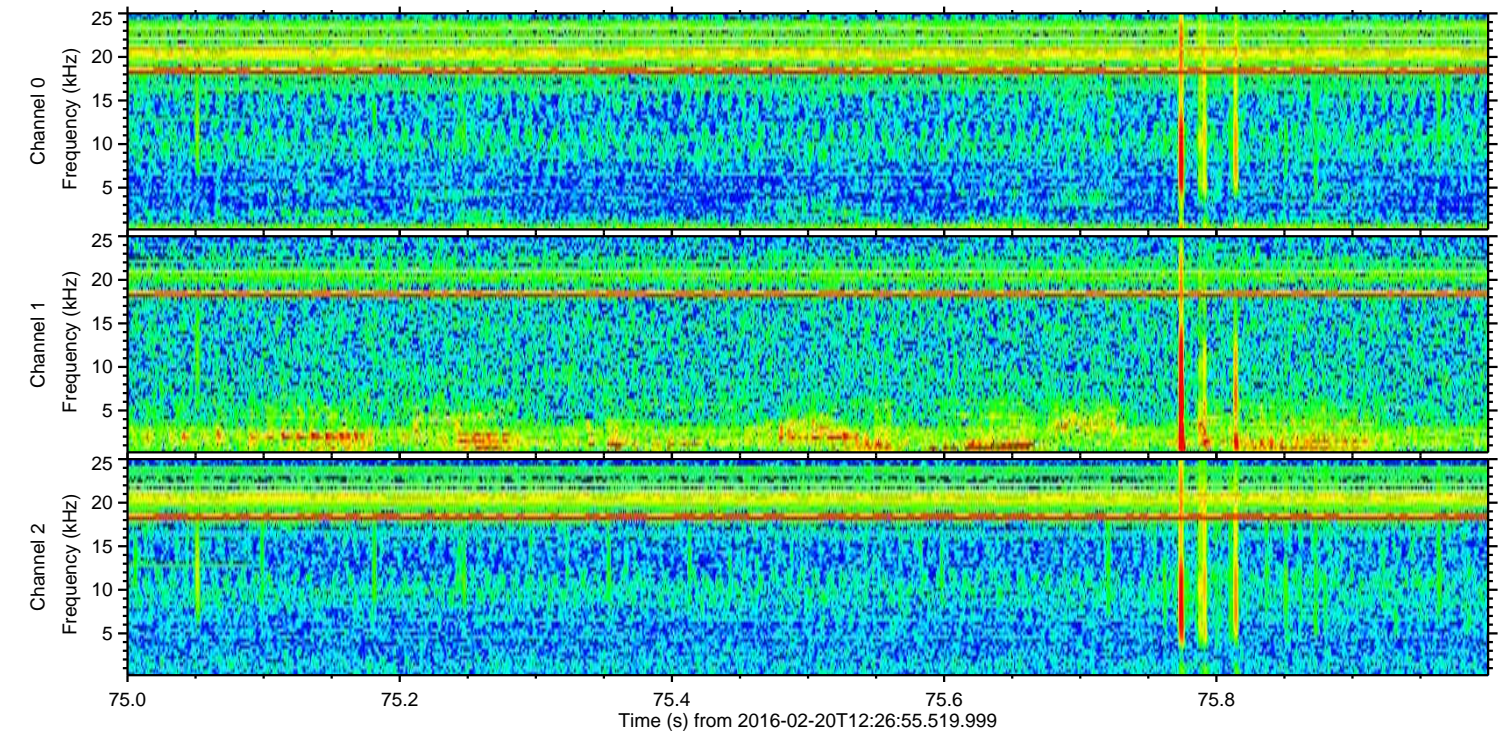
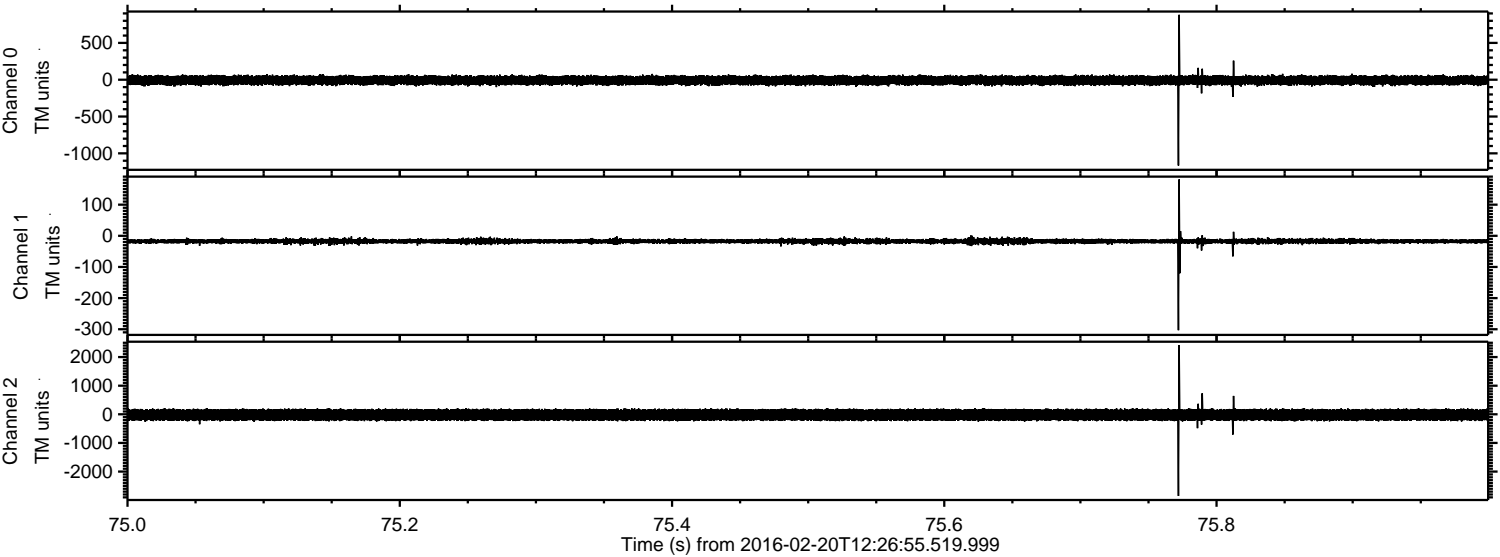

ELMAVAN 3D WAVEFORMS (Measured data sampled at 50 kHz) 51000 packets of 144 samples from 2016-02-20T12:26:55.519.999. Part 142/147

Processed Mon Apr 11 23:57:20 2016 by ELM ver.2012-10-06 from 001__elm20160220_122654__dat00.bin

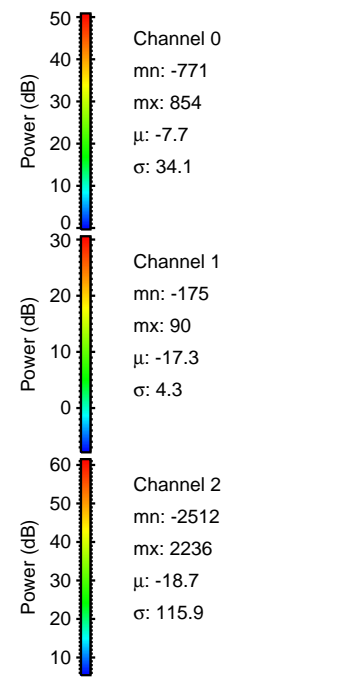
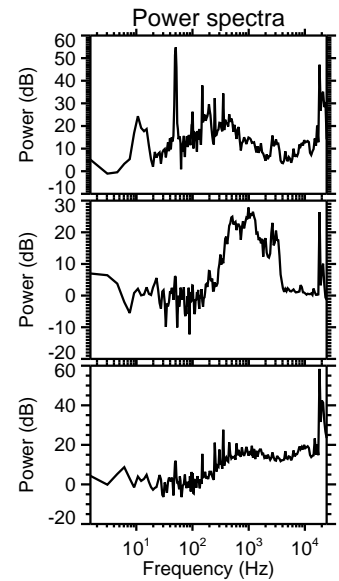
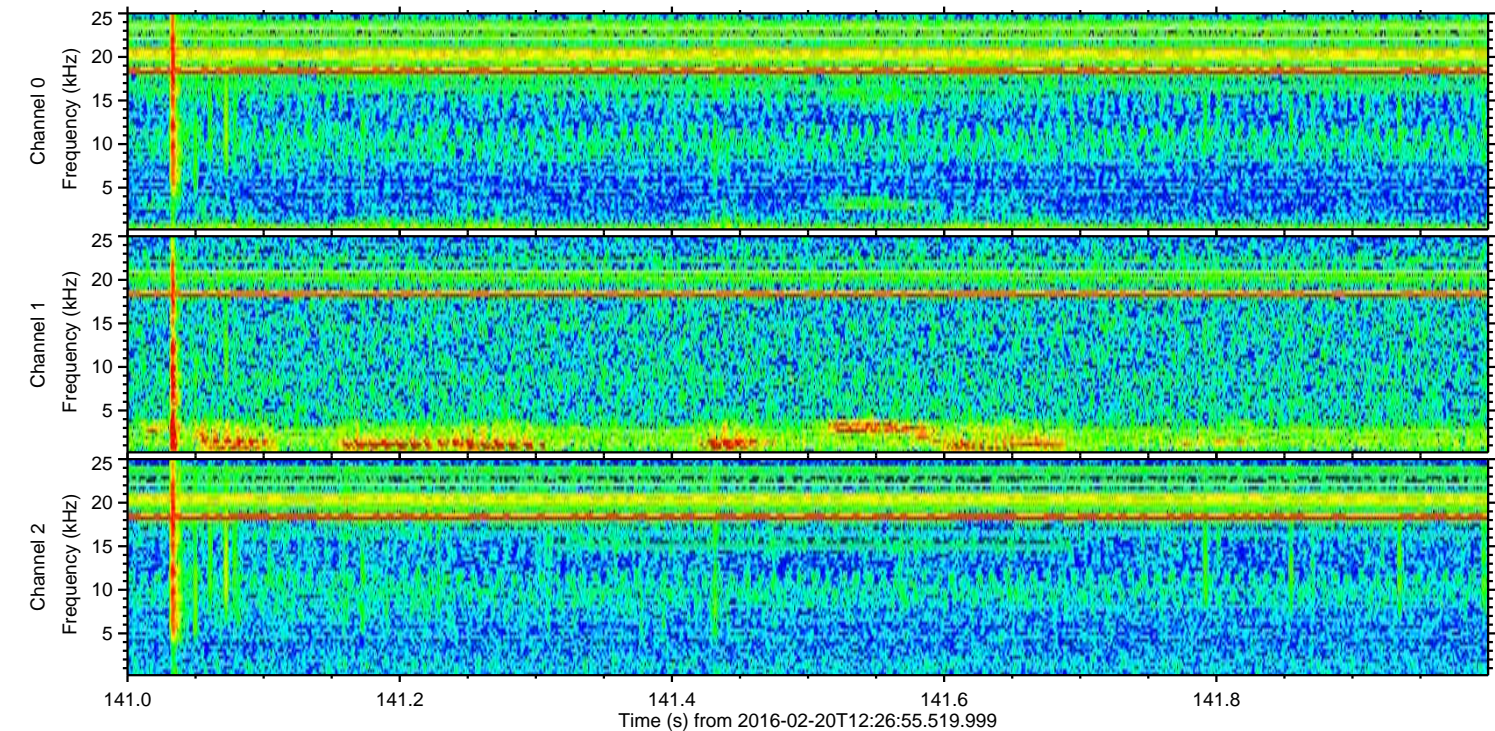
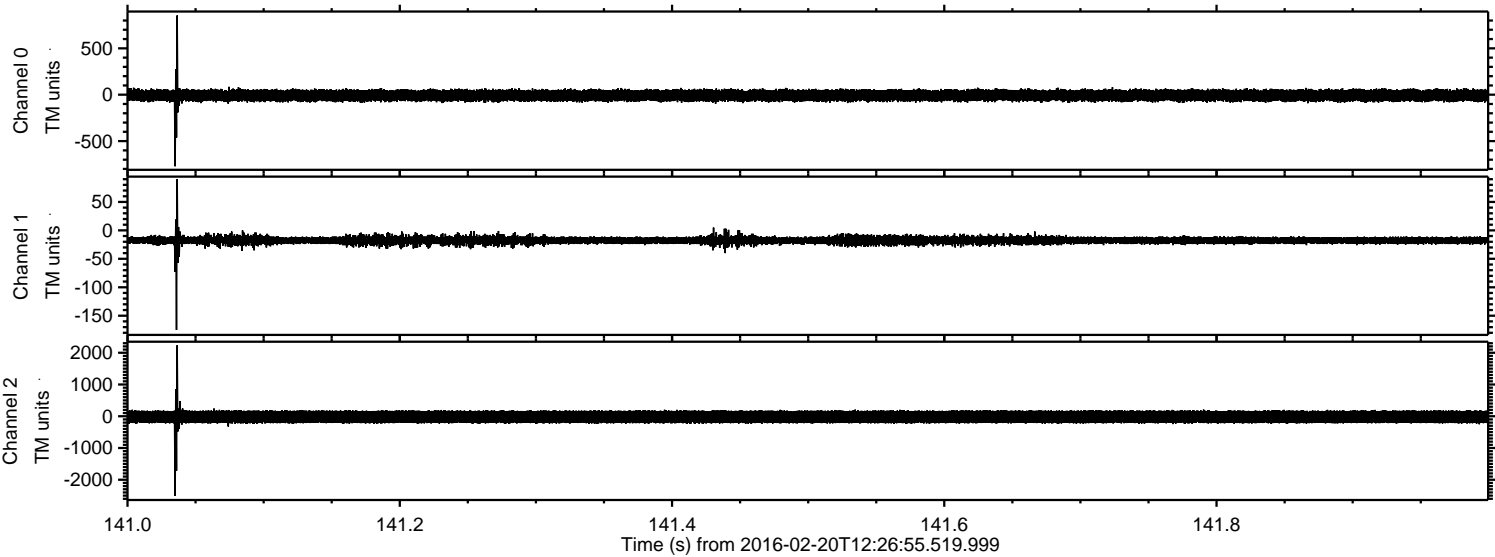

Processed Mon Apr 11 23:57:21 2016 by ELM ver.2012-10-06 from 001__elm20160220_122654__dat00.bin

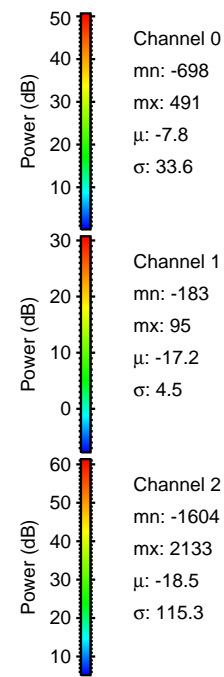
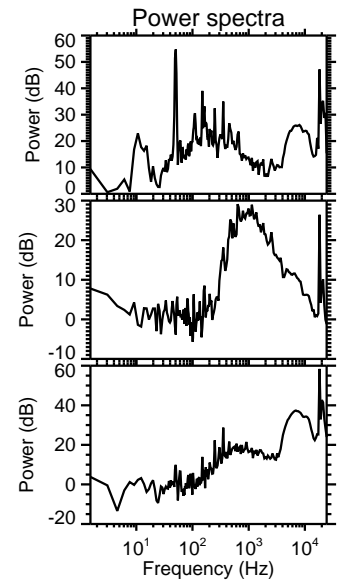
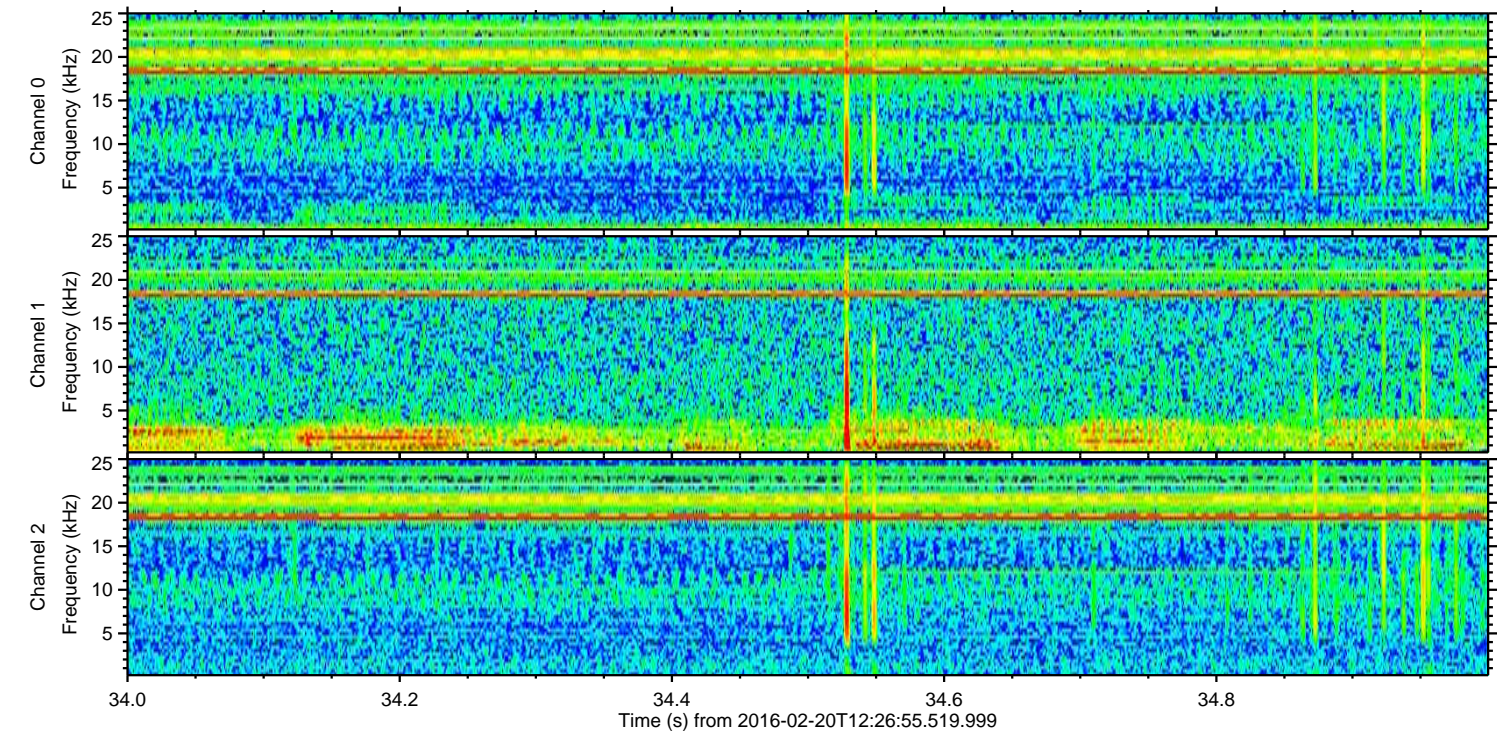
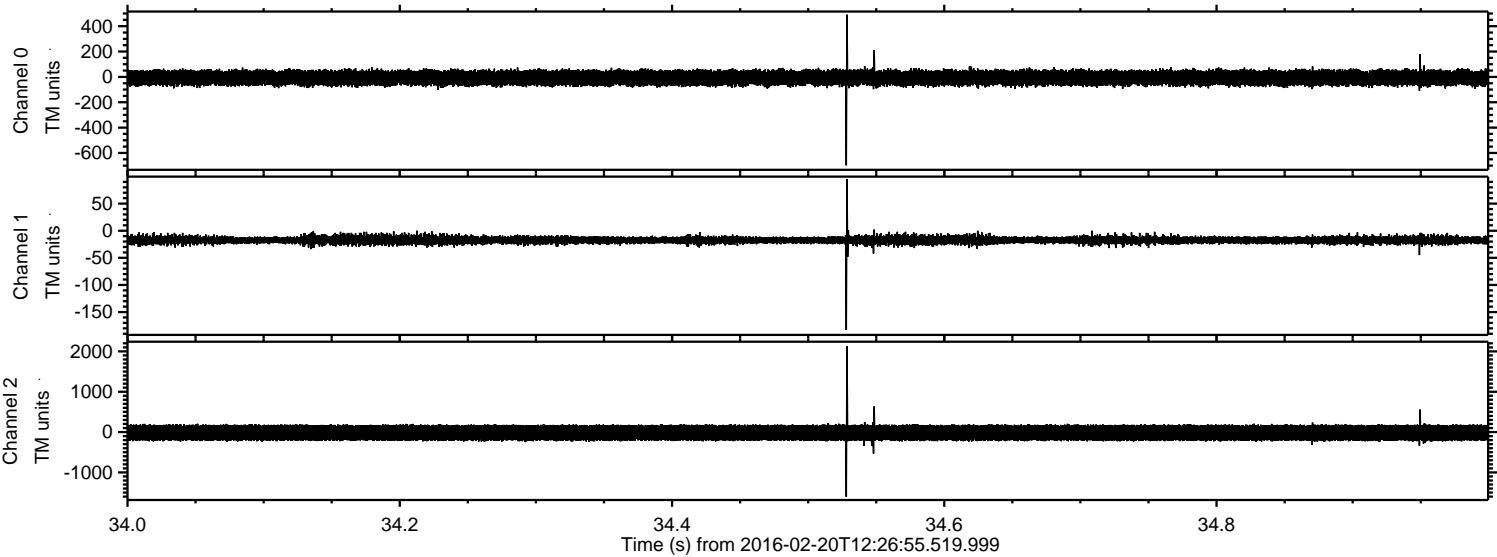

Processed Mon Apr 11 23:57:22 2016 by ELM ver.2012-10-06 from 001__elm20160220_122654__dat00.bin

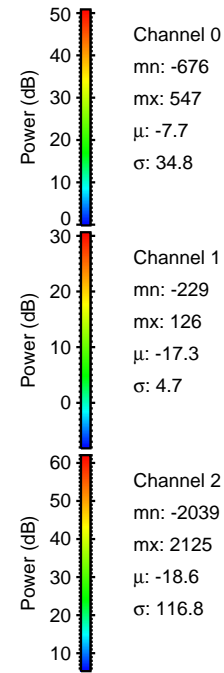
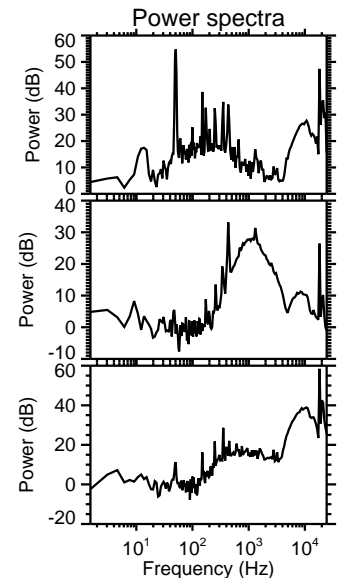
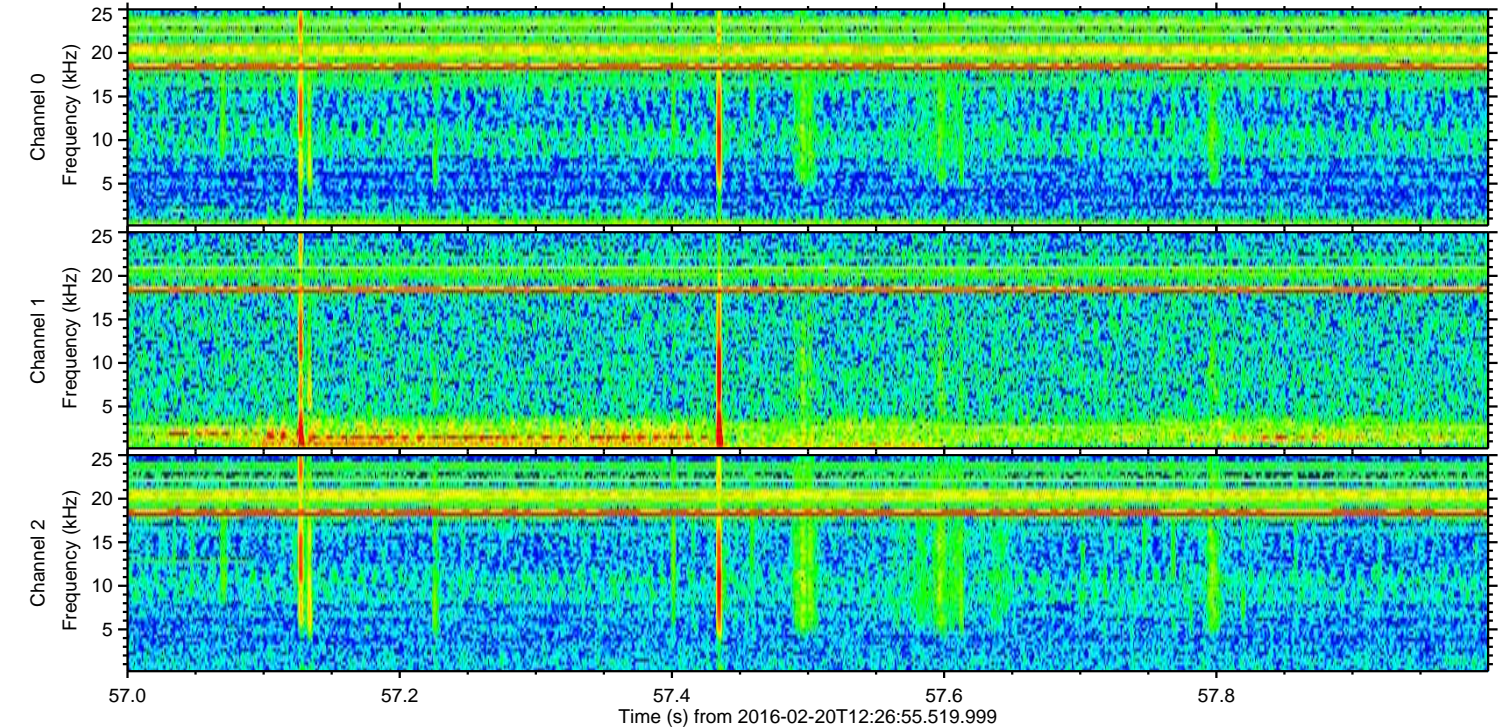
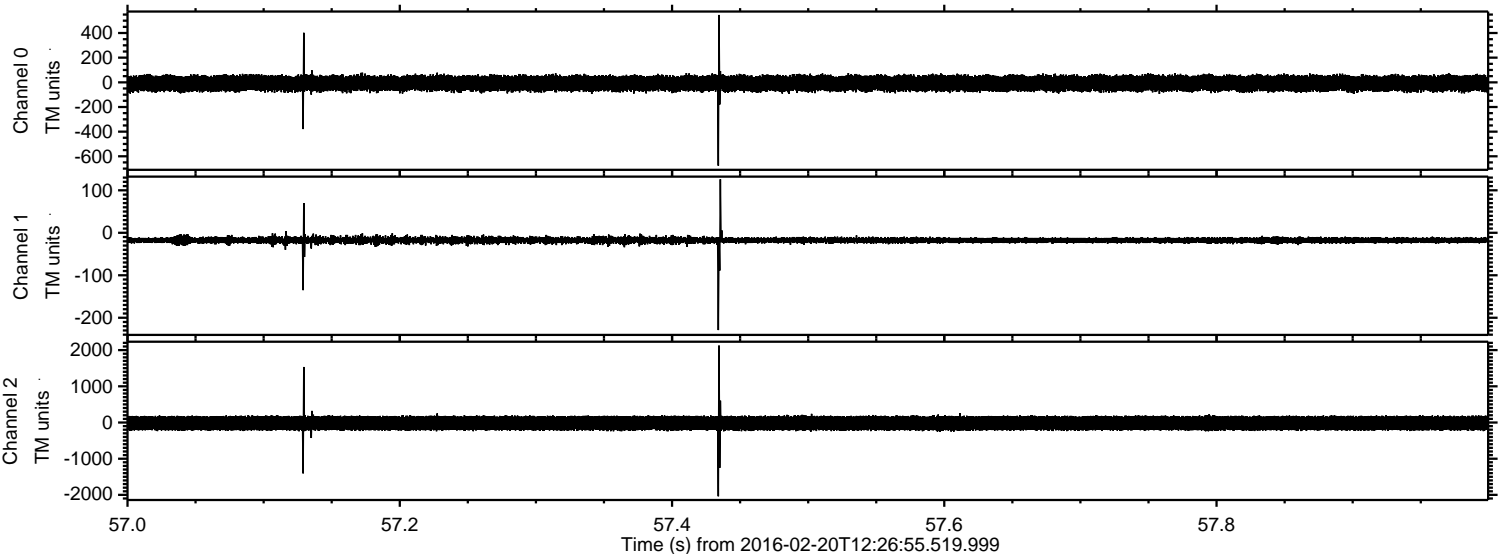

Channel 0
mn: -676
mx: 547
 μ : -7.7
 σ : 34.8

Channel 1
mn: -229
mx: 126
 μ : -17.3
 σ : 4.7

Channel 2
mn: -2039
mx: 2125
 μ : -18.6
 σ : 116.8

Processed Mon Apr 11 23:57:23 2016 by ELM ver.2012-10-06 from 001__elm20160220_122654__dat00.bin

