

ELMAVAN 3D WAVEFORMS (Measured data sampled at 50 kHz) 51000 packets of 144 samples from 2016-02-20T04:36:35.018.999.

Processed Mon Apr 11 22:20:39 2016 by ELM ver.2012-10-06 from 001__elm20160220_043634__dat00.bin

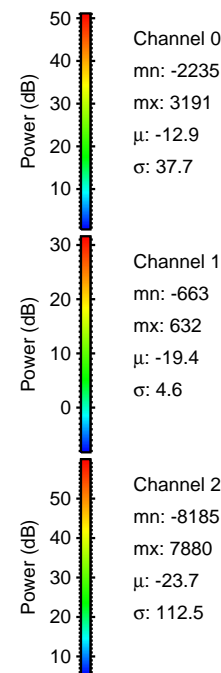
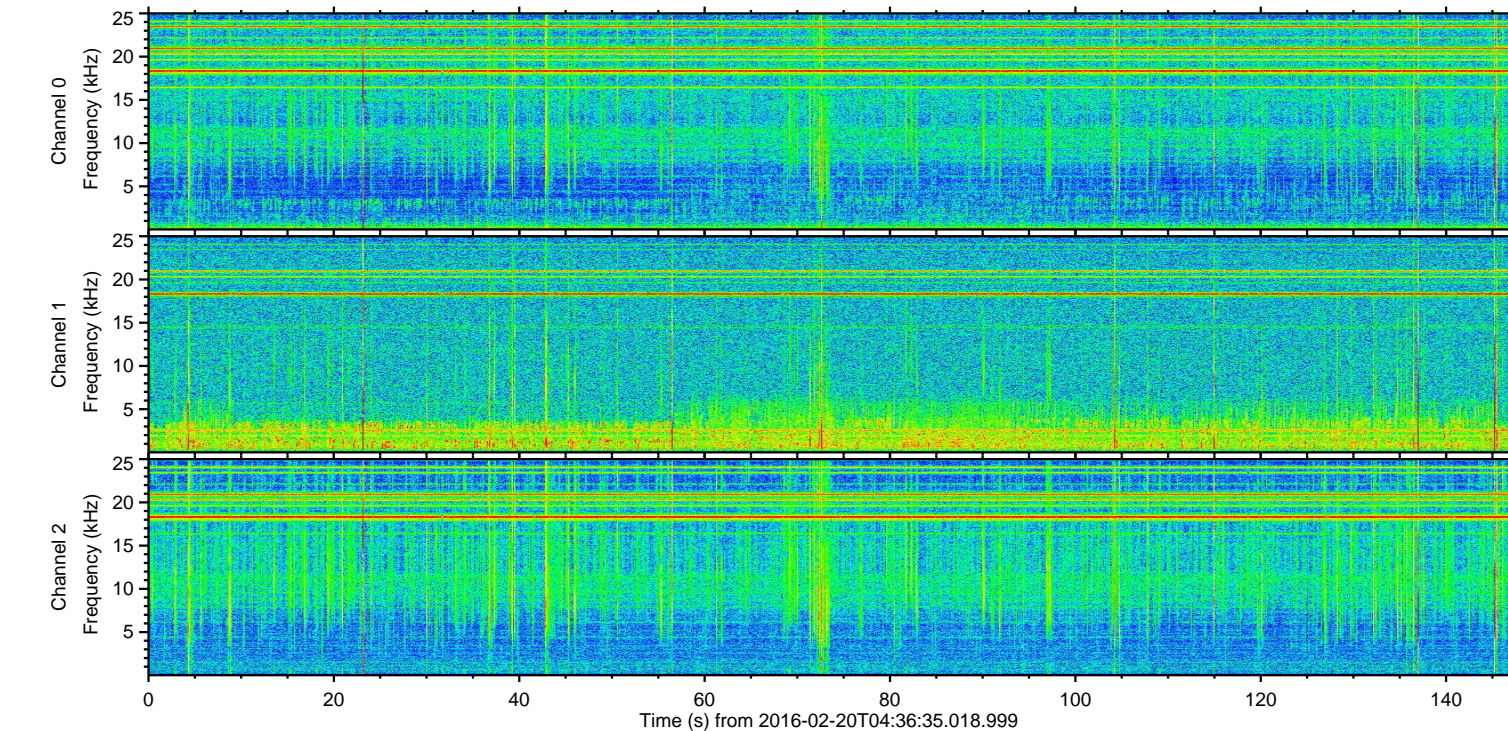
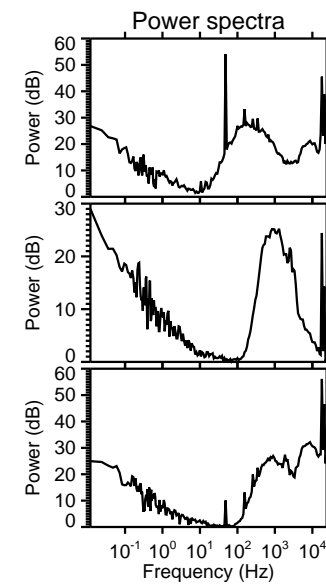
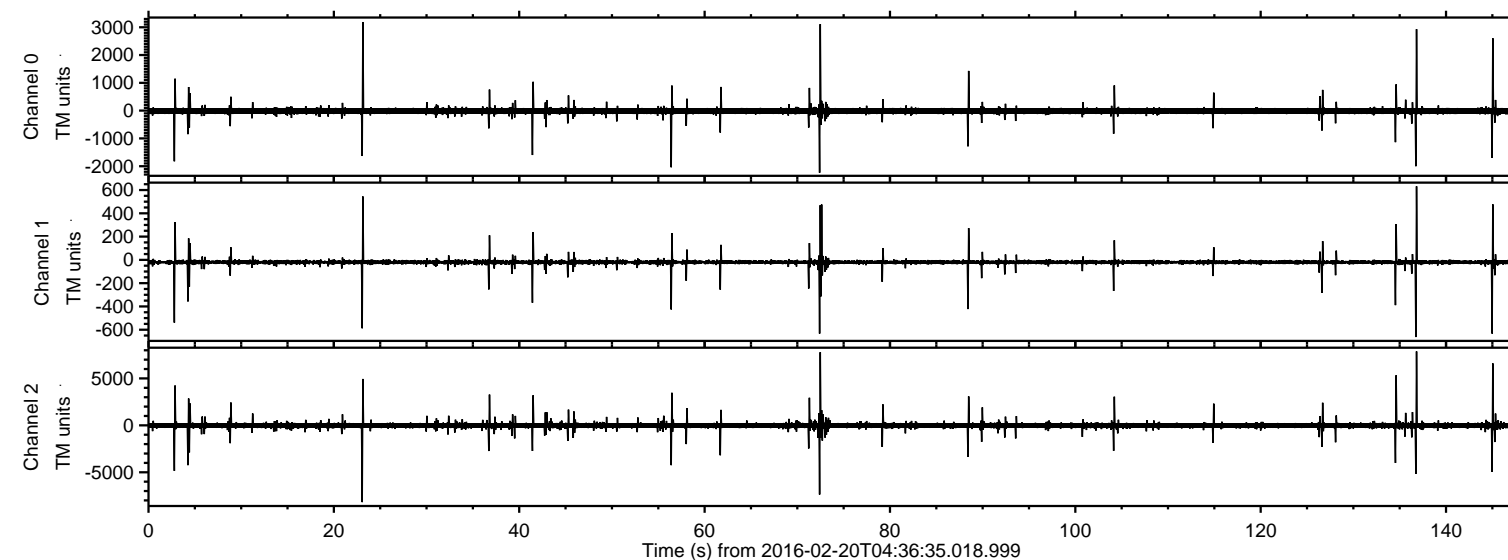

ELMAVAN 3D WAVEFORMS (Measured data sampled at 50 kHz) 51000 packets of 144 samples from 2016-02-20T04:36:35.018.999. Part 24/147

Processed Mon Apr 11 22:20:51 2016 by ELM ver.2012-10-06 from 001__elm20160220_043634__dat00.bin

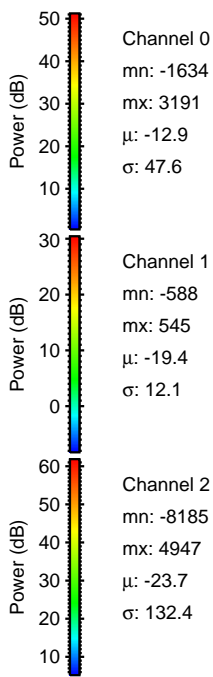
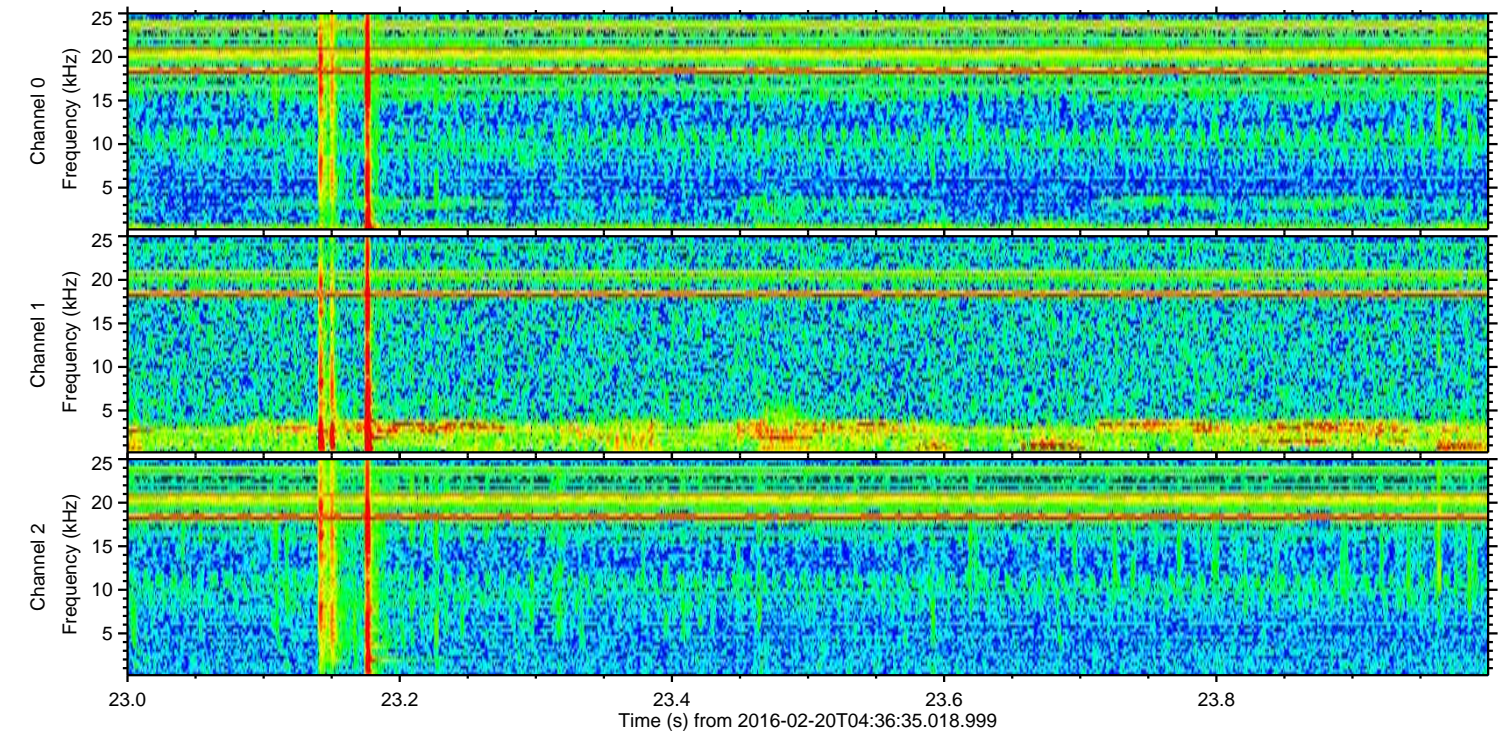
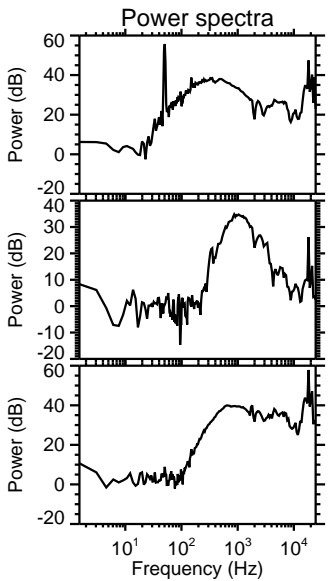
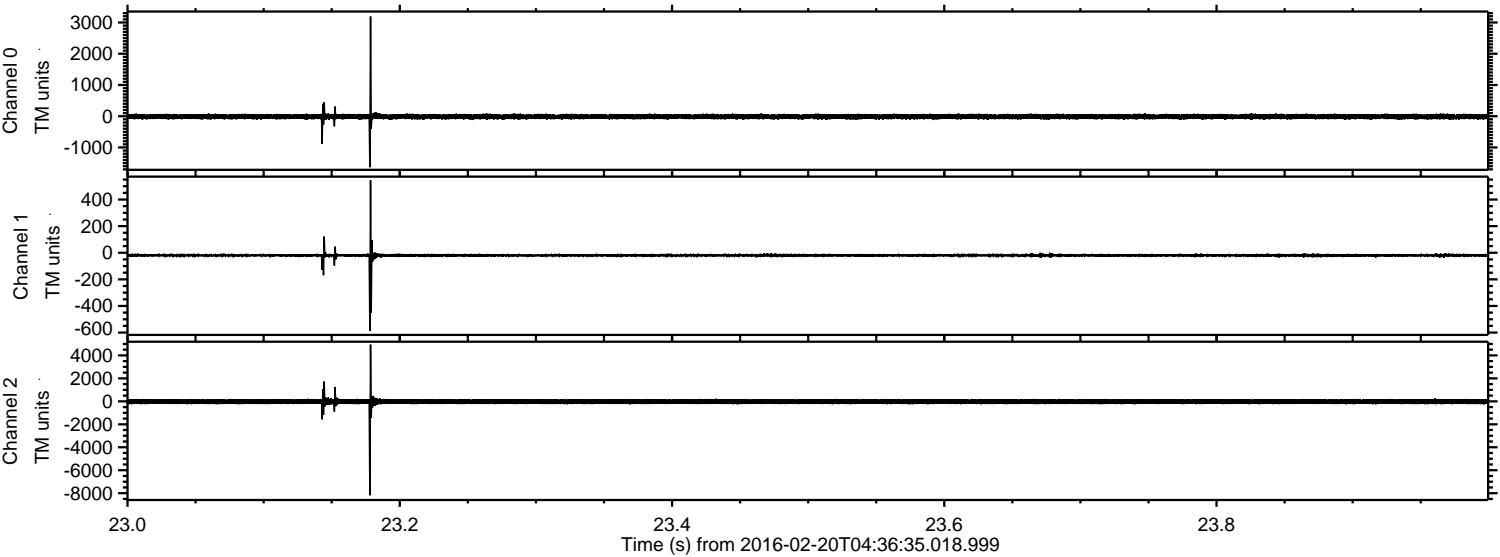

Channel 0
mn: -1634
mx: 3191
 μ : -12.9
 σ : 47.6

Channel 1
mn: -588
mx: 545
 μ : -19.4
 σ : 12.1

Channel 2
mn: -8185
mx: 4947
 μ : -23.7
 σ : 132.4

ELMAVAN 3D WAVEFORMS (Measured data sampled at 50 kHz) 51000 packets of 144 samples from 2016-02-20T04:36:35.018.999. Part 137/147

Processed Mon Apr 11 22:20:52 2016 by ELM ver.2012-10-06 from 001__elm20160220_043634__dat00.bin

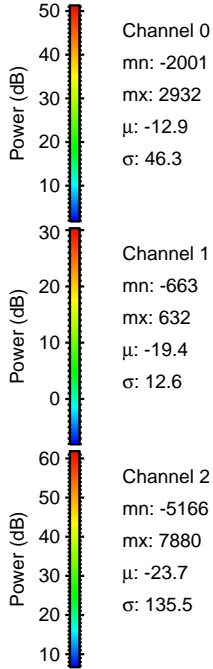
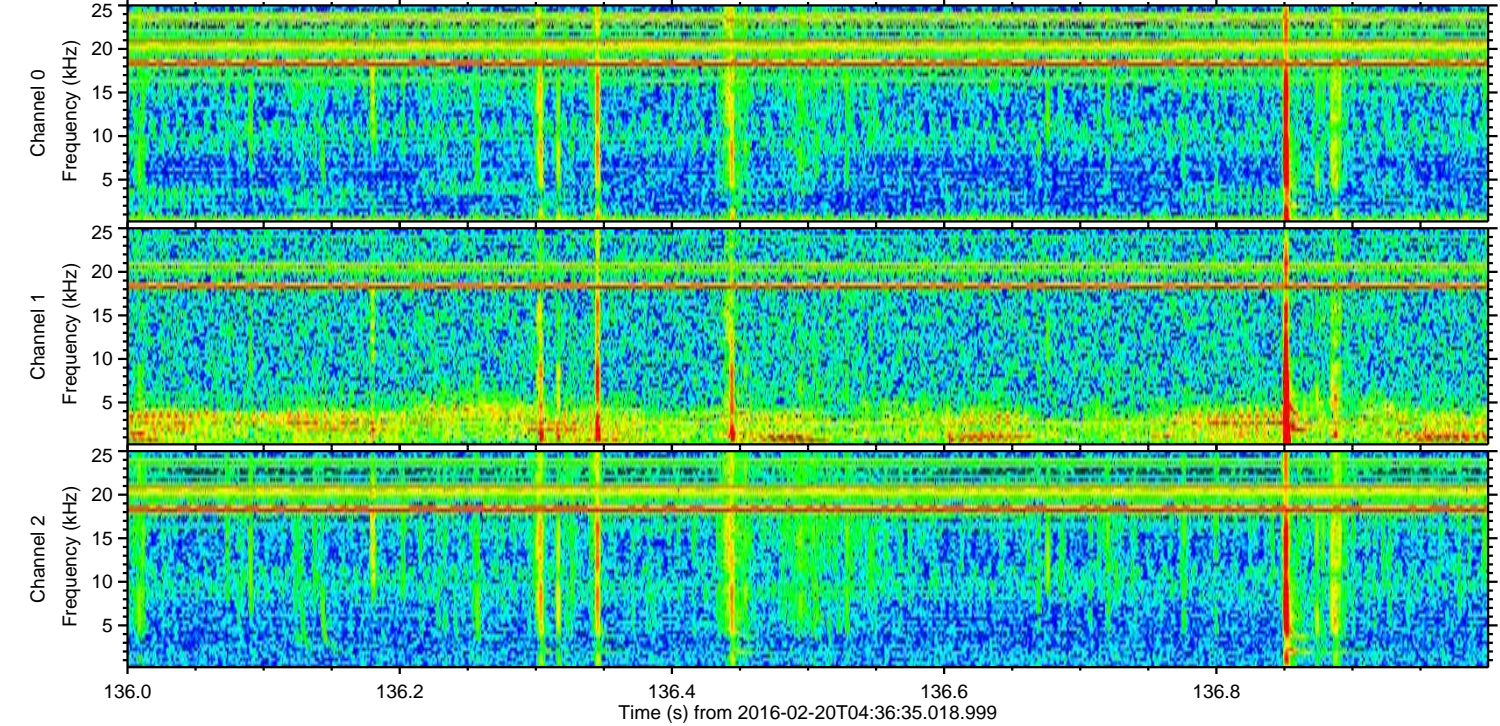
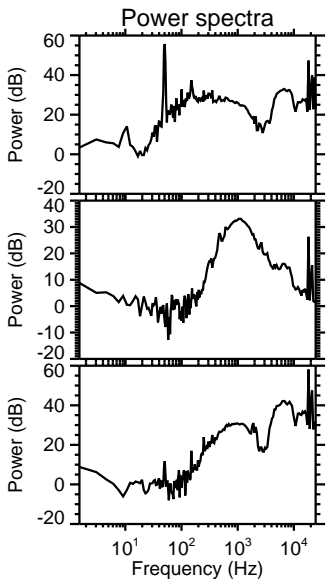
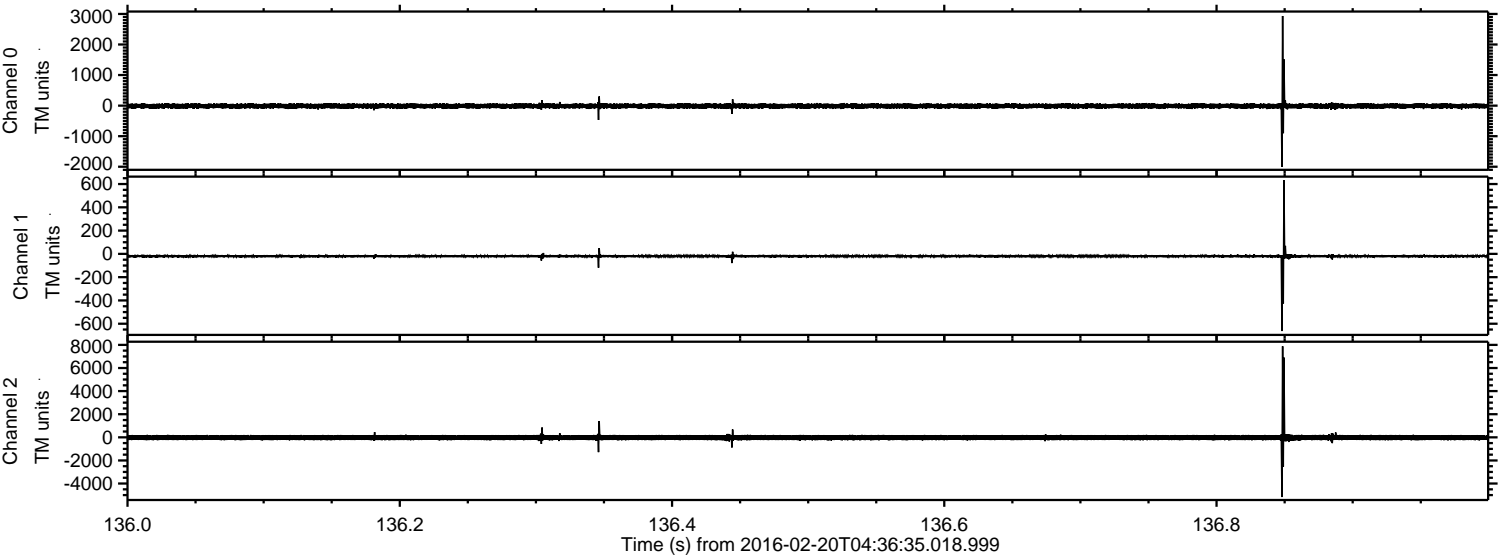

Processed Mon Apr 11 22:20:53 2016 by ELM ver.2012-10-06 from 001__elm20160220_043634__dat00.bin

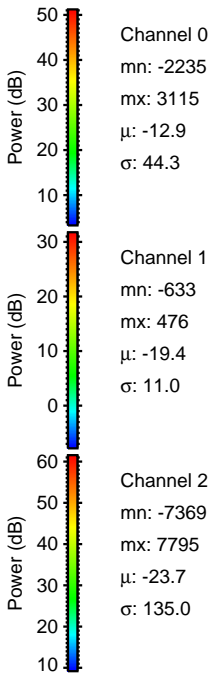
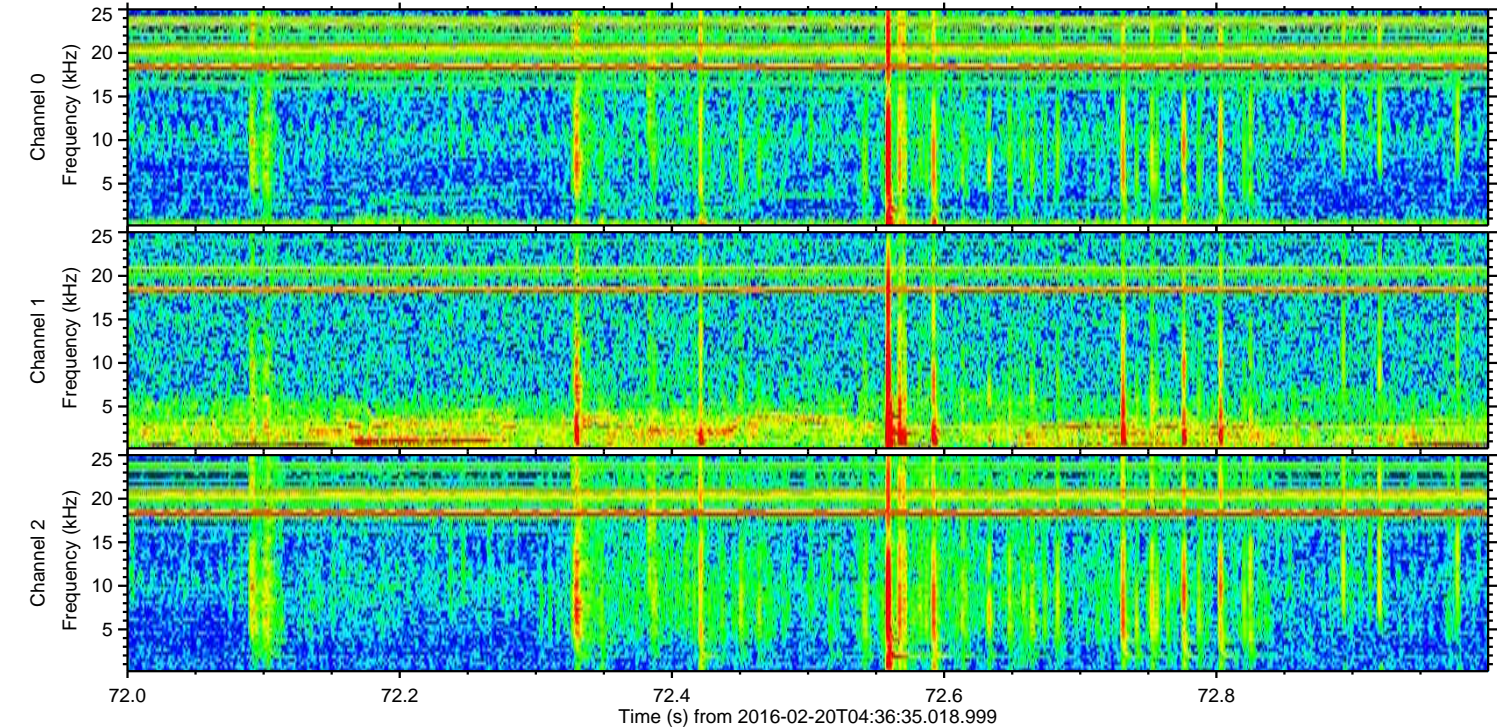
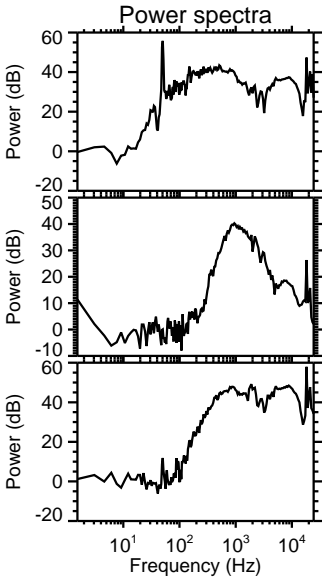
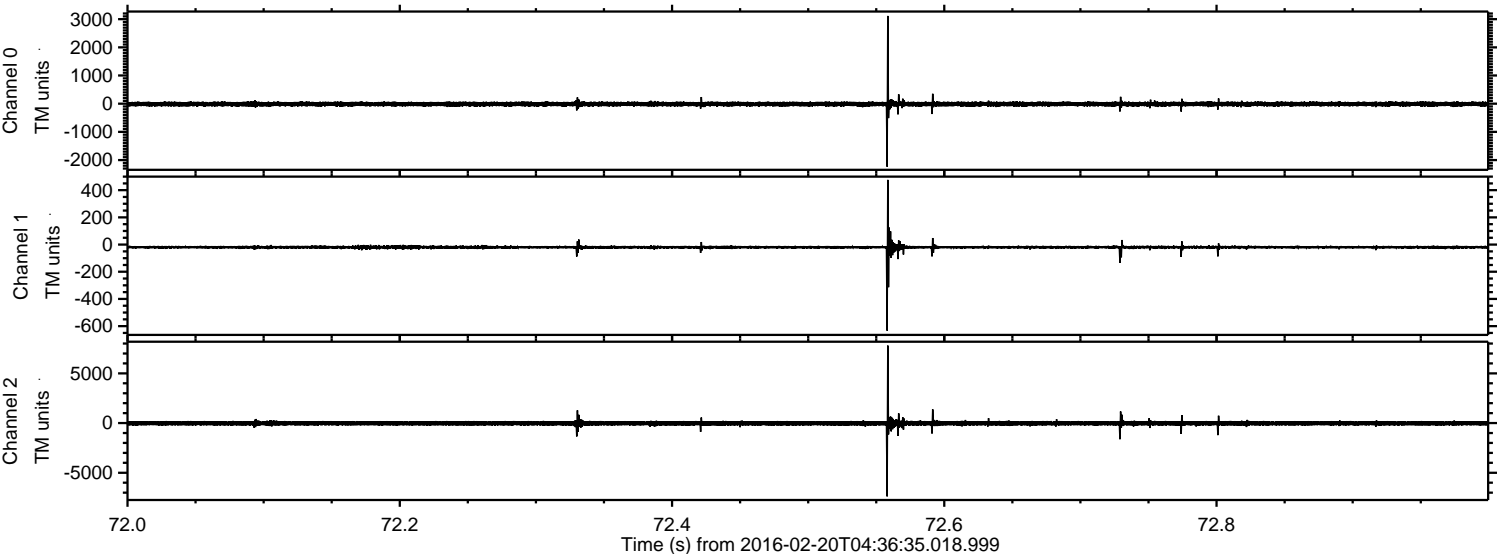

ELMAVAN 3D WAVEFORMS (Measured data sampled at 50 kHz) 51000 packets of 144 samples from 2016-02-20T04:36:35.018.999. Part 146/147

Processed Mon Apr 11 22:20:54 2016 by ELM ver.2012-10-06 from 001__elm20160220_043634__dat00.bin

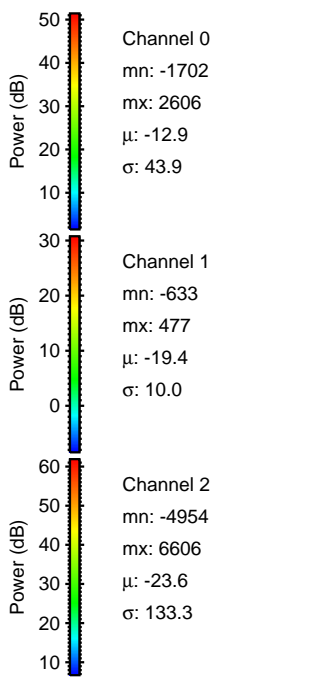
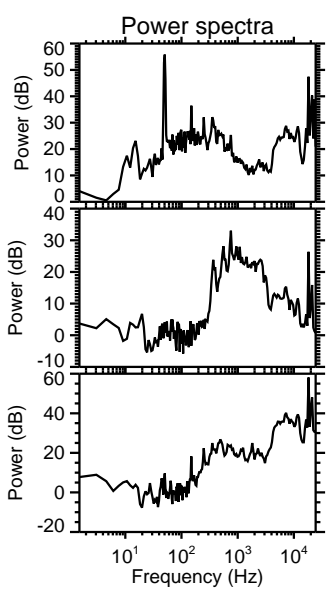
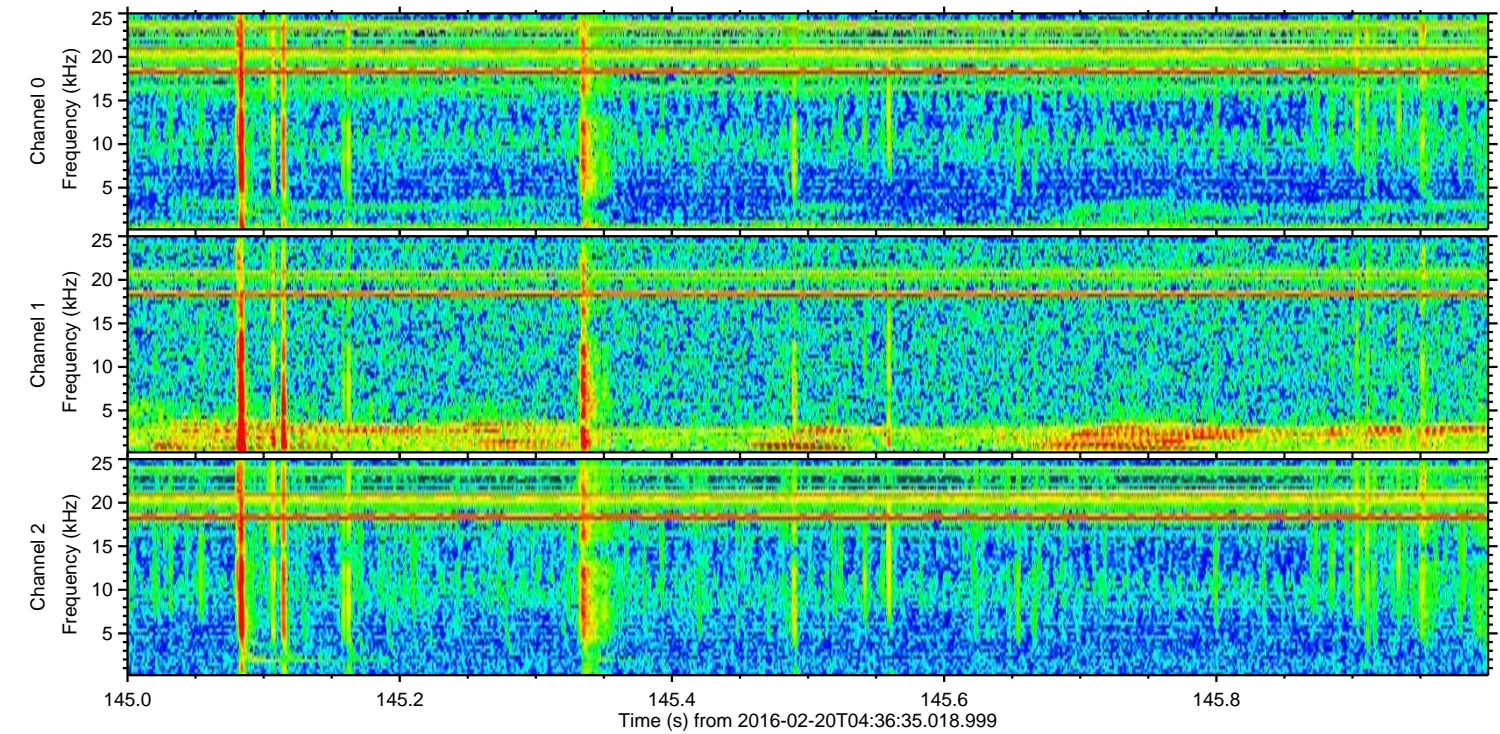
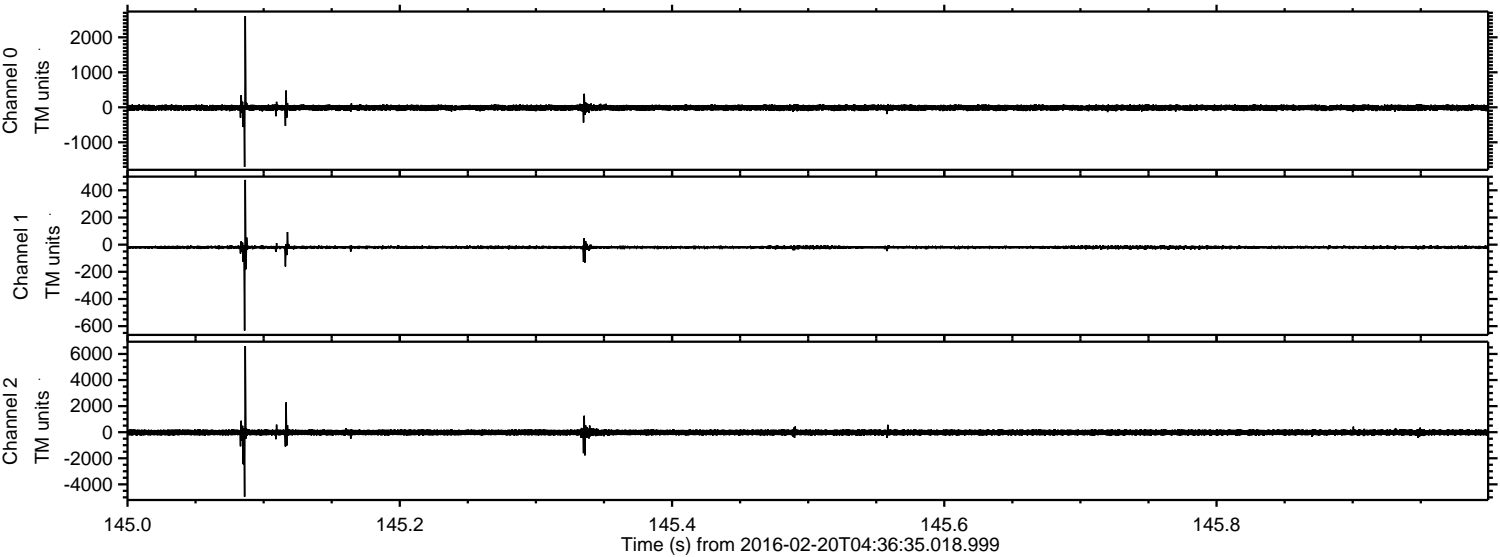

ELMAVAN 3D WAVEFORMS (Measured data sampled at 50 kHz) 51000 packets of 144 samples from 2016-02-20T04:36:35.018.999. Part 135/147

Processed Mon Apr 11 22:20:55 2016 by ELM ver.2012-10-06 from 001__elm20160220_043634__dat00.bin

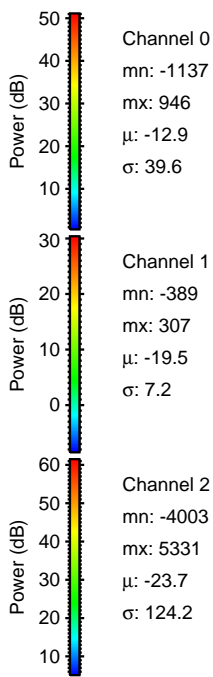
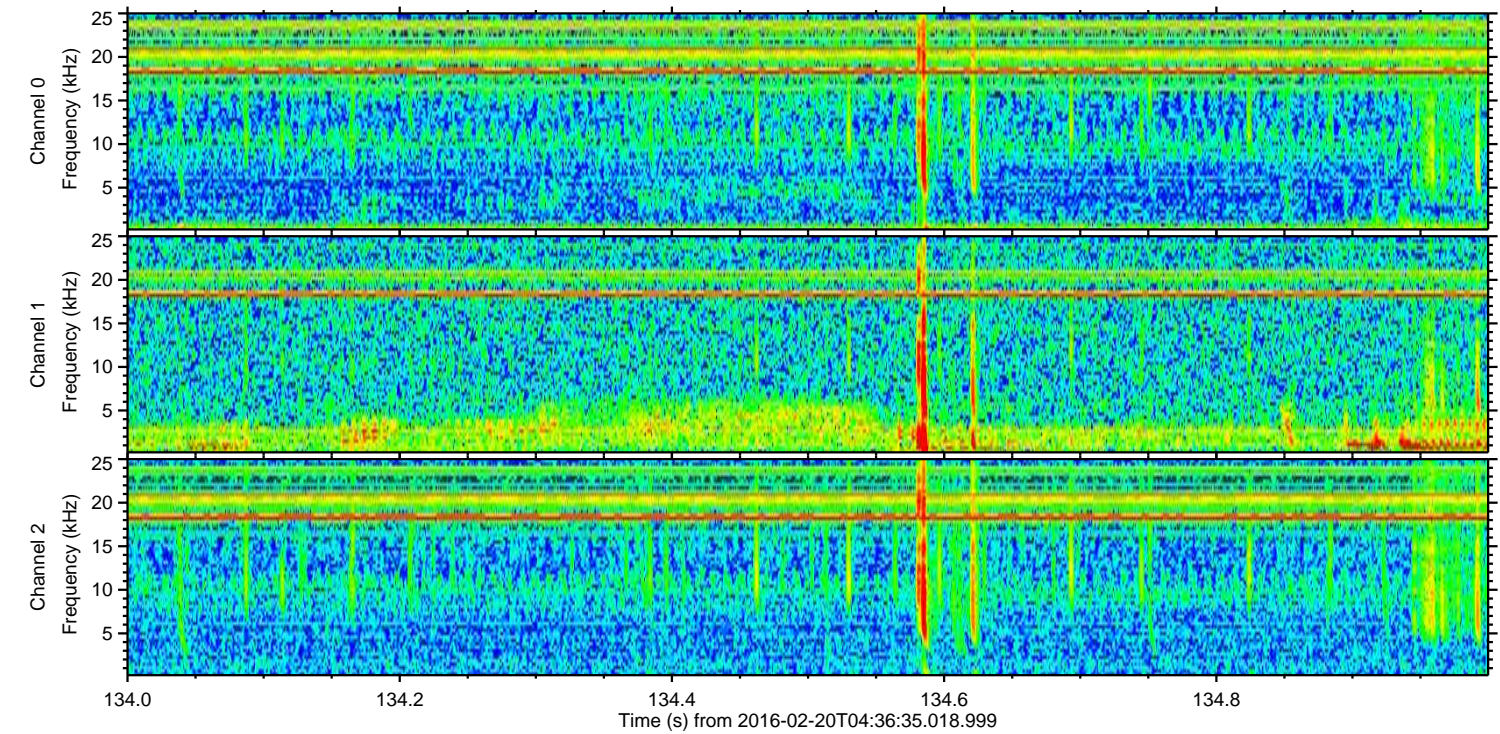
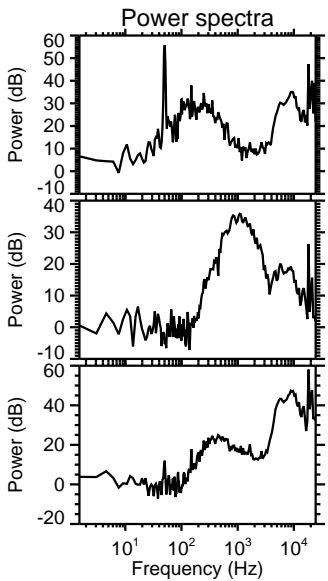
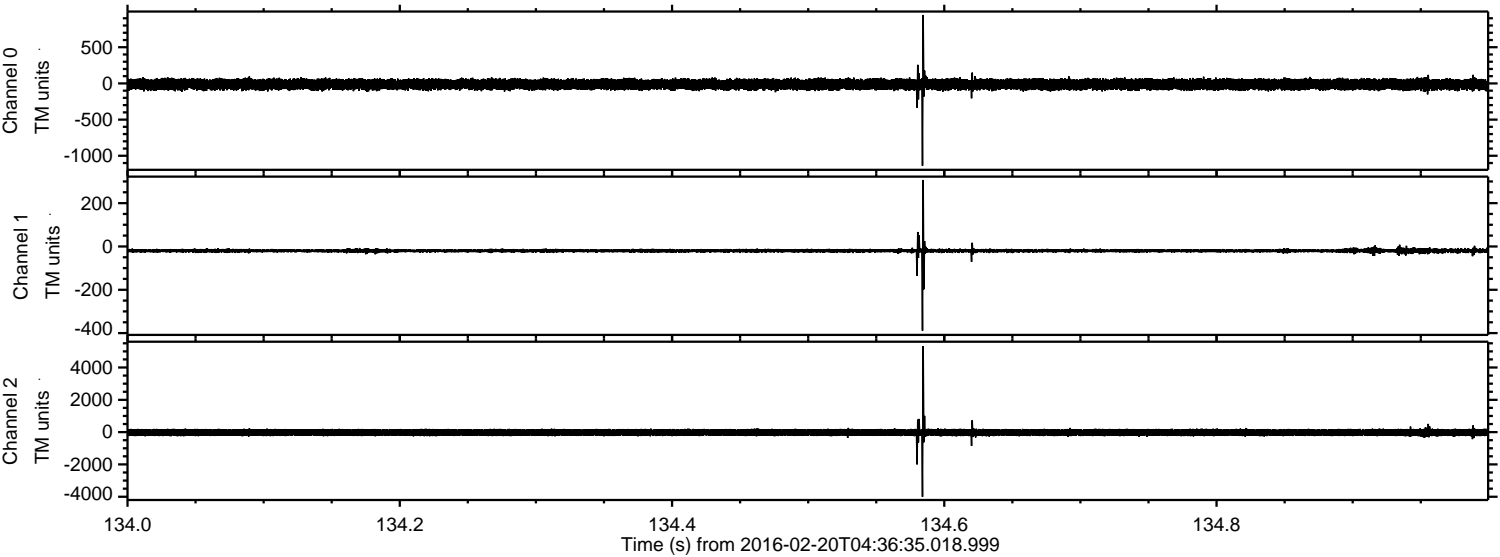

Processed Mon Apr 11 22:20:56 2016 by ELM ver.2012-10-06 from 001__elm20160220_043634__dat00.bin

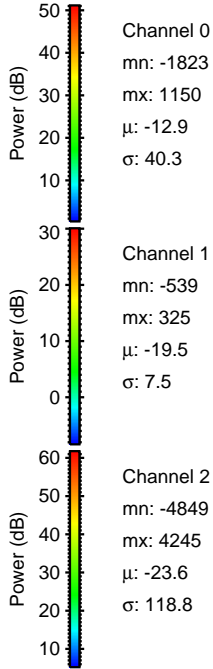
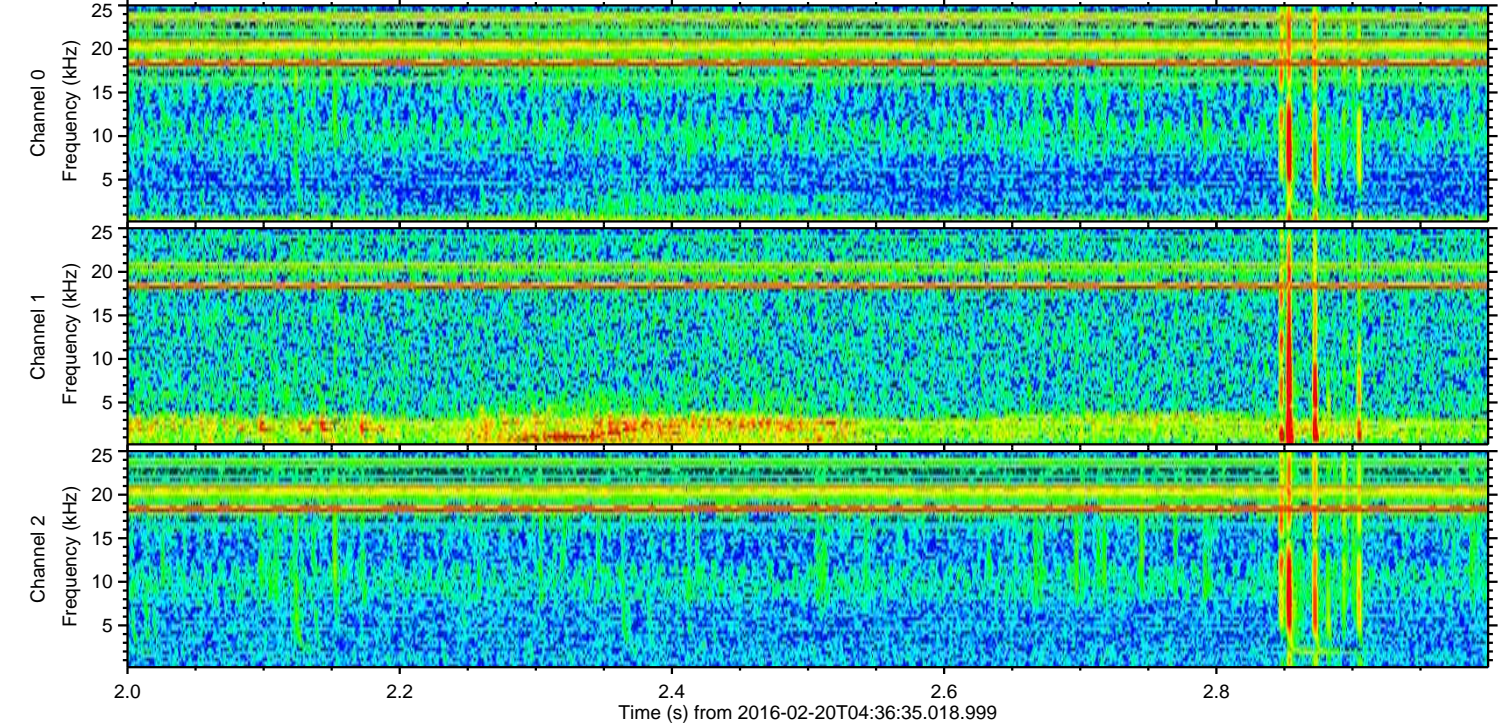
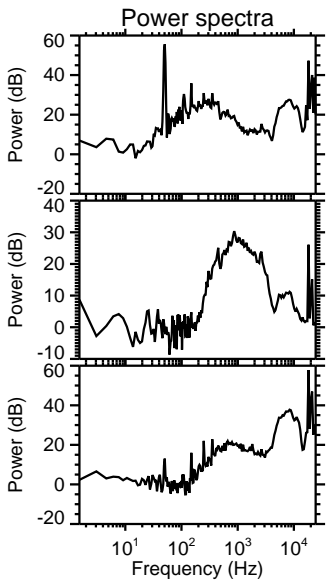
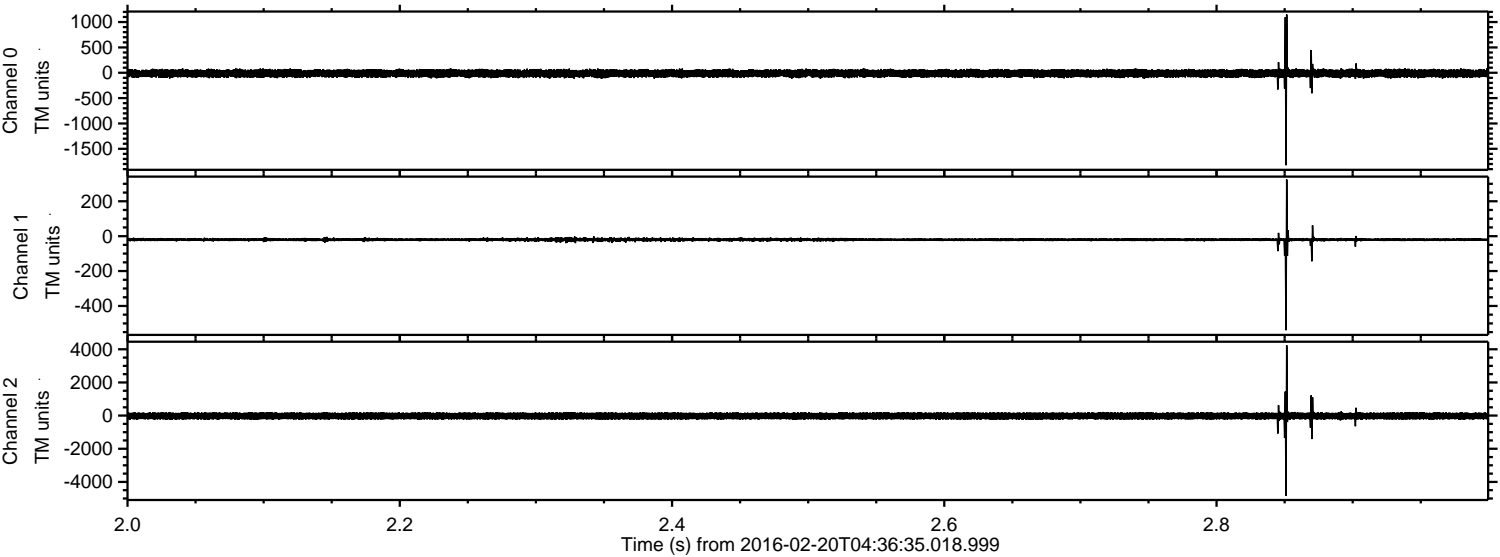

Processed Mon Apr 11 22:20:57 2016 by ELM ver.2012-10-06 from 001__elm20160220_043634__dat00.bin

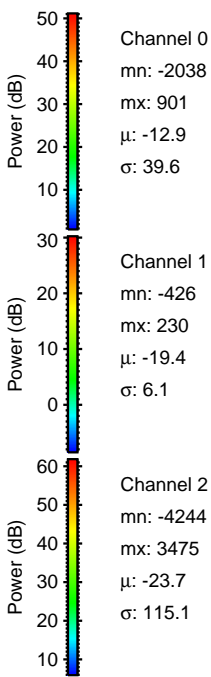
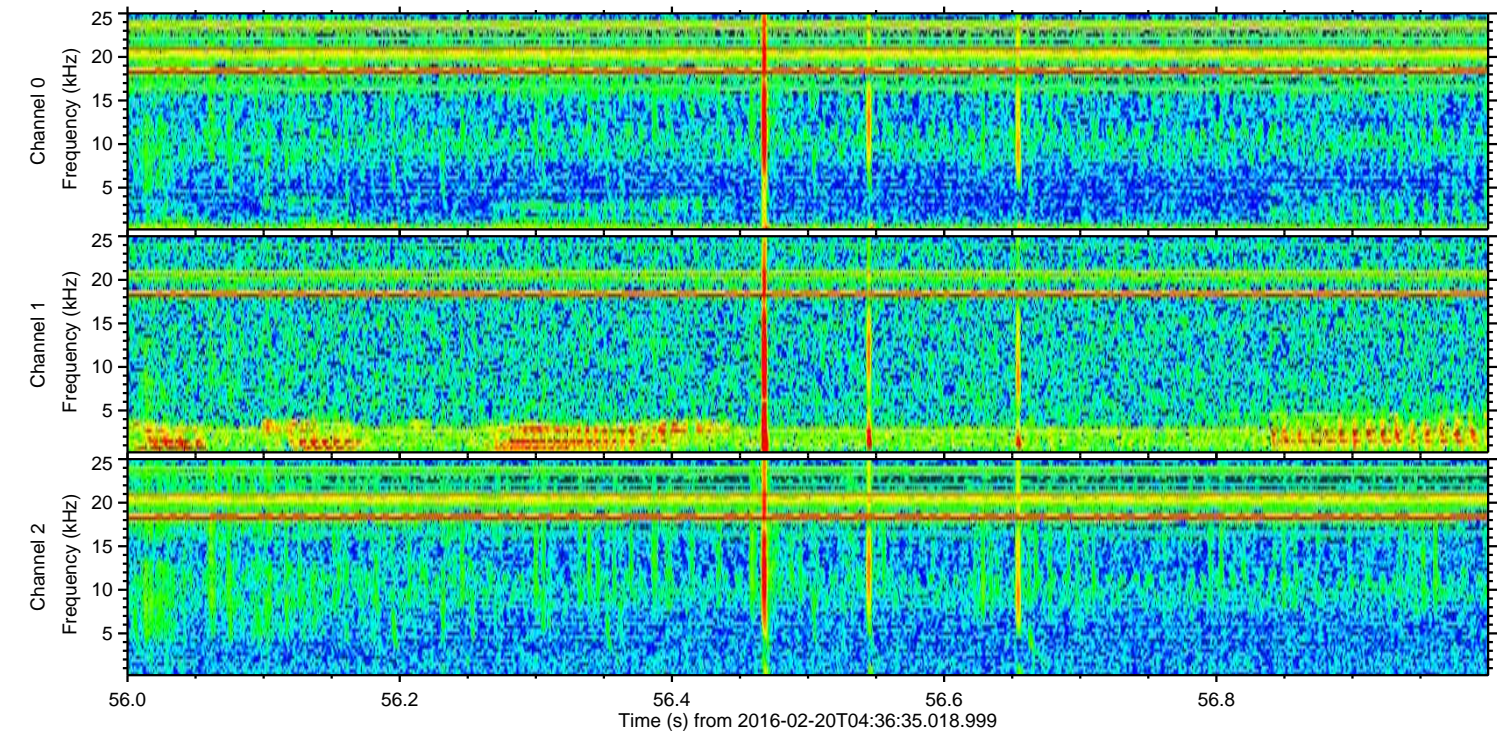
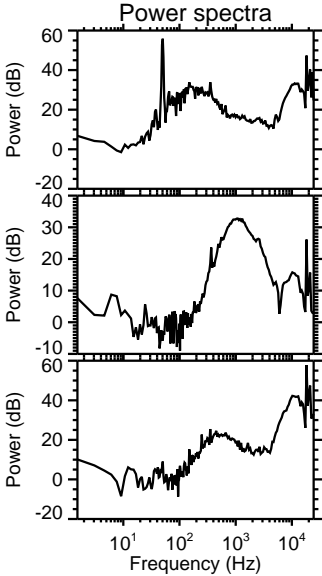
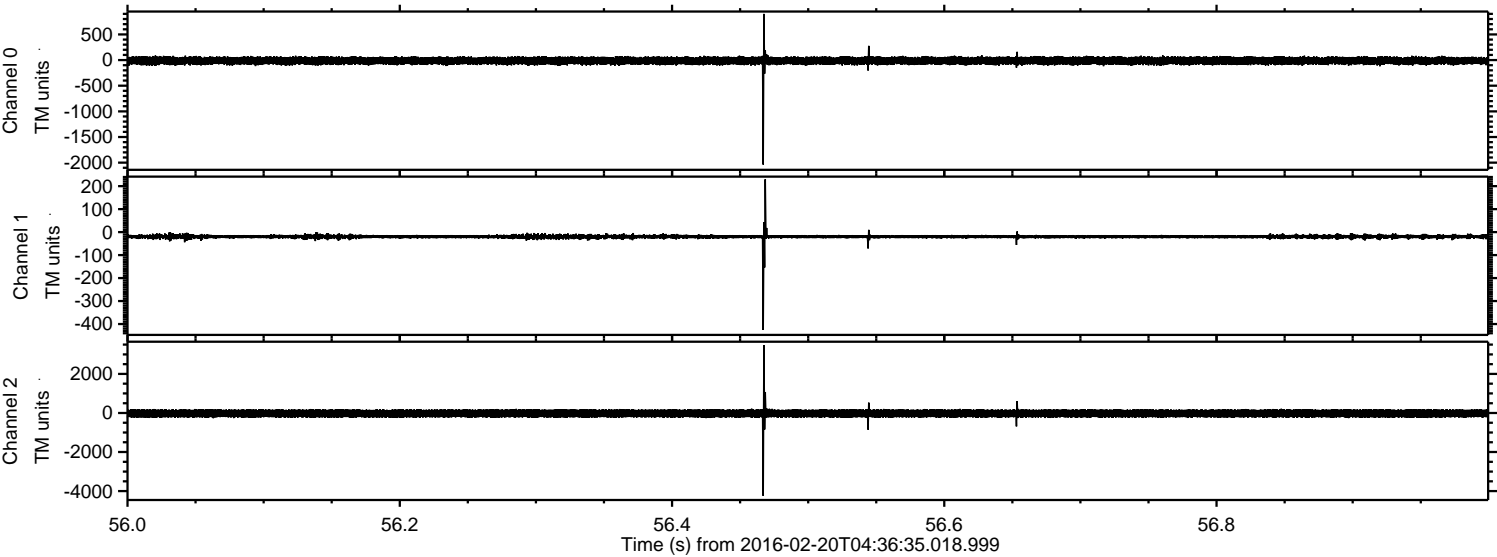

Channel 0
mn: -2038
mx: 901
 μ : -12.9
 σ : 39.6

Channel 1
mn: -426
mx: 230
 μ : -19.4
 σ : 6.1

Channel 2
mn: -4244
mx: 3475
 μ : -23.7
 σ : 115.1

Processed Mon Apr 11 22:20:58 2016 by ELM ver.2012-10-06 from 001__elm20160220_043634__dat00.bin

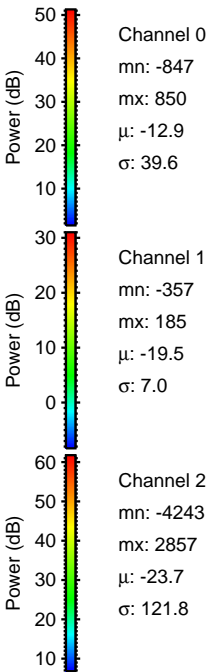
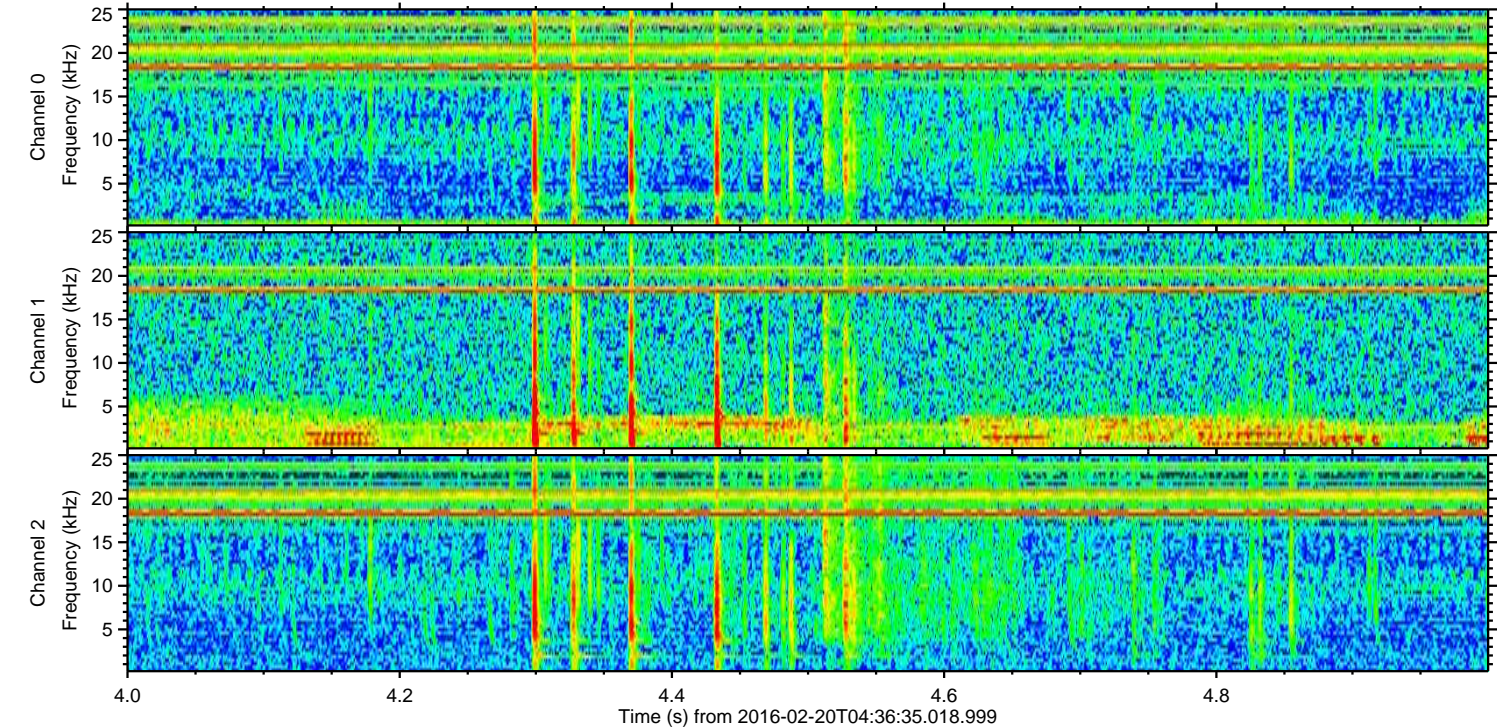
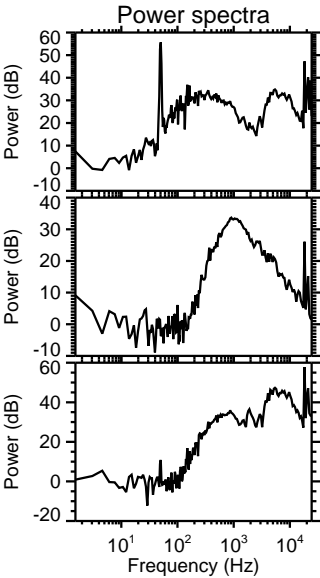
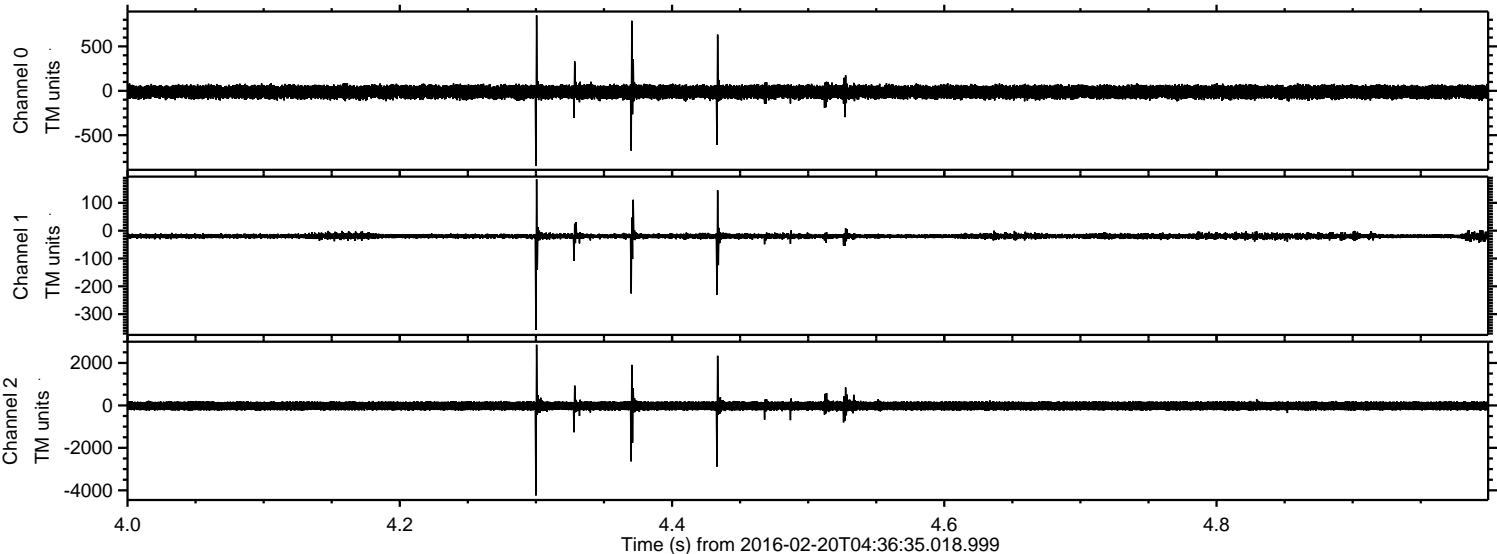

Processed Mon Apr 11 22:20:59 2016 by ELM ver.2012-10-06 from 001__elm20160220_043634__dat00.bin

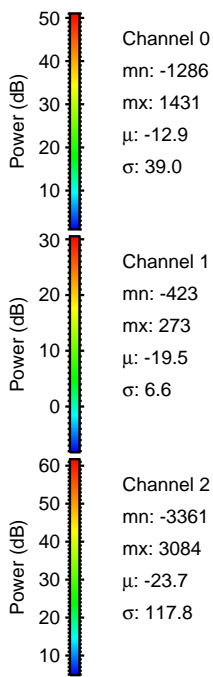
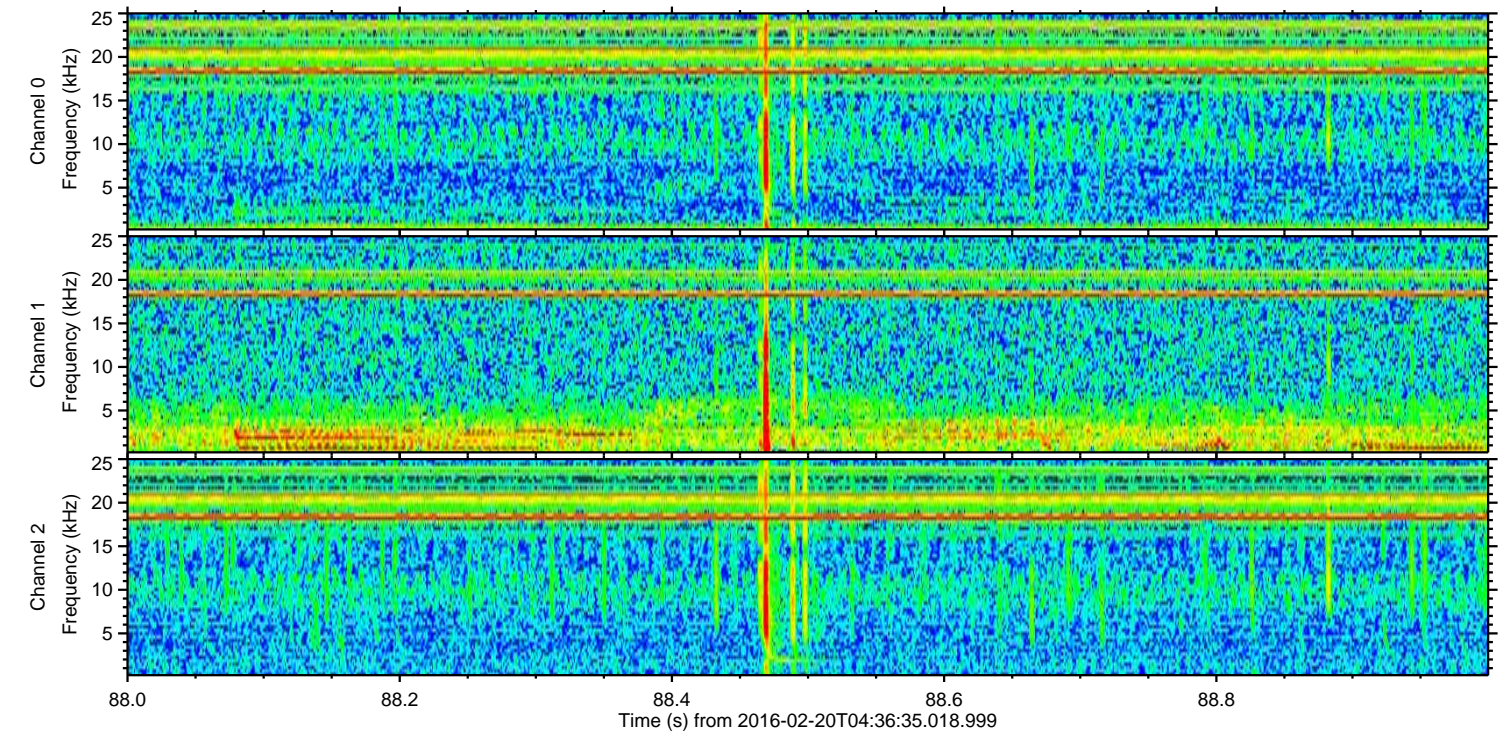
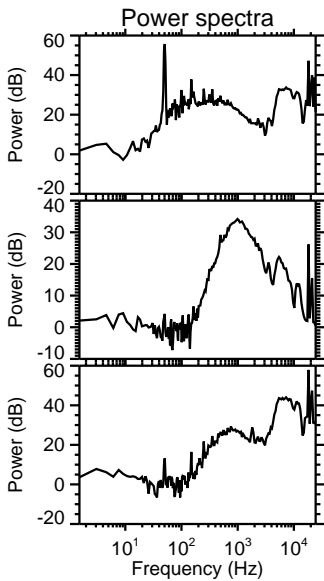
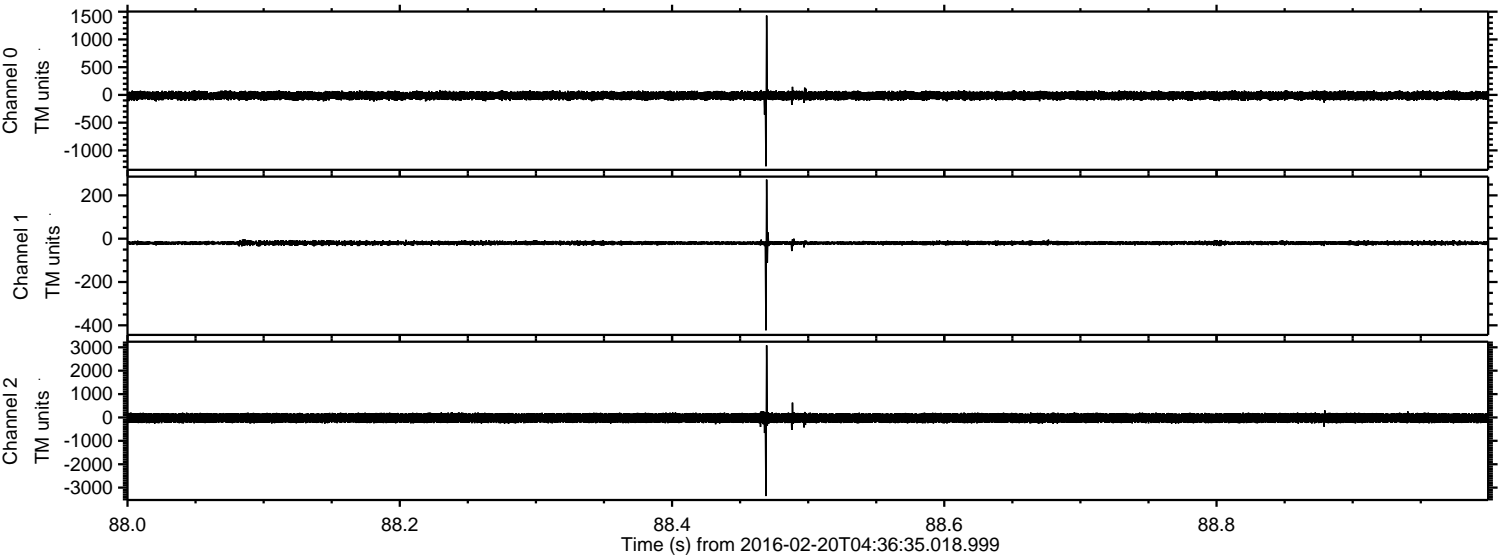

Processed Mon Apr 11 22:21:00 2016 by ELM ver.2012-10-06 from 001__elm20160220_043634__dat00.bin

