

ELMAVAN 3D WAVEFORMS (Measured data sampled at 50 kHz) 51000 packets of 144 samples from 2016-02-20T00:51:25.224.999.

Processed Mon Apr 11 21:34:34 2016 by ELM ver.2012-10-06 from 001__elm20160220_005124__dat00.bin

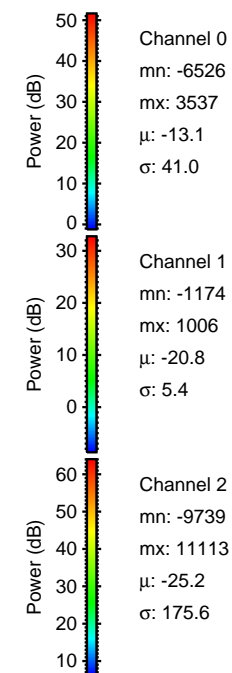

Processed Mon Apr 11 21:34:46 2016 by ELM ver.2012-10-06 from 001__elm20160220_005124__dat00.bin

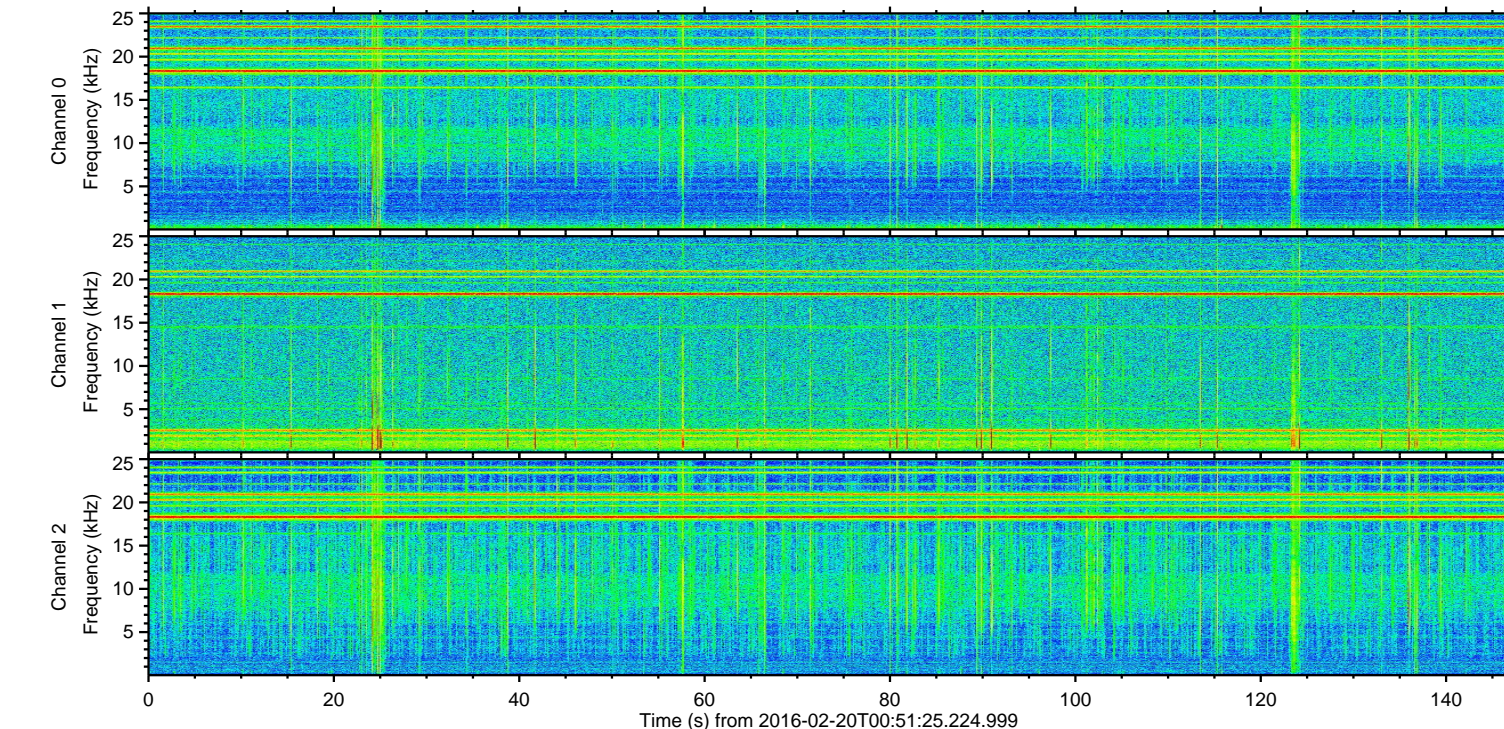
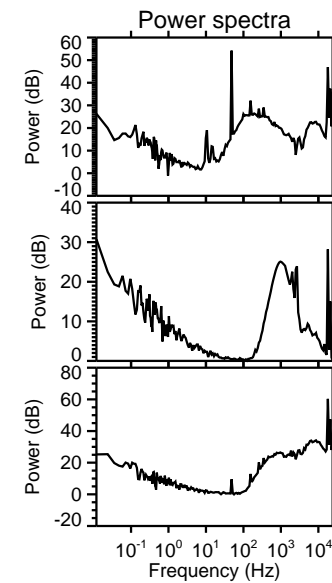
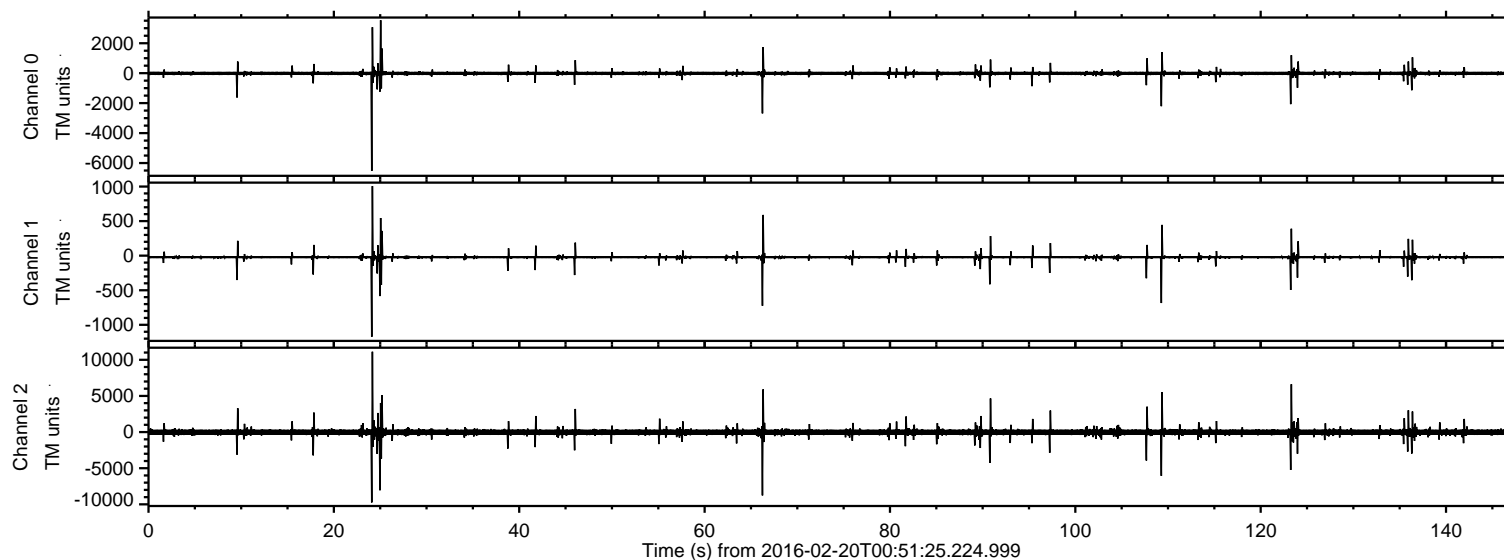
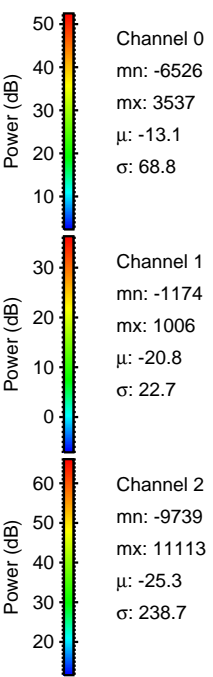
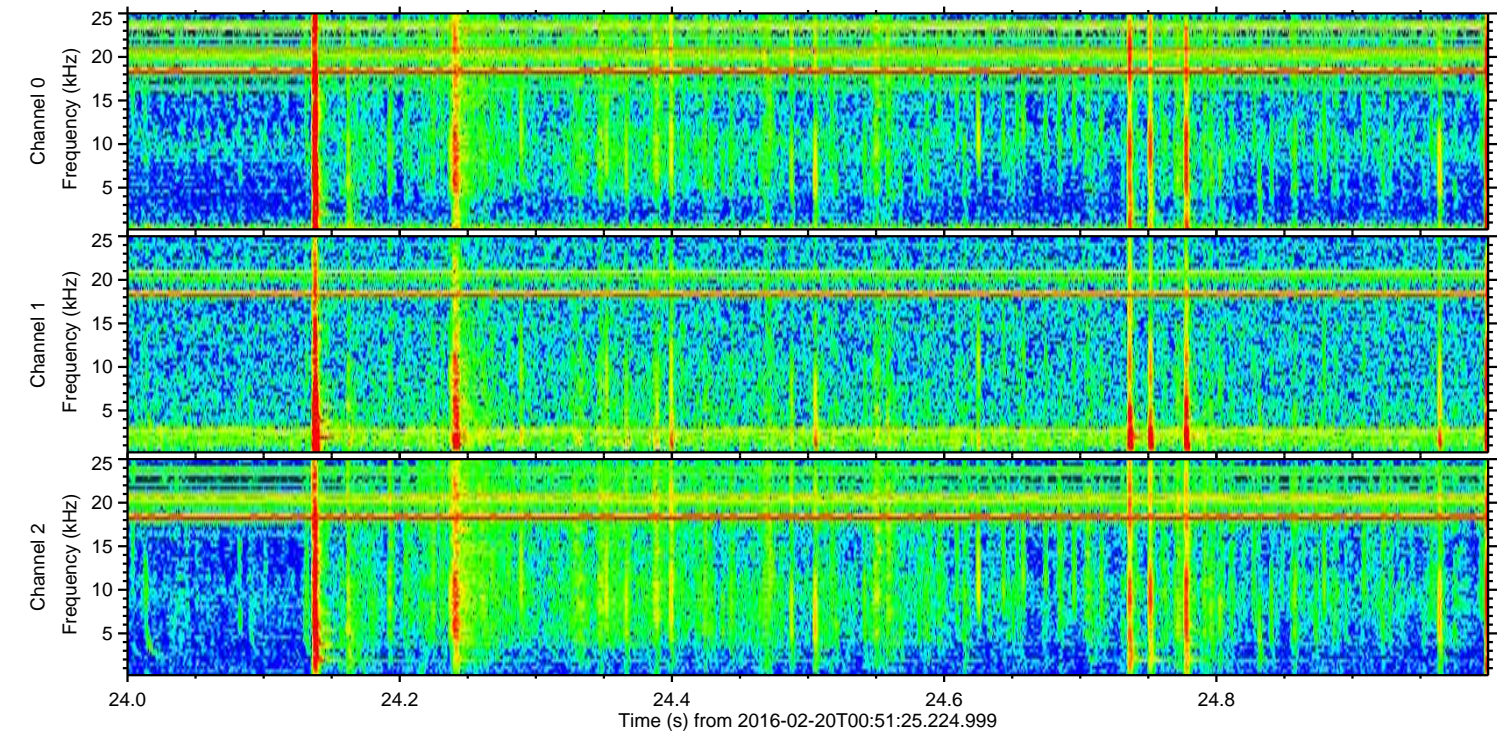
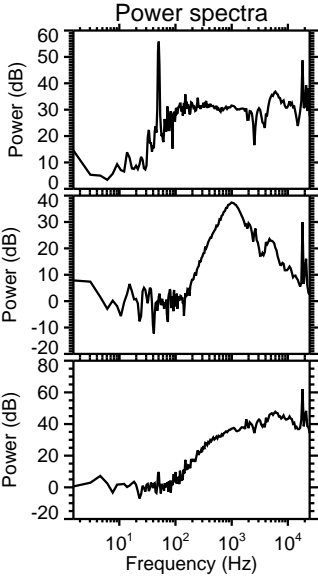
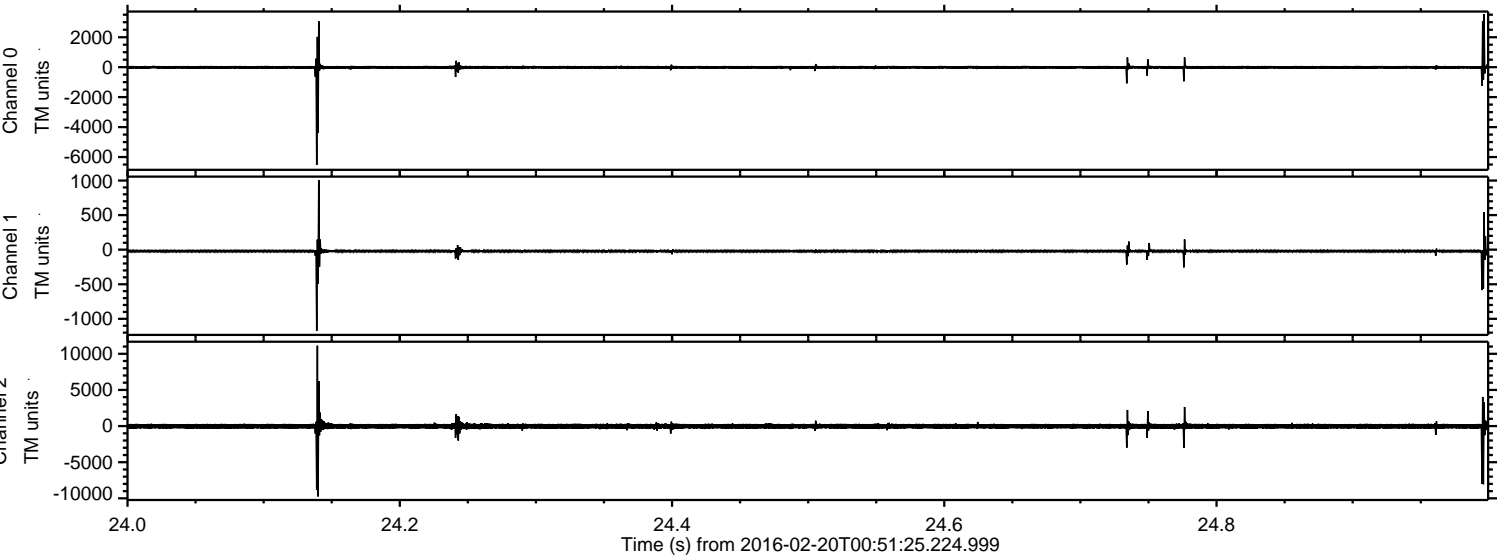

Processed Mon Apr 11 21:34:46 2016 by ELM ver.2012-10-06 from 001__elm20160220_005124__dat00.bin

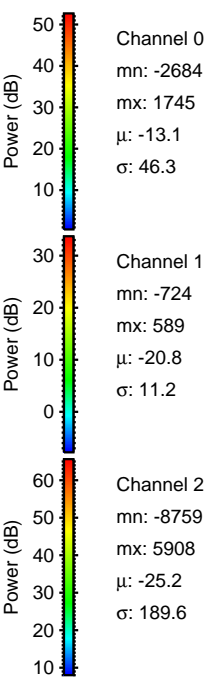
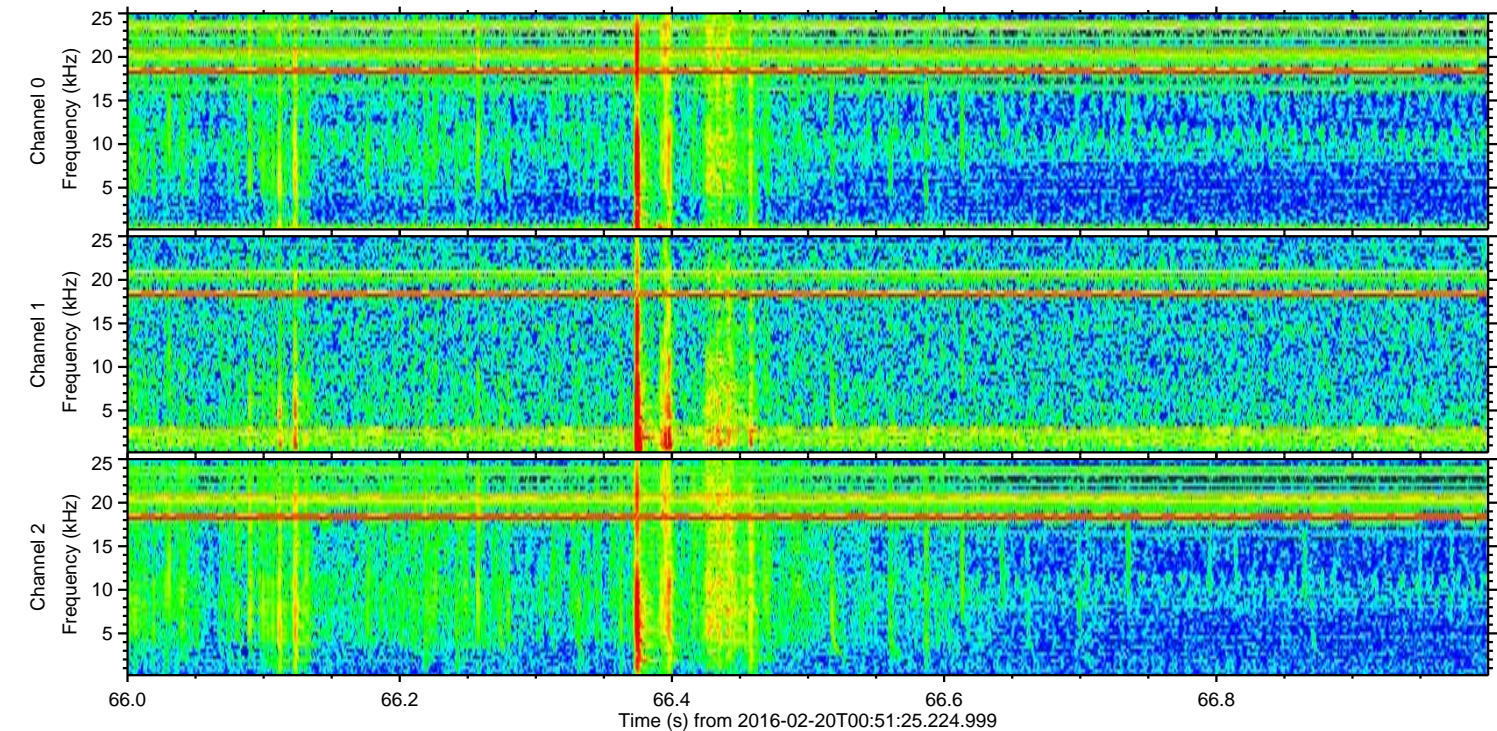
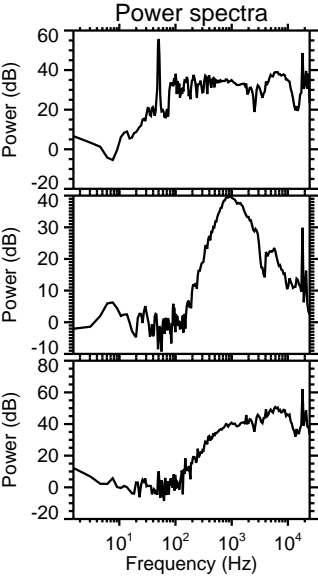
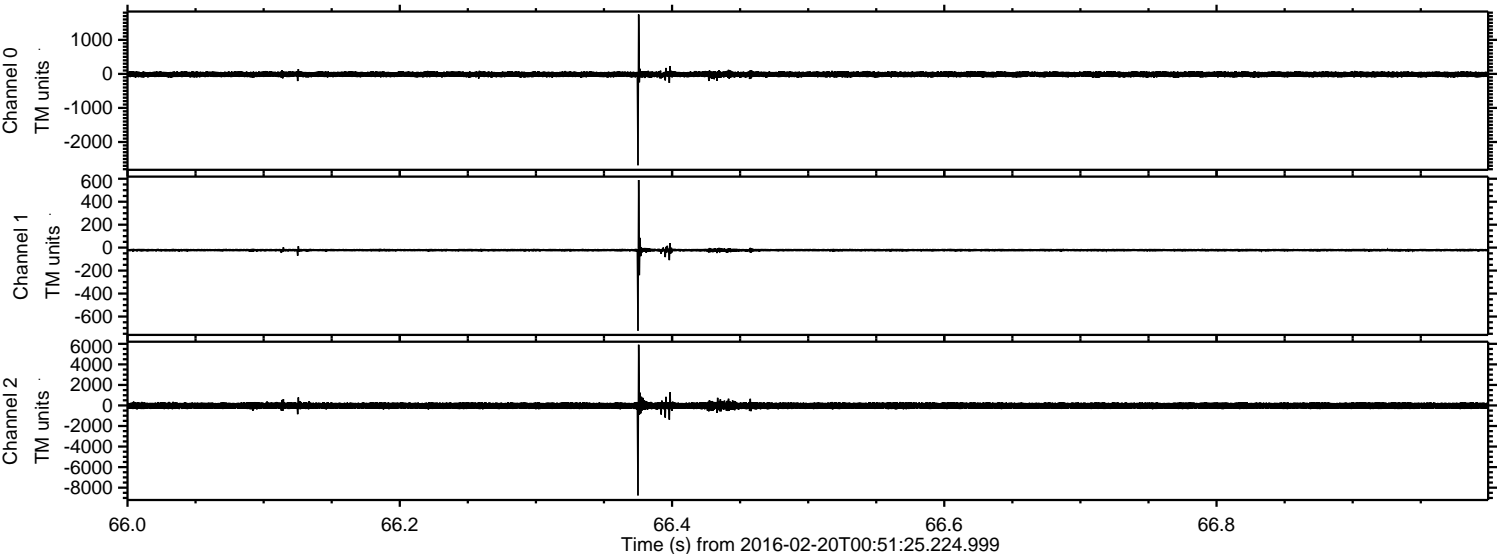

Processed Mon Apr 11 21:34:47 2016 by ELM ver.2012-10-06 from 001__elm20160220_005124__dat00.bin

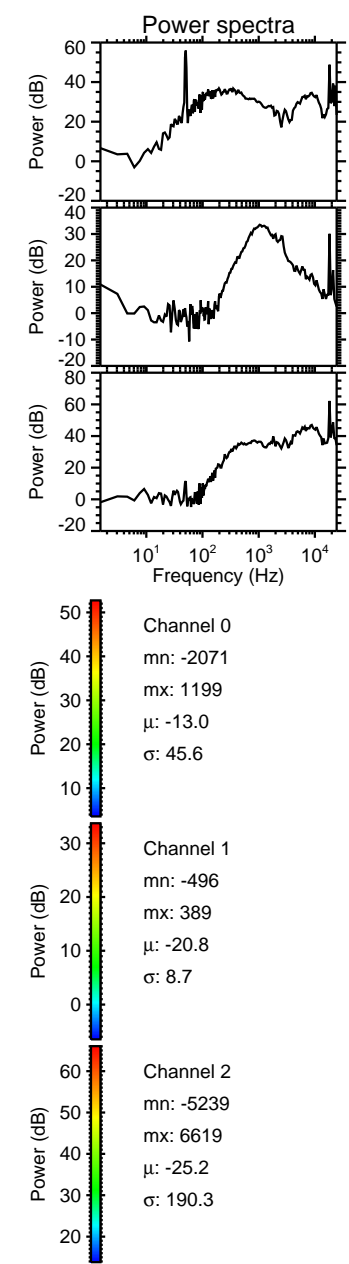
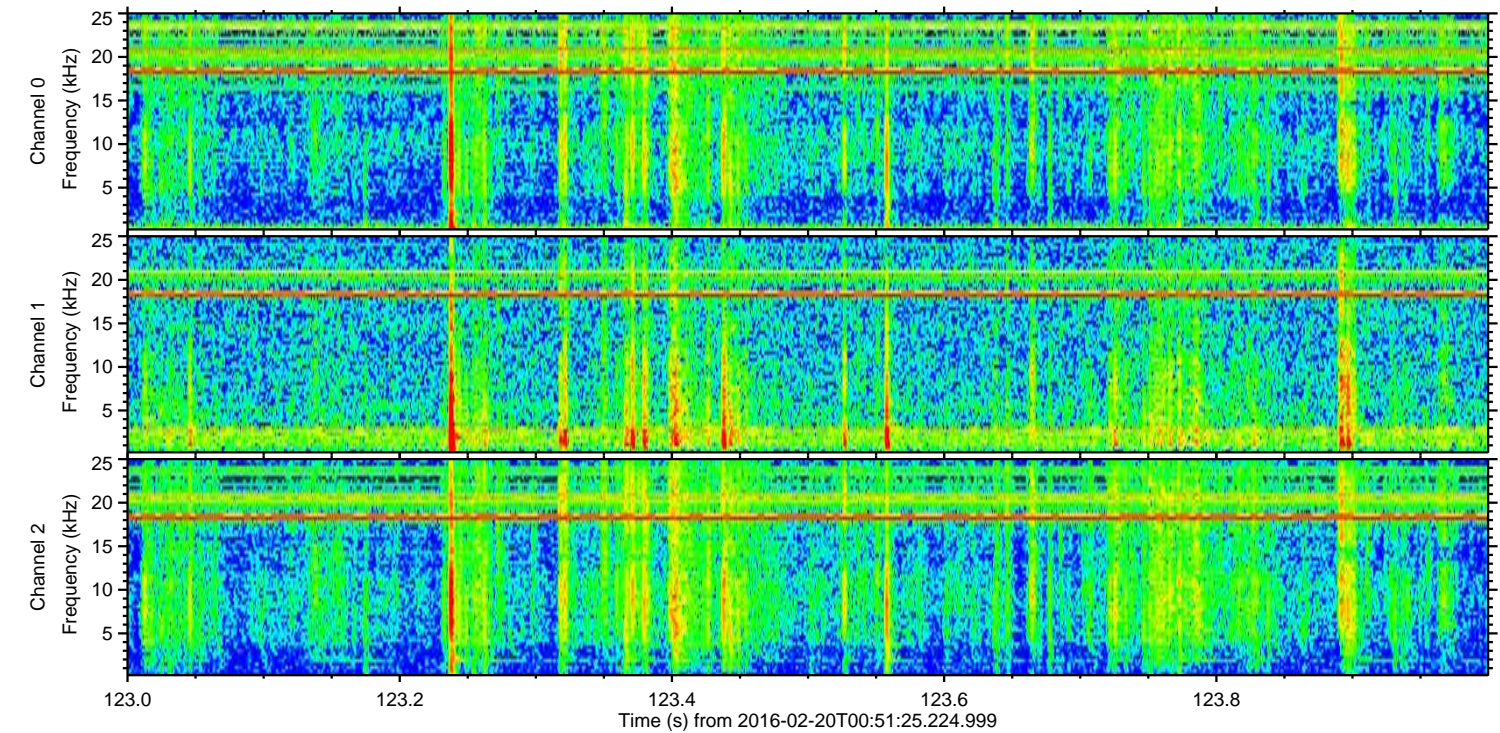
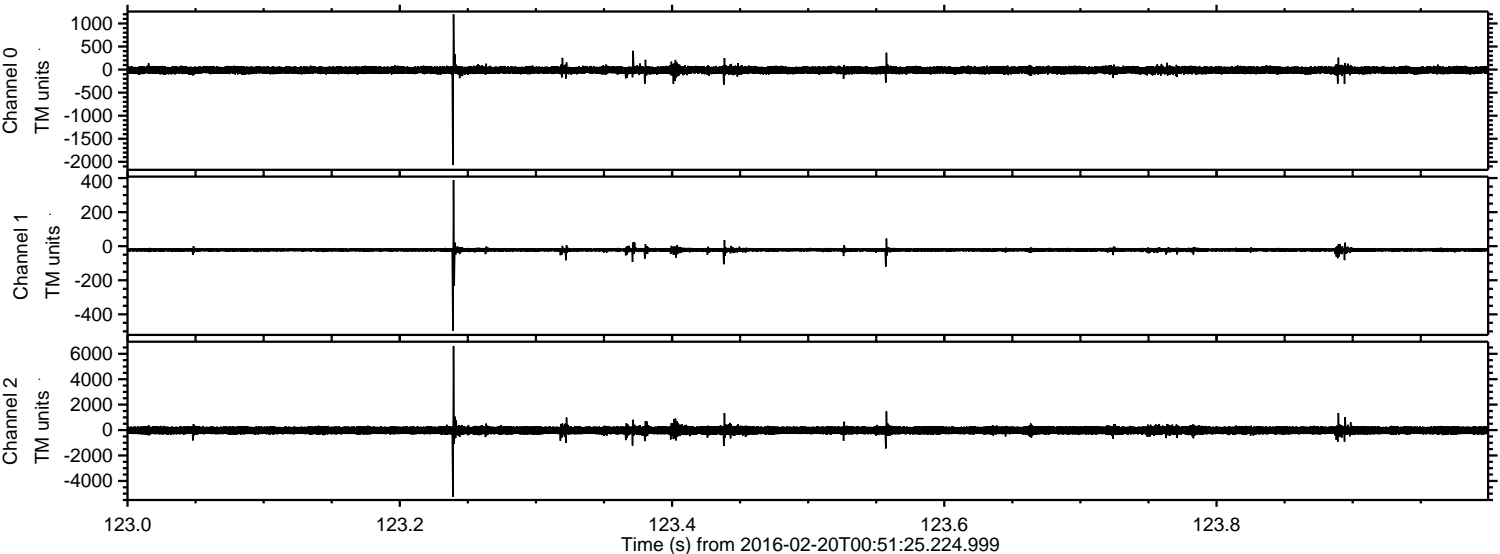

ELMAVAN 3D WAVEFORMS (Measured data sampled at 50 kHz) 51000 packets of 144 samples from 2016-02-20T00:51:25.224.999. Part 110/147

Processed Mon Apr 11 21:34:48 2016 by ELM ver.2012-10-06 from 001__elm20160220_005124__dat00.bin

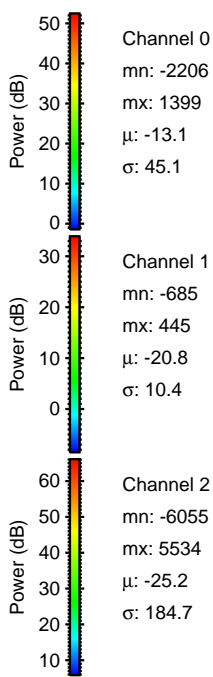
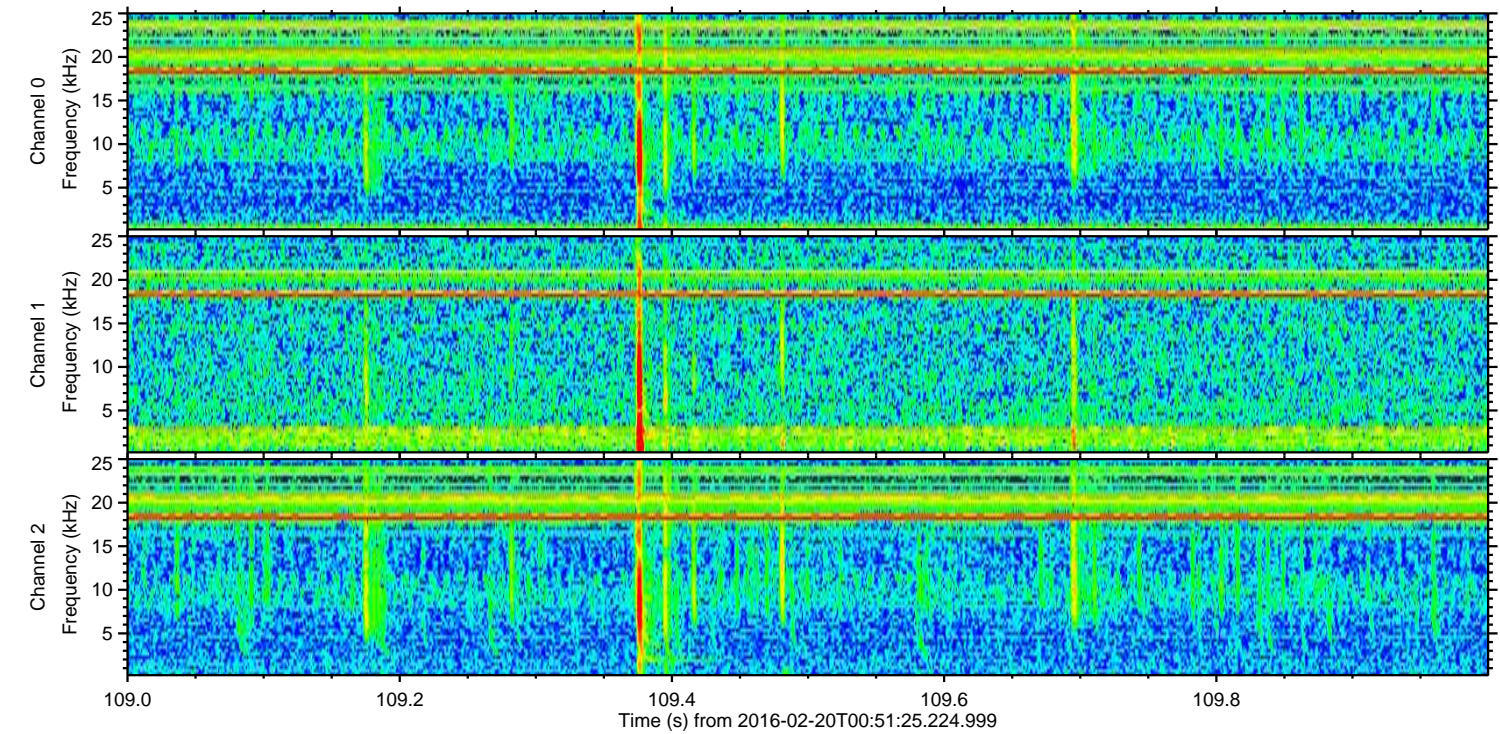
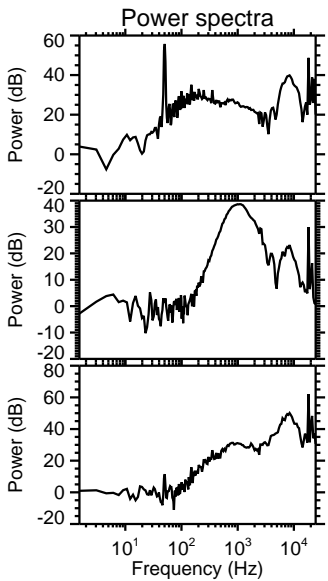
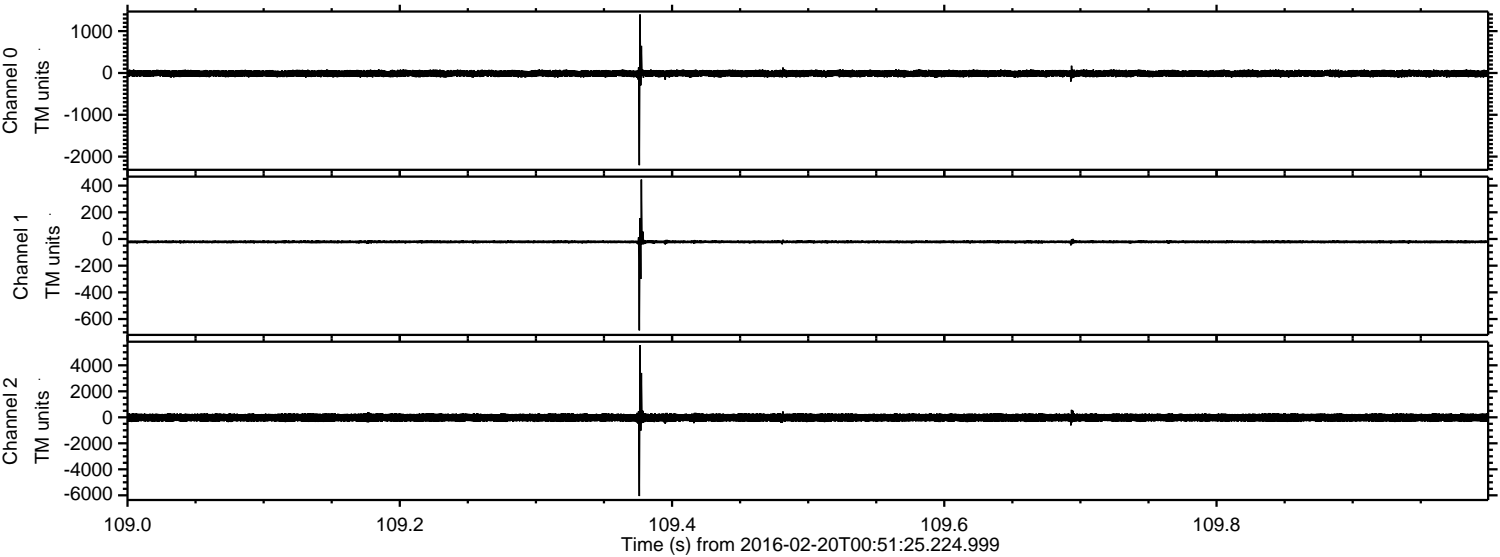

Channel 0
mn: -2206
mx: 1399
 μ : -13.1
 σ : 45.1

Channel 1
mn: -685
mx: 445
 μ : -20.8
 σ : 10.4

Channel 2
mn: -6055
mx: 5534
 μ : -25.2
 σ : 184.7

Processed Mon Apr 11 21:34:49 2016 by ELM ver.2012-10-06 from 001__elm20160220_005124__dat00.bin

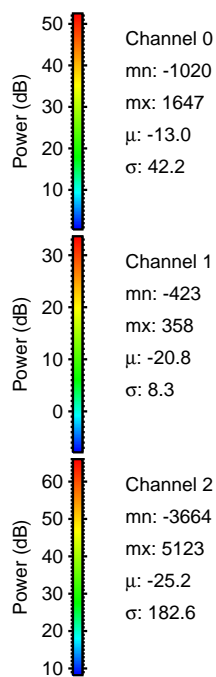
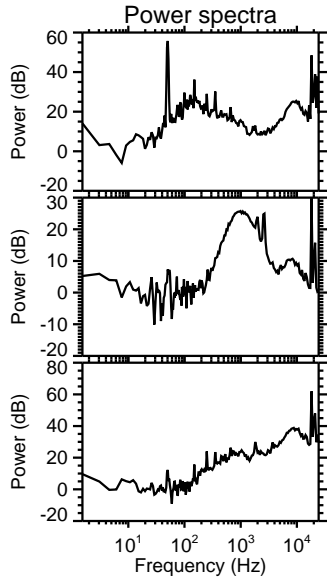
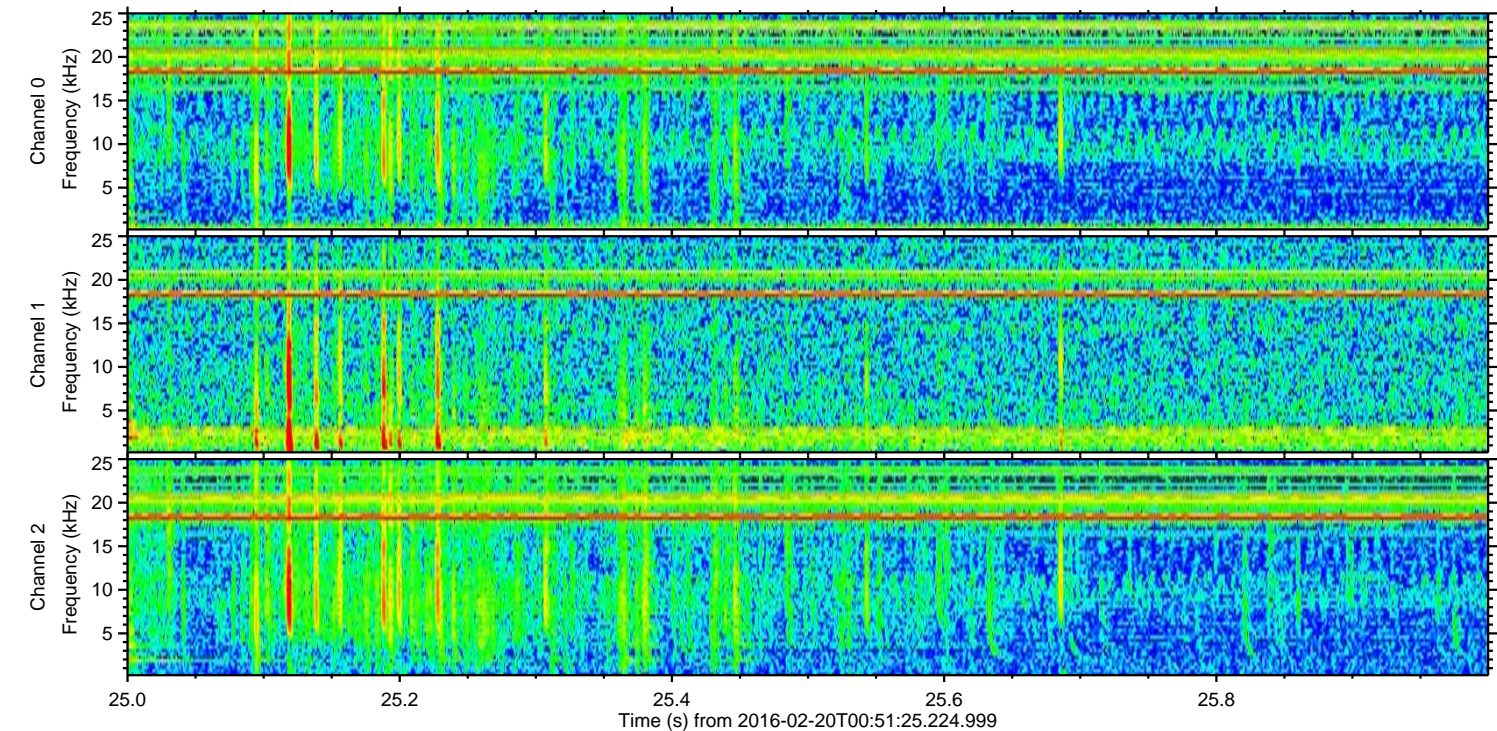
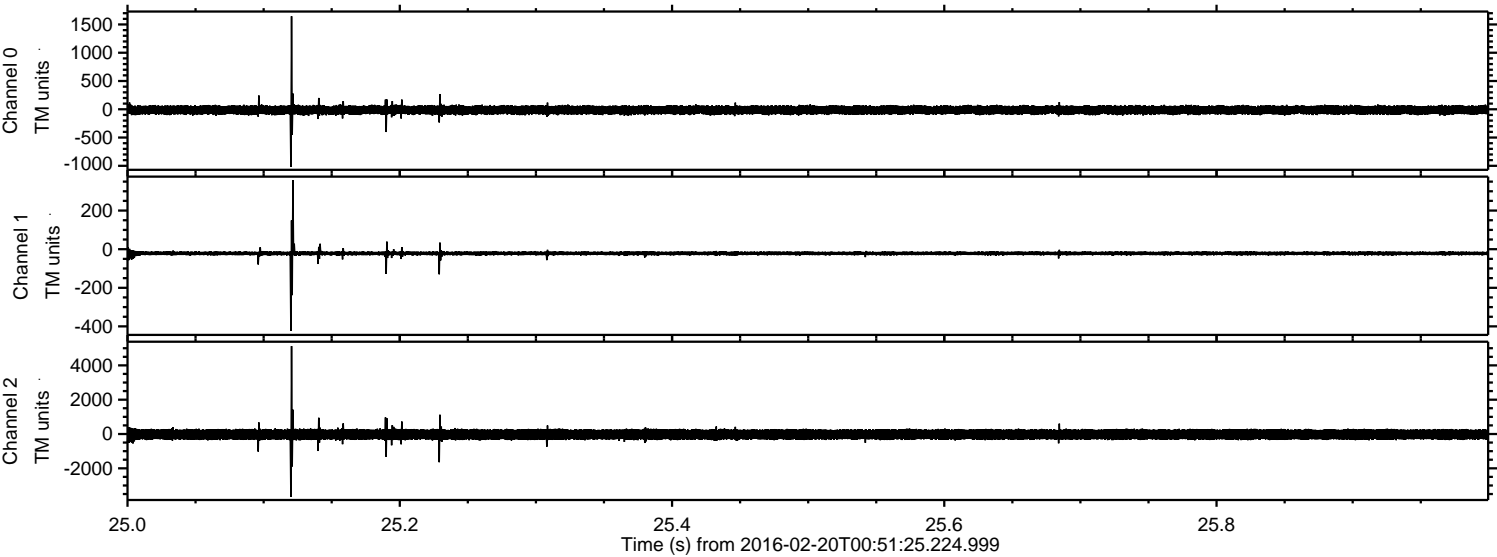

Processed Mon Apr 11 21:34:50 2016 by ELM ver.2012-10-06 from 001__elm20160220_005124__dat00.bin

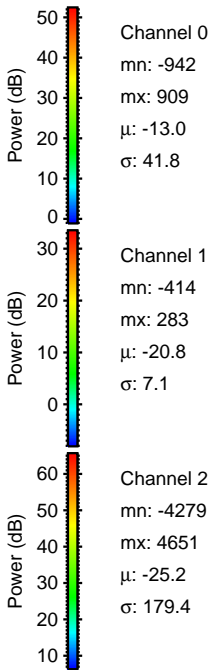
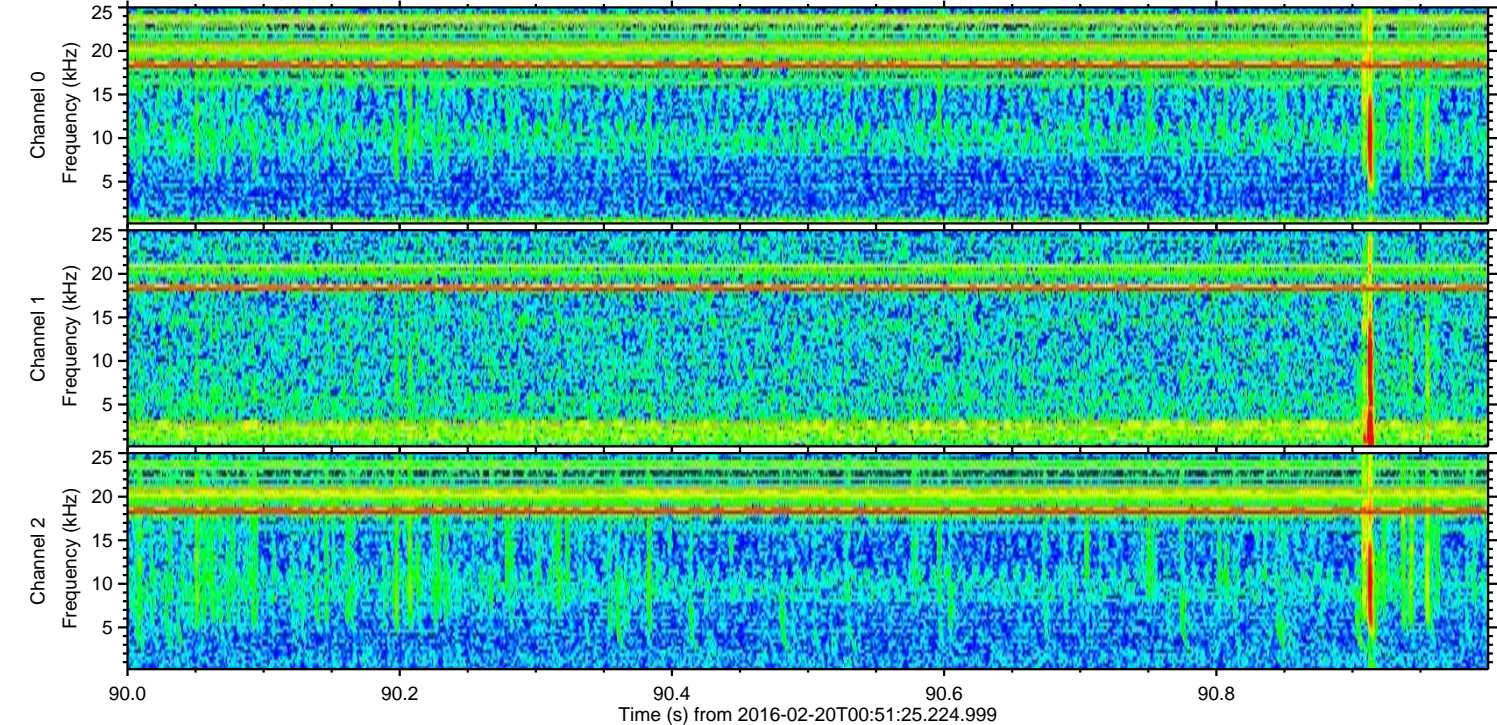
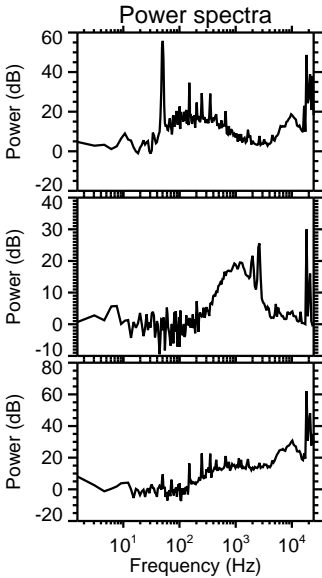
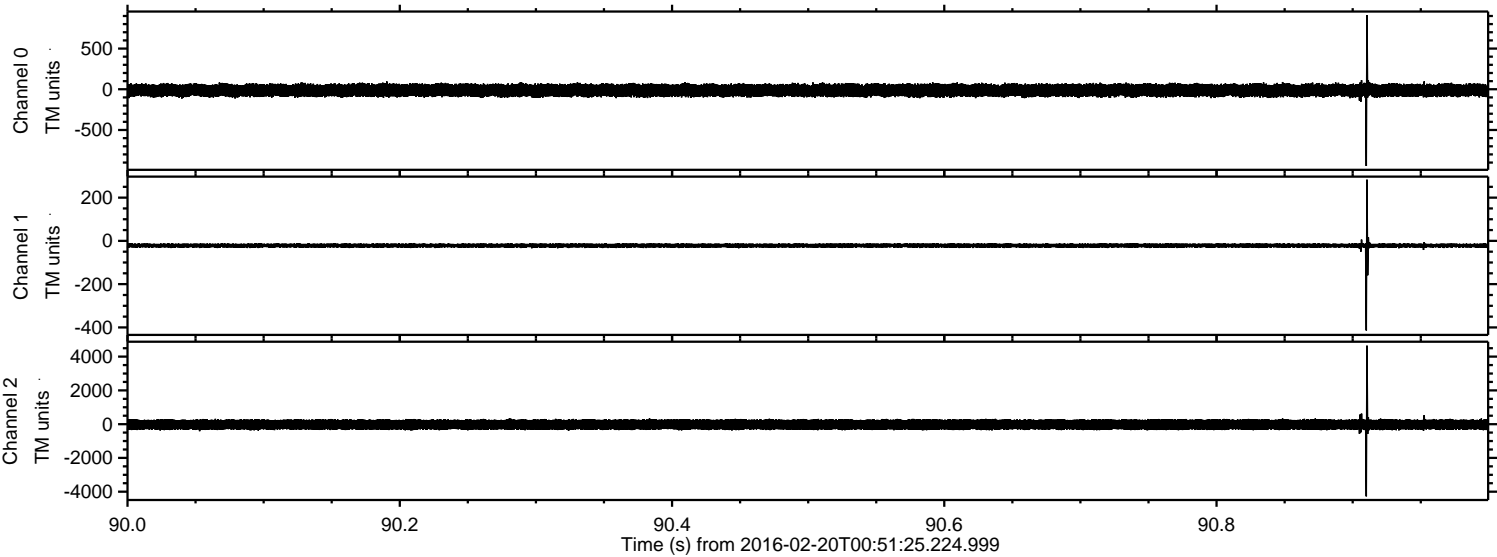

ELMAVAN 3D WAVEFORMS (Measured data sampled at 50 kHz) 51000 packets of 144 samples from 2016-02-20T00:51:25.224.999. Part 108/147

Processed Mon Apr 11 21:34:51 2016 by ELM ver.2012-10-06 from 001__elm20160220_005124__dat00.bin

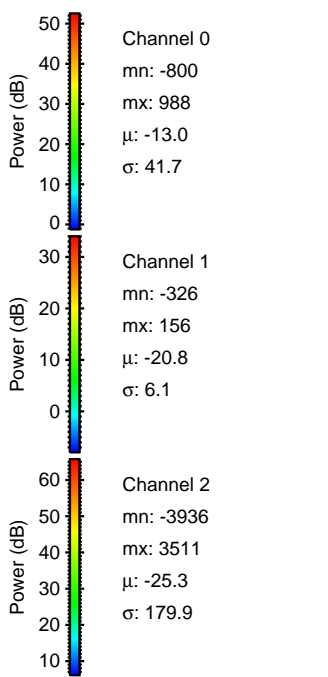
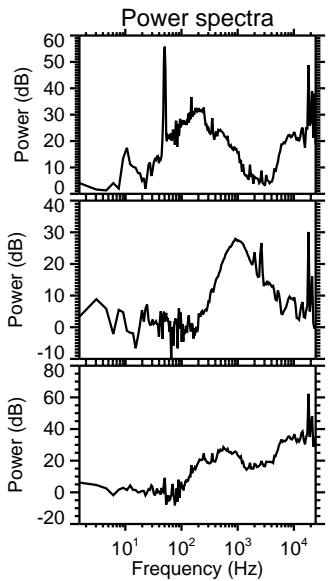
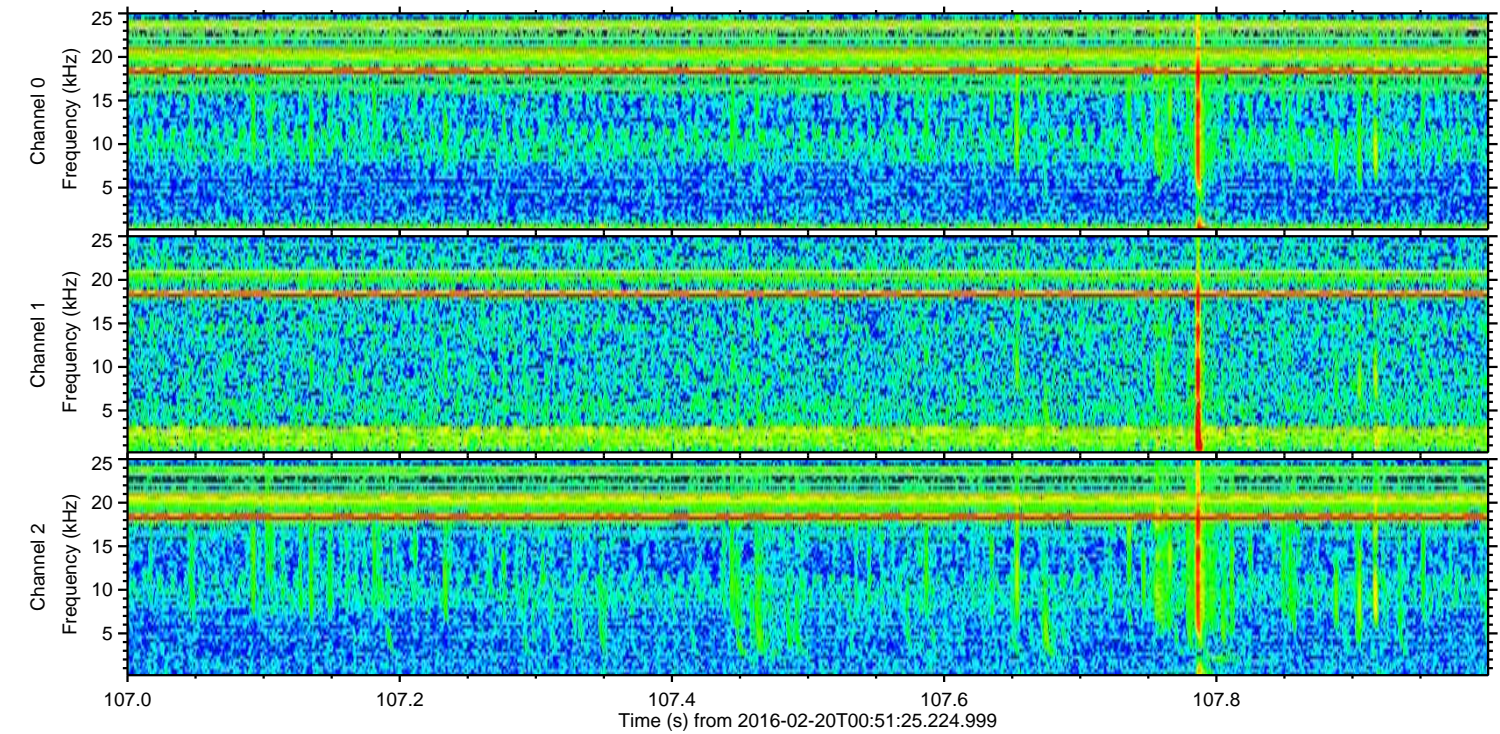
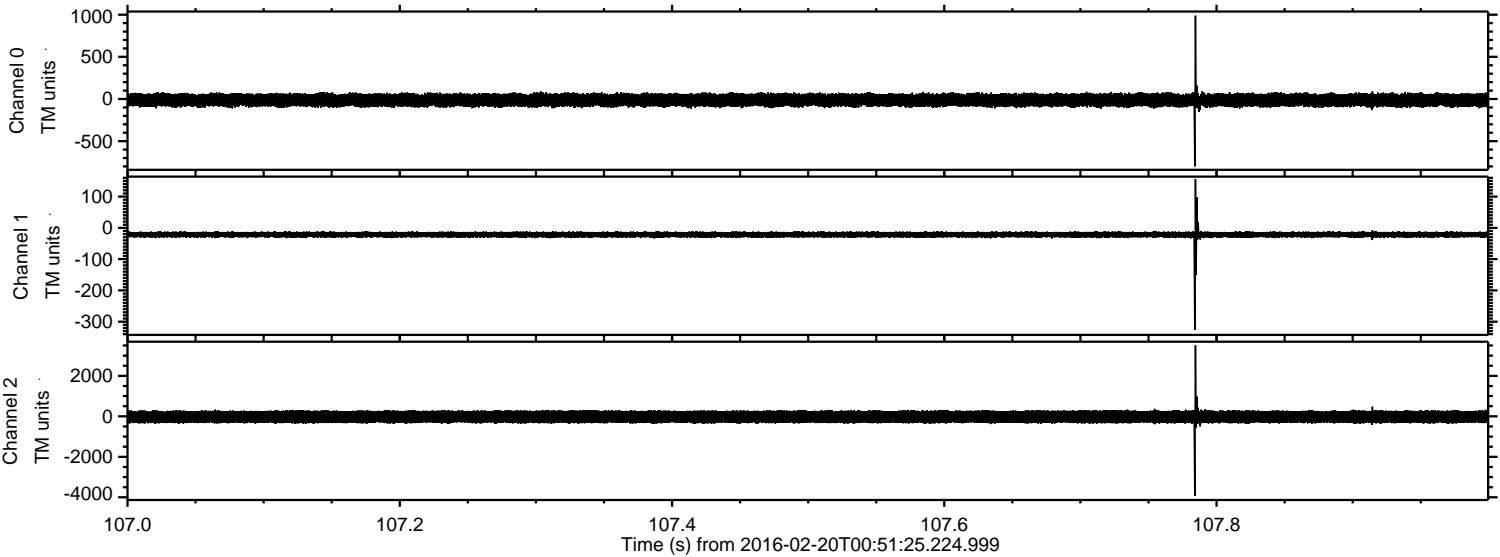

Channel 0
mn: -800
mx: 988
 μ : -13.0
 σ : 41.7

Channel 1
mn: -326
mx: 156
 μ : -20.8
 σ : 6.1

Channel 2
mn: -3936
mx: 3511
 μ : -25.3
 σ : 179.9

Processed Mon Apr 11 21:34:52 2016 by ELM ver.2012-10-06 from 001__elm20160220_005124__dat00.bin

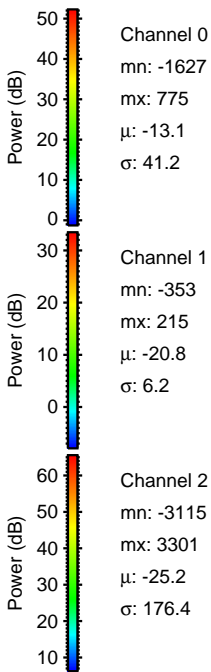
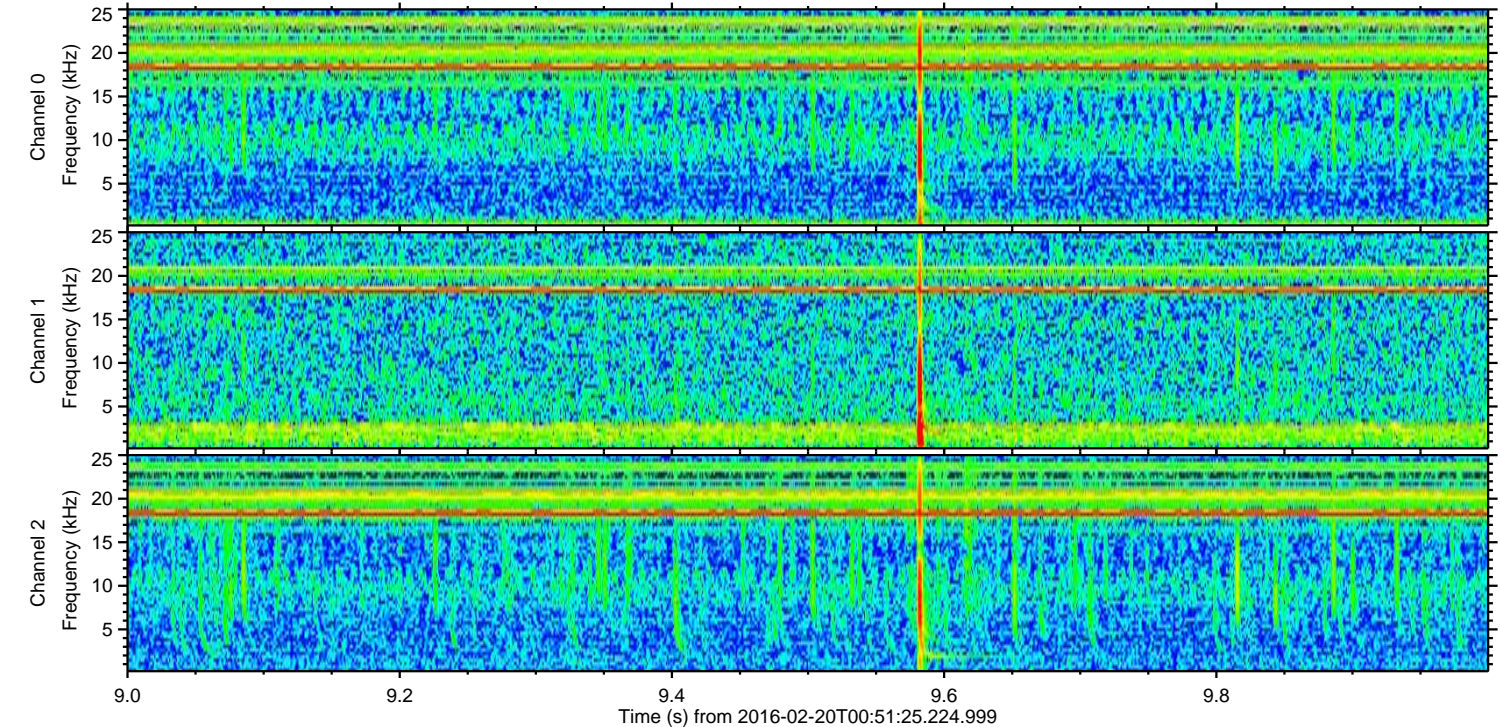
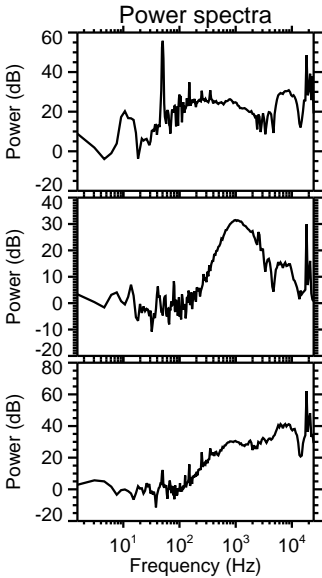
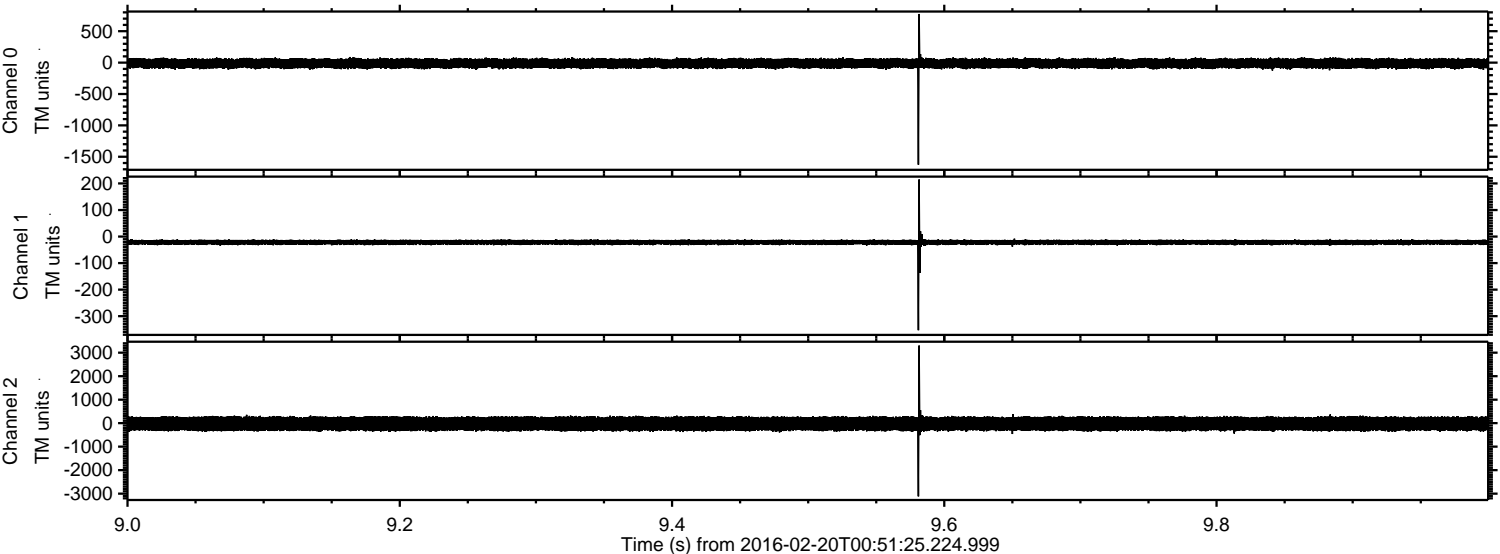

Processed Mon Apr 11 21:34:53 2016 by ELM ver.2012-10-06 from 001__elm20160220_005124__dat00.bin

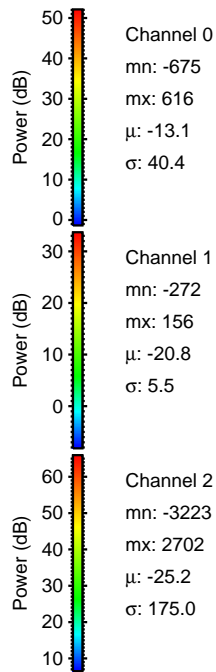
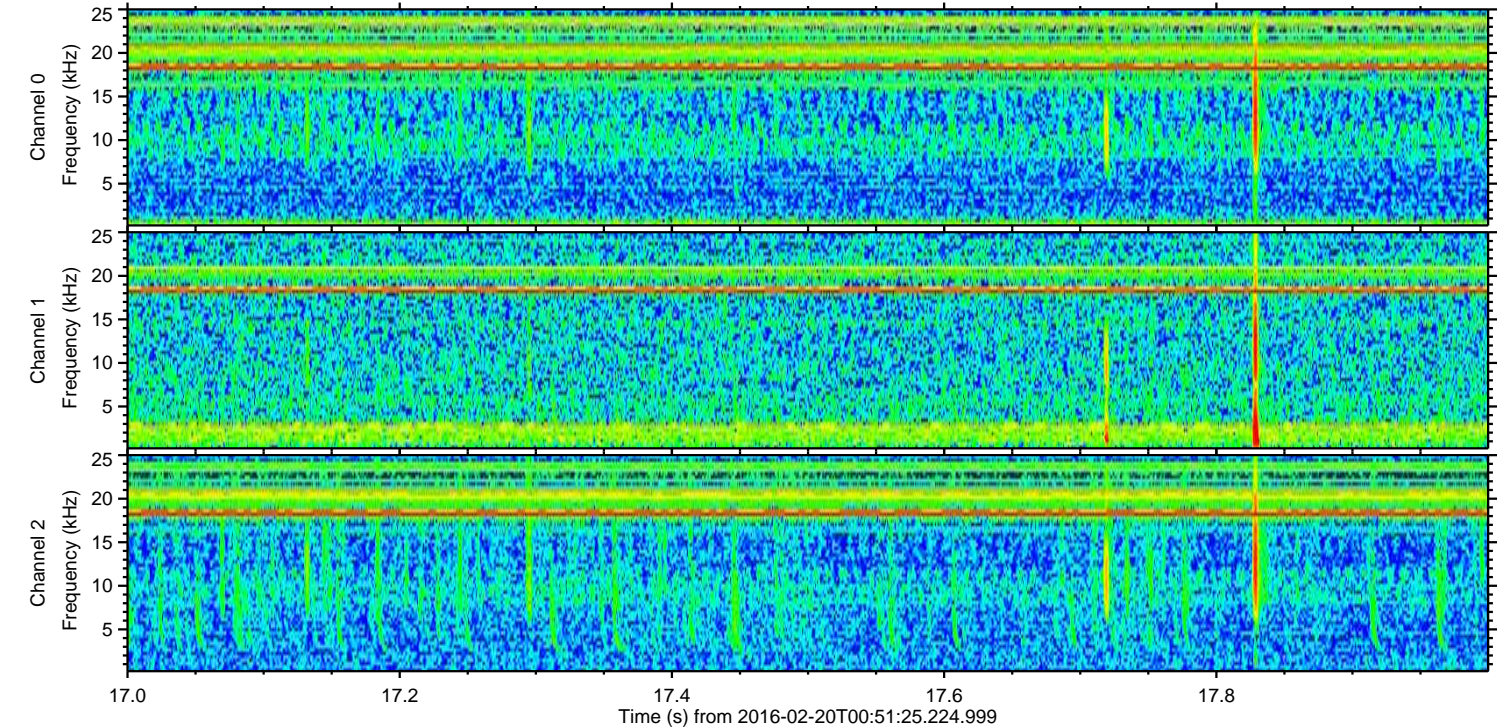
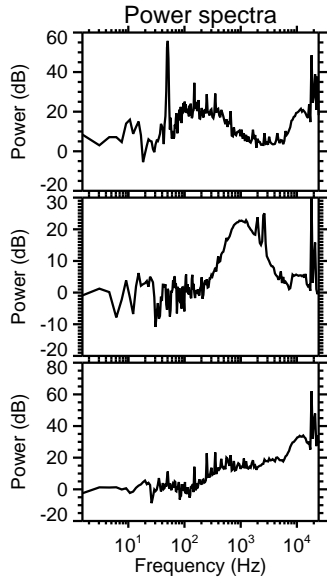
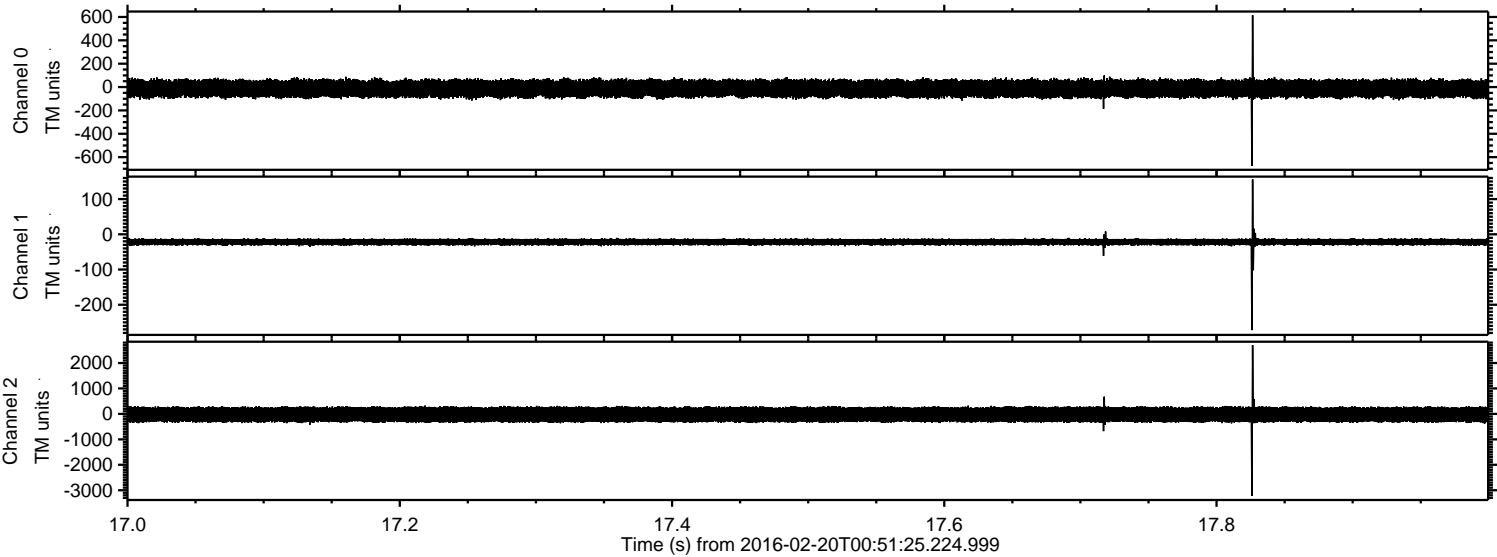

Processed Mon Apr 11 21:34:54 2016 by ELM ver.2012-10-06 from 001__elm20160220_005124__dat00.bin

