

ELMAVAN 3D WAVEFORMS (Measured data sampled at 50 kHz) 51000 packets of 144 samples from 2016-02-19T23:21:21.308.000.

Processed Mon Apr 11 21:16:16 2016 by ELM ver.2012-10-06 from 001__elm20160219_232120__dat00.bin

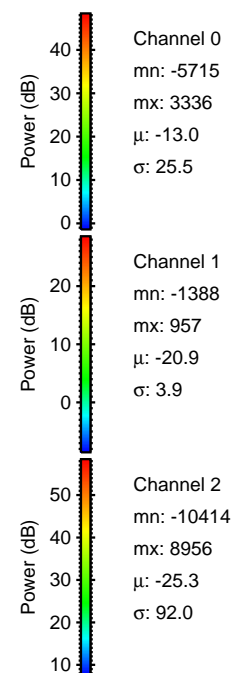
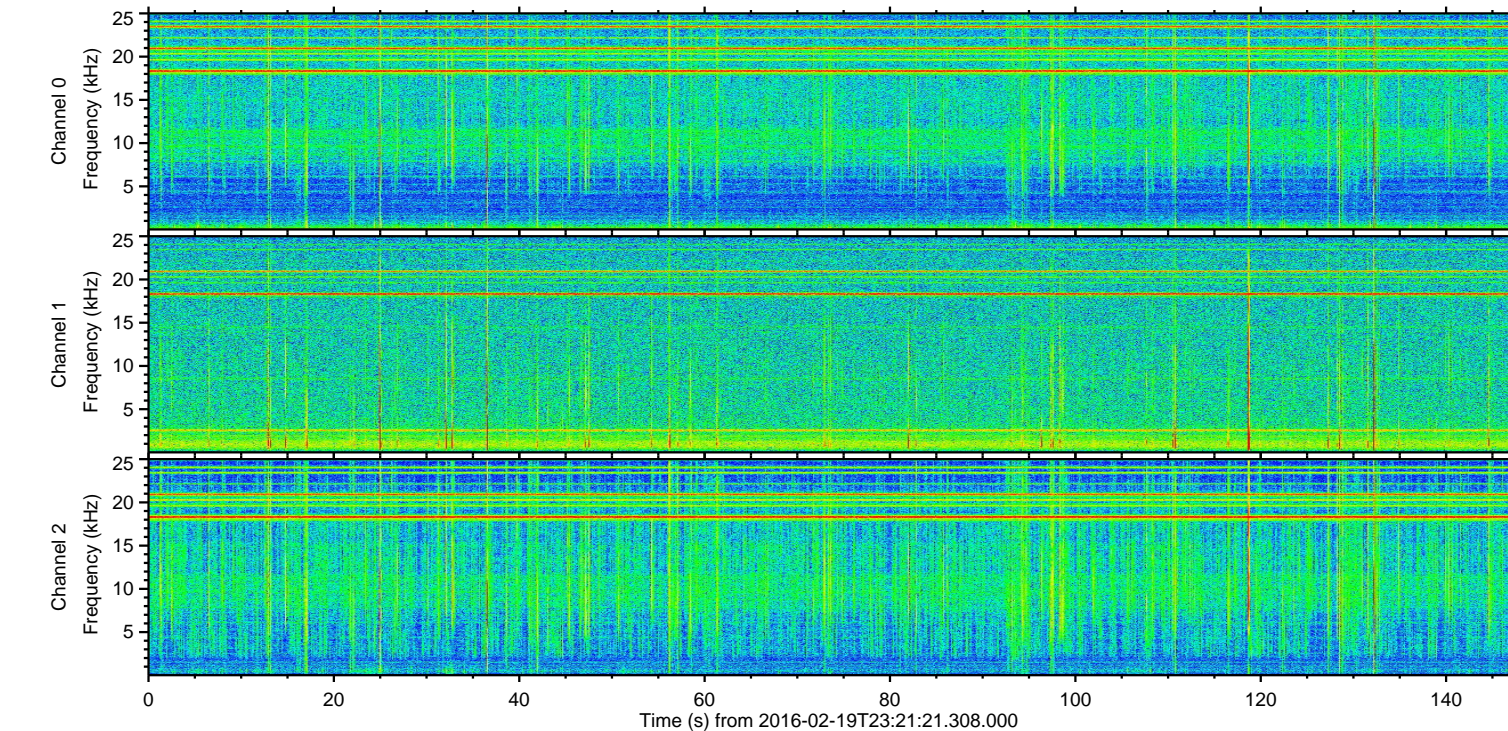
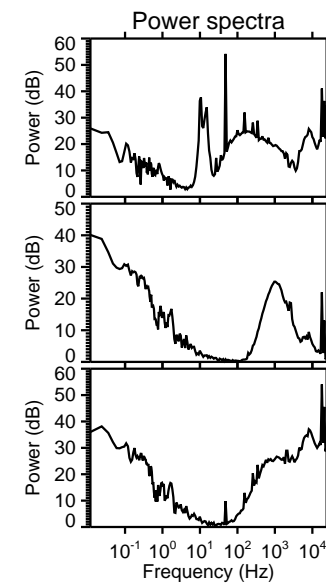
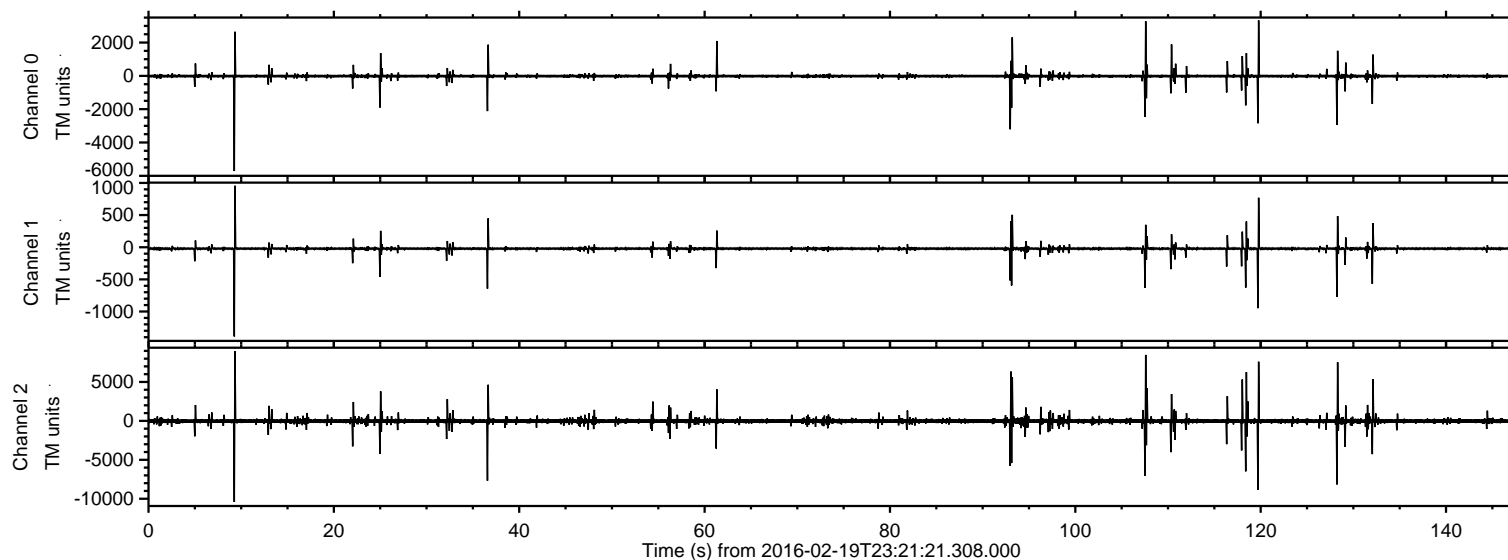

ELMAVAN 3D WAVEFORMS (Measured data sampled at 50 kHz) 51000 packets of 144 samples from 2016-02-19T23:21:21.308.000. Part 10/147

Processed Mon Apr 11 21:16:27 2016 by ELM ver.2012-10-06 from 001__elm20160219_232120__dat00.bin

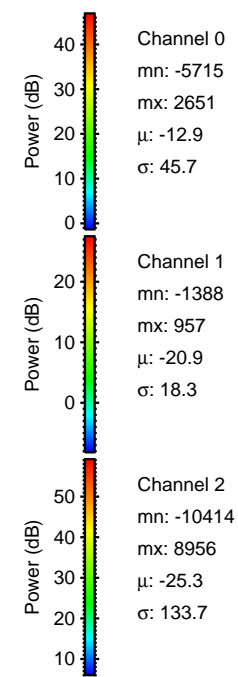
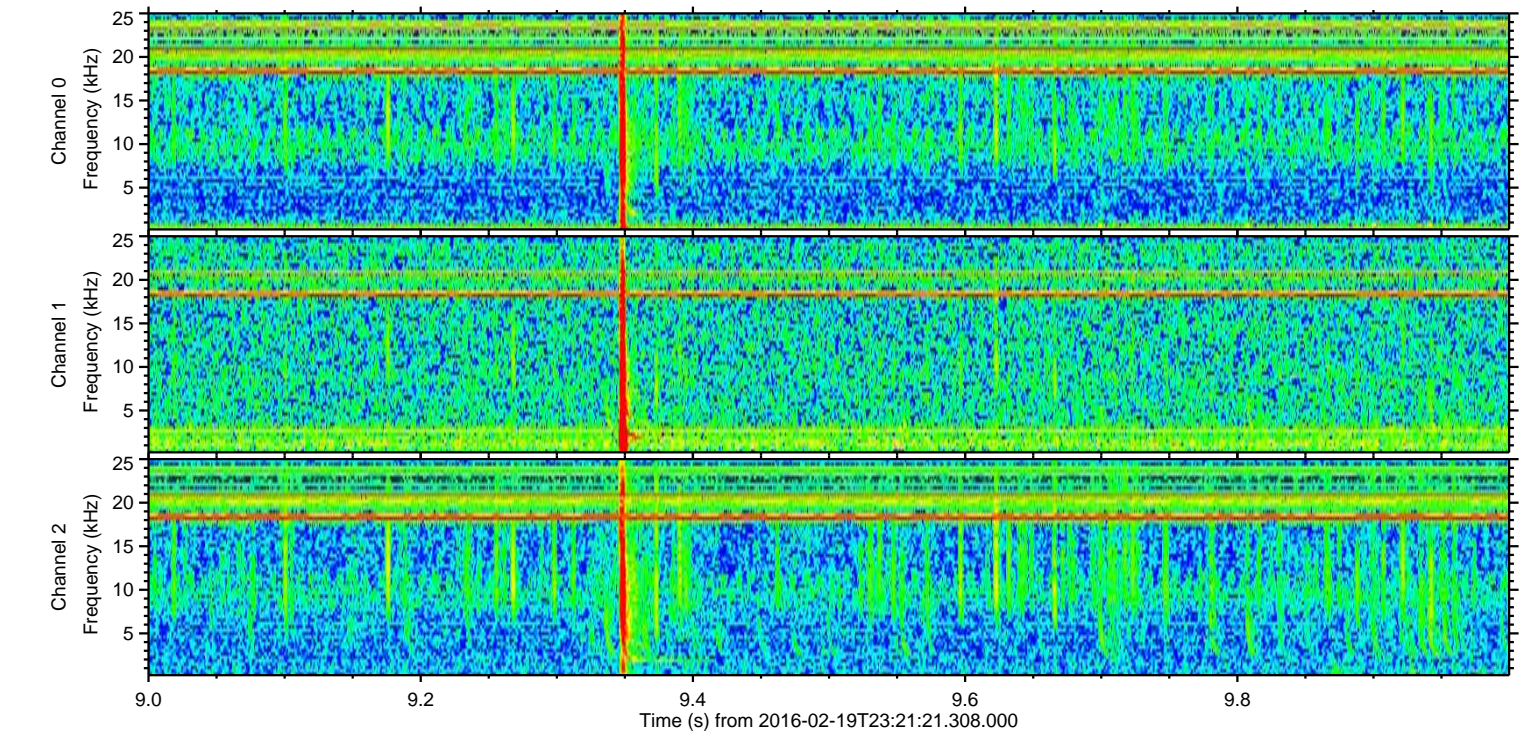
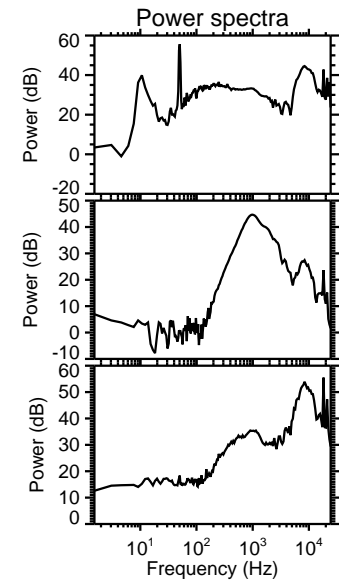
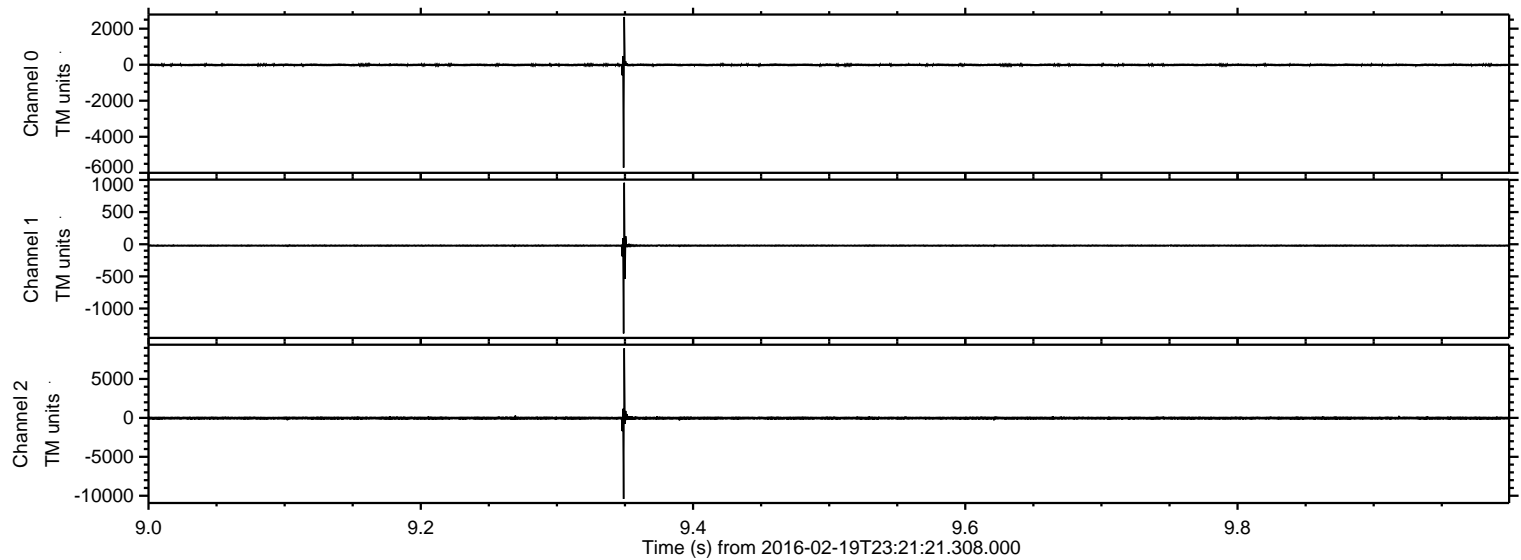

ELMAVAN 3D WAVEFORMS (Measured data sampled at 50 kHz) 51000 packets of 144 samples from 2016-02-19T23:21:21.308.000. Part 120/147

Processed Mon Apr 11 21:16:28 2016 by ELM ver.2012-10-06 from 001__elm20160219_232120__dat00.bin

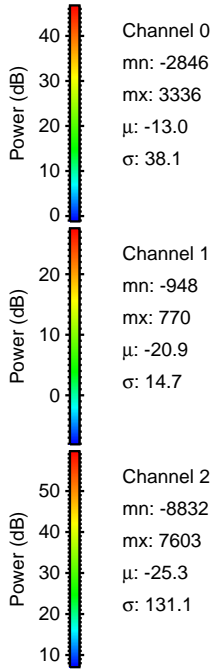
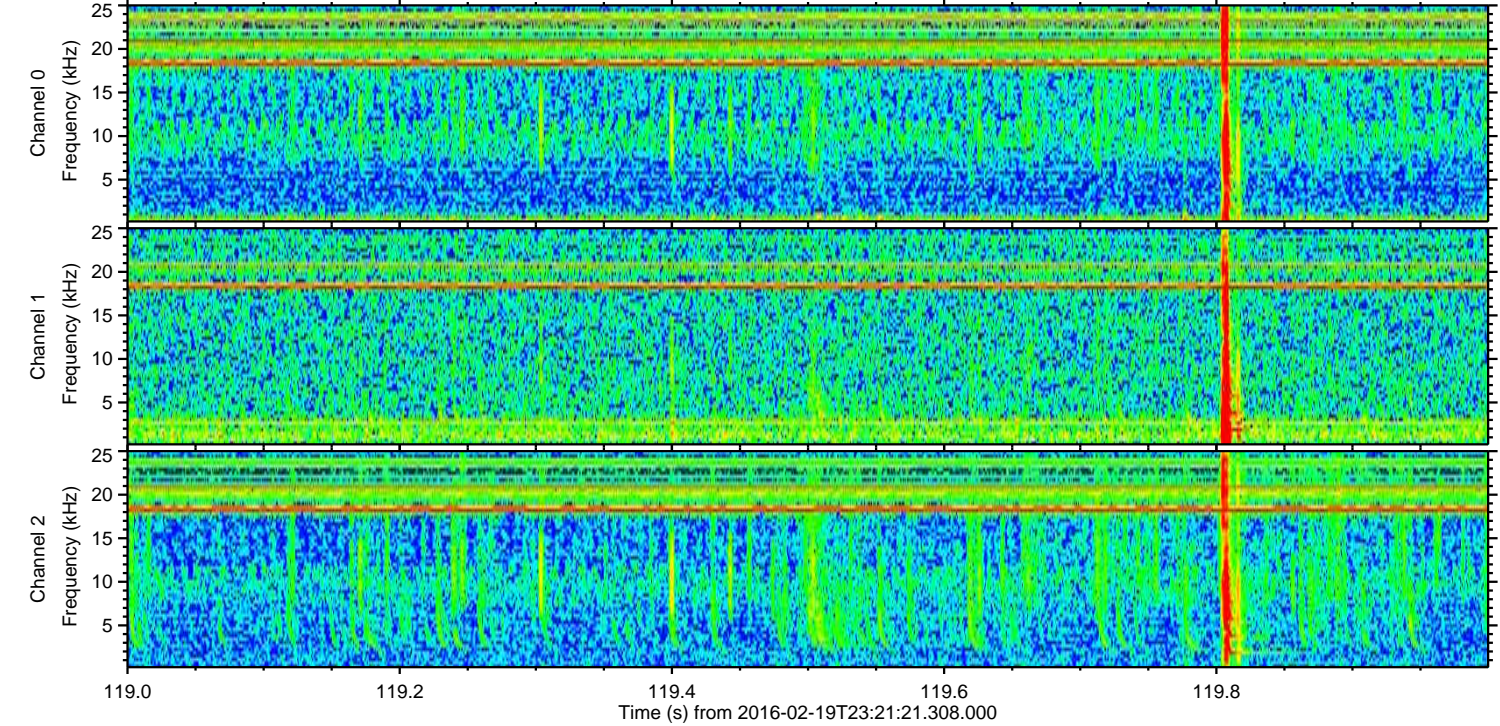
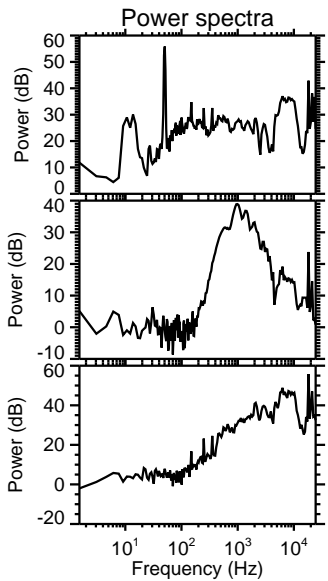
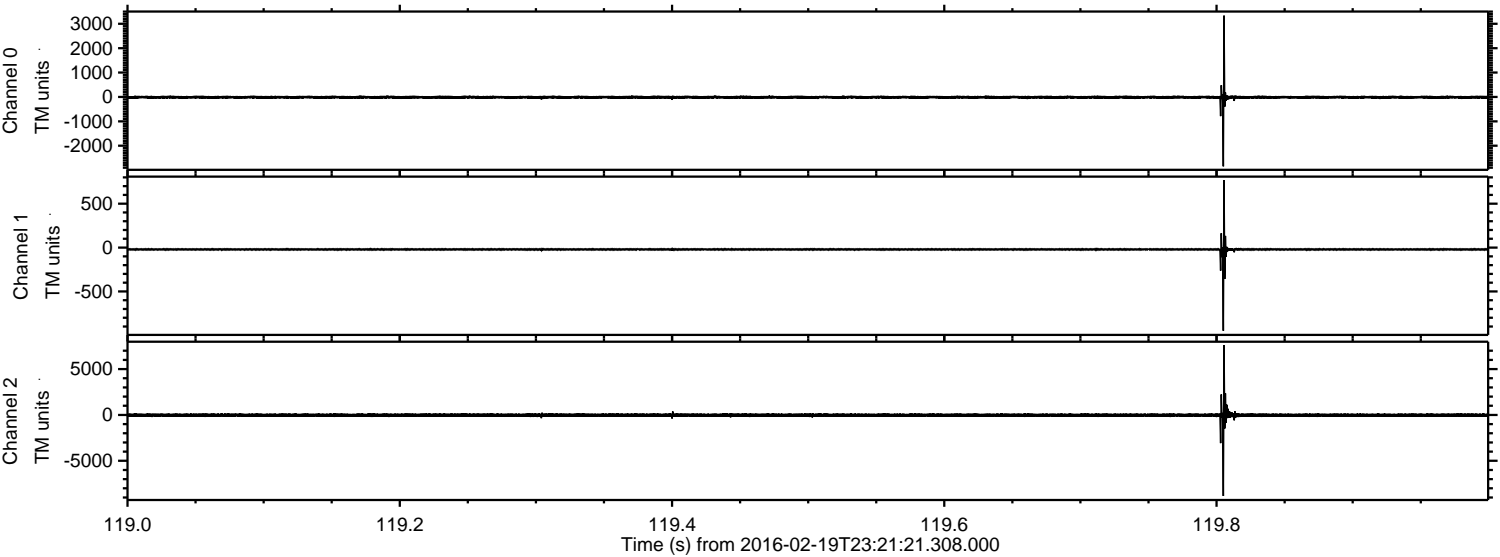

Channel 0
mn: -2846
mx: 3336
 μ : -13.0
 σ : 38.1

Channel 1
mn: -948
mx: 770
 μ : -20.9
 σ : 14.7

Channel 2
mn: -8832
mx: 7603
 μ : -25.3
 σ : 131.1

ELMAVAN 3D WAVEFORMS (Measured data sampled at 50 kHz) 51000 packets of 144 samples from 2016-02-19T23:21:21.308.000. Part 108/147

Processed Mon Apr 11 21:16:29 2016 by ELM ver.2012-10-06 from 001__elm20160219_232120__dat00.bin

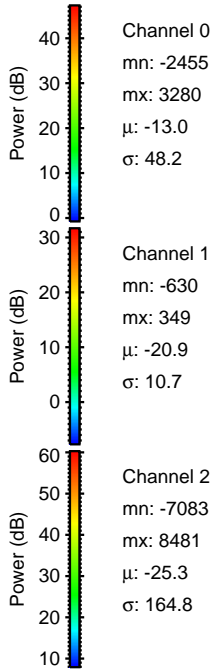
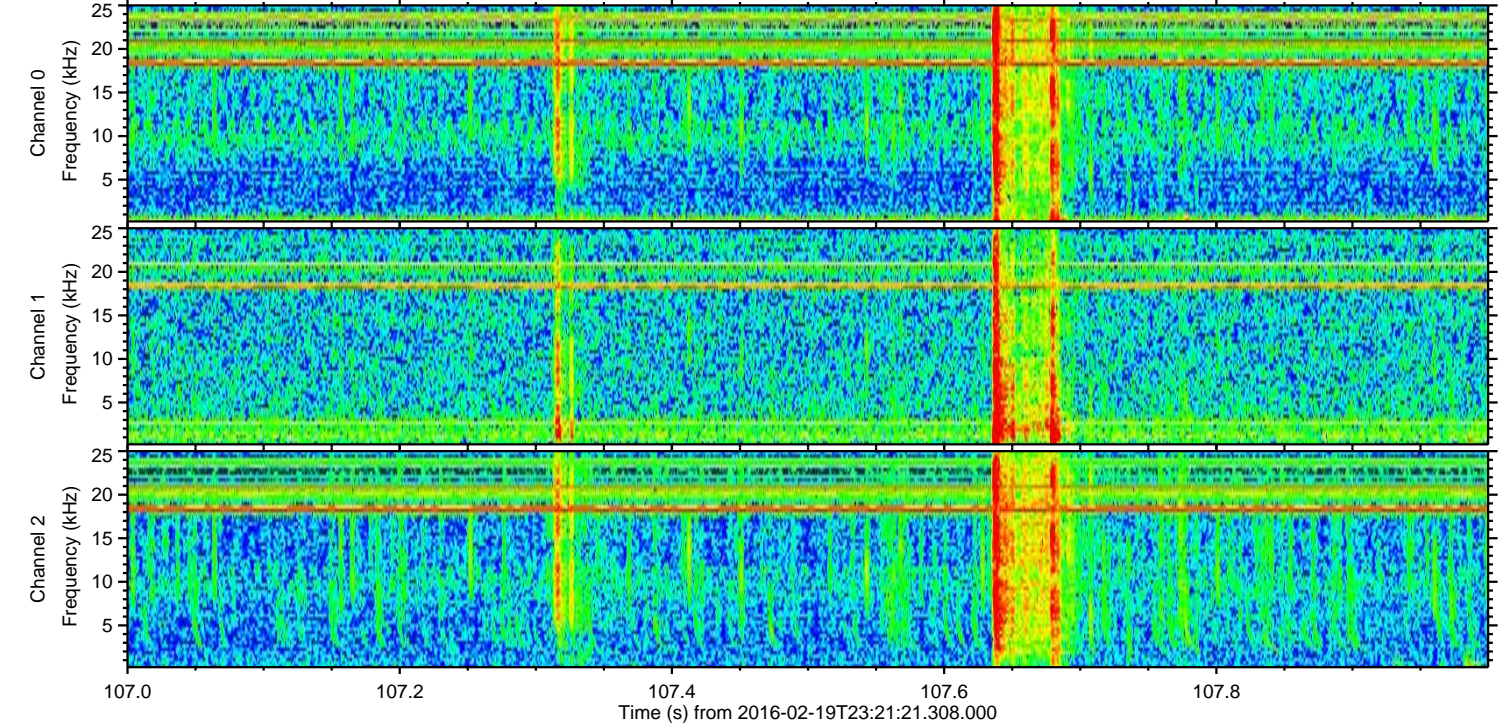
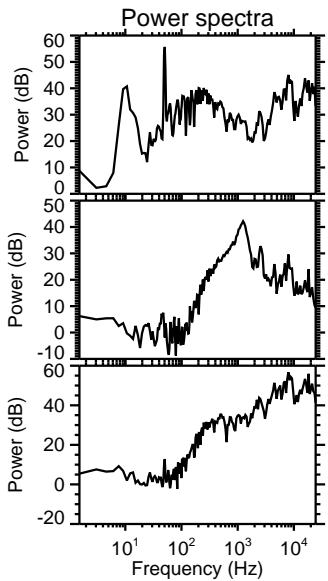
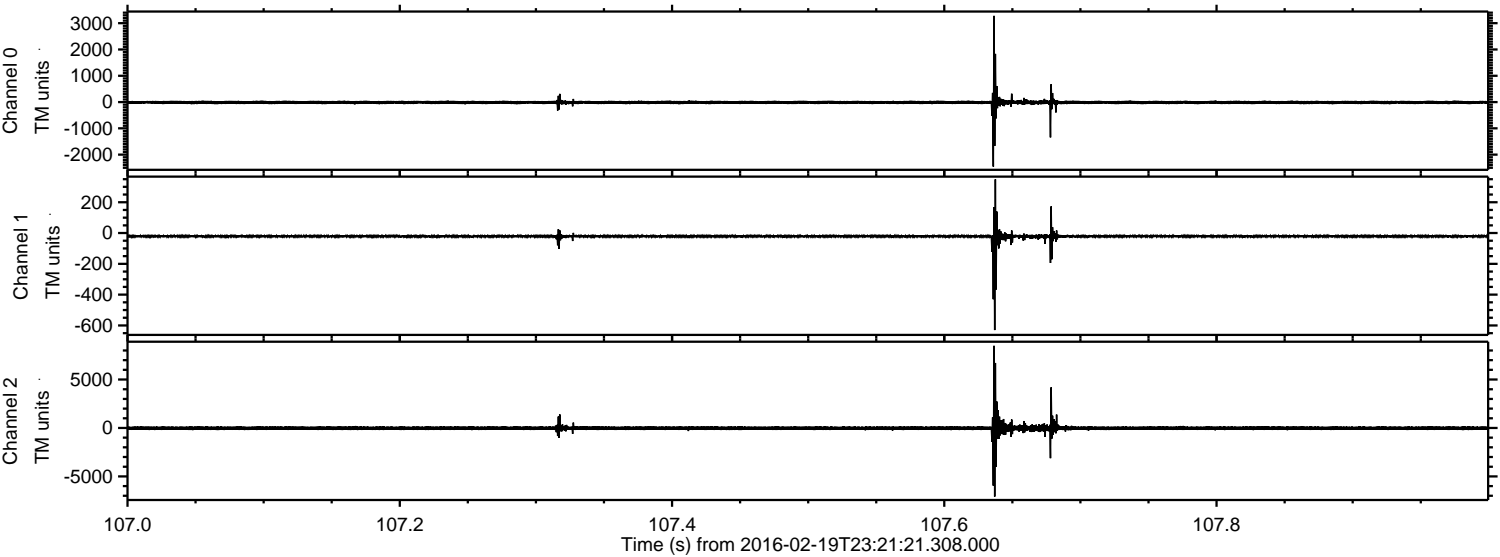

ELMAVAN 3D WAVEFORMS (Measured data sampled at 50 kHz) 51000 packets of 144 samples from 2016-02-19T23:21:21.308.000. Part 129/147

Processed Mon Apr 11 21:16:30 2016 by ELM ver.2012-10-06 from 001__elm20160219_232120__dat00.bin

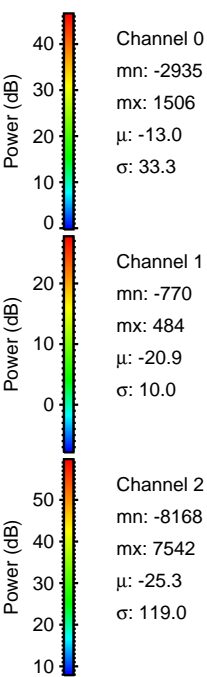
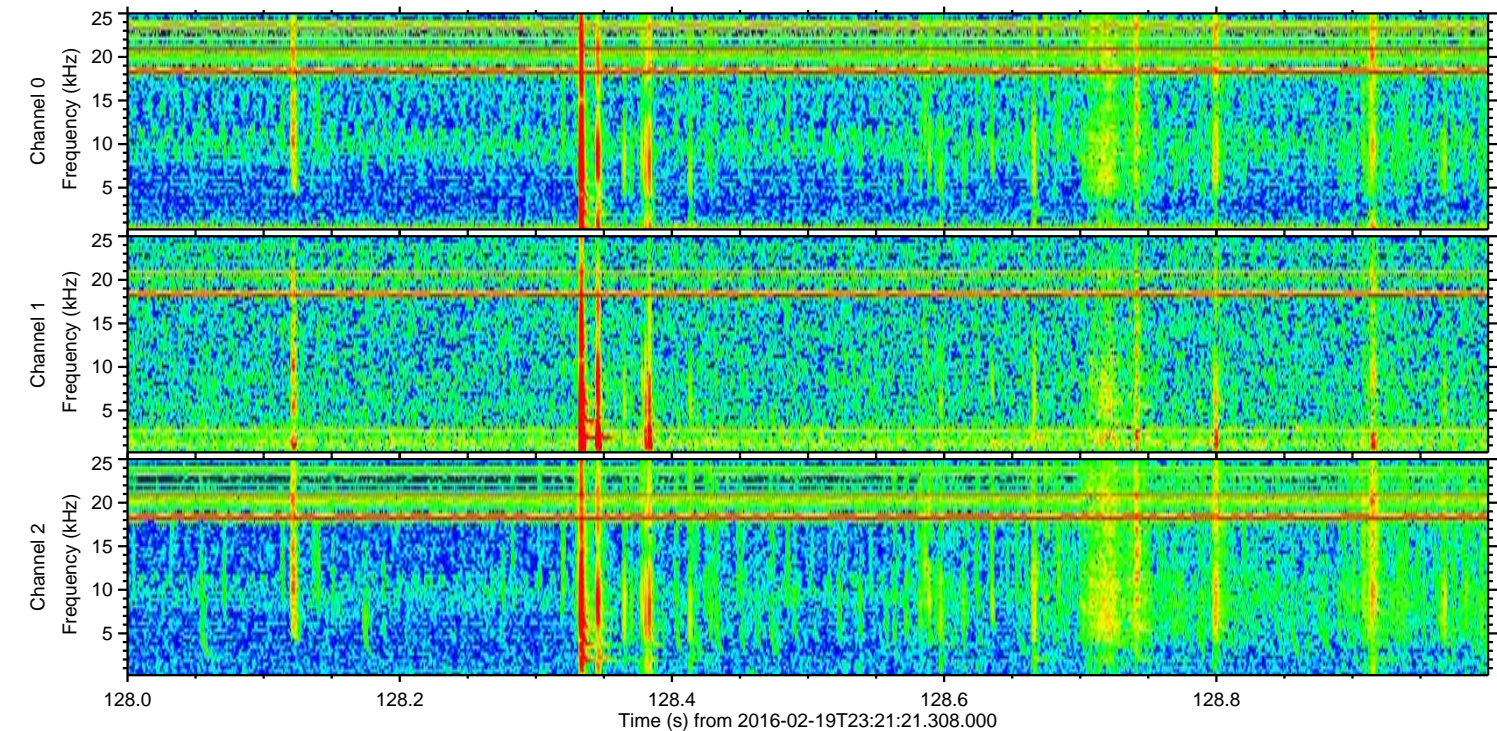
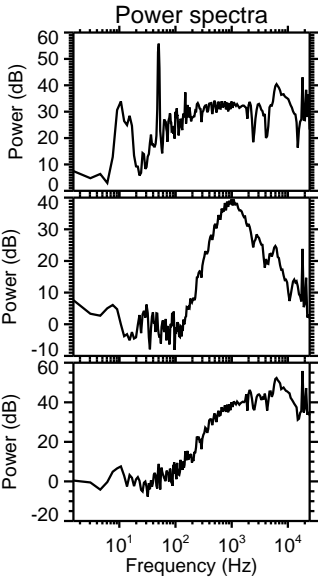
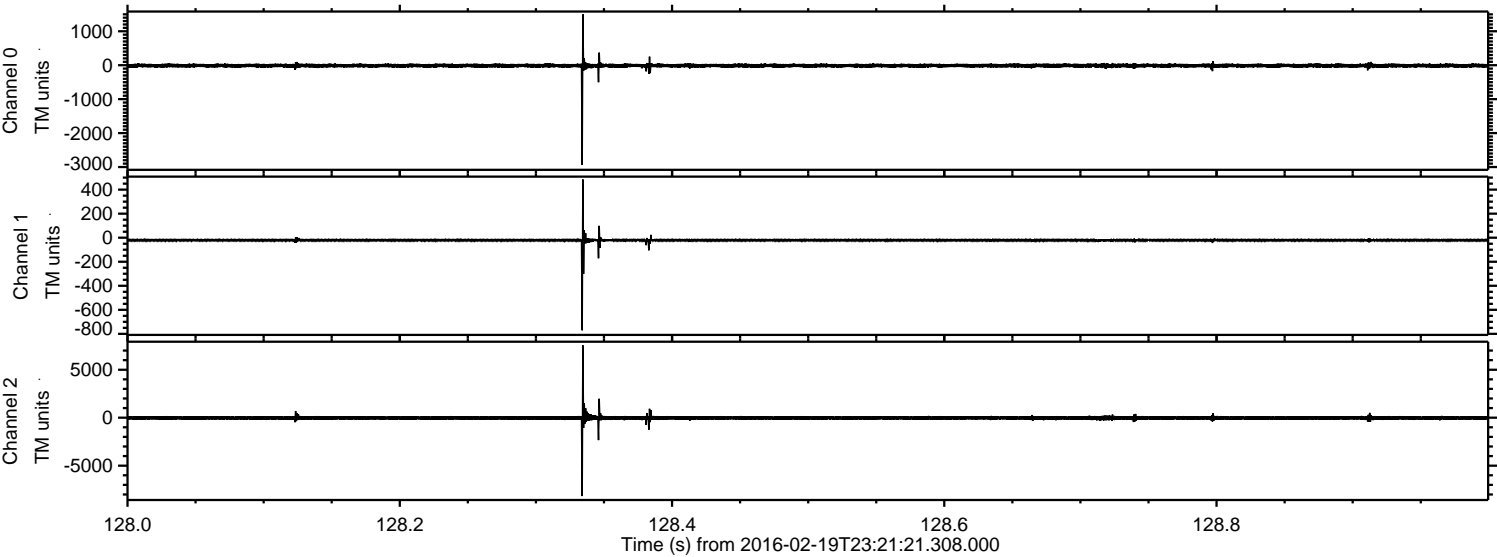

Processed Mon Apr 11 21:16:31 2016 by ELM ver.2012-10-06 from 001__elm20160219_232120__dat00.bin

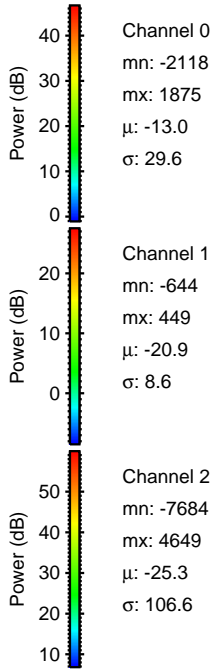
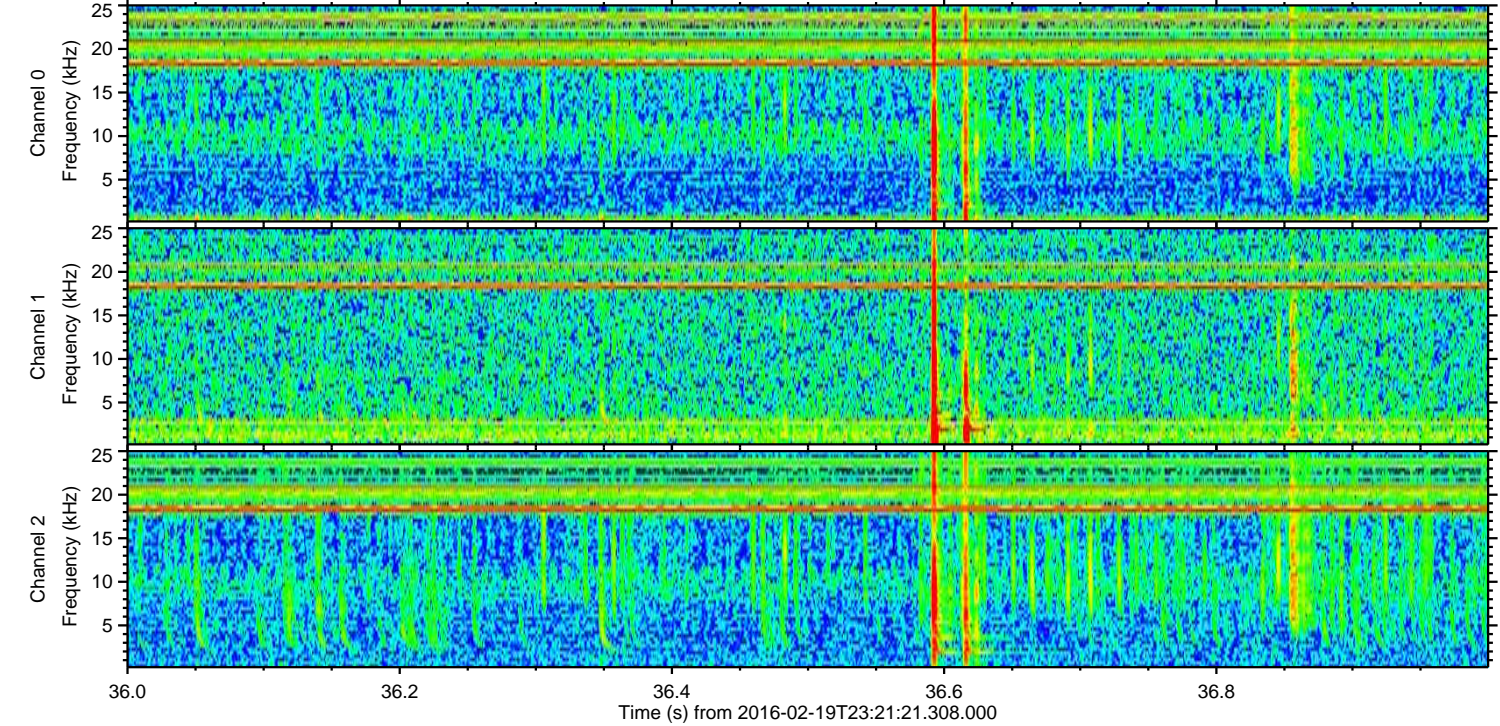
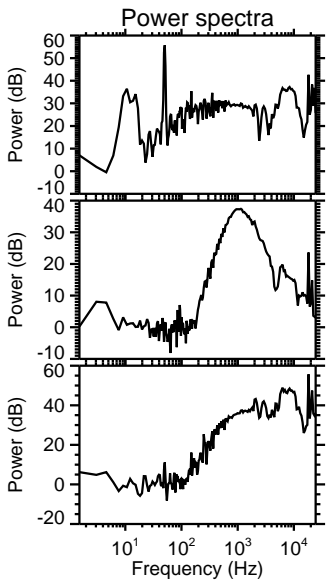
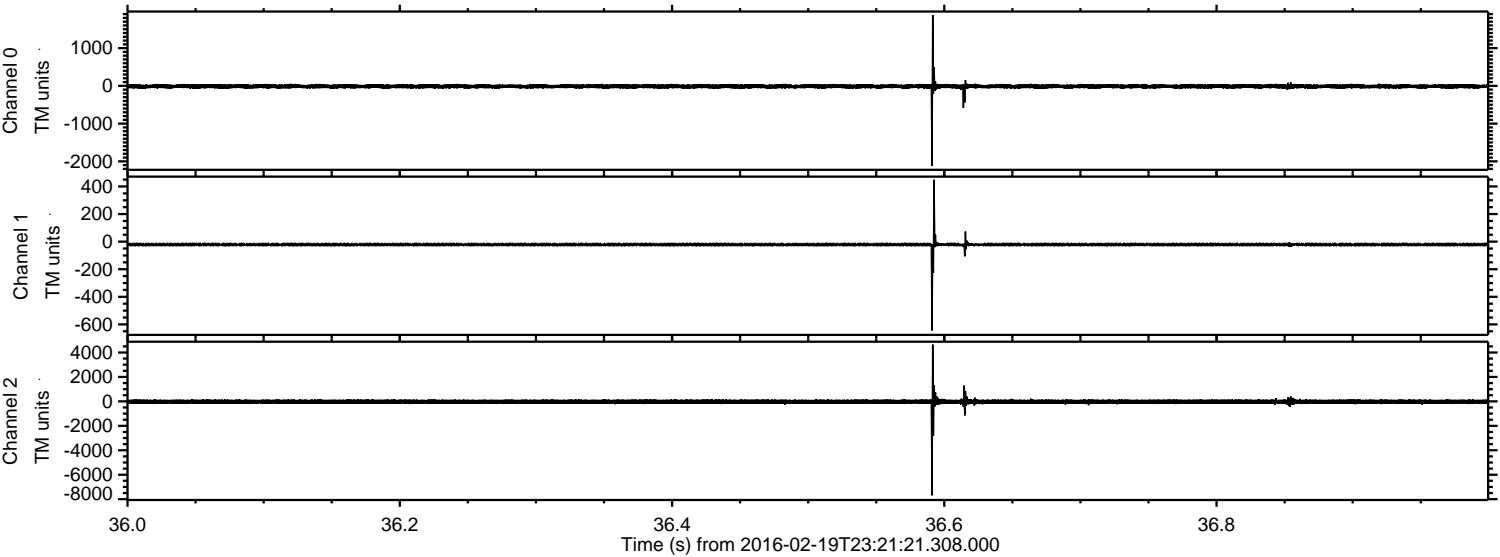

ELMAVAN 3D WAVEFORMS (Measured data sampled at 50 kHz) 51000 packets of 144 samples from 2016-02-19T23:21:21.308.000. Part 119/147

Processed Mon Apr 11 21:16:32 2016 by ELM ver.2012-10-06 from 001__elm20160219_232120__dat00.bin

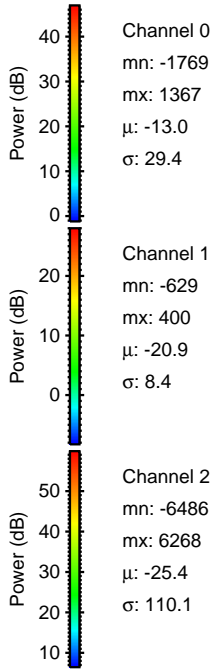
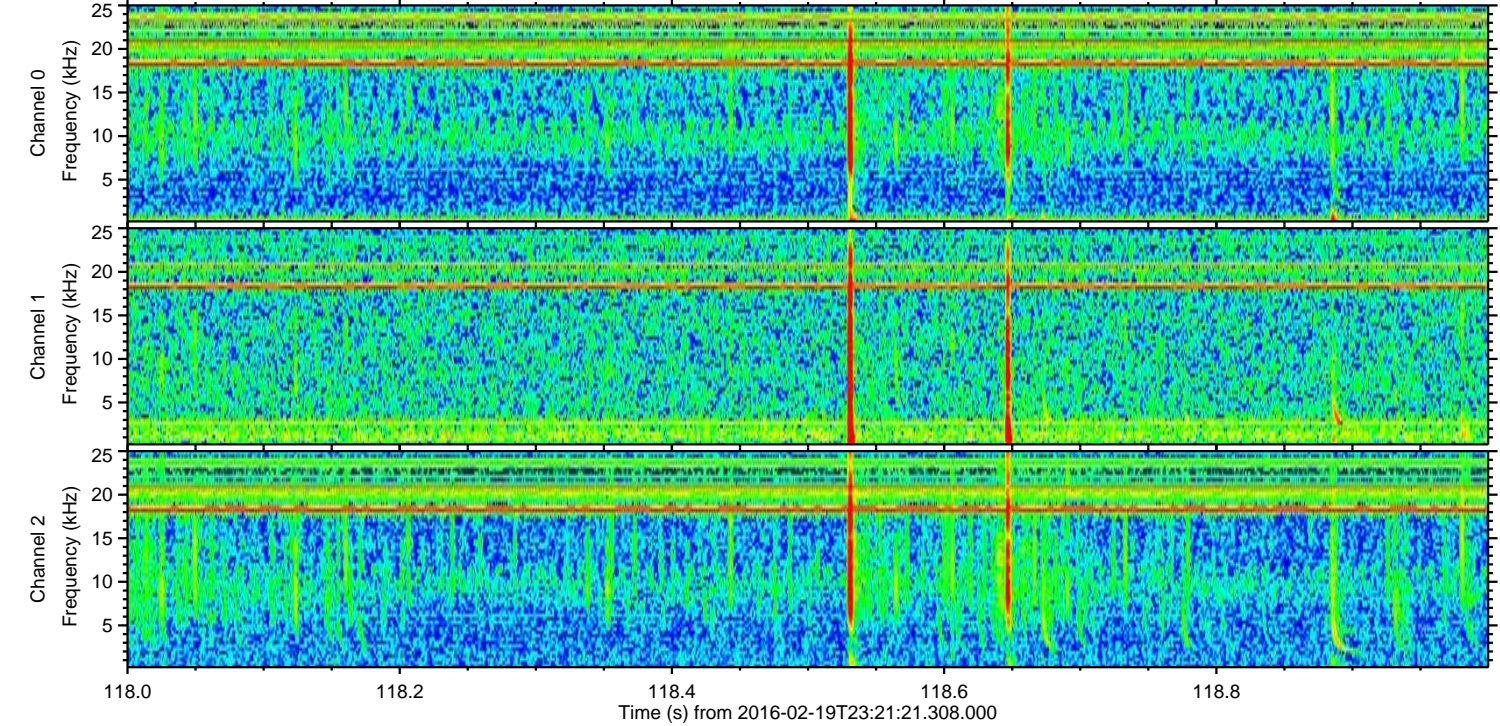
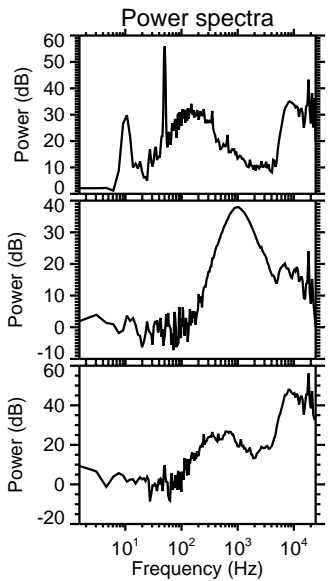
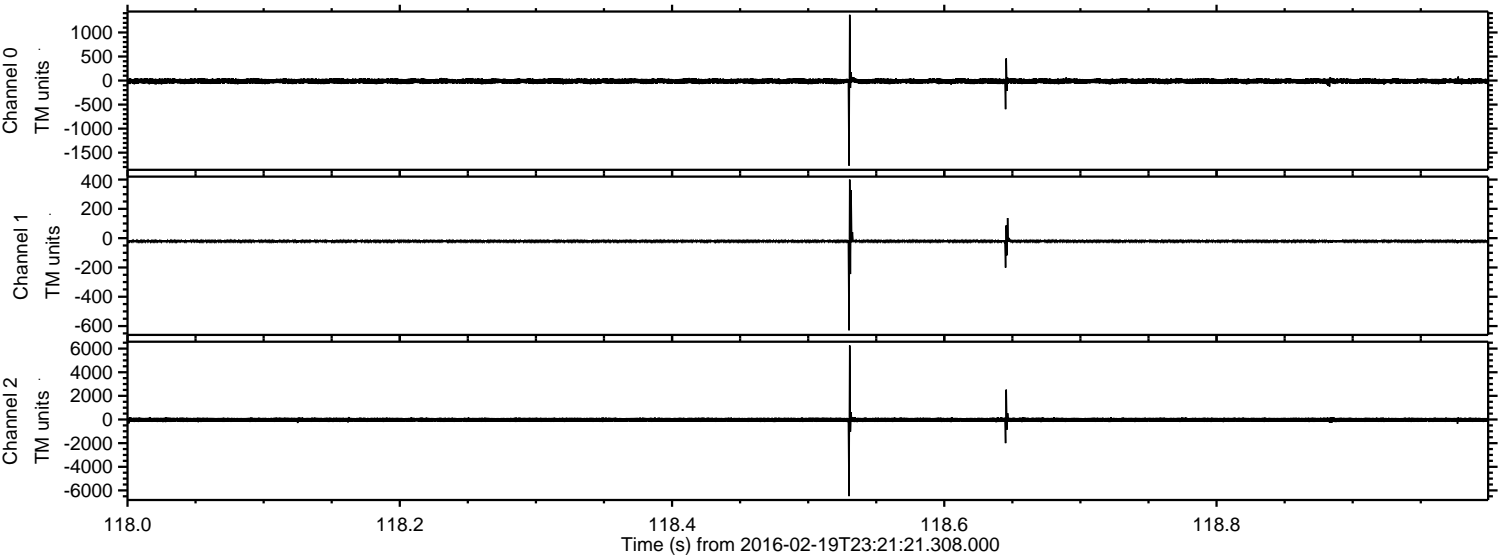

Channel 0
mn: -1769
mx: 1367
 μ : -13.0
 σ : 29.4

Channel 1
mn: -629
mx: 400
 μ : -20.9
 σ : 8.4

Channel 2
mn: -6486
mx: 6268
 μ : -25.4
 σ : 110.1

Processed Mon Apr 11 21:16:33 2016 by ELM ver.2012-10-06 from 001__elm20160219_232120__dat00.bin

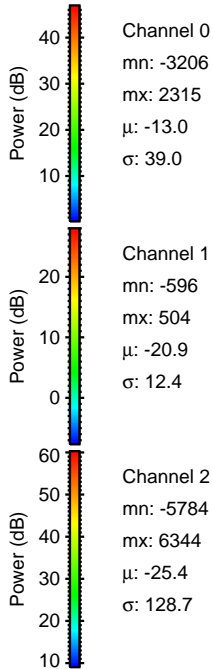
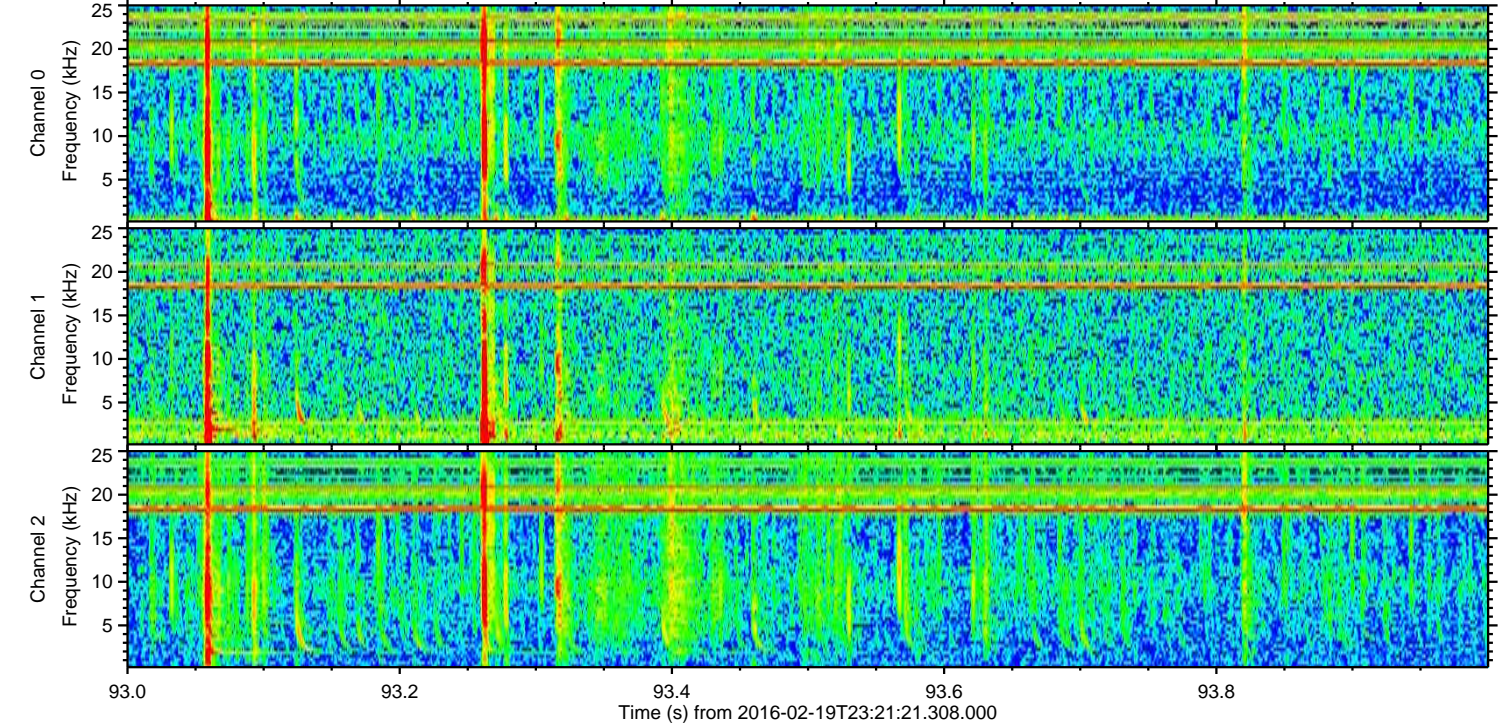
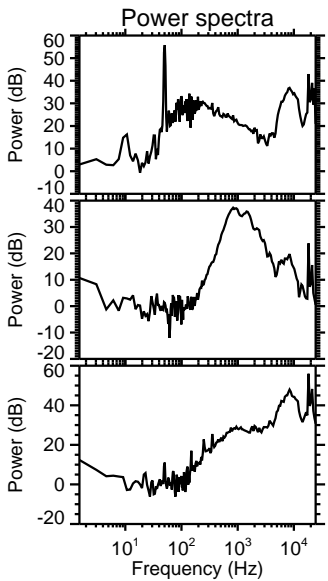
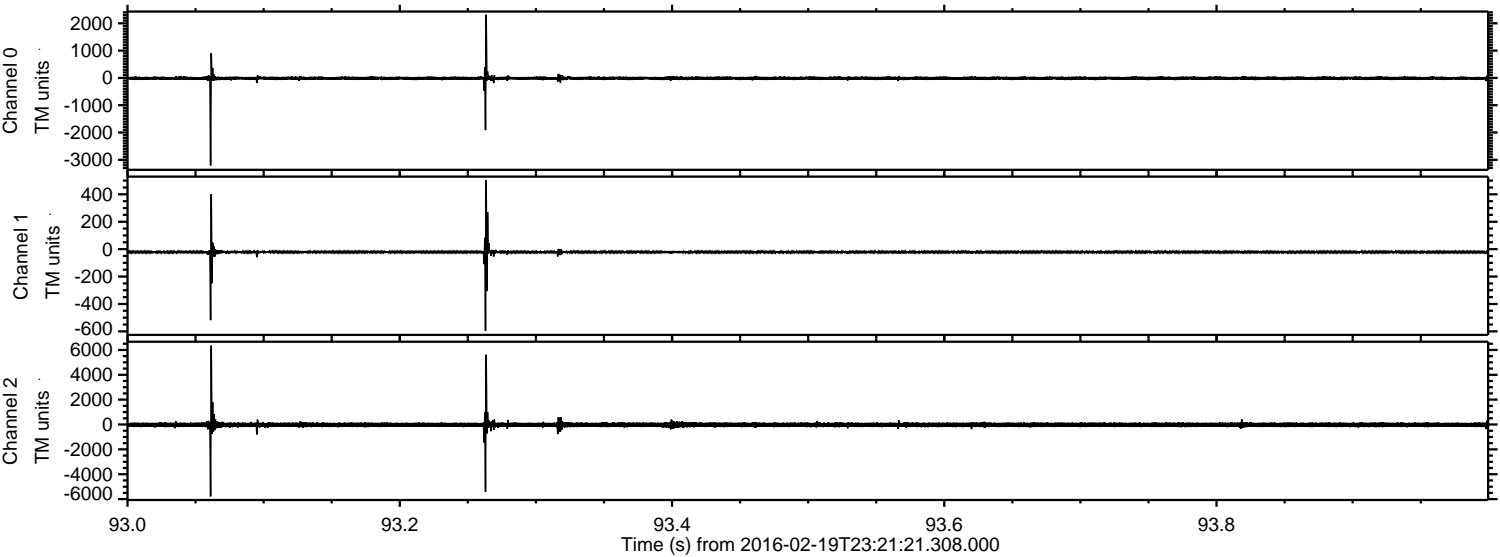

ELMAVAN 3D WAVEFORMS (Measured data sampled at 50 kHz) 51000 packets of 144 samples from 2016-02-19T23:21:21.308.000. Part 133/147

Processed Mon Apr 11 21:16:34 2016 by ELM ver.2012-10-06 from 001__elm20160219_232120__dat00.bin

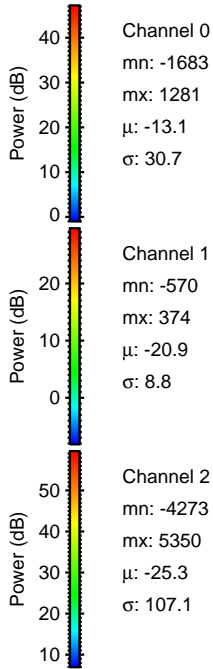
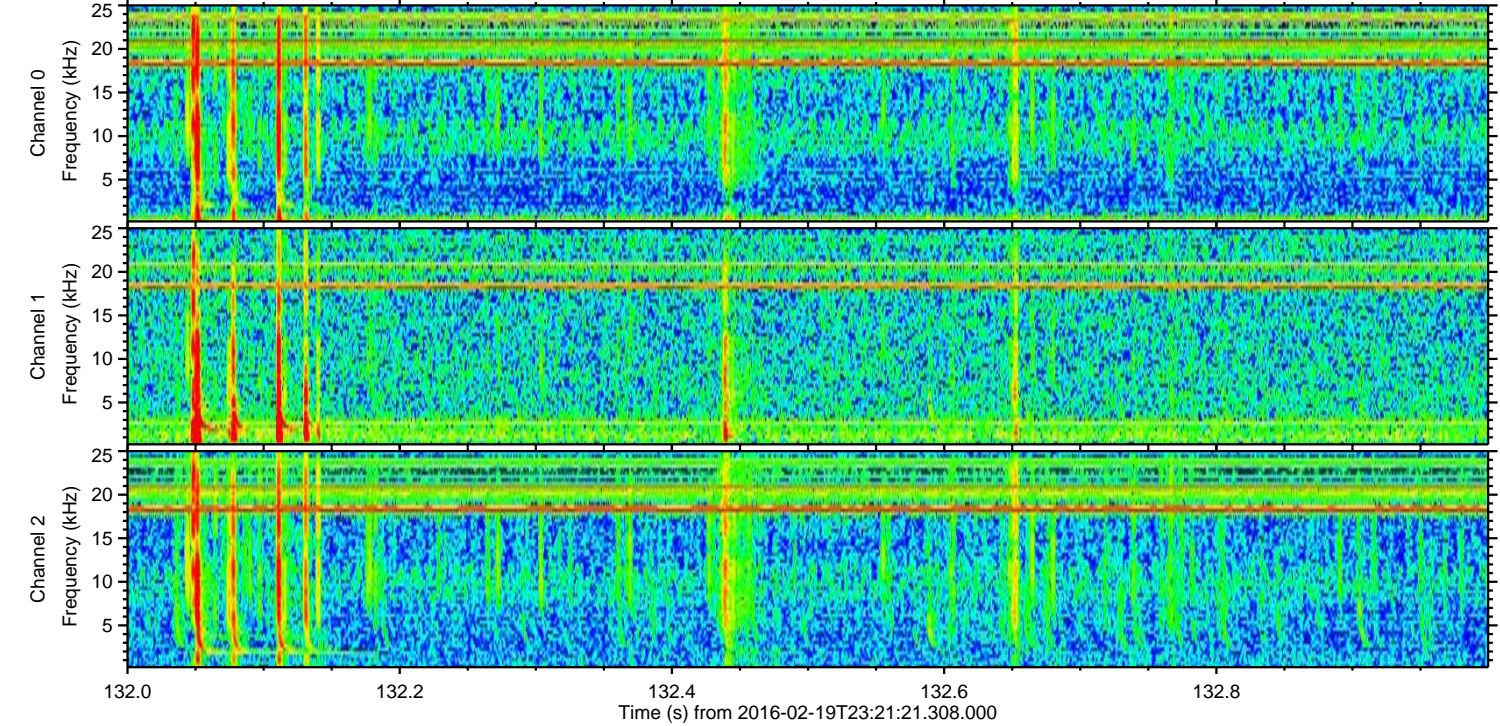
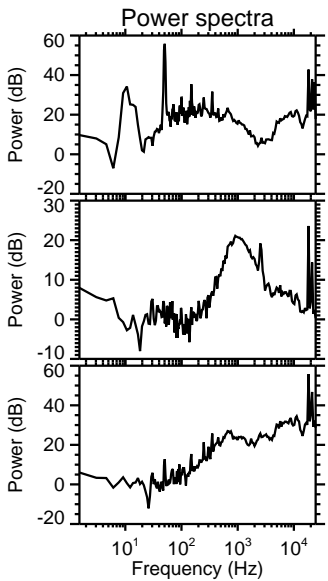
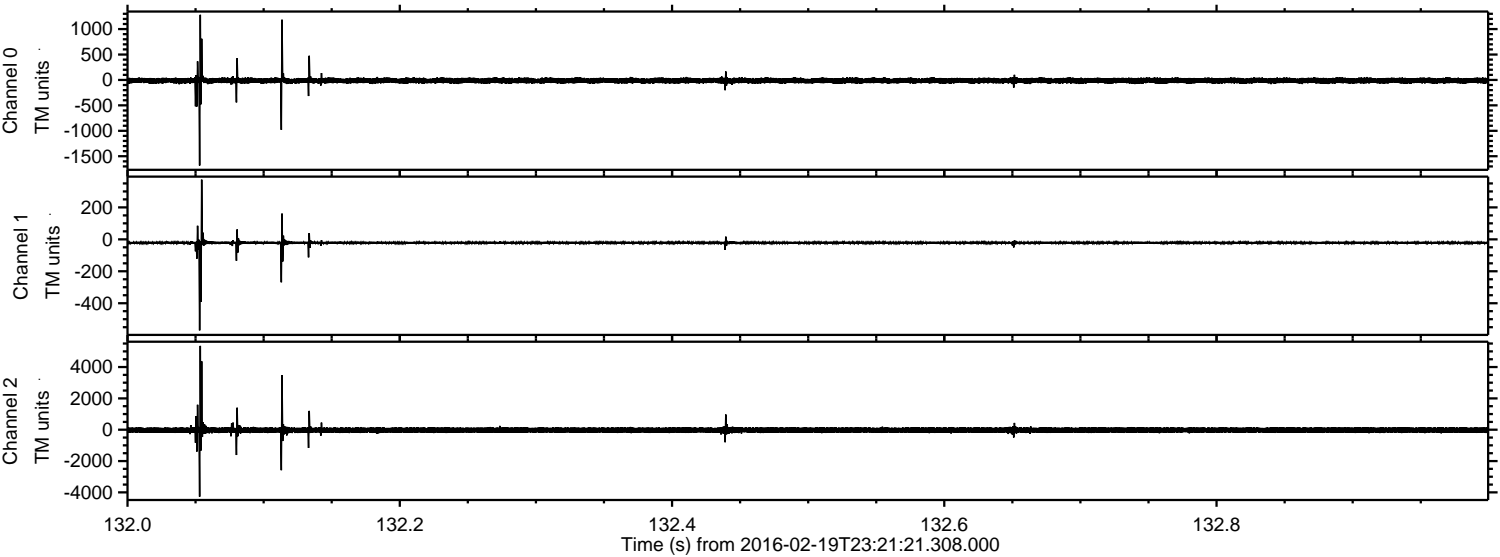

ELMAVAN 3D WAVEFORMS (Measured data sampled at 50 kHz) 51000 packets of 144 samples from 2016-02-19T23:21:21.308.000. Part 118/147

Processed Mon Apr 11 21:16:35 2016 by ELM ver.2012-10-06 from 001__elm20160219_232120__dat00.bin

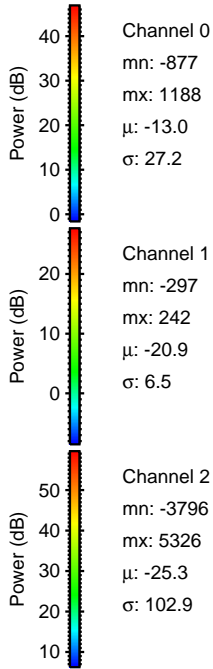
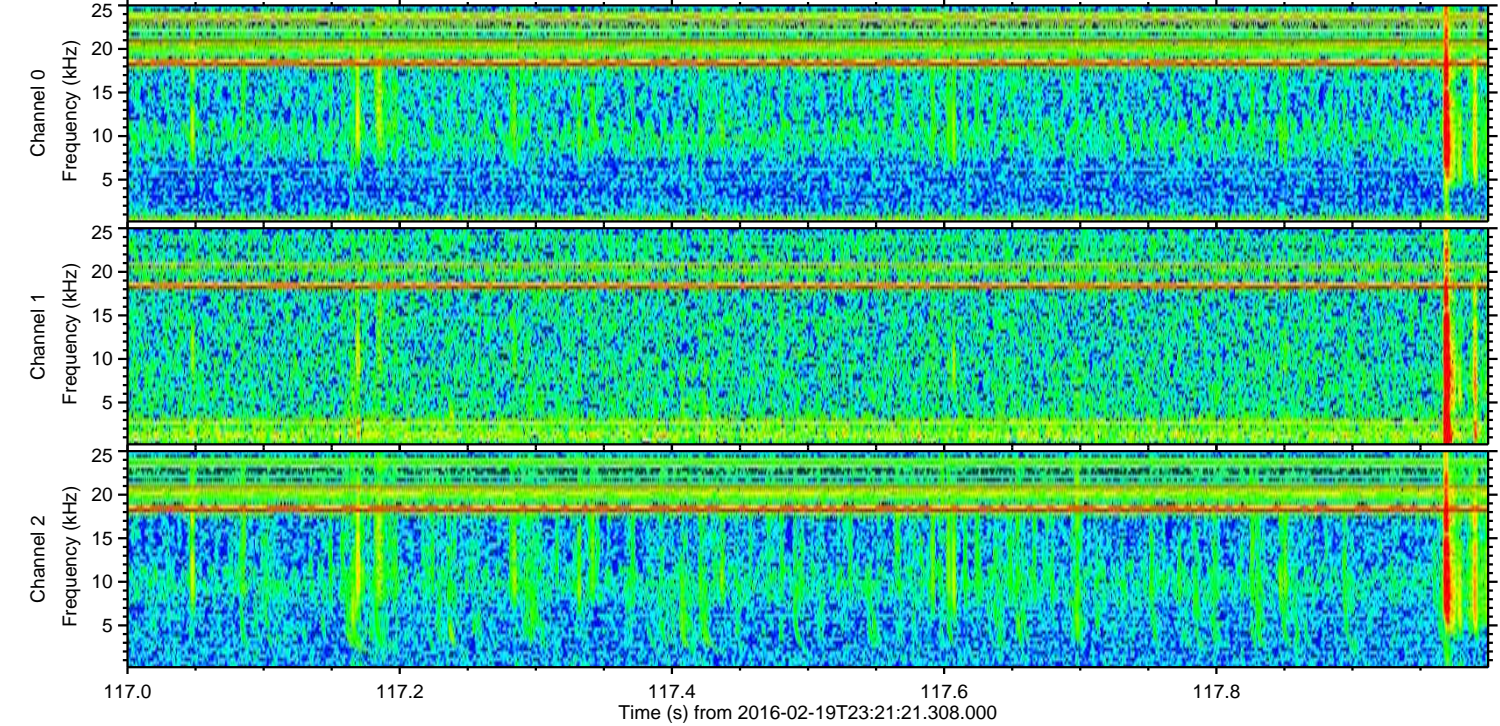
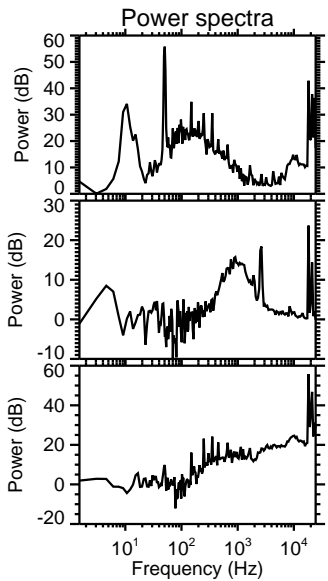
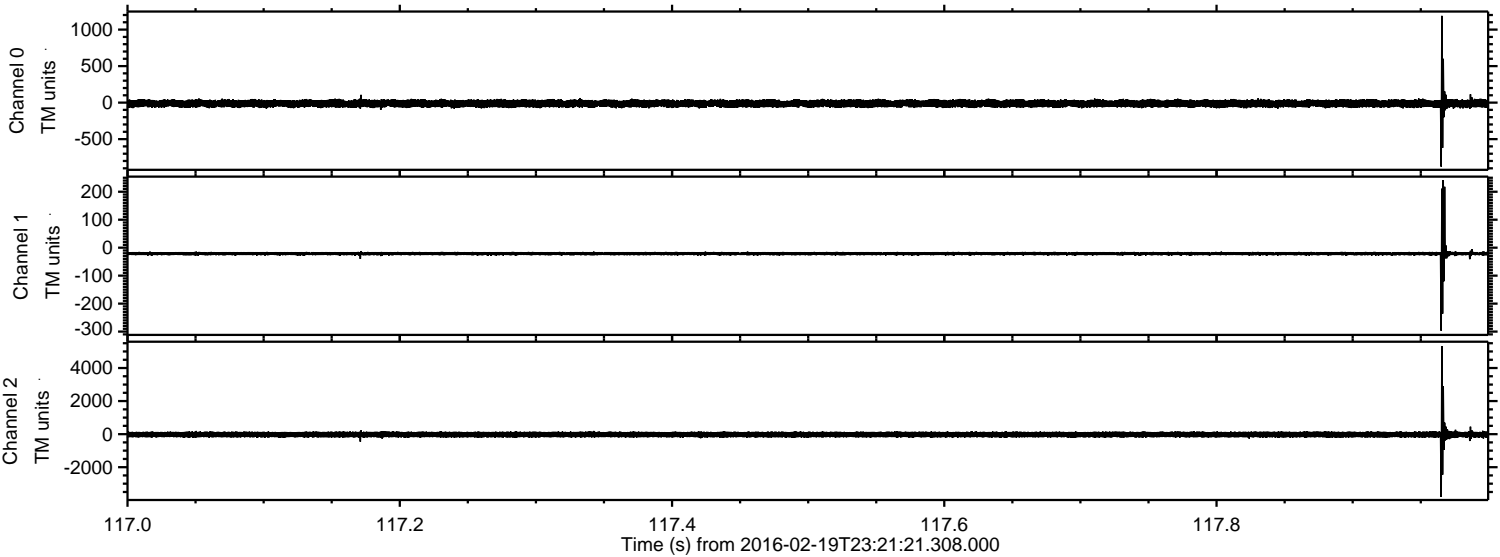

Processed Mon Apr 11 21:16:36 2016 by ELM ver.2012-10-06 from 001__elm20160219_232120__dat00.bin

