

# ELMAVAN 3D WAVEFORMS (Measured data sampled at 50 kHz) 51000 packets of 144 samples from 2016-02-19T16:31:03.448.000.

Processed Mon Apr 11 19:53:12 2016 by ELM ver.2012-10-06 from 001\_\_elm20160219\_163102\_\_dat00.bin

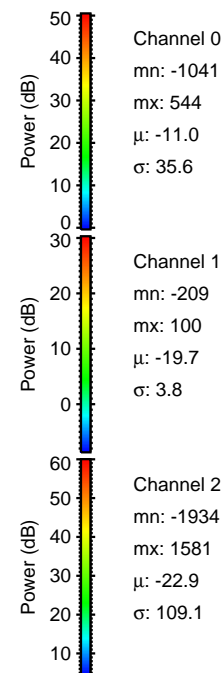

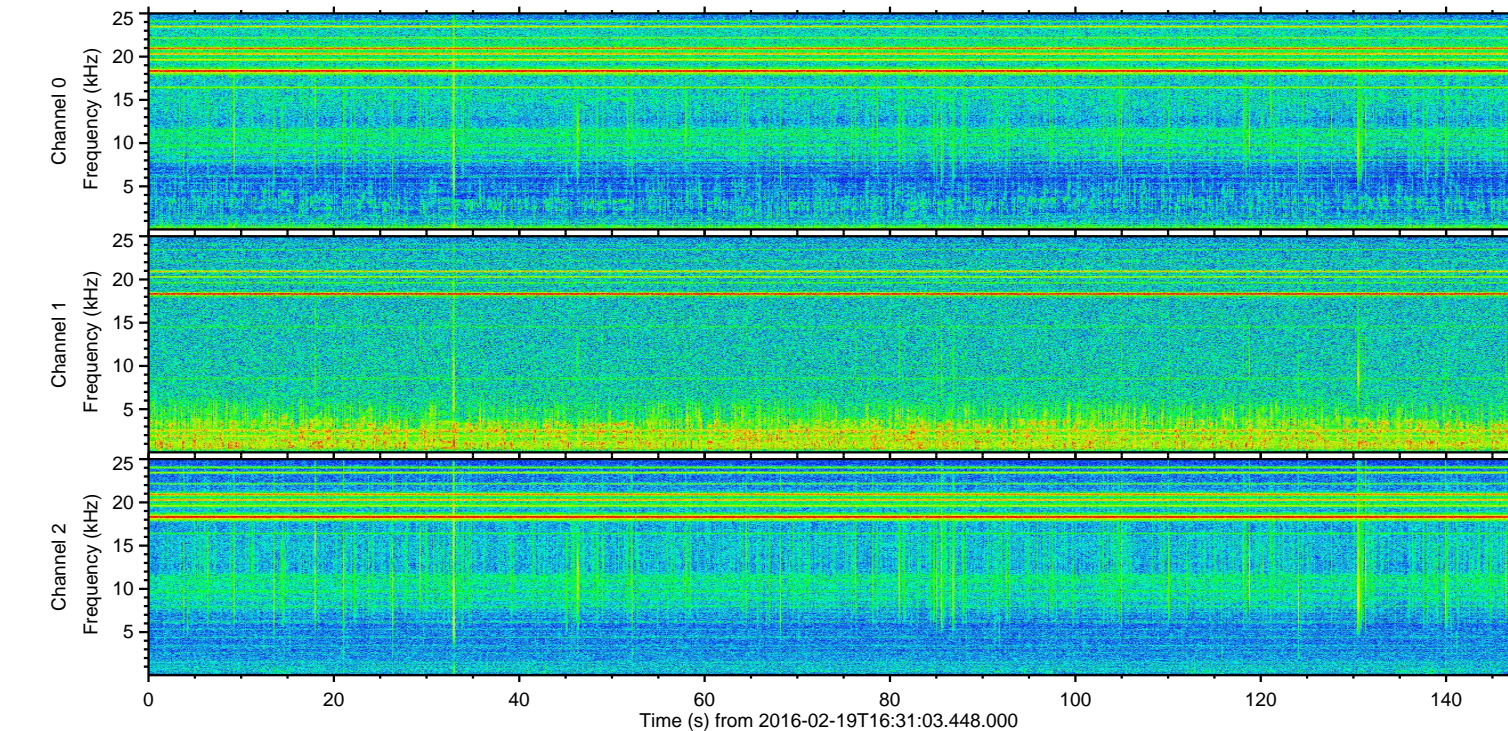
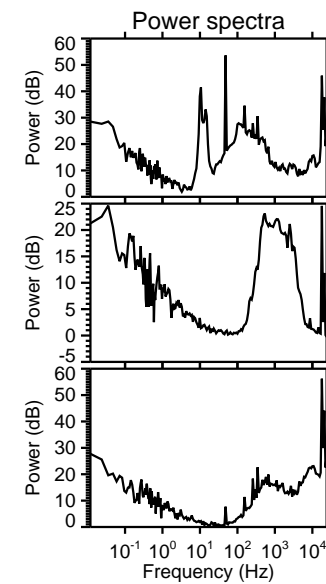
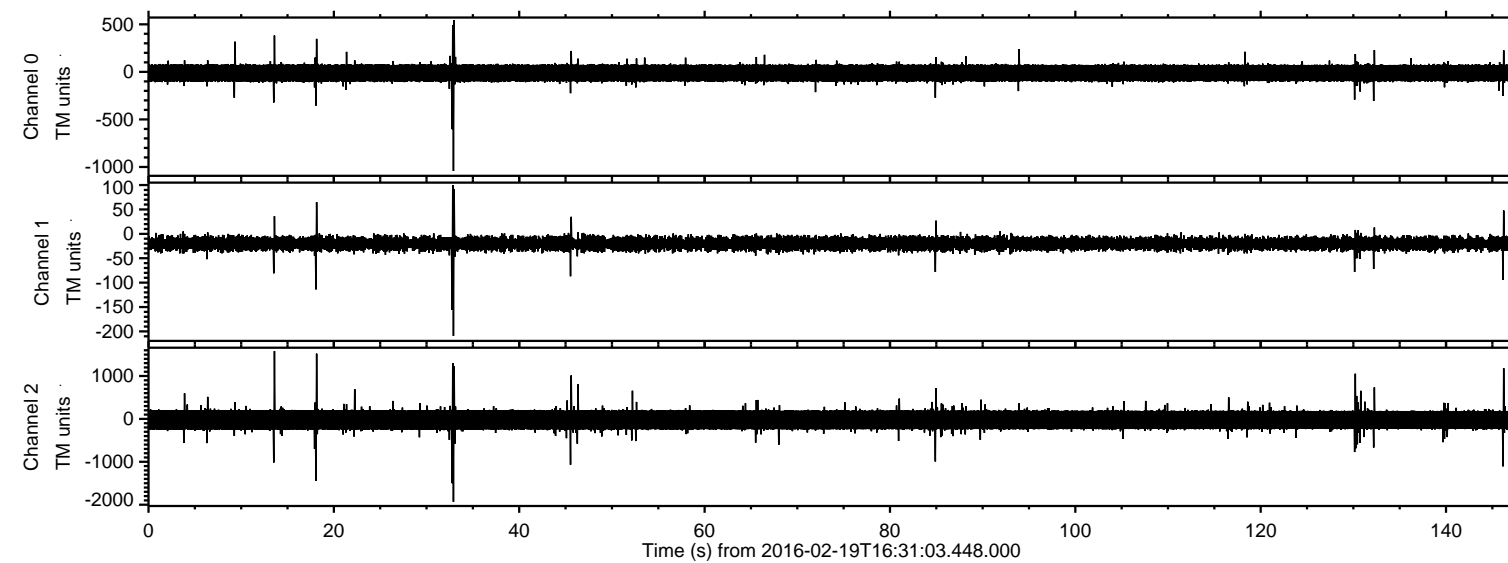

ELMAVAN 3D WAVEFORMS (Measured data sampled at 50 kHz) 51000 packets of 144 samples from 2016-02-19T16:31:03.448.000. Part 33/147

Processed Mon Apr 11 19:53:24 2016 by ELM ver.2012-10-06 from 001\_\_elm20160219\_163102\_\_dat00.bin

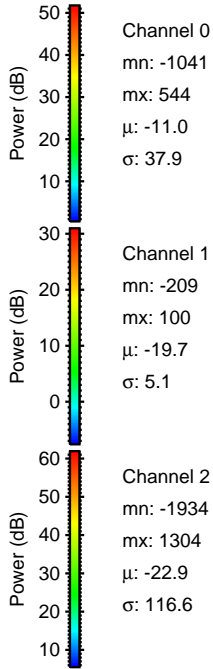
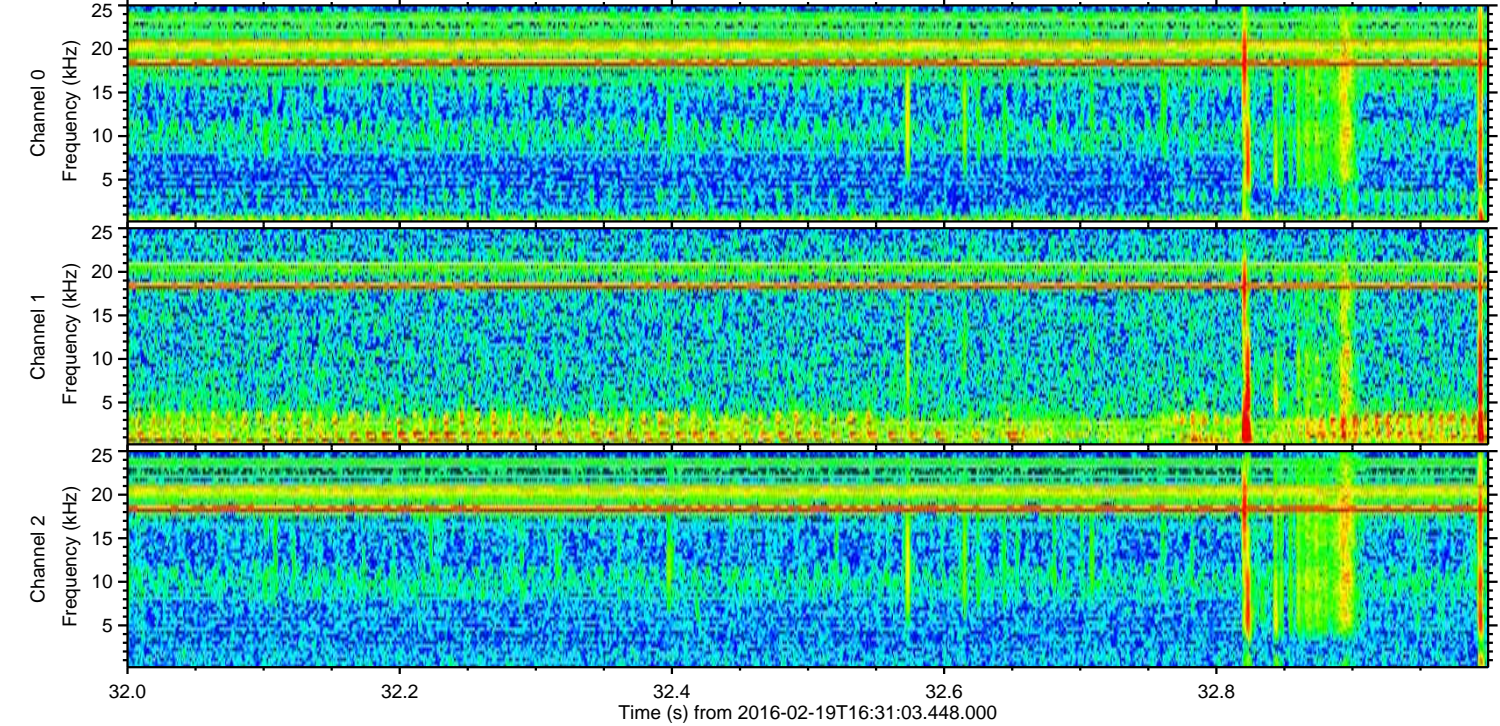
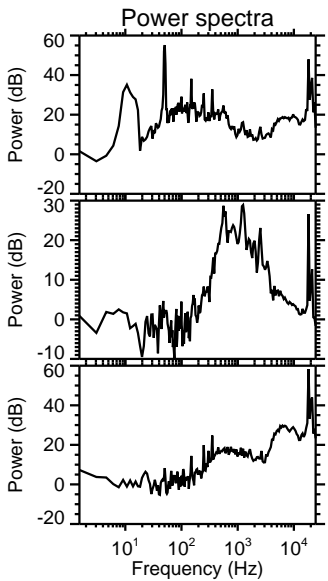
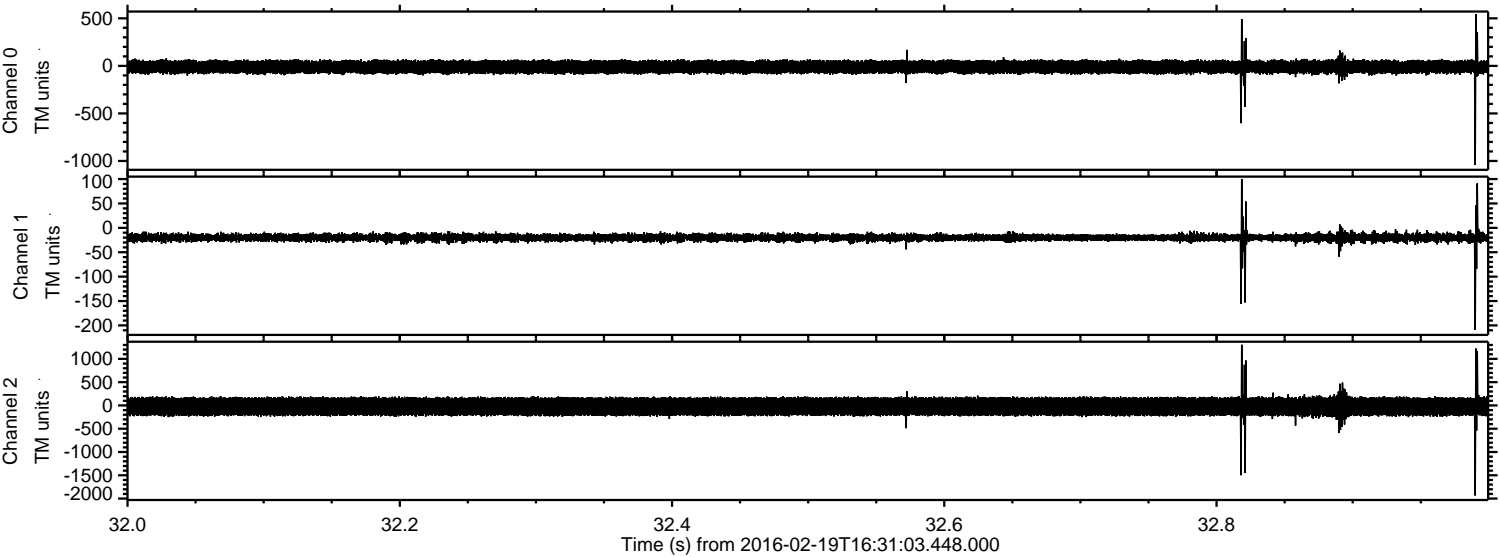



Processed Mon Apr 11 19:53:25 2016 by ELM ver.2012-10-06 from 001\_\_elm20160219\_163102\_\_dat00.bin

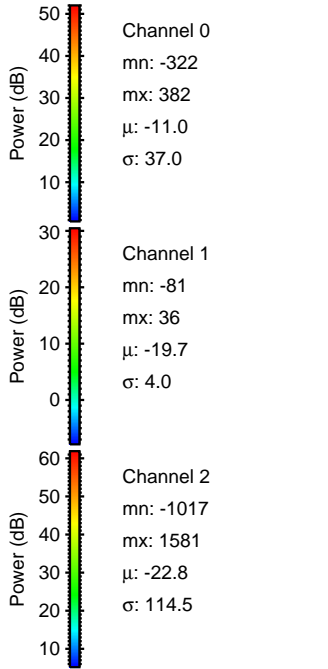
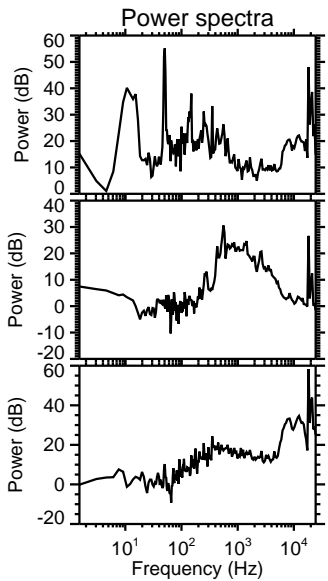
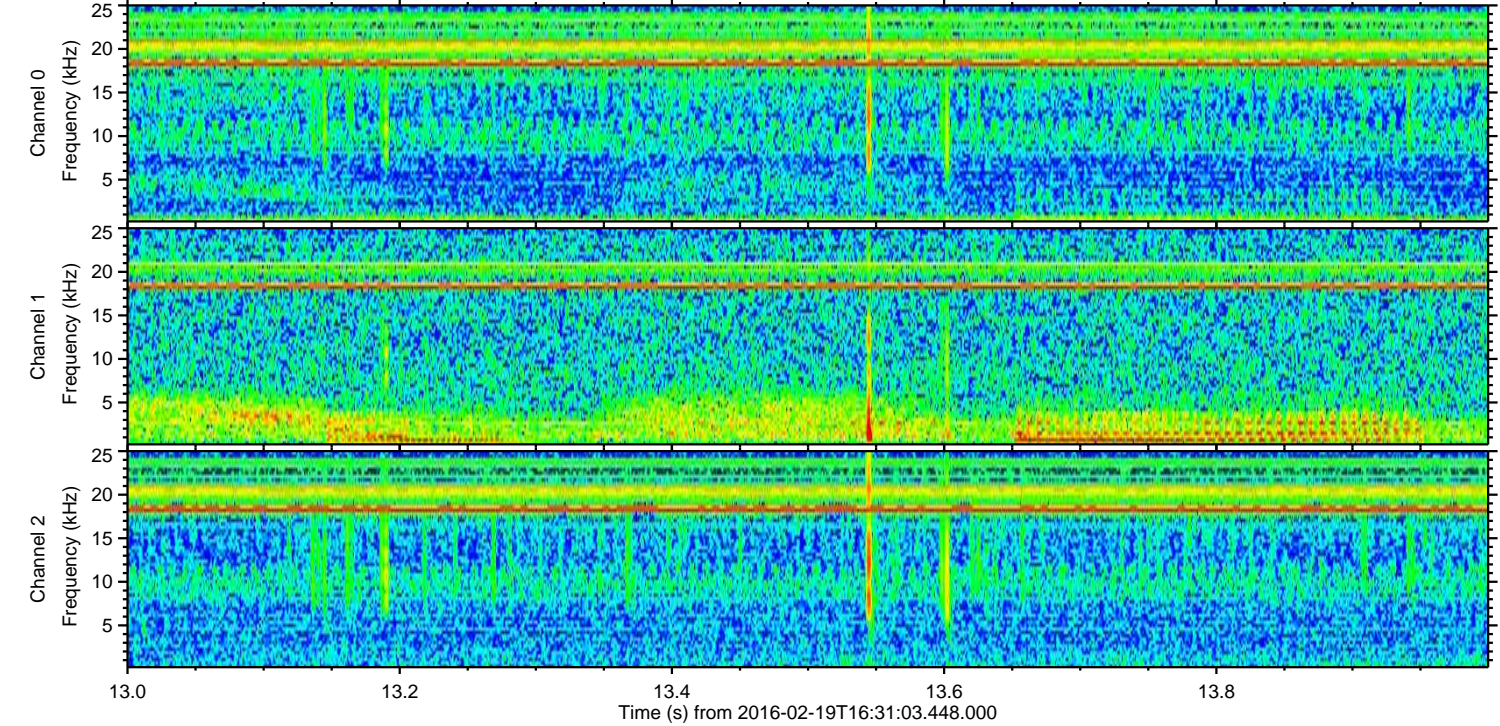
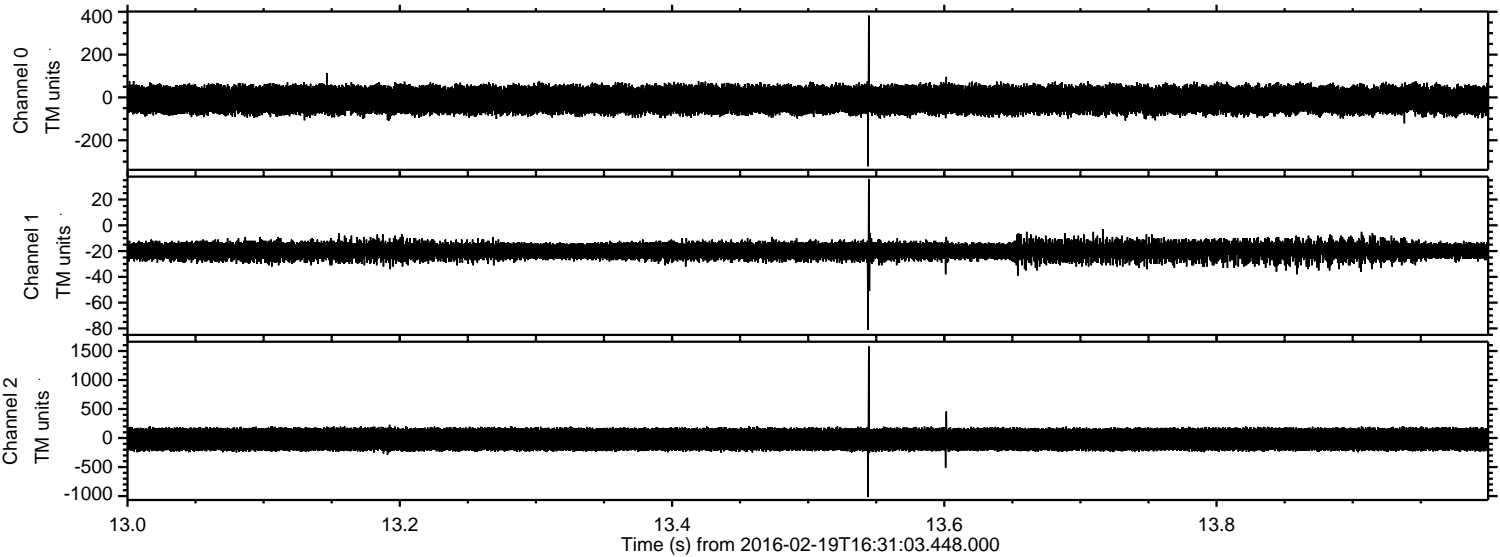



Processed Mon Apr 11 19:53:26 2016 by ELM ver.2012-10-06 from 001\_\_elm20160219\_163102\_\_dat00.bin

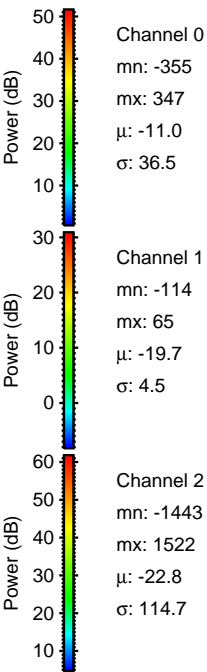
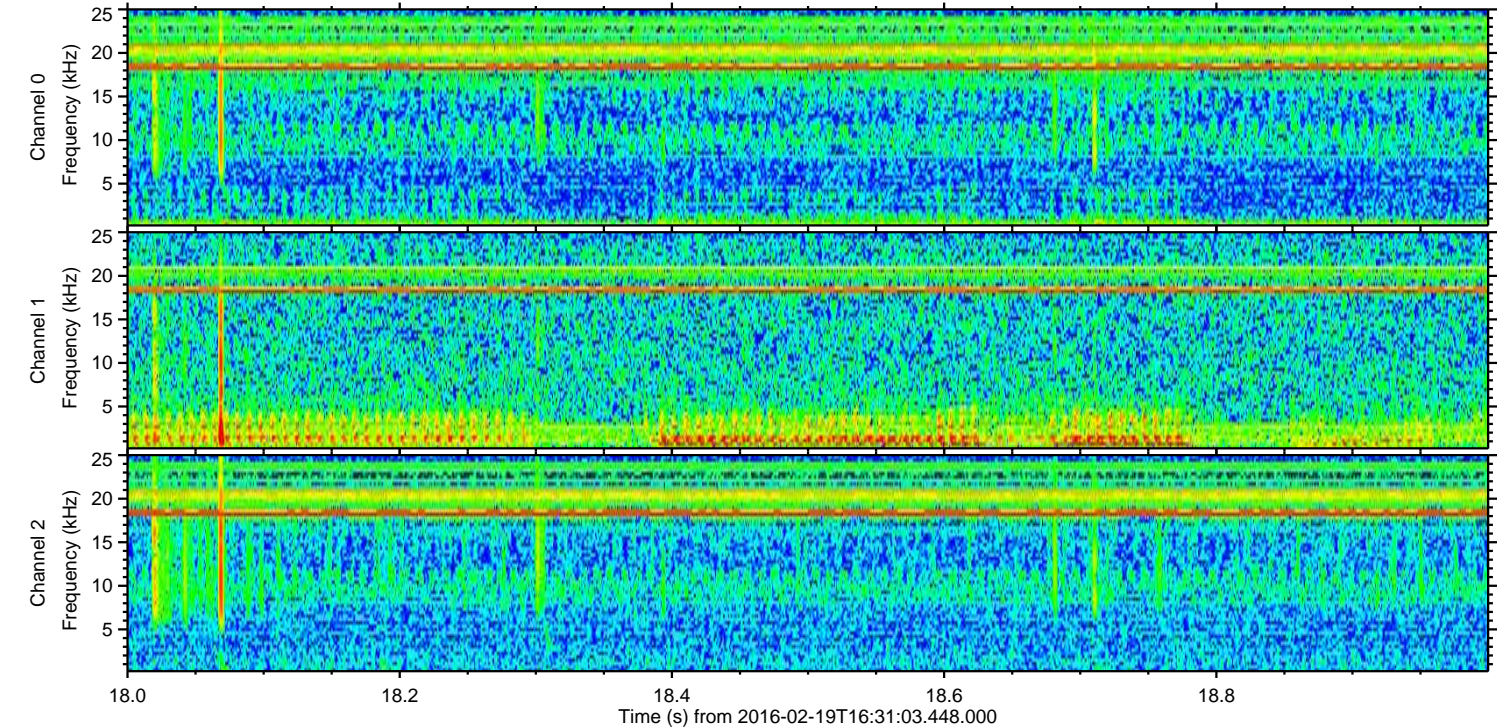
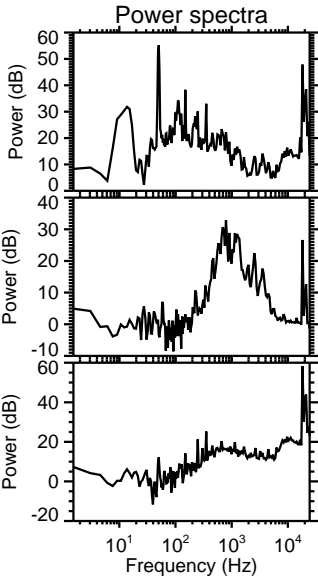
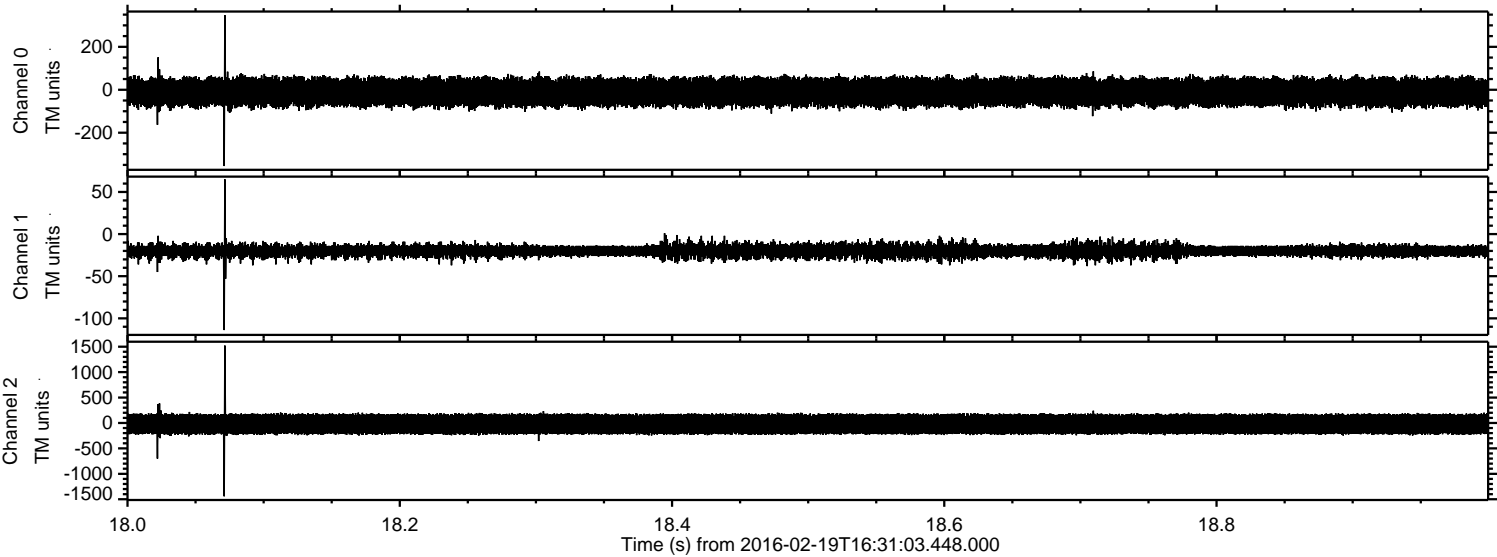



ELMAVAN 3D WAVEFORMS (Measured data sampled at 50 kHz) 51000 packets of 144 samples from 2016-02-19T16:31:03.448.000. Part 46/147

Processed Mon Apr 11 19:53:27 2016 by ELM ver.2012-10-06 from 001\_\_elm20160219\_163102\_\_dat00.bin

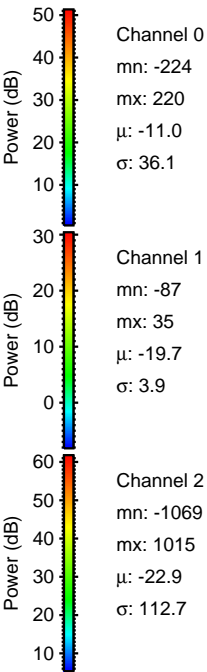
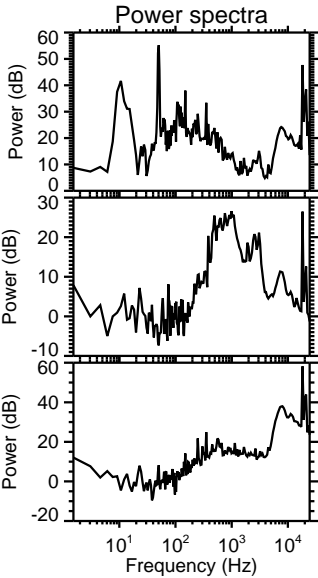
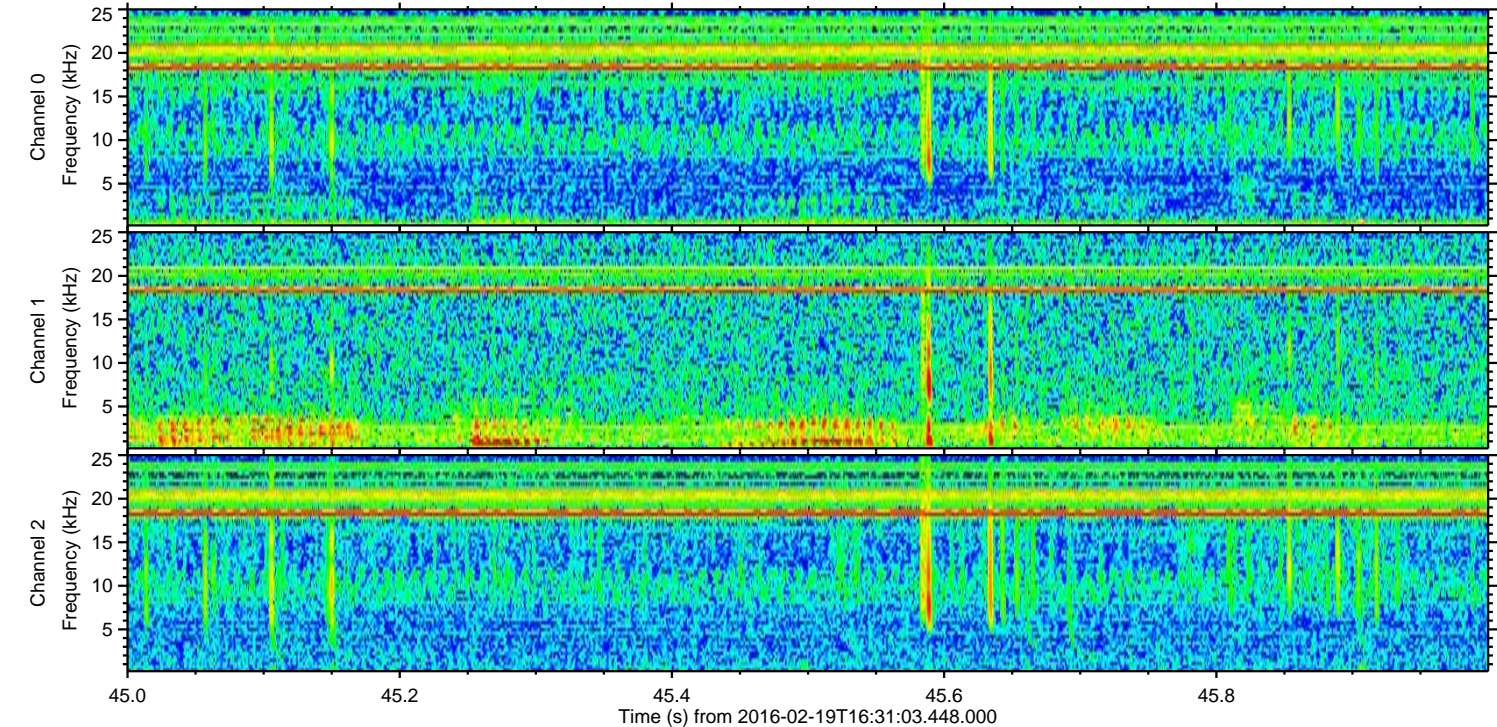
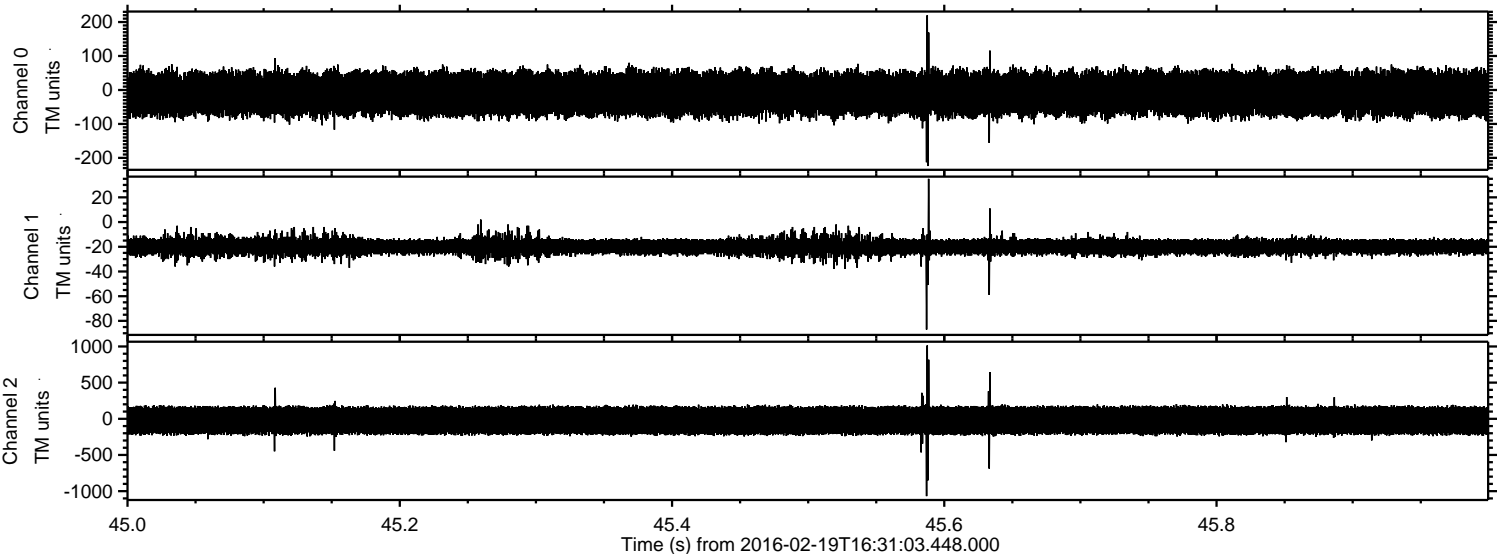



ELMAVAN 3D WAVEFORMS (Measured data sampled at 50 kHz) 51000 packets of 144 samples from 2016-02-19T16:31:03.448.000. Part 131/147

Processed Mon Apr 11 19:53:28 2016 by ELM ver.2012-10-06 from 001\_\_elm20160219\_163102\_\_dat00.bin

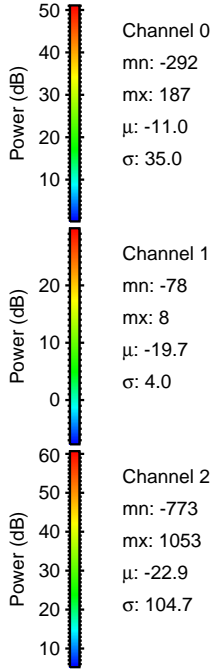
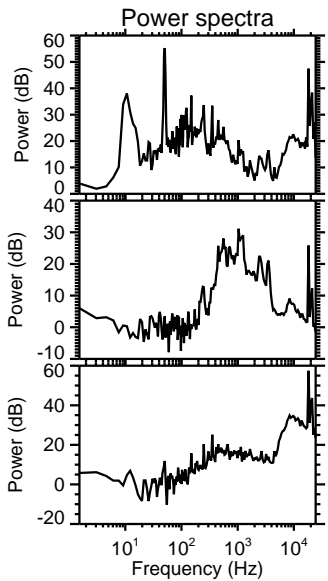
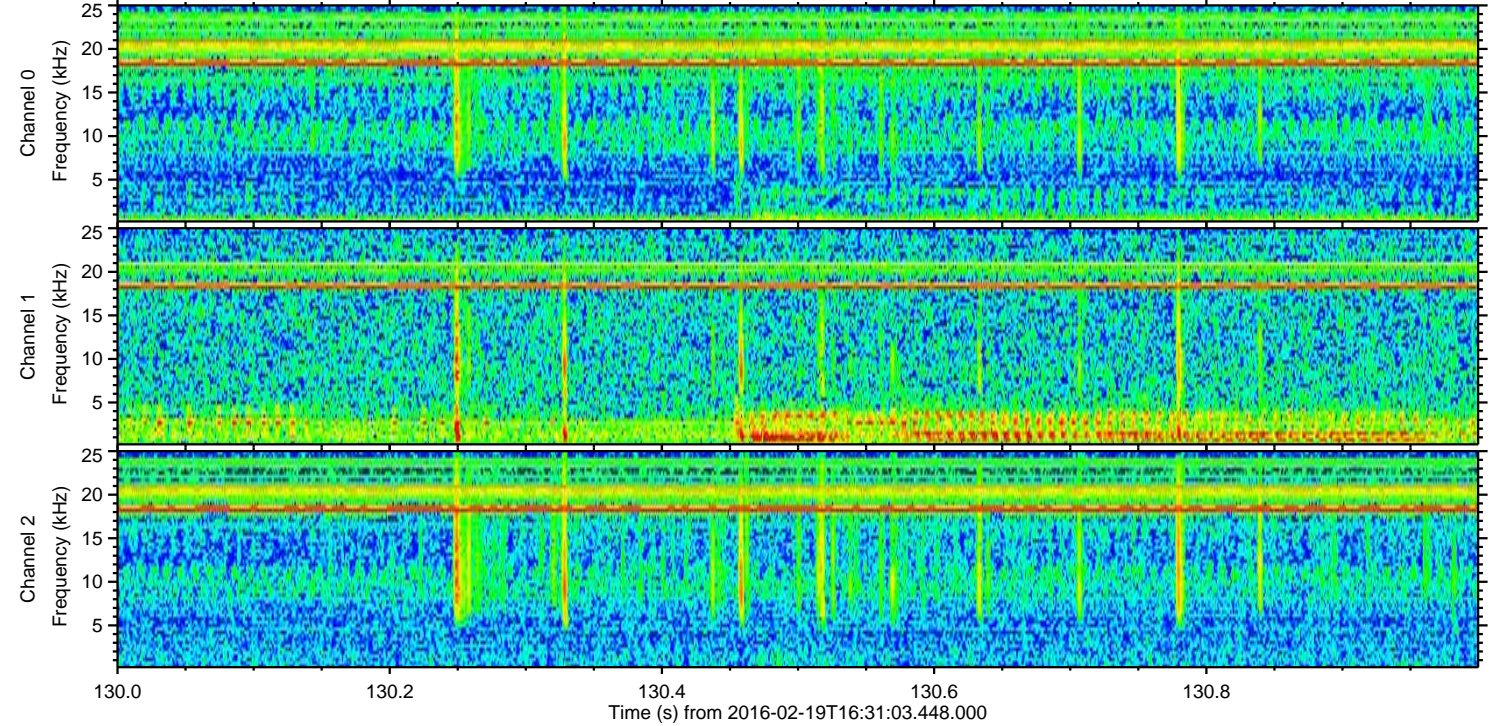
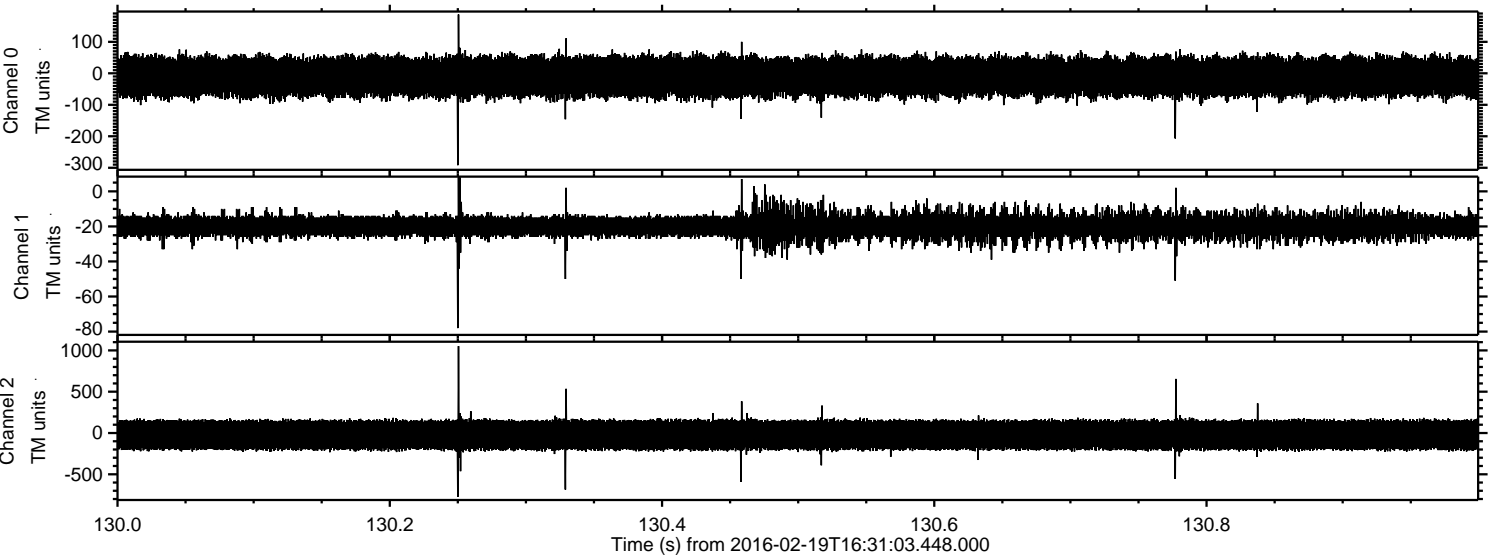



Processed Mon Apr 11 19:53:28 2016 by ELM ver.2012-10-06 from 001\_\_elm20160219\_163102\_\_dat00.bin

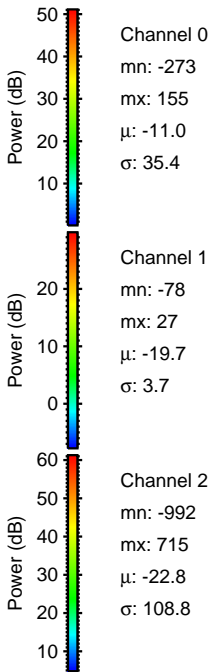
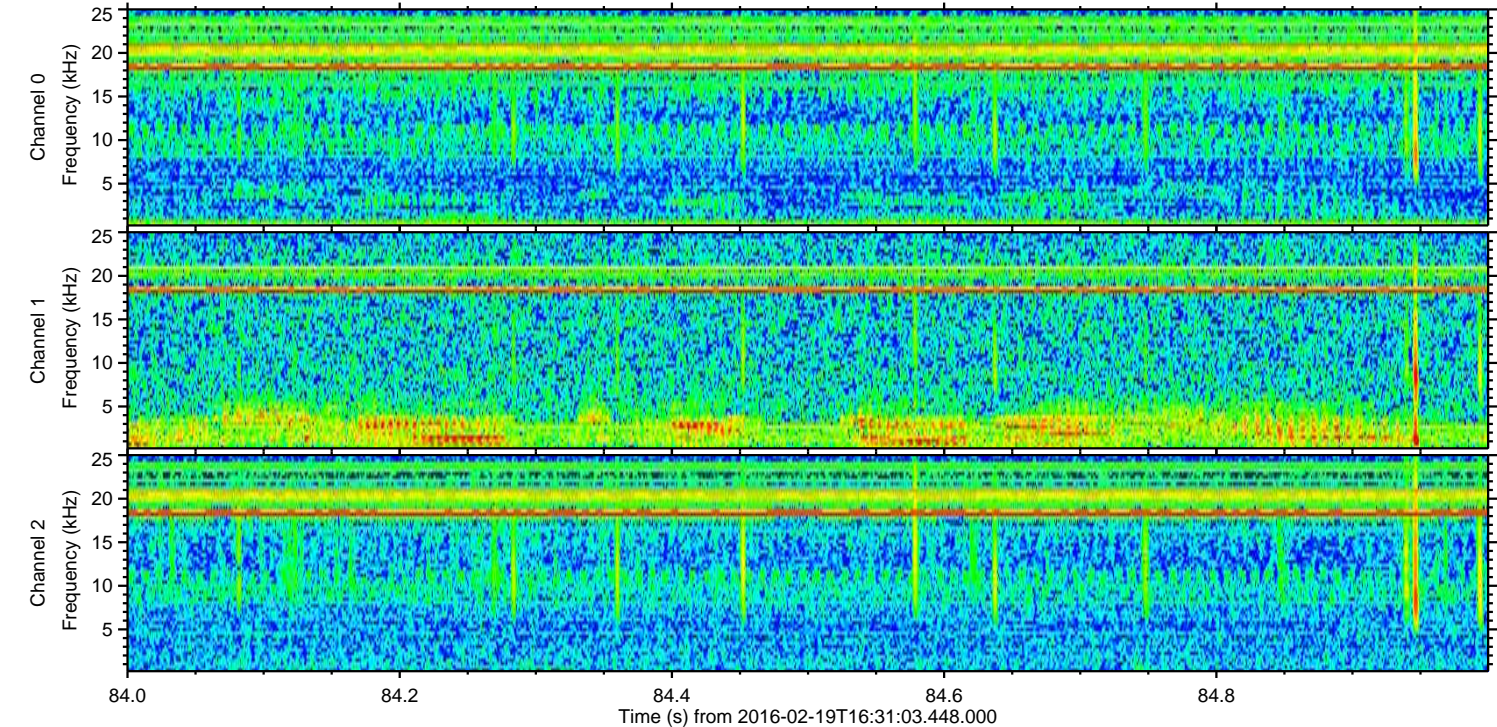
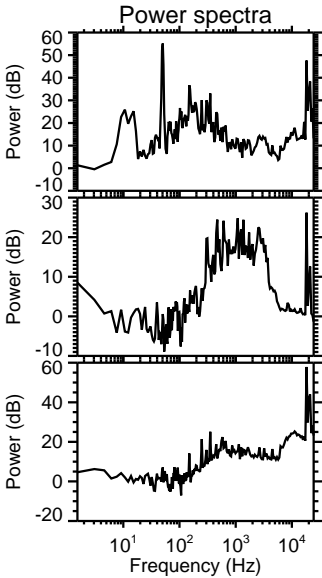
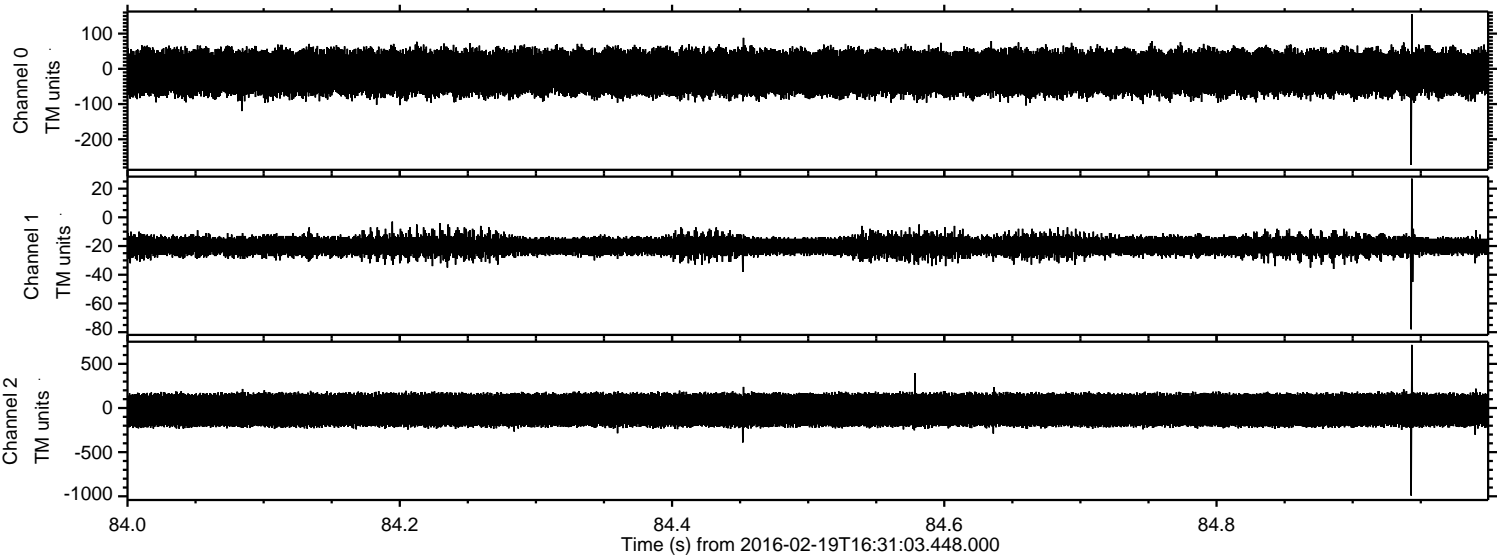



Processed Mon Apr 11 19:53:29 2016 by ELM ver.2012-10-06 from 001\_\_elm20160219\_163102\_\_dat00.bin

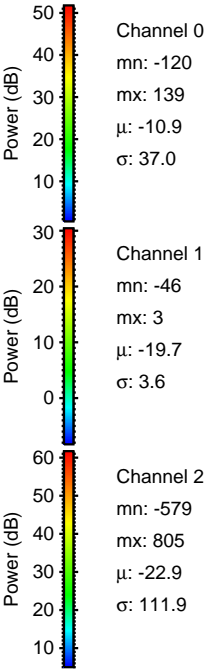
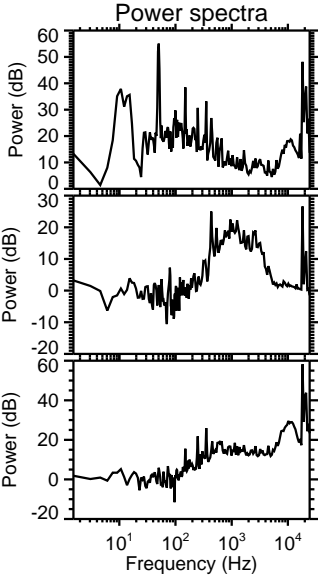
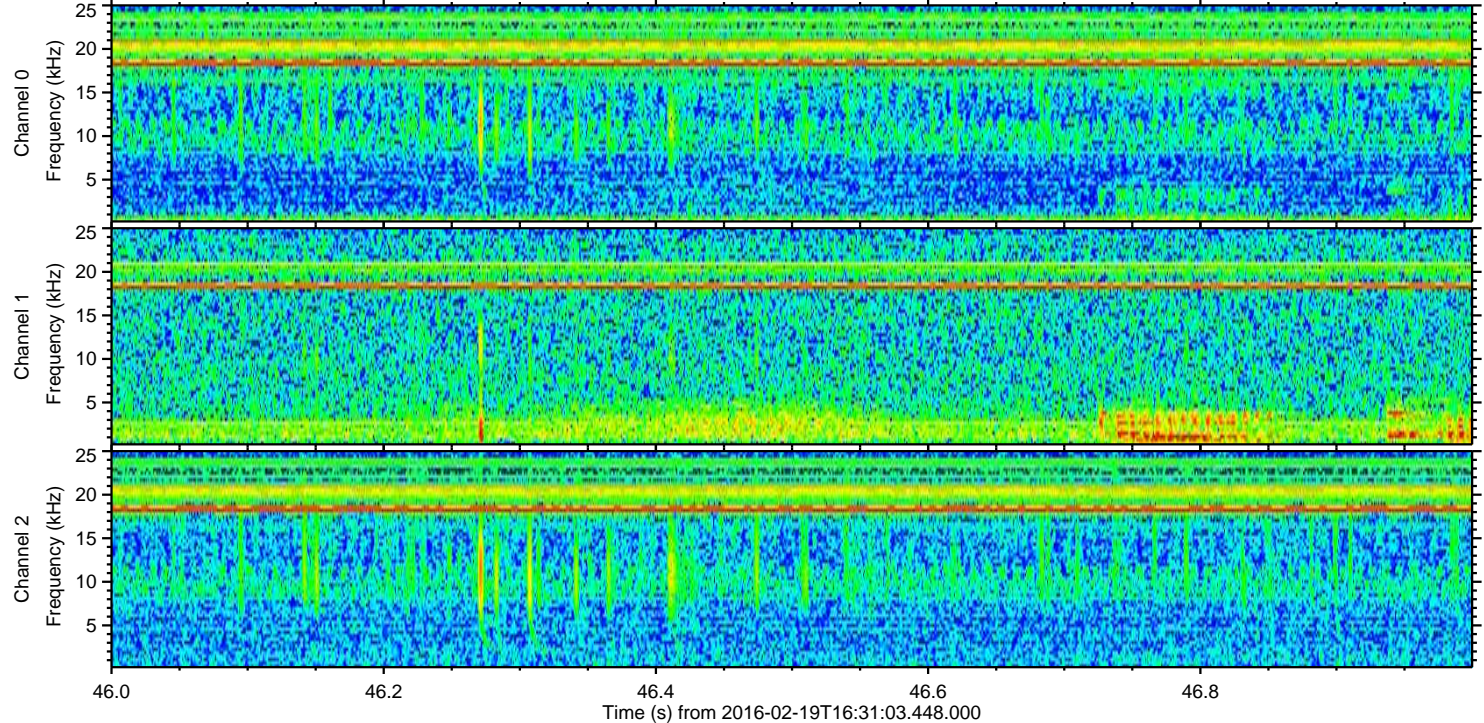
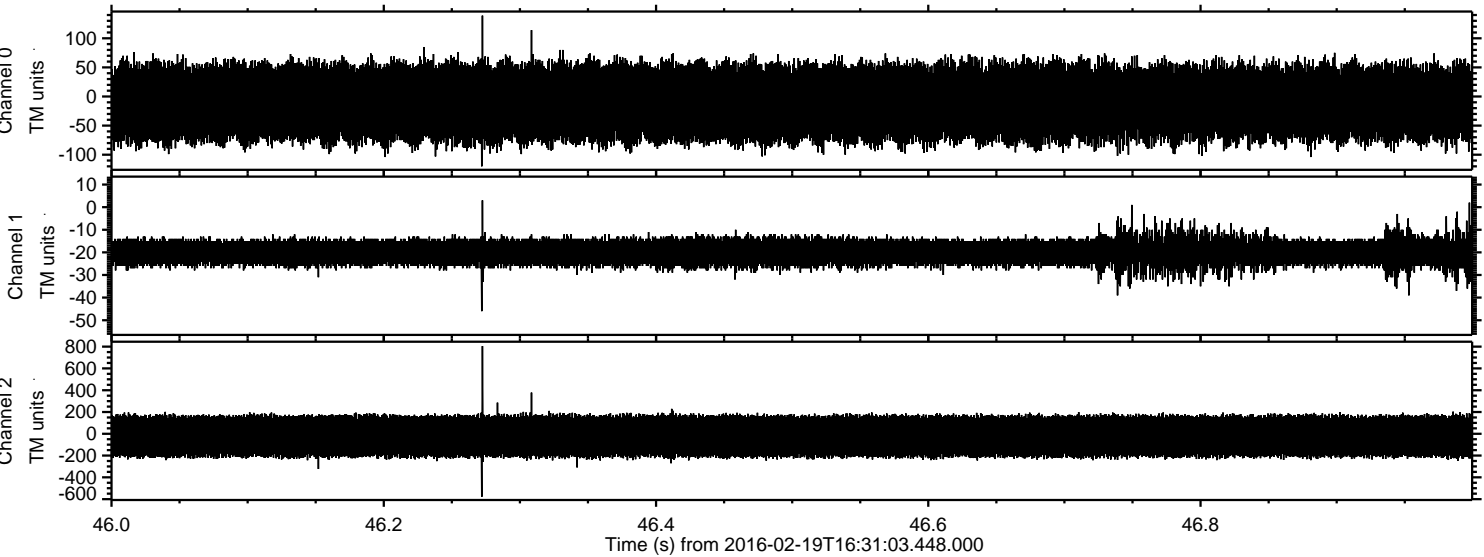

Channel 0  
mn: -120  
mx: 139  
 $\mu$ : -10.9  
 $\sigma$ : 37.0

Channel 1  
mn: -46  
mx: 3  
 $\mu$ : -19.7  
 $\sigma$ : 3.6

Channel 2  
mn: -579  
mx: 805  
 $\mu$ : -22.9  
 $\sigma$ : 111.9



Processed Mon Apr 11 19:53:30 2016 by ELM ver.2012-10-06 from 001\_\_elm20160219\_163102\_\_dat00.bin

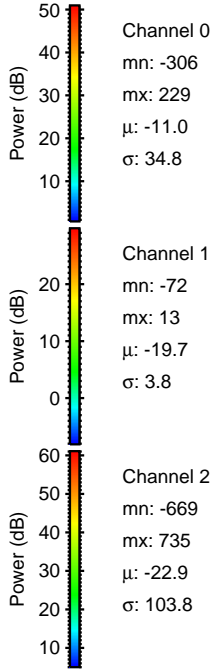
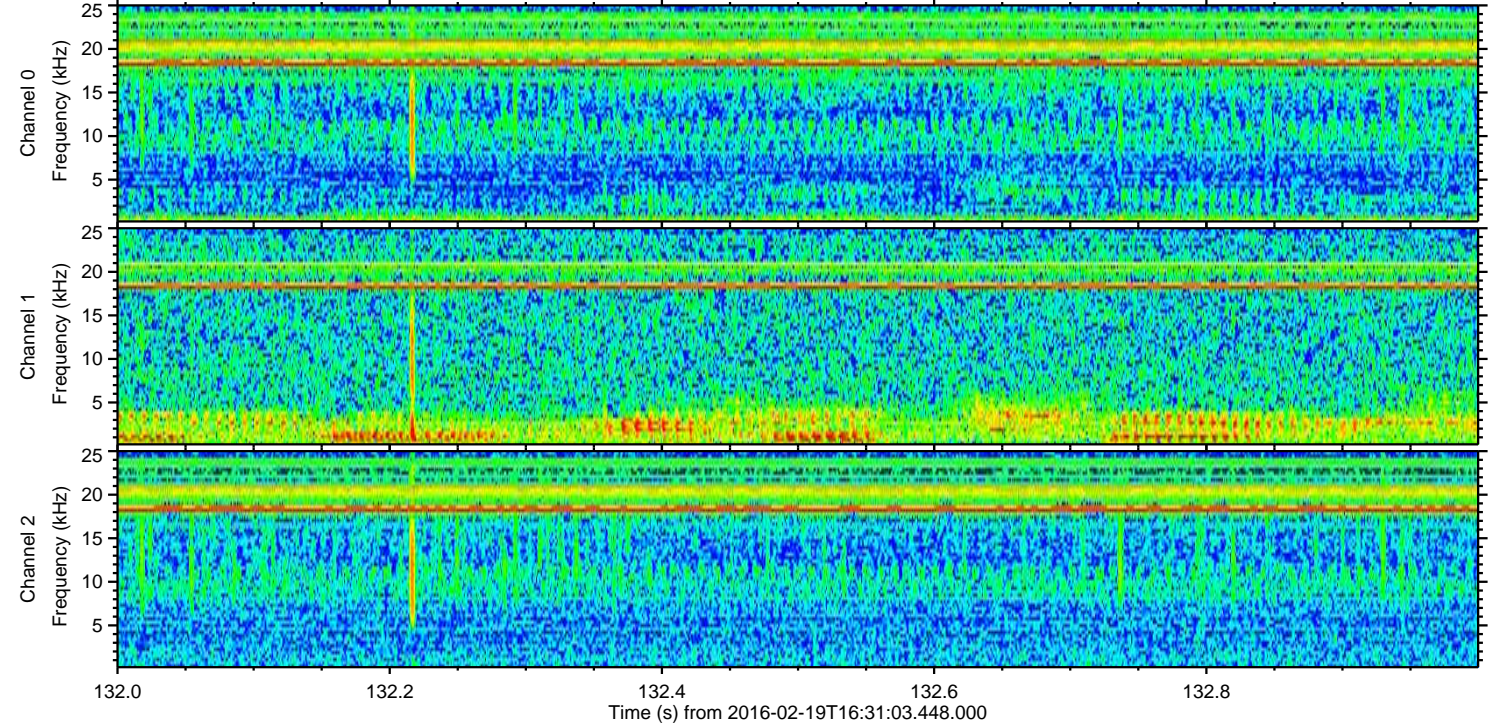
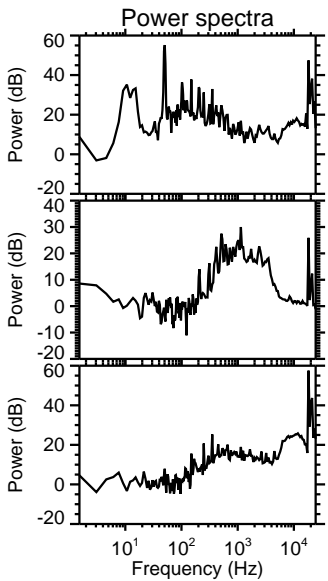
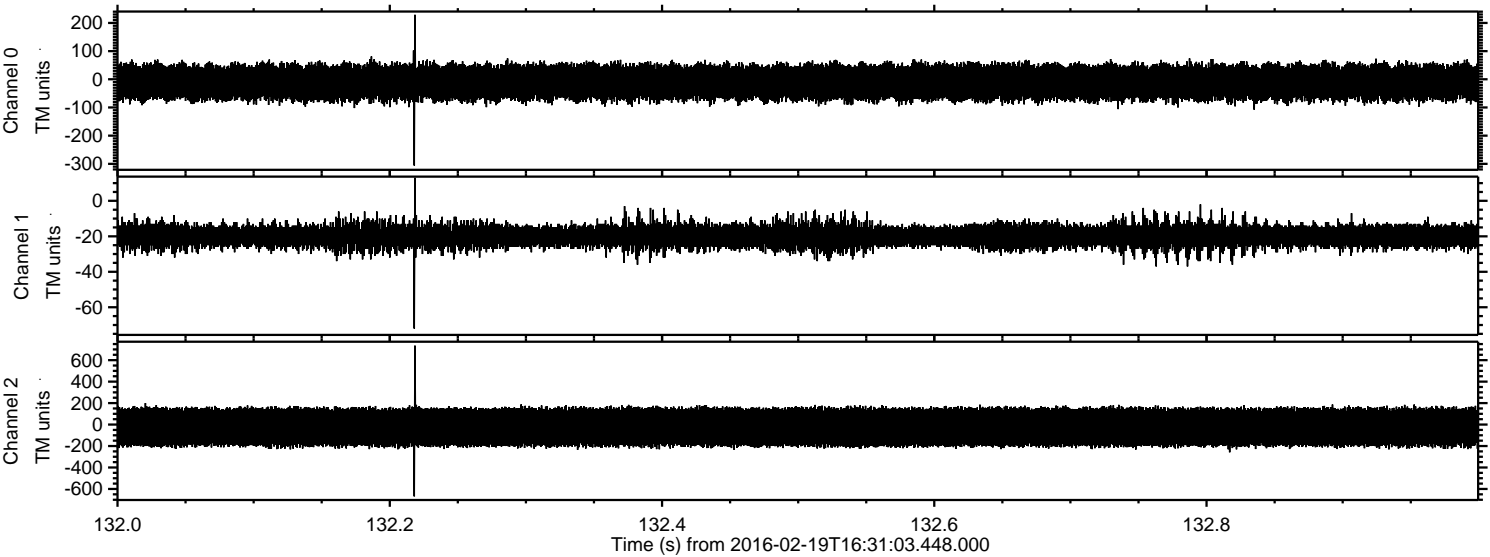



Processed Mon Apr 11 19:53:31 2016 by ELM ver.2012-10-06 from 001\_\_elm20160219\_163102\_\_dat00.bin

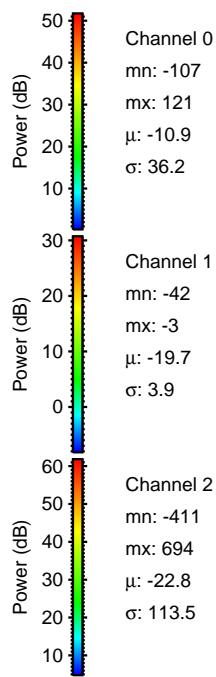
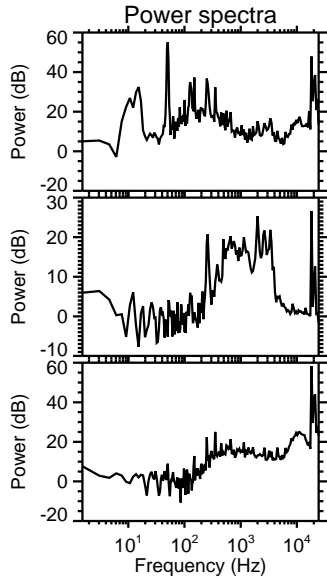
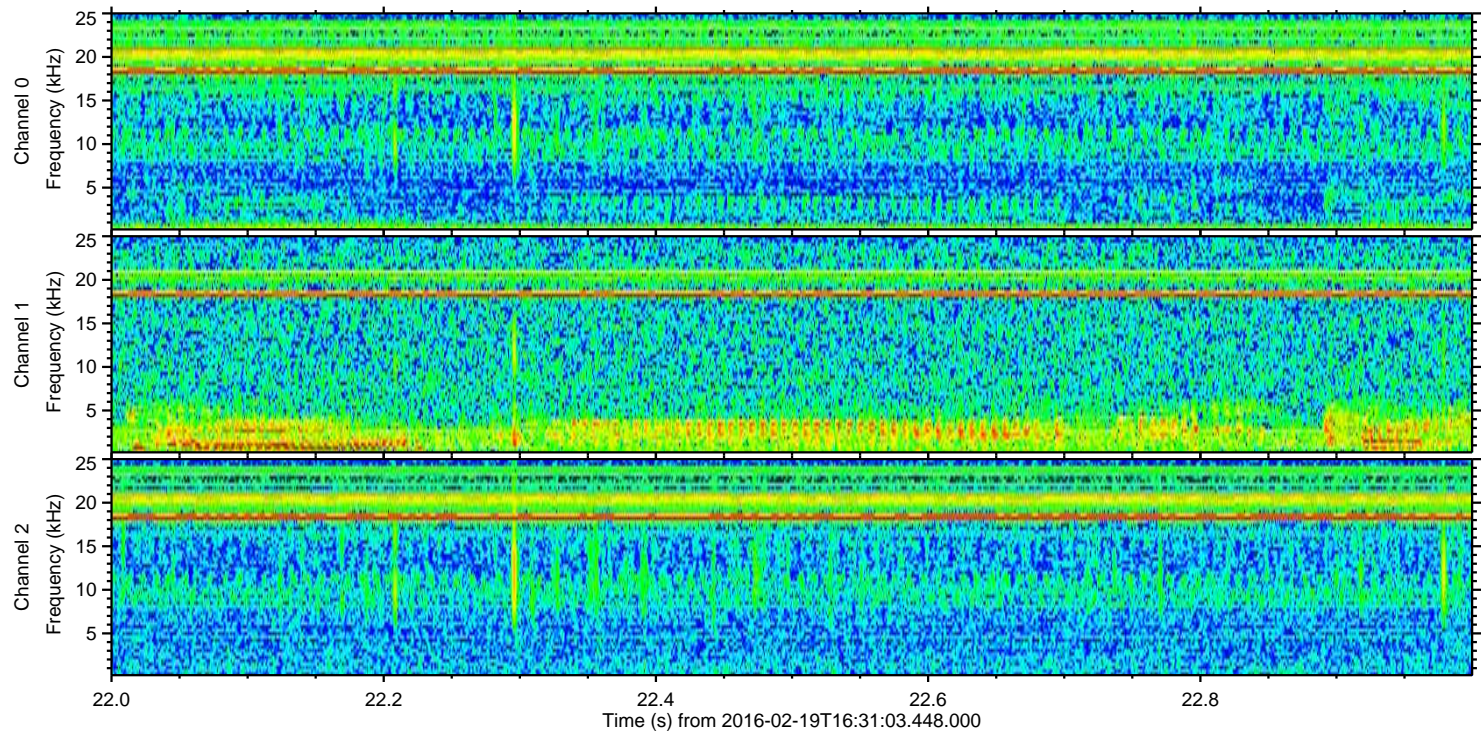
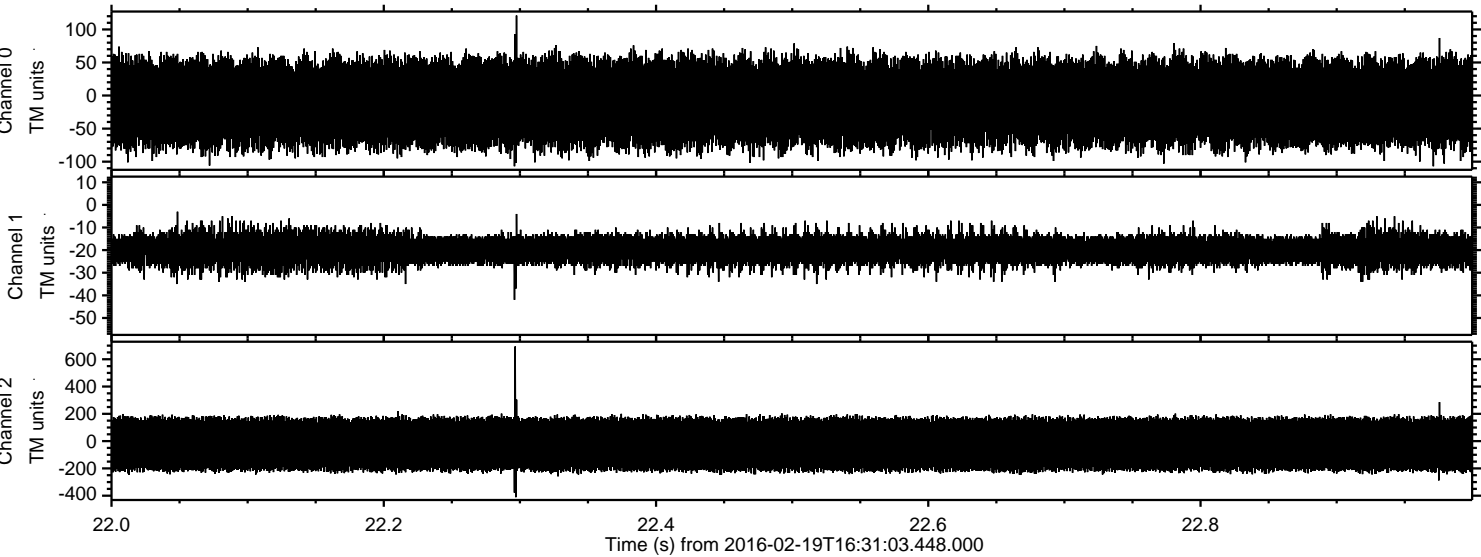



Processed Mon Apr 11 19:53:32 2016 by ELM ver.2012-10-06 from 001\_\_elm20160219\_163102\_\_dat00.bin

