

# ELMAVAN 3D WAVEFORMS (Measured data sampled at 50 kHz) 51000 packets of 144 samples from 2016-02-19T10:45:48.402.999.

Processed Mon Apr 11 18:43:34 2016 by ELM ver.2012-10-06 from 001\_\_elm20160219\_104547\_\_dat00.bin

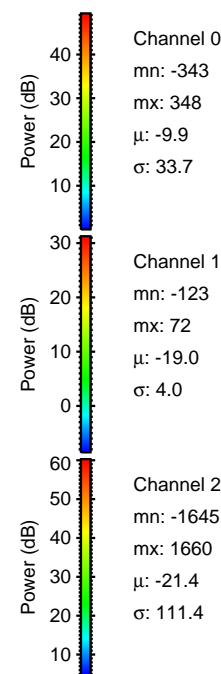

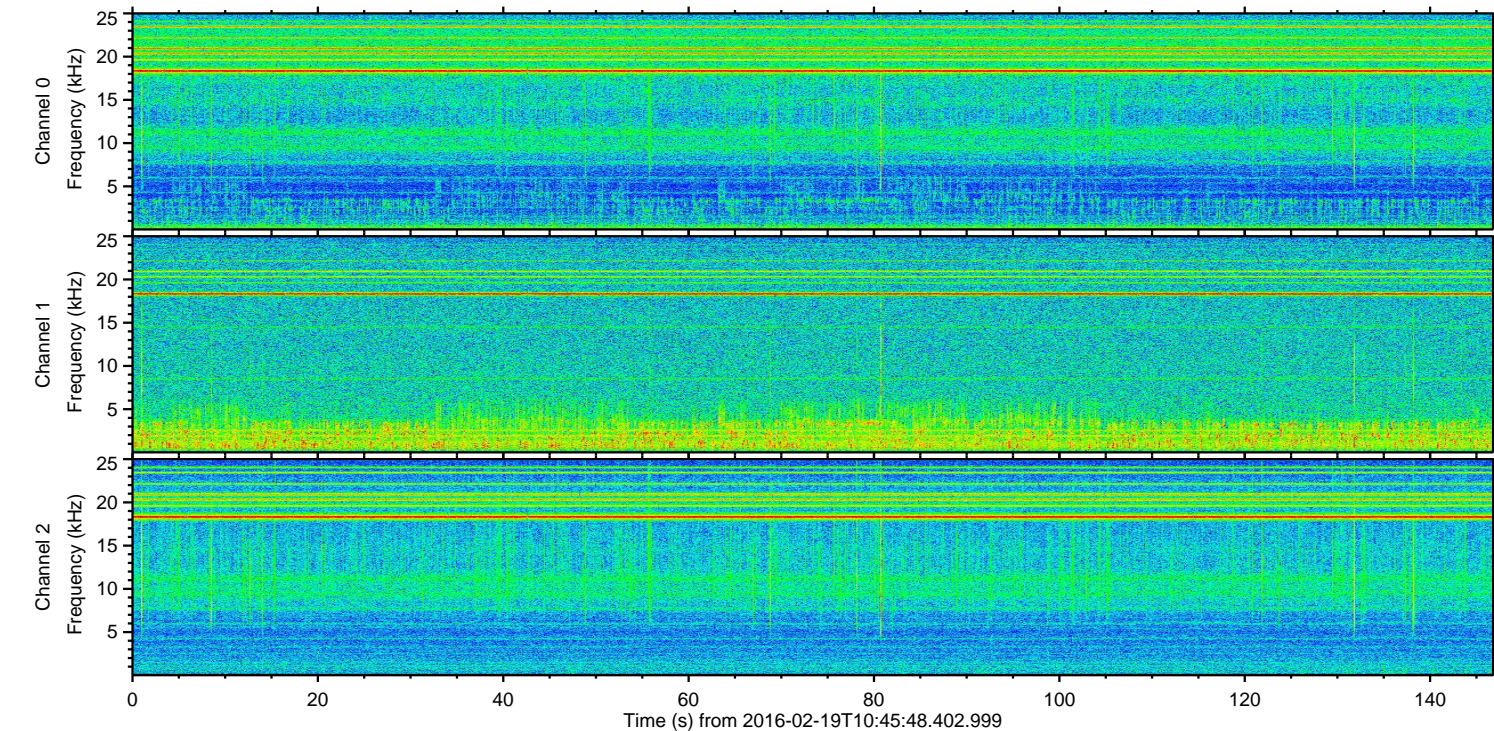
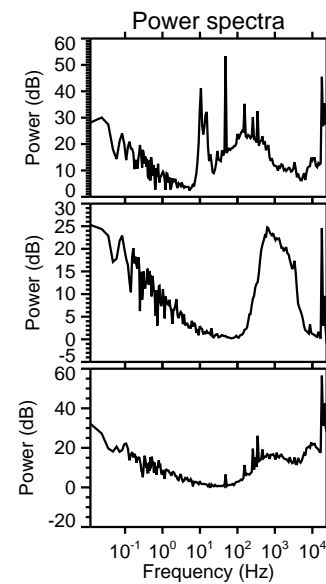
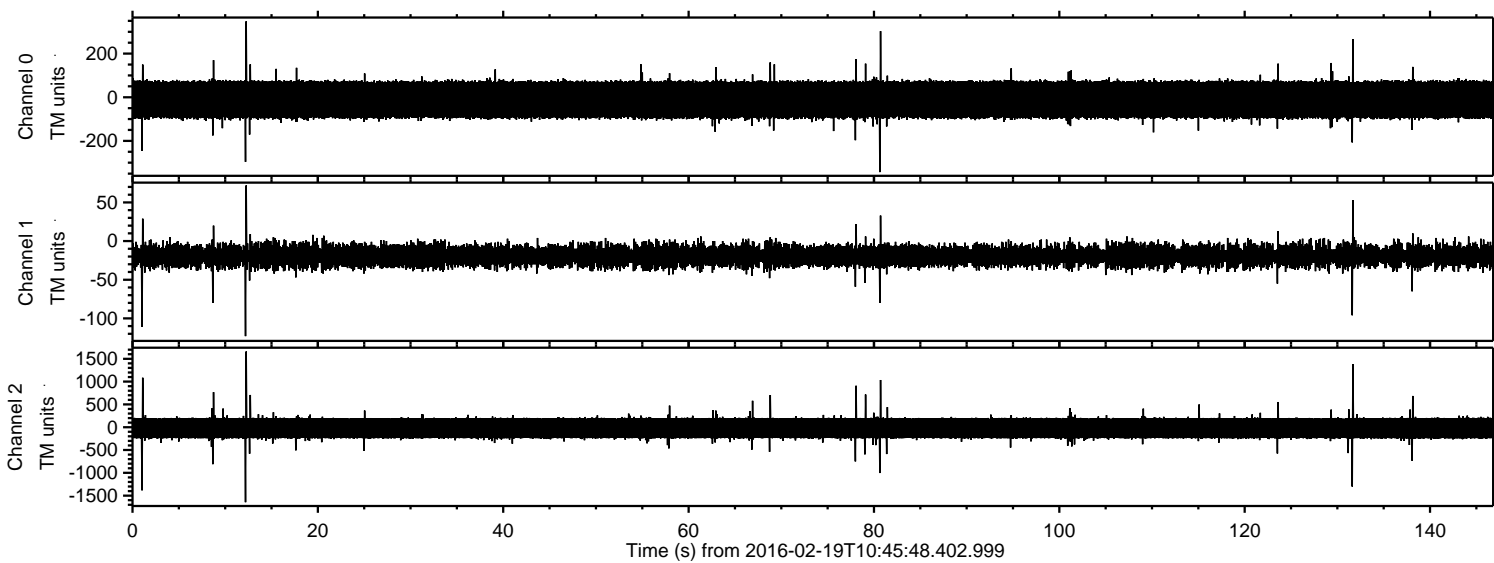

ELMAVAN 3D WAVEFORMS (Measured data sampled at 50 kHz) 51000 packets of 144 samples from 2016-02-19T10:45:48.402.999. Part 13/147

Processed Mon Apr 11 18:43:46 2016 by ELM ver.2012-10-06 from 001\_\_elm20160219\_104547\_\_dat00.bin

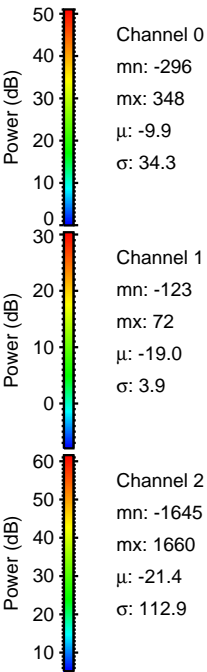
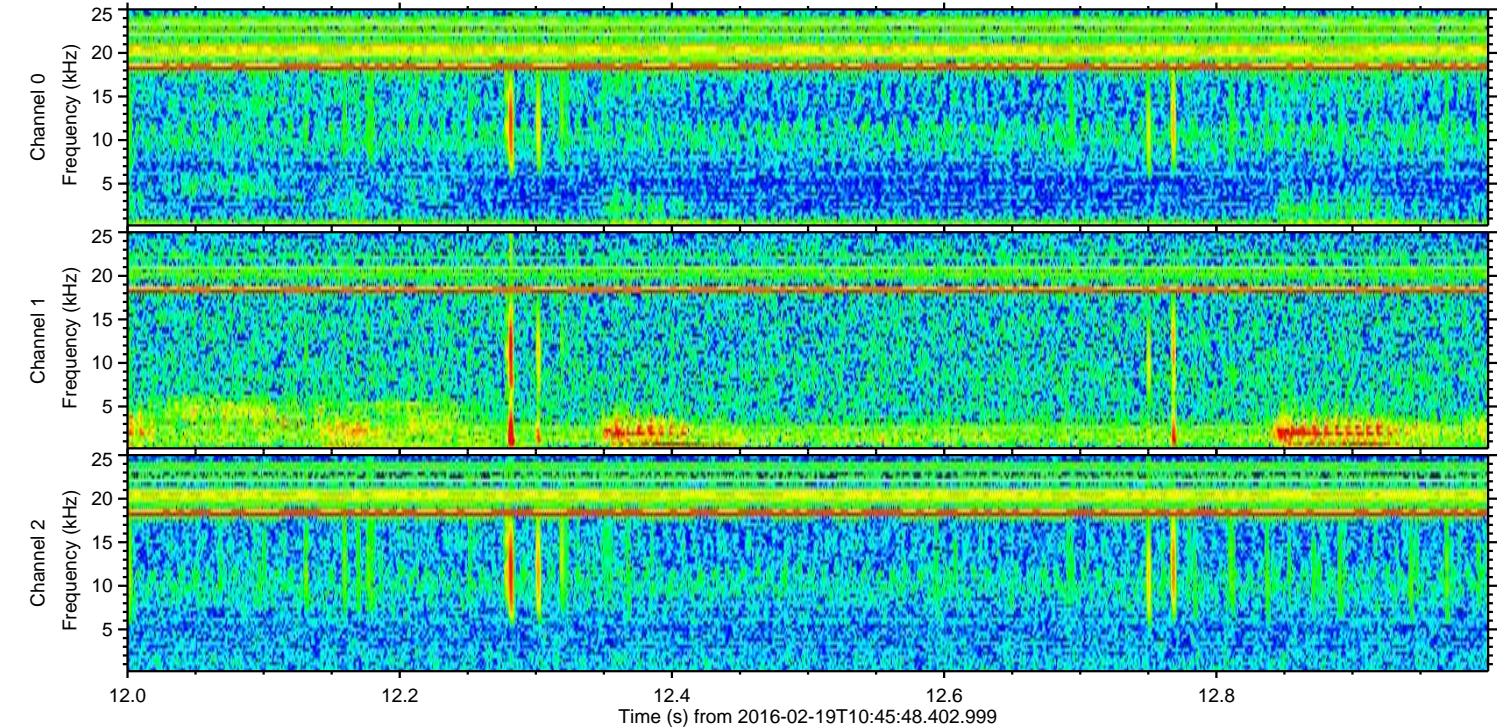
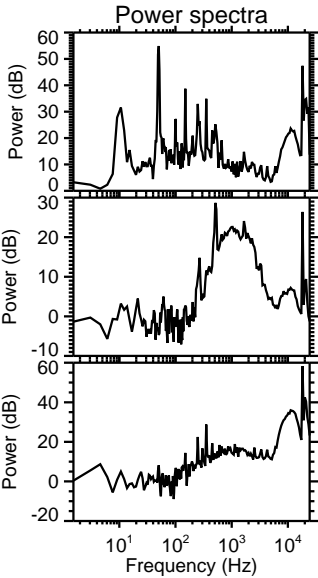
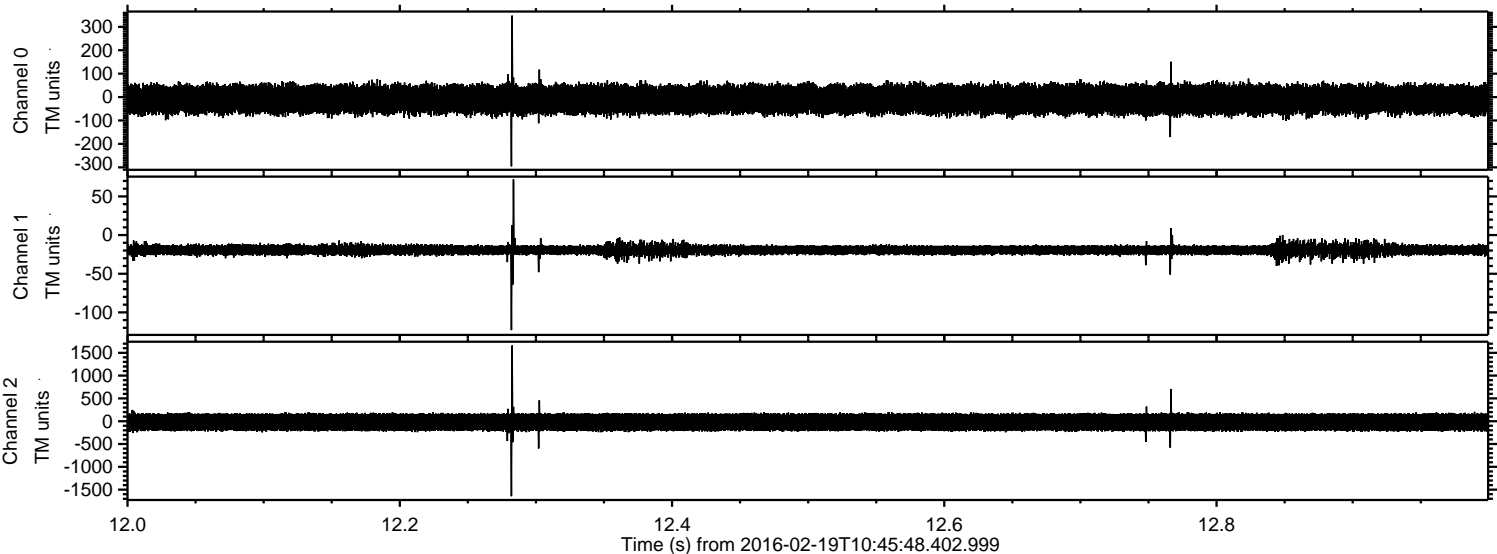



ELMAVAN 3D WAVEFORMS (Measured data sampled at 50 kHz) 51000 packets of 144 samples from 2016-02-19T10:45:48.402.999. Part 2/147

Processed Mon Apr 11 18:43:47 2016 by ELM ver.2012-10-06 from 001\_\_elm20160219\_104547\_\_dat00.bin

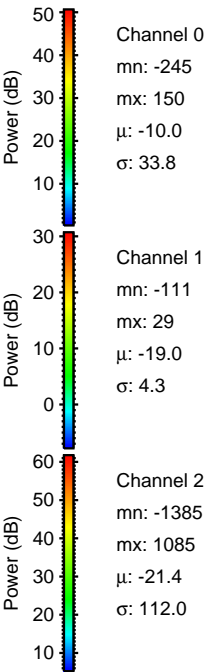
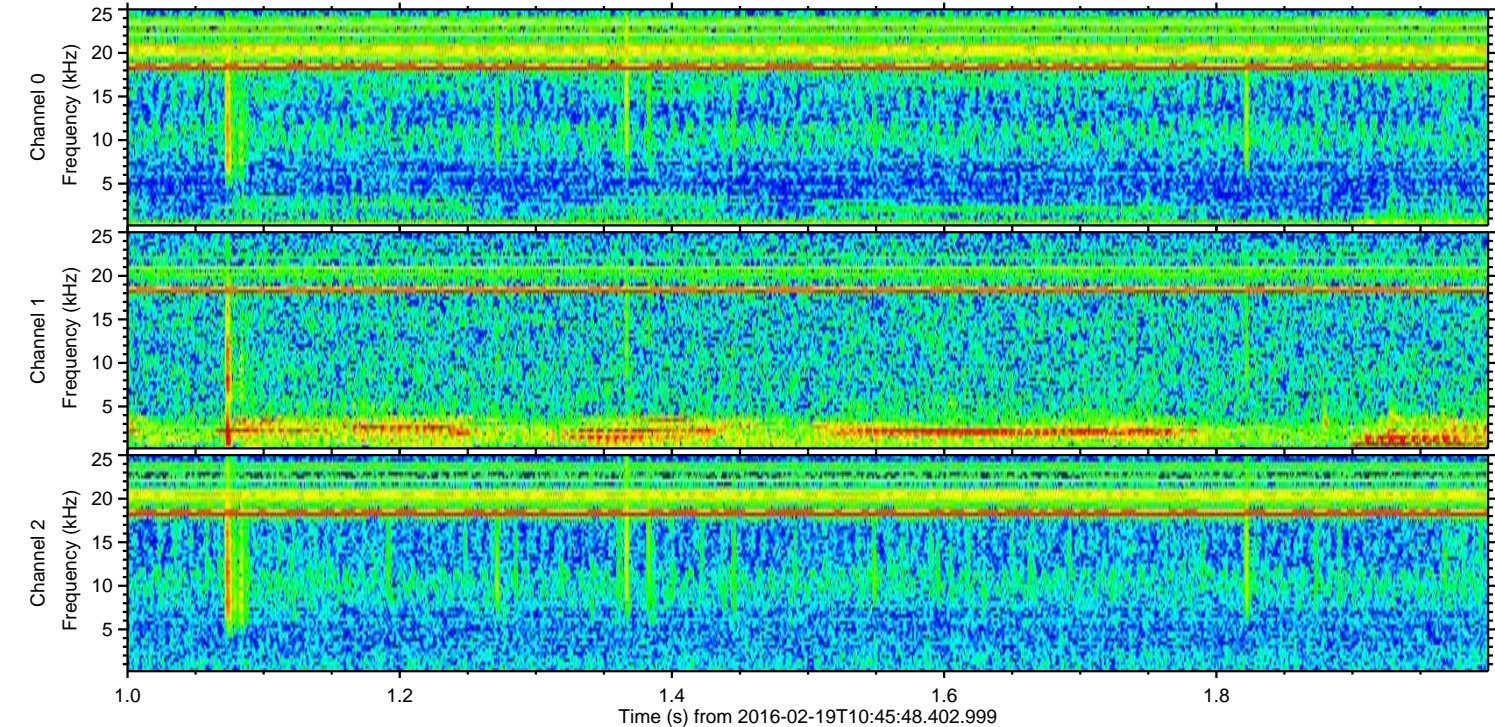
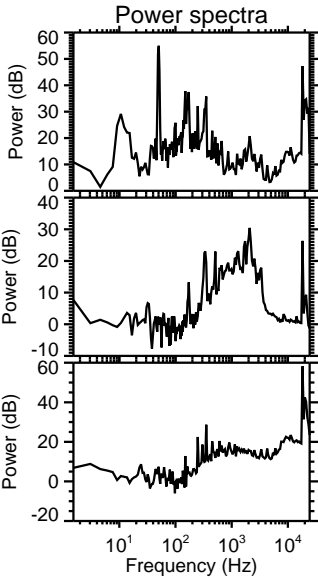
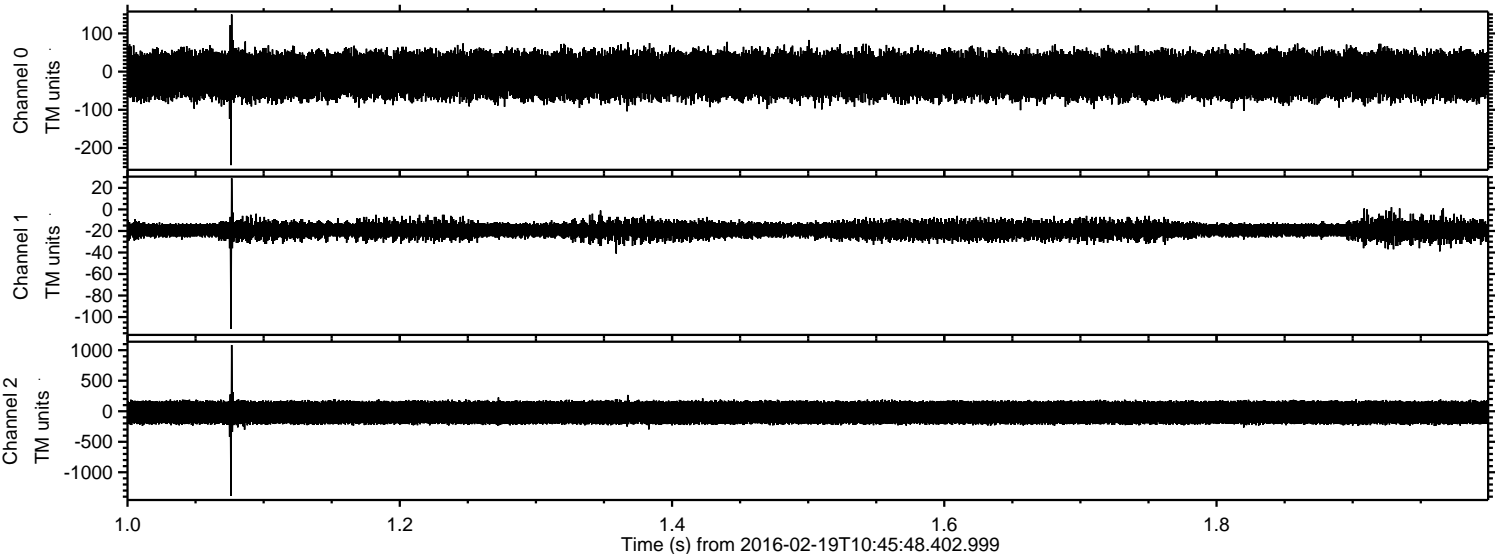



ELMAVAN 3D WAVEFORMS (Measured data sampled at 50 kHz) 51000 packets of 144 samples from 2016-02-19T10:45:48.402.999. Part 132/147

Processed Mon Apr 11 18:43:48 2016 by ELM ver.2012-10-06 from 001\_\_elm20160219\_104547\_\_dat00.bin

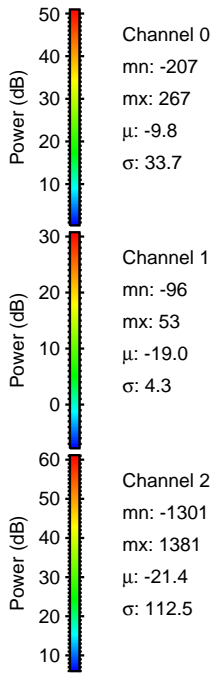
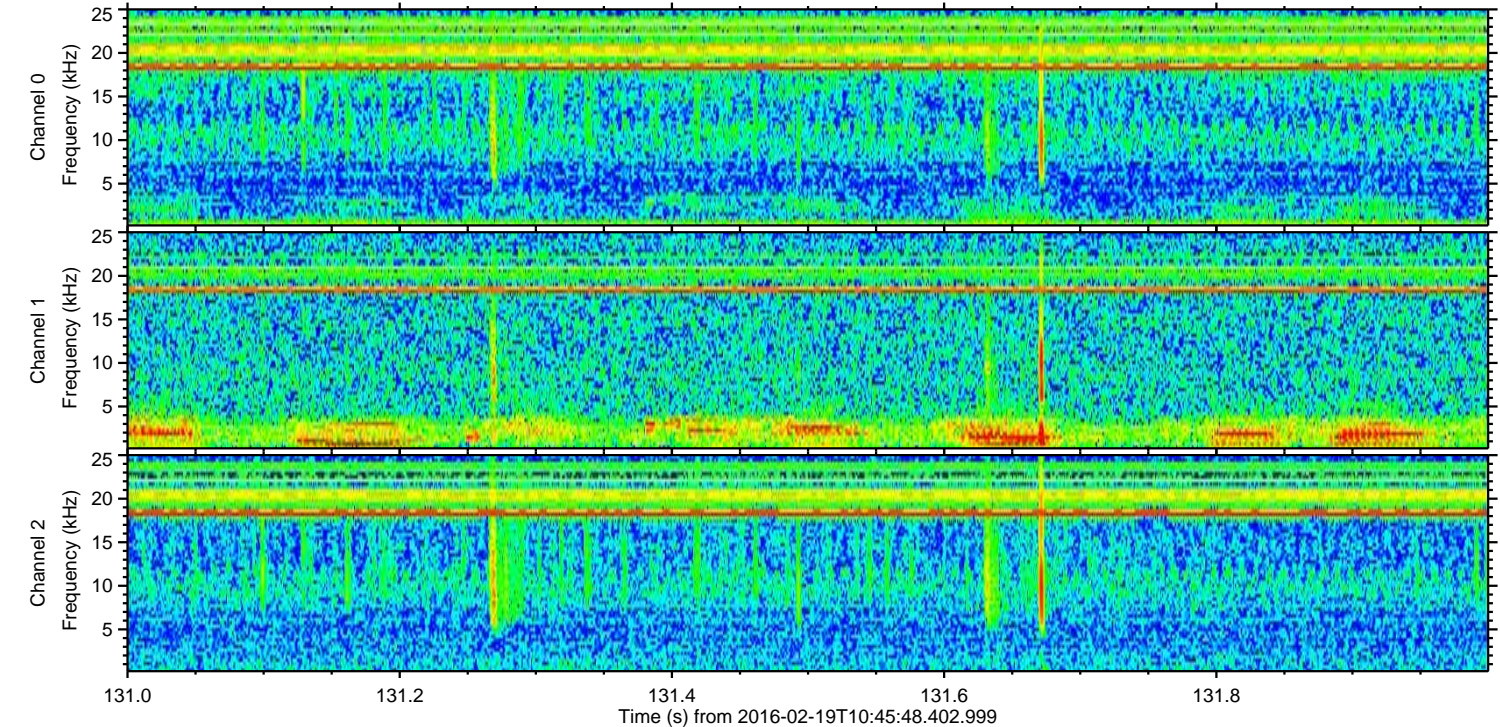
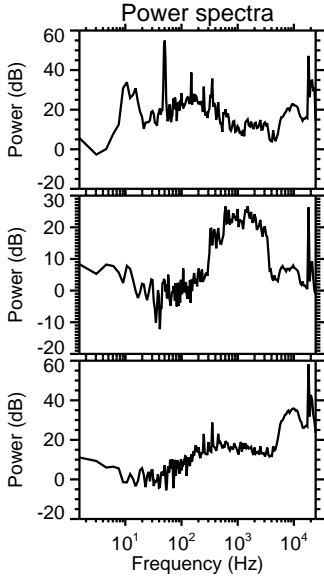
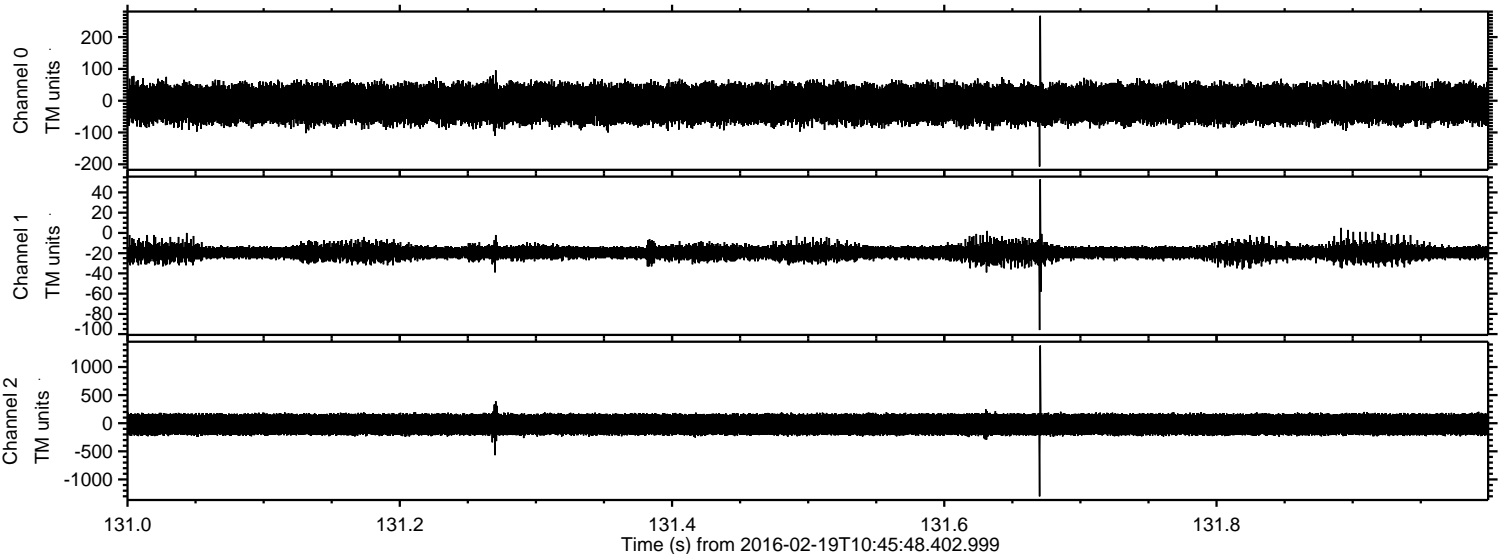



Processed Mon Apr 11 18:43:49 2016 by ELM ver.2012-10-06 from 001\_\_elm20160219\_104547\_\_dat00.bin

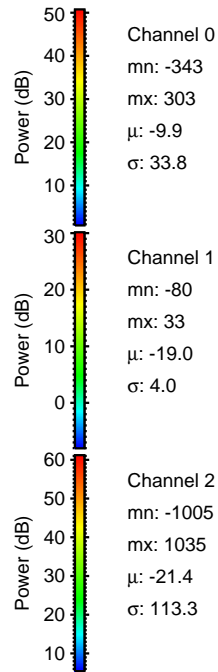
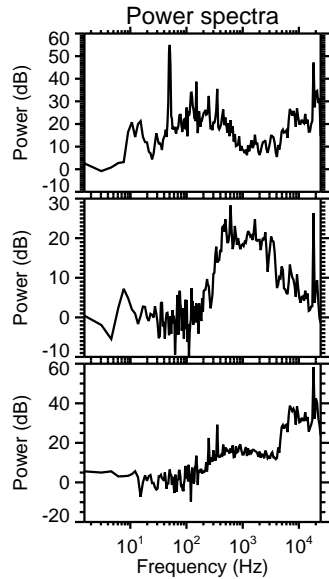
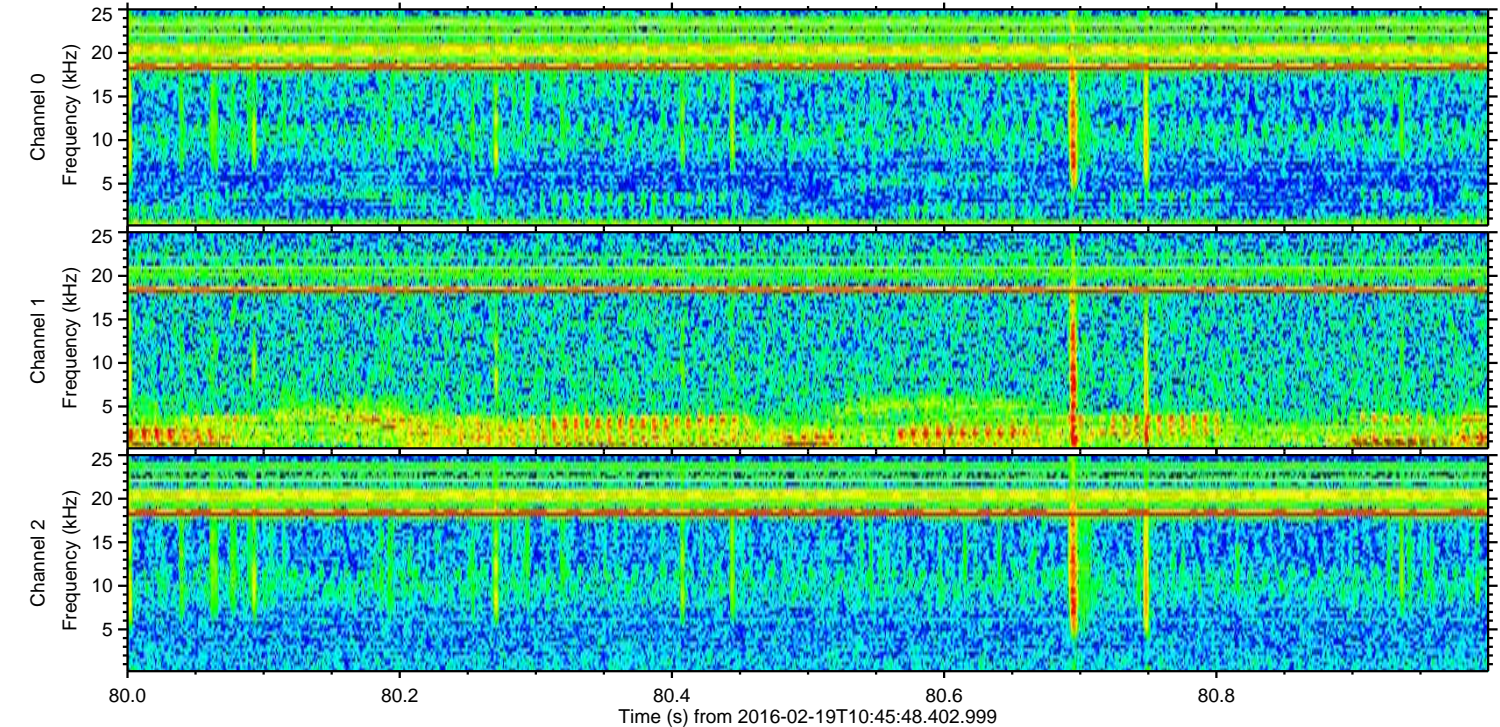
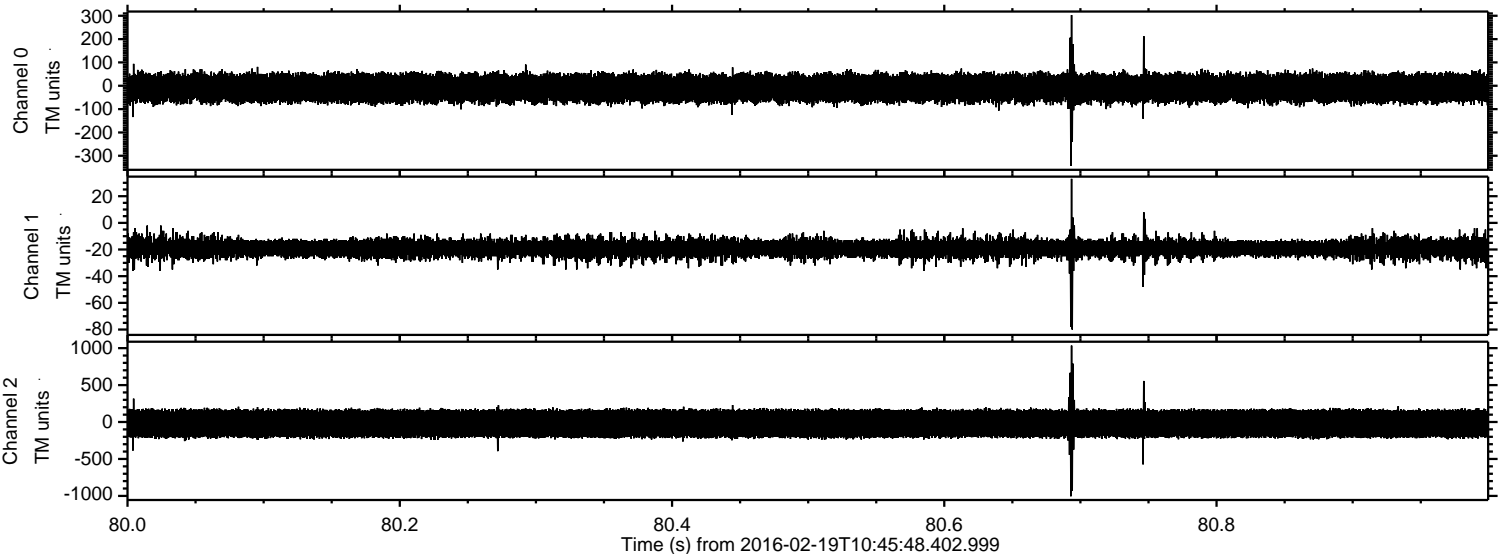



Processed Mon Apr 11 18:43:50 2016 by ELM ver.2012-10-06 from 001\_\_elm20160219\_104547\_\_dat00.bin

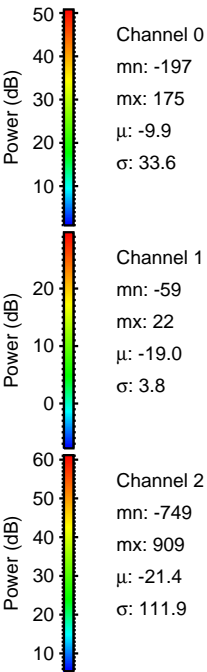
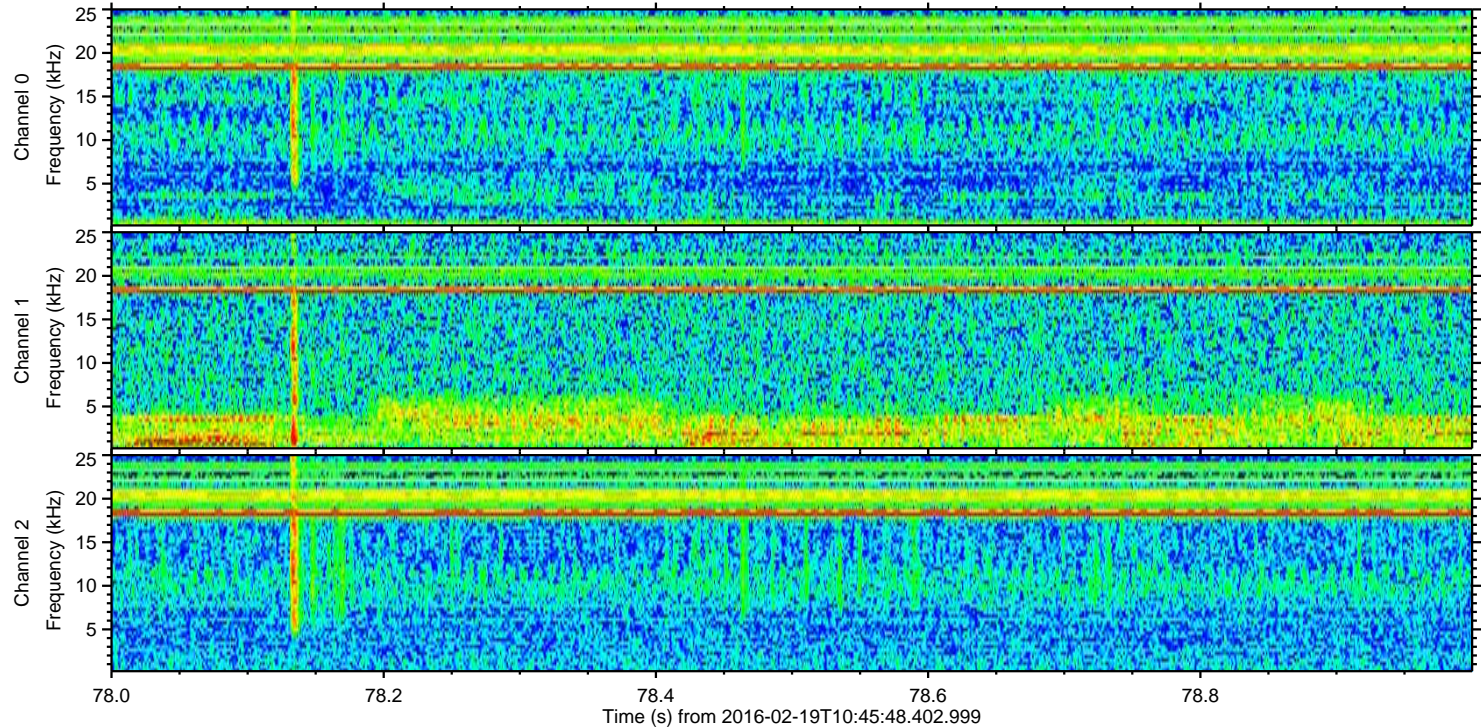
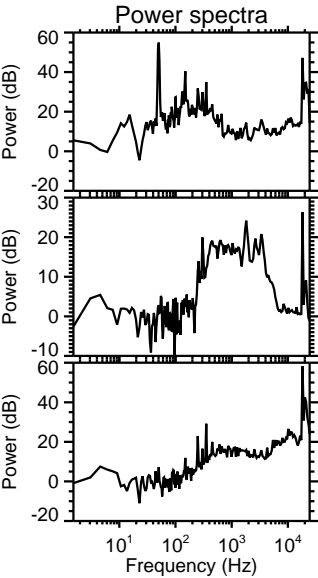
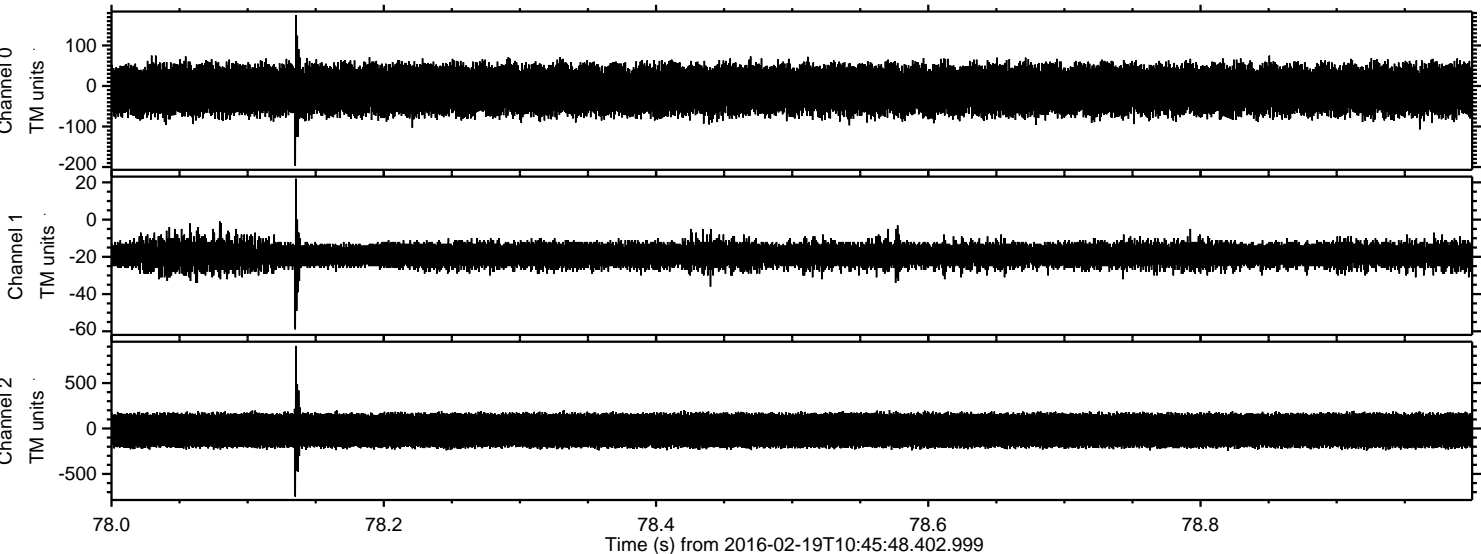



Processed Mon Apr 11 18:43:51 2016 by ELM ver.2012-10-06 from 001\_\_elm20160219\_104547\_\_dat00.bin

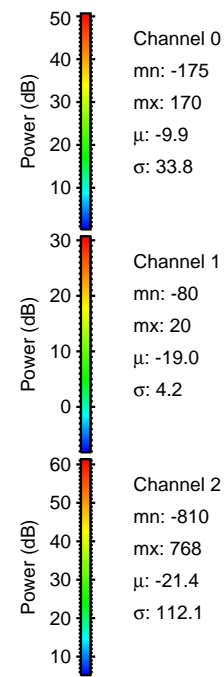
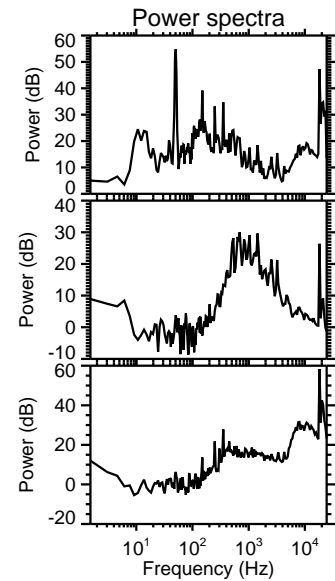
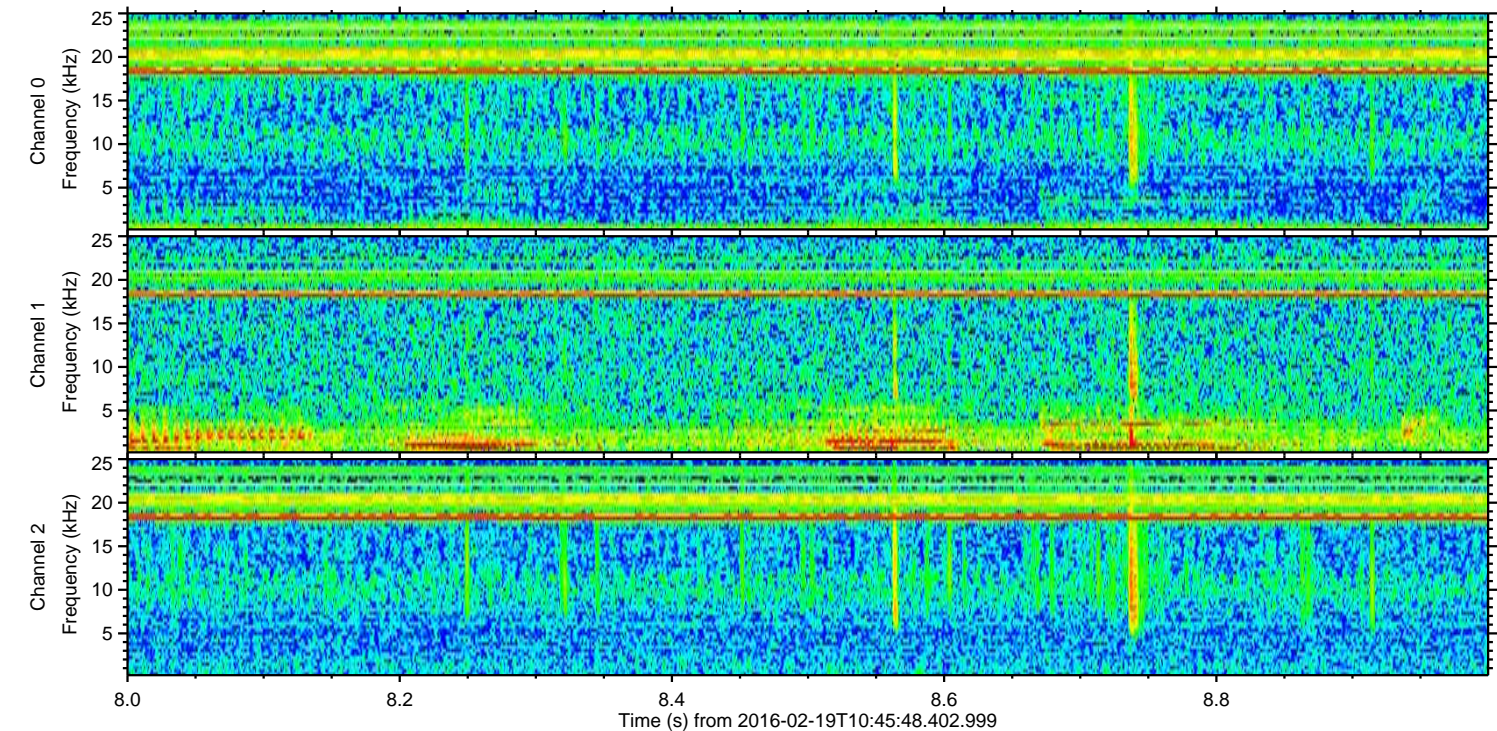
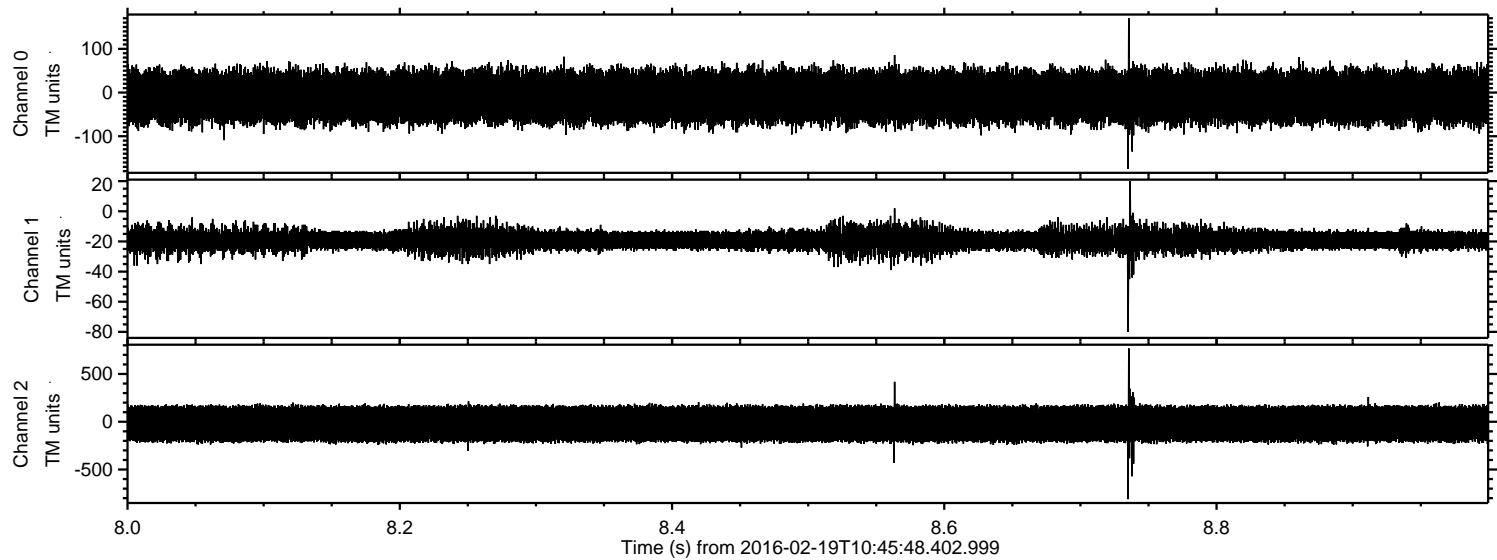



ELMAVAN 3D WAVEFORMS (Measured data sampled at 50 kHz) 51000 packets of 144 samples from 2016-02-19T10:45:48.402.999. Part 139/147

Processed Mon Apr 11 18:43:52 2016 by ELM ver.2012-10-06 from 001\_\_elm20160219\_104547\_\_dat00.bin

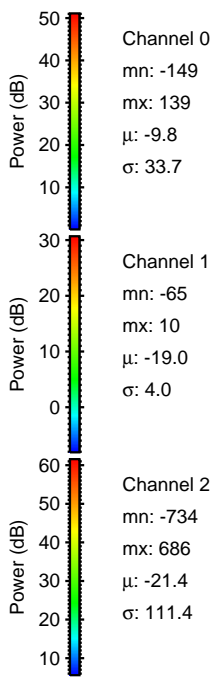
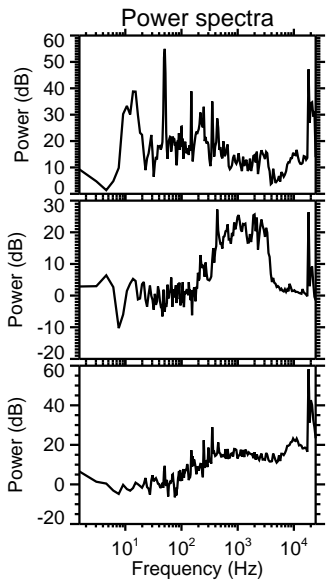
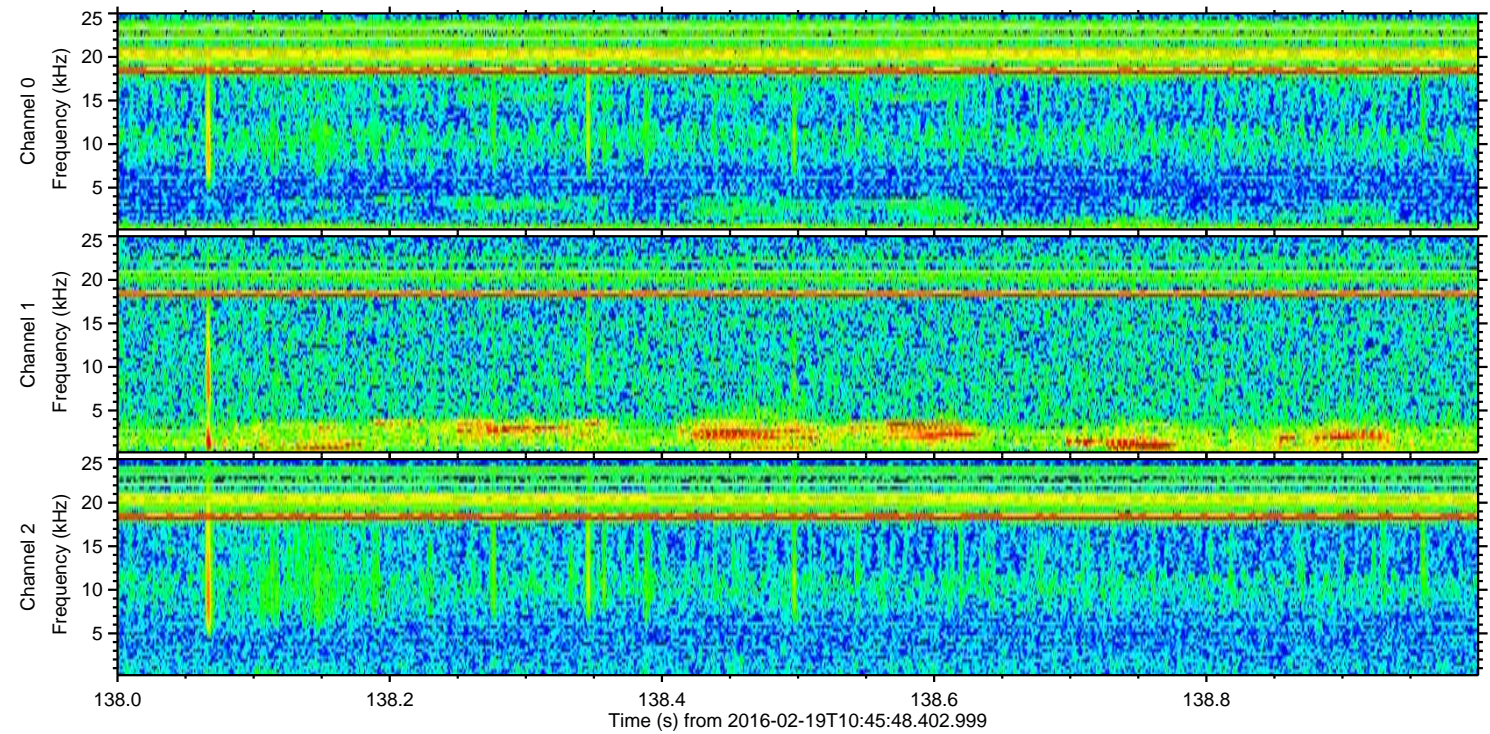
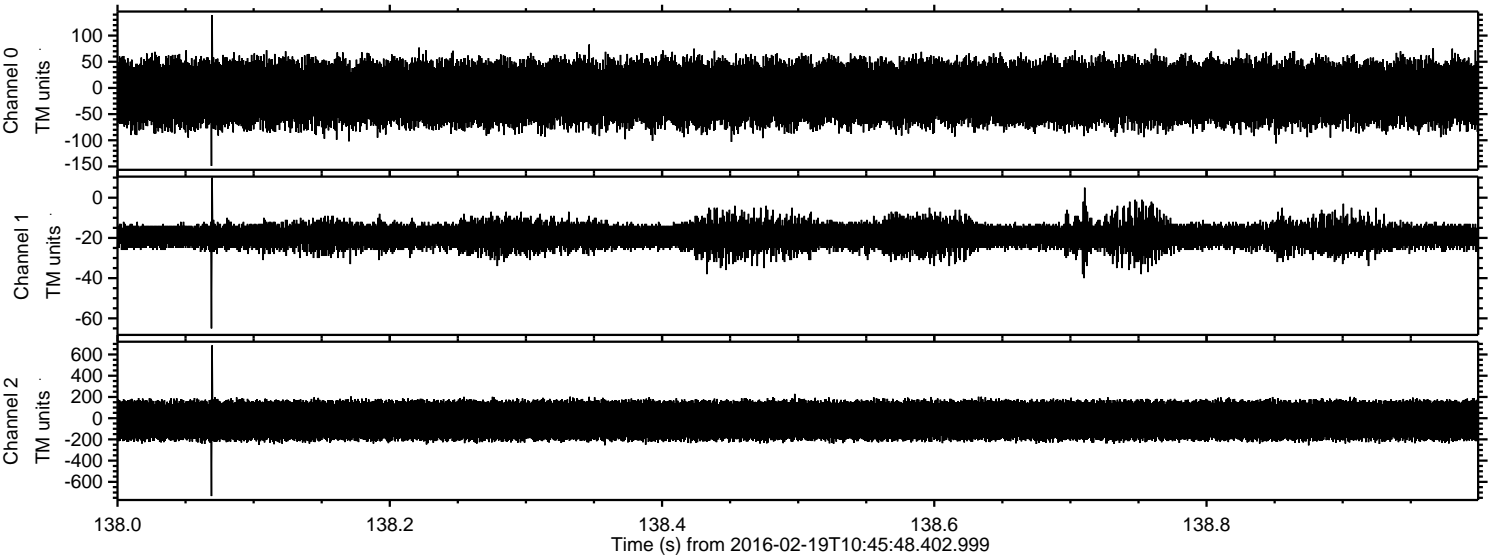

Channel 0  
mn: -149  
mx: 139  
 $\mu$ : -9.8  
 $\sigma$ : 33.7

Channel 1  
mn: -65  
mx: 10  
 $\mu$ : -19.0  
 $\sigma$ : 4.0

Channel 2  
mn: -734  
mx: 686  
 $\mu$ : -21.4  
 $\sigma$ : 111.4



Processed Mon Apr 11 18:43:52 2016 by ELM ver.2012-10-06 from 001\_\_elm20160219\_104547\_\_dat00.bin

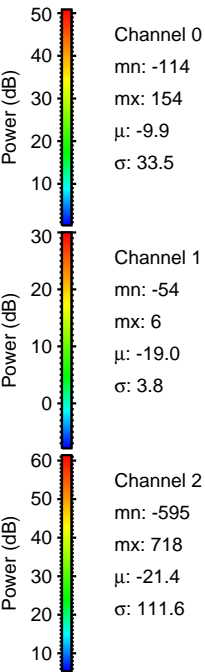
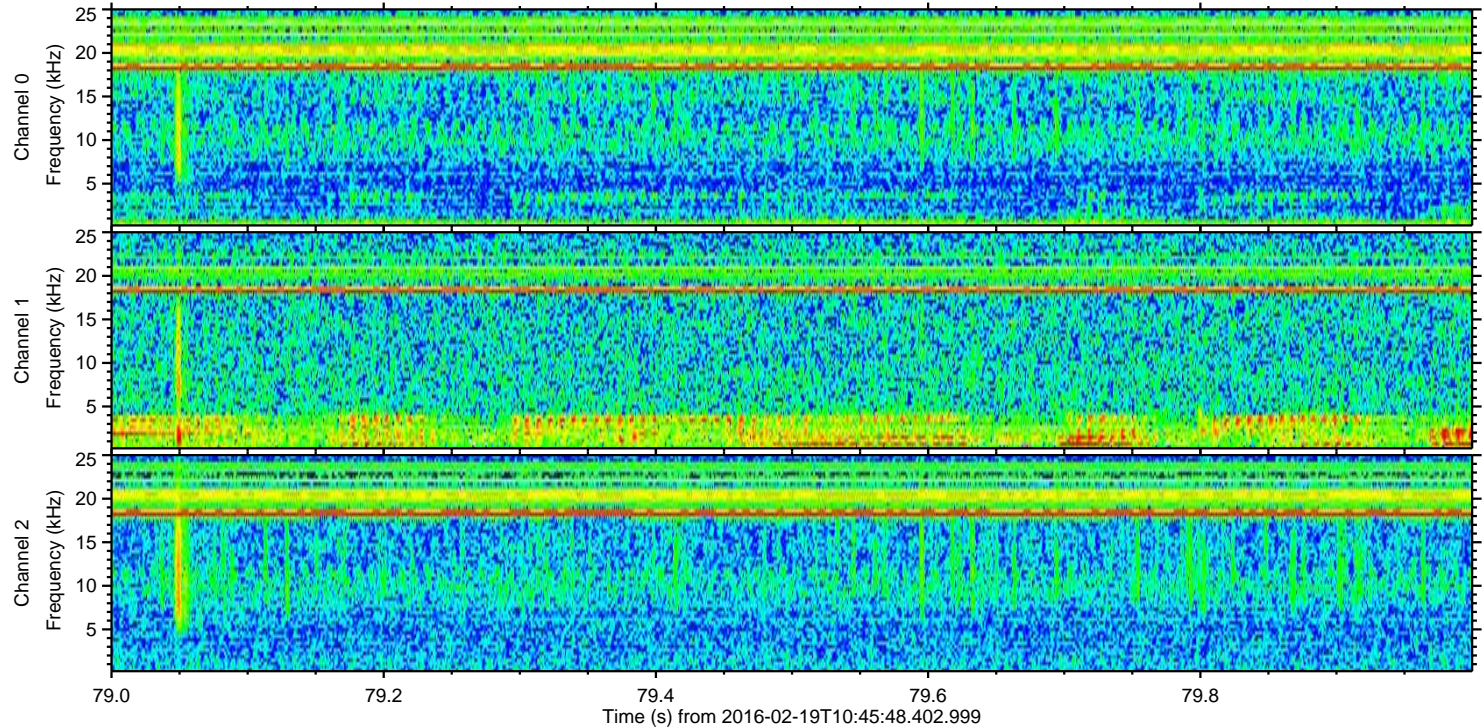
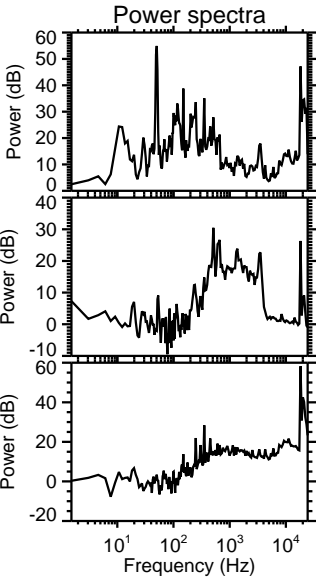
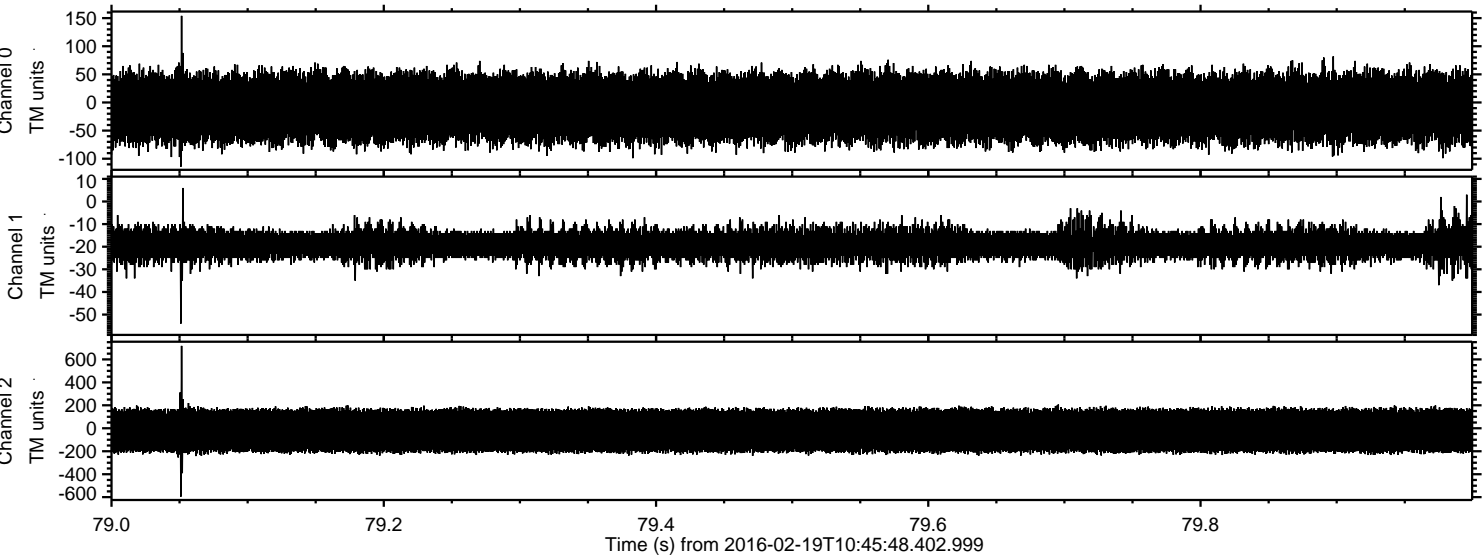



Processed Mon Apr 11 18:43:53 2016 by ELM ver.2012-10-06 from 001\_\_elm20160219\_104547\_\_dat00.bin

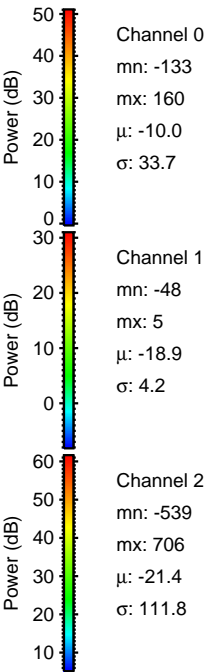
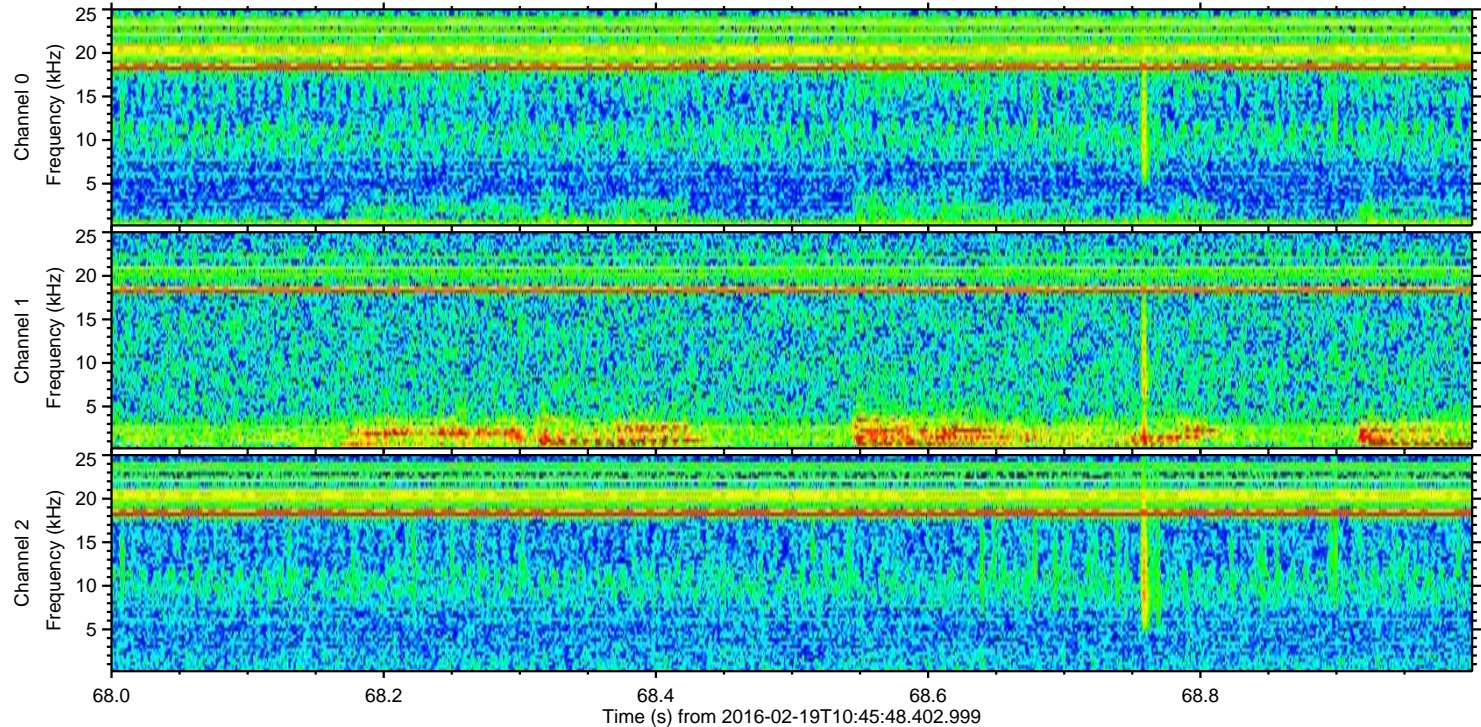
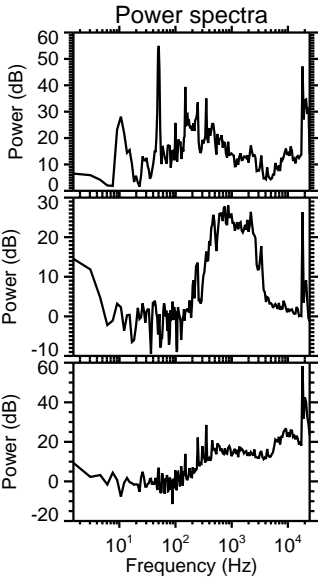
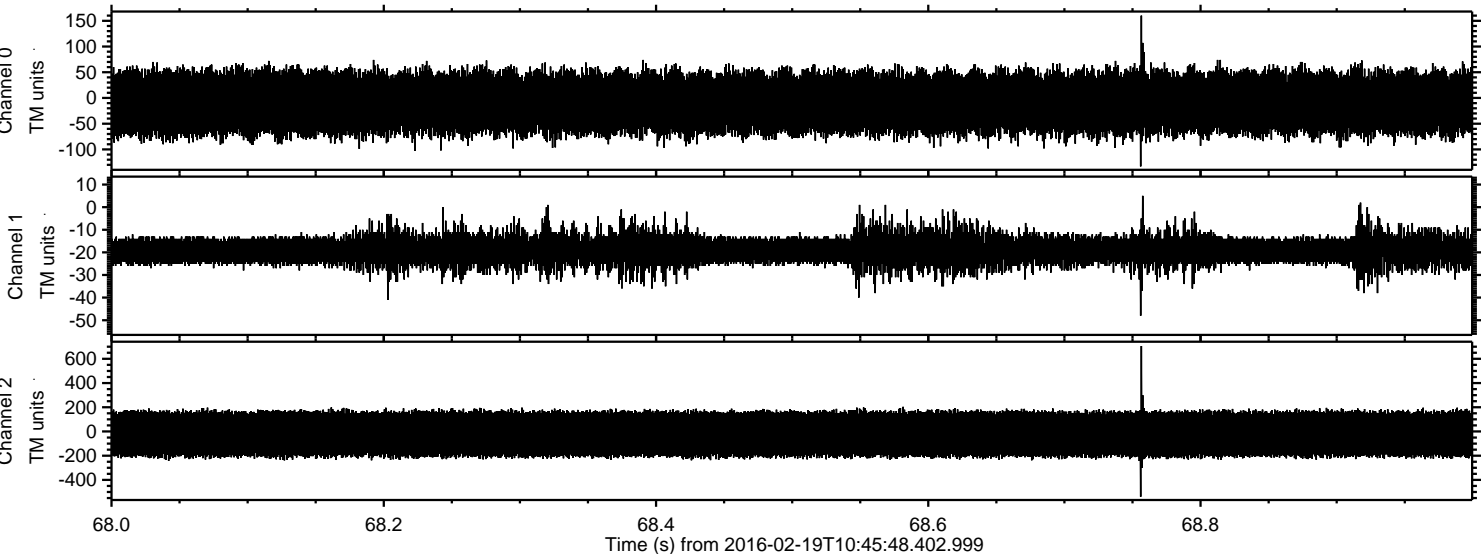



Processed Mon Apr 11 18:43:54 2016 by ELM ver.2012-10-06 from 001\_\_elm20160219\_104547\_\_dat00.bin

