

ELMAVAN 3D WAVEFORMS (Measured data sampled at 50 kHz) 51000 packets of 144 samples from 2016-02-19T05:35:34.884.999.

Processed Mon Apr 11 17:40:41 2016 by ELM ver.2012-10-06 from 001__elm20160219_053533__dat00.bin

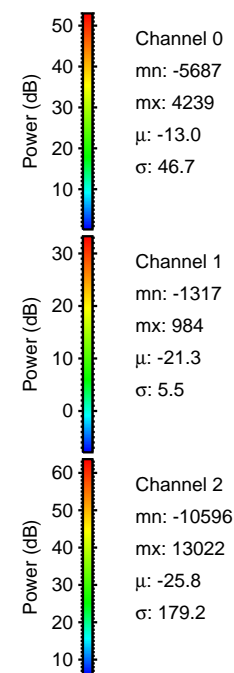
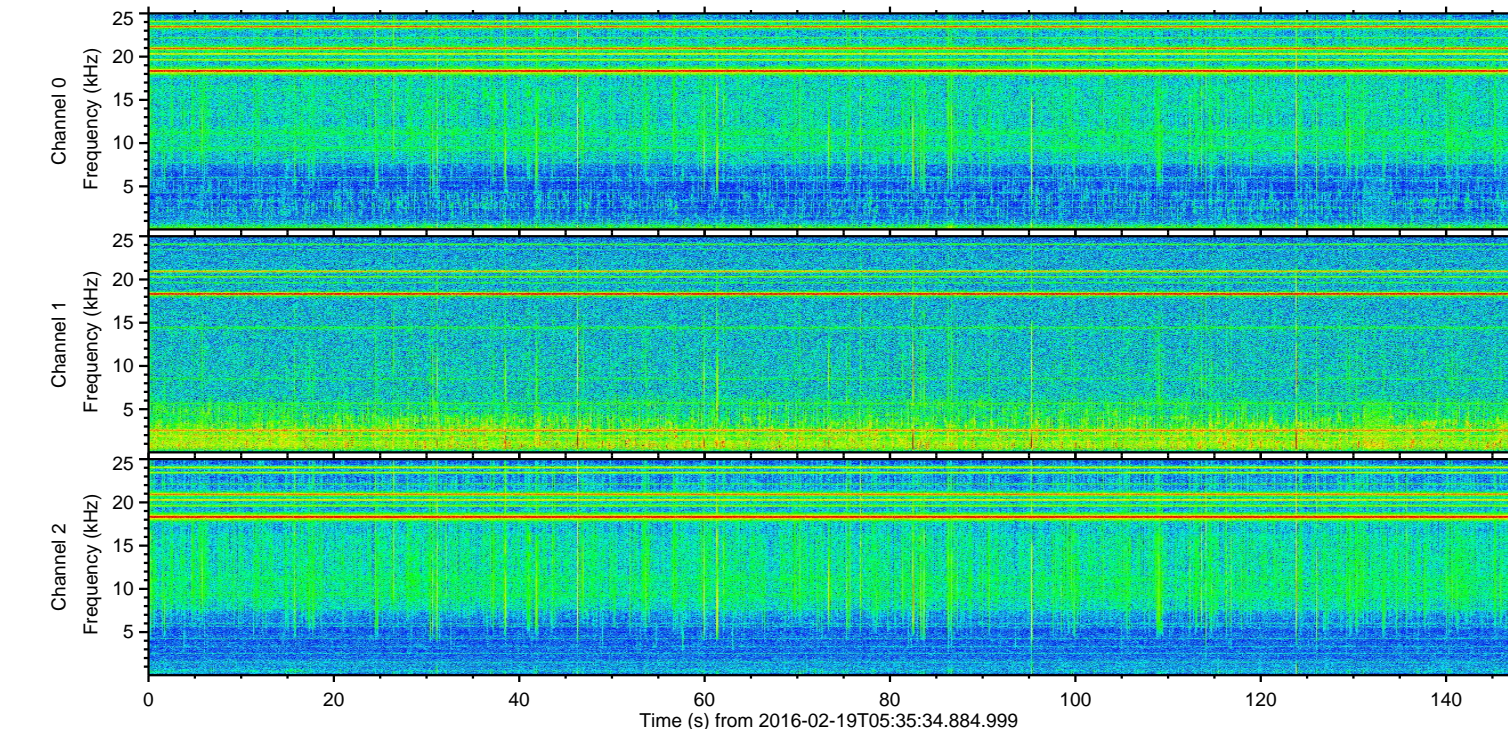
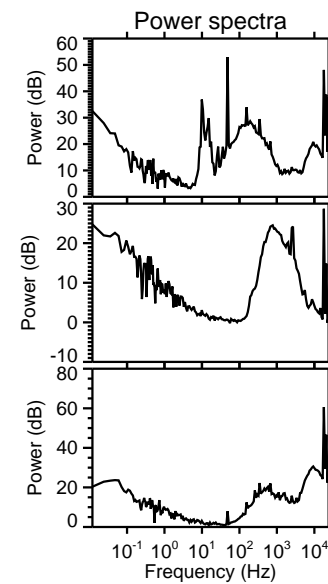
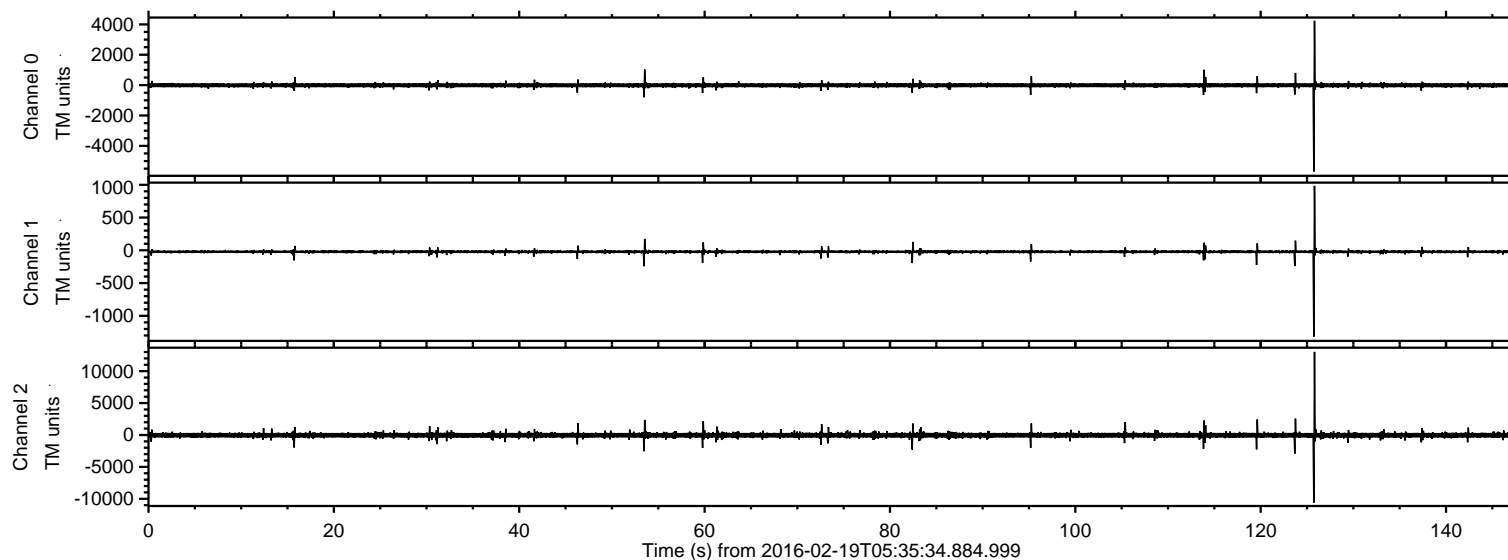

ELMAVAN 3D WAVEFORMS (Measured data sampled at 50 kHz) 51000 packets of 144 samples from 2016-02-19T05:35:34.884.999. Part 126/147

Processed Mon Apr 11 17:40:53 2016 by ELM ver.2012-10-06 from 001__elm20160219_053533__dat00.bin

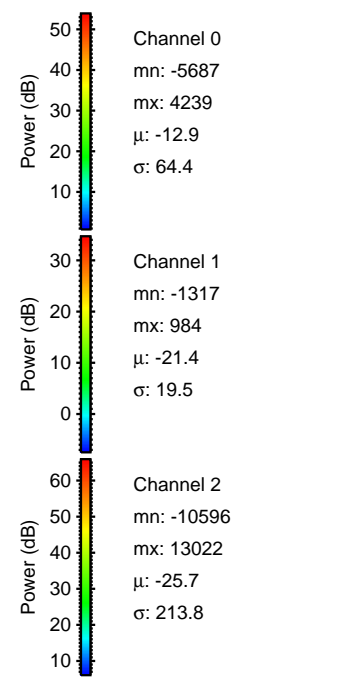
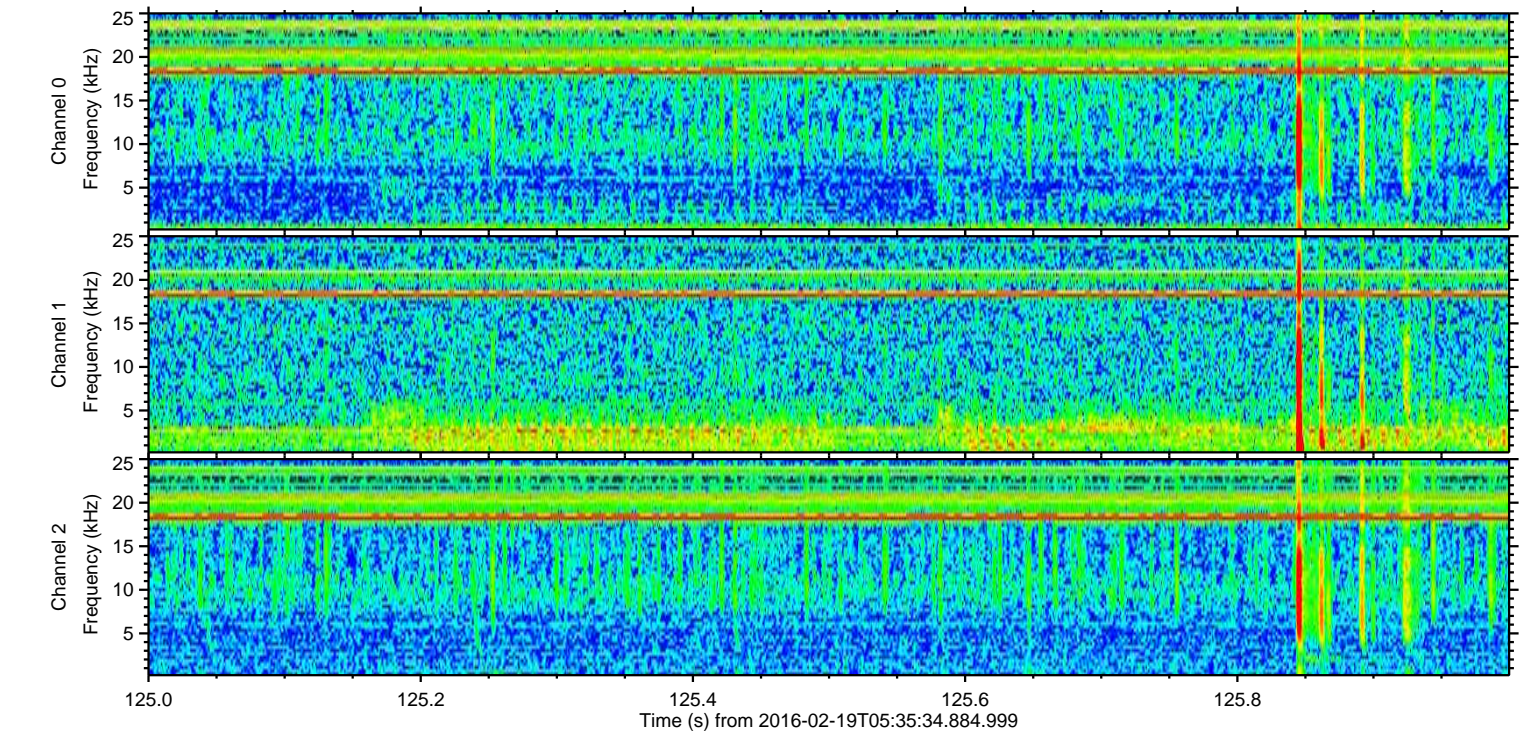
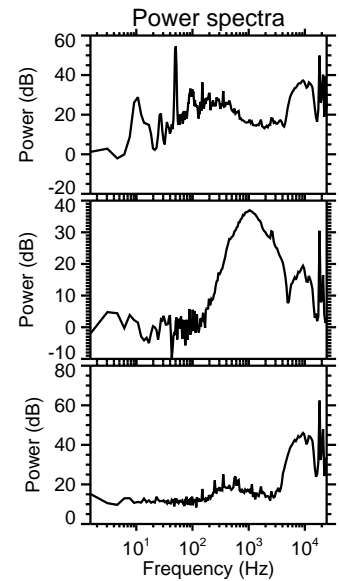
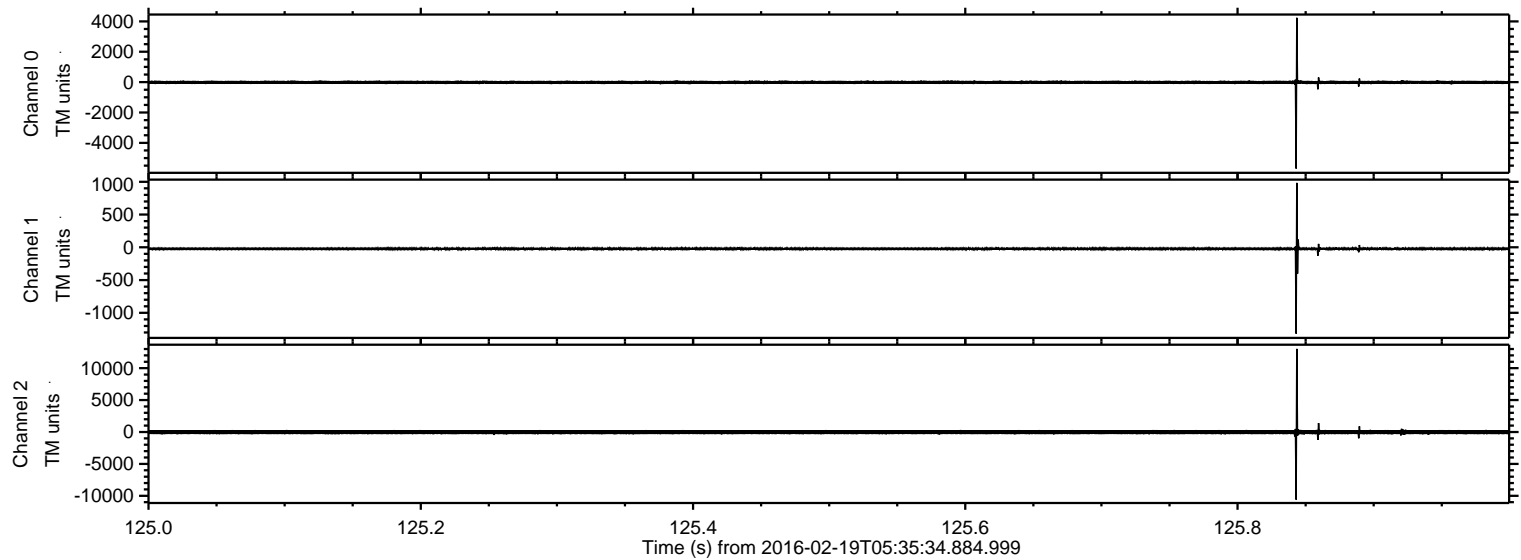

ELMAVAN 3D WAVEFORMS (Measured data sampled at 50 kHz) 51000 packets of 144 samples from 2016-02-19T05:35:34.884.999. Part 124/147

Processed Mon Apr 11 17:40:54 2016 by ELM ver.2012-10-06 from 001__elm20160219_053533__dat00.bin

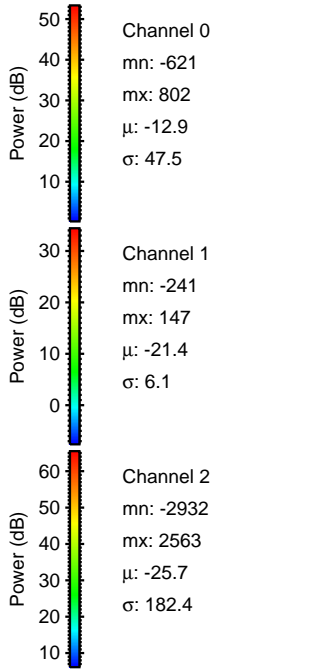
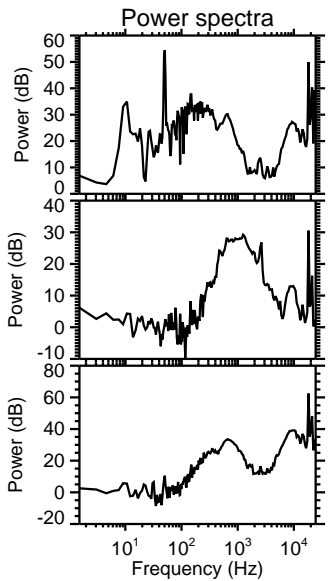
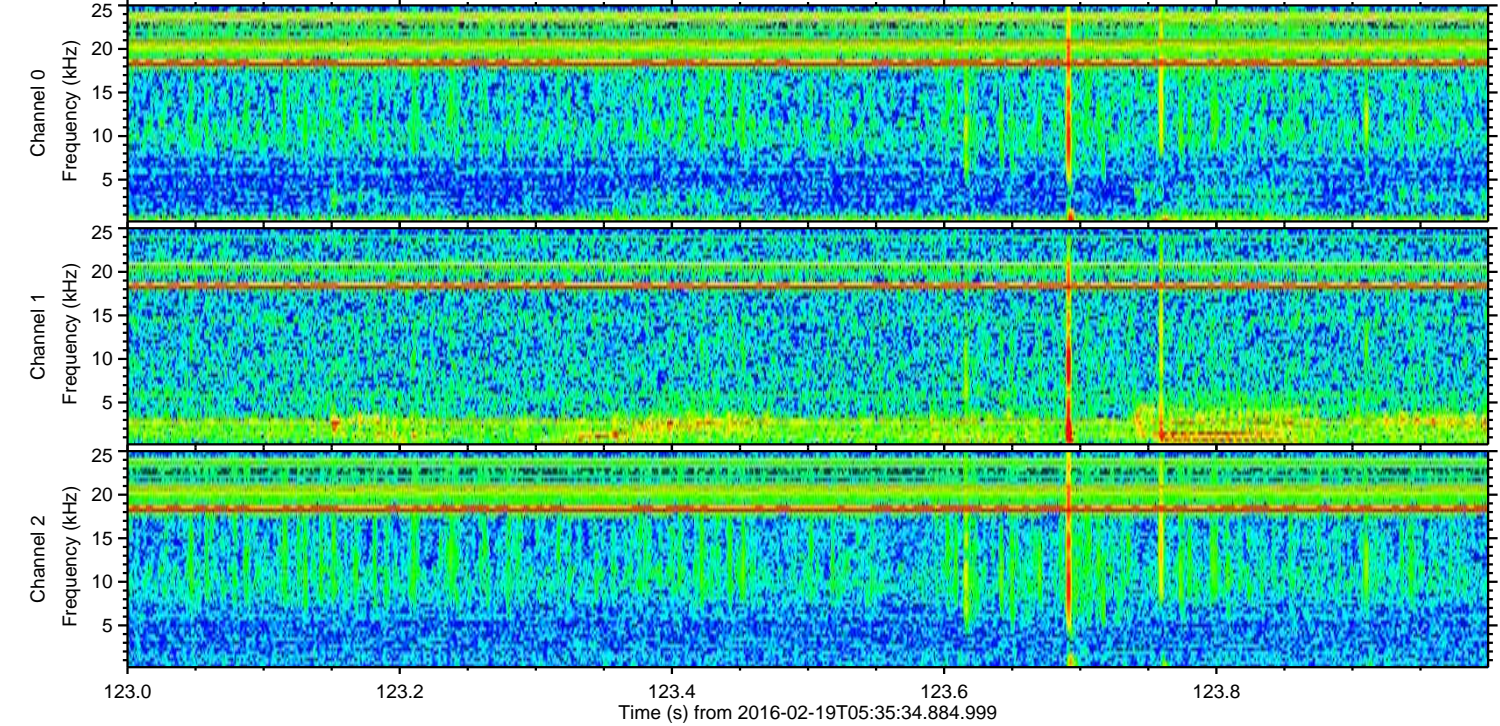
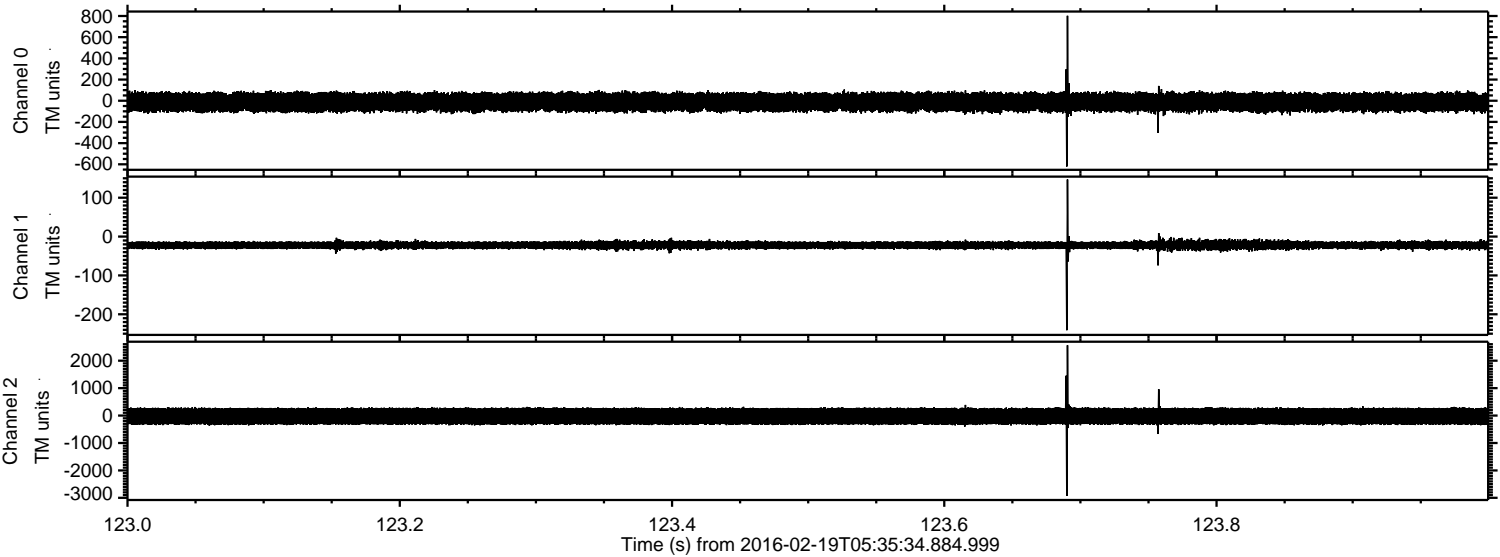

Channel 0
mn: -621
mx: 802
 μ : -12.9
 σ : 47.5

Channel 1
mn: -241
mx: 147
 μ : -21.4
 σ : 6.1

Channel 2
mn: -2932
mx: 2563
 μ : -25.7
 σ : 182.4

Processed Mon Apr 11 17:40:55 2016 by ELM ver.2012-10-06 from 001__elm20160219_053533__dat00.bin

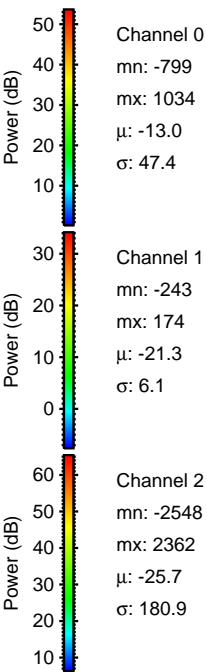
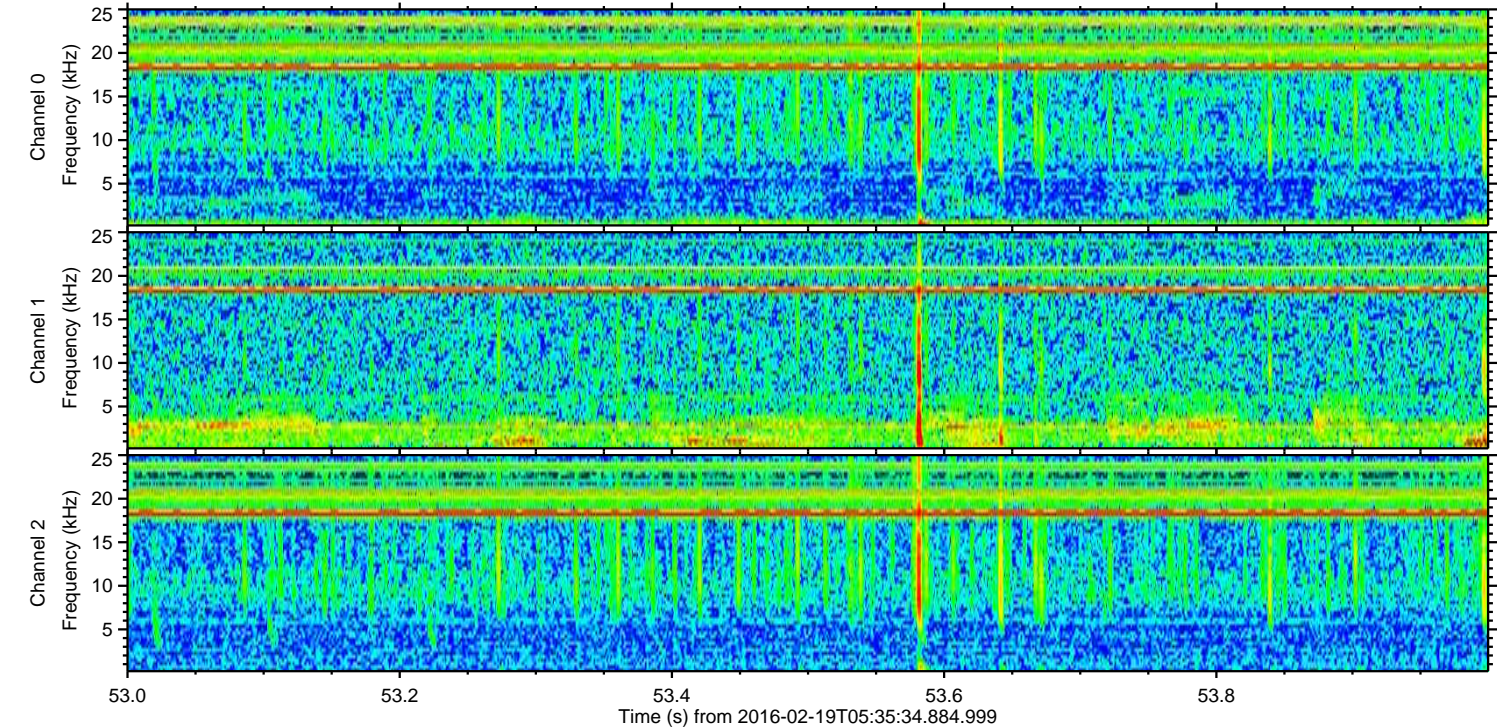
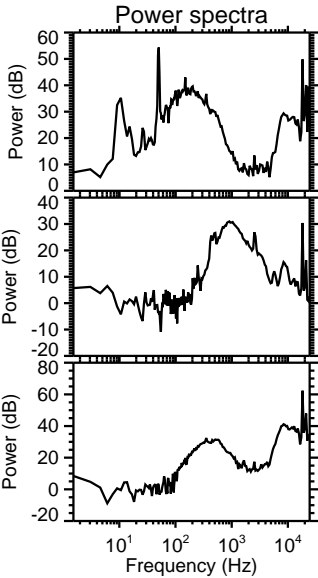
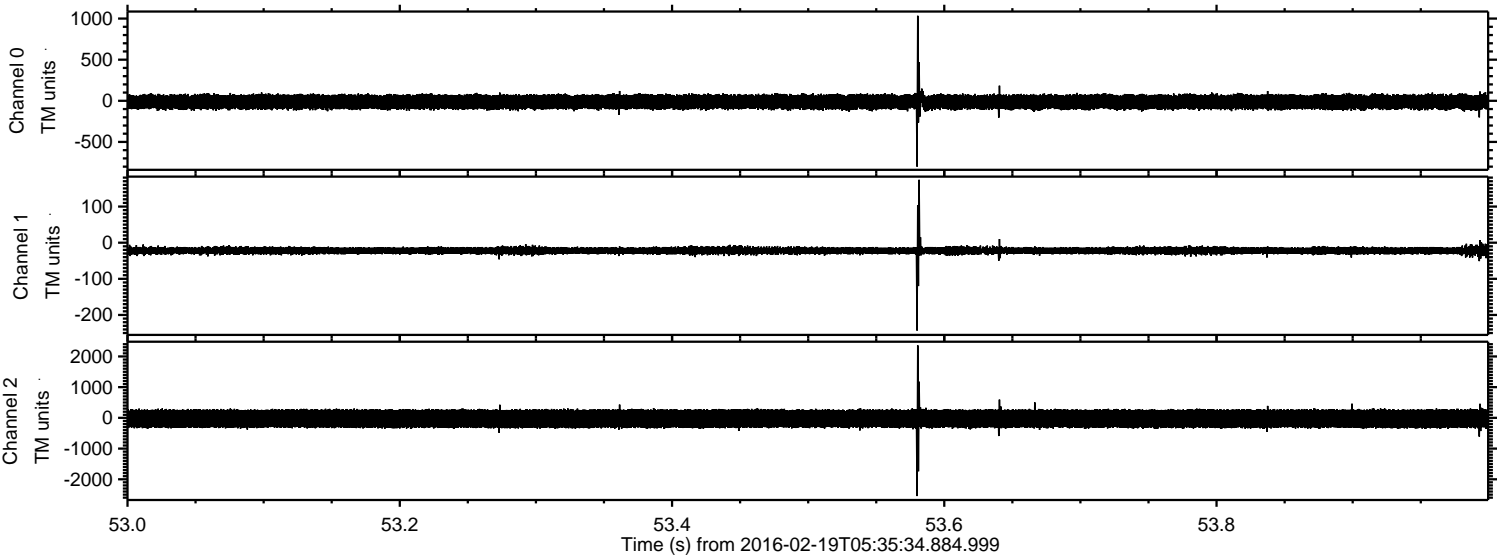

ELMAVAN 3D WAVEFORMS (Measured data sampled at 50 kHz) 51000 packets of 144 samples from 2016-02-19T05:35:34.884.999. Part 120/147

Processed Mon Apr 11 17:40:56 2016 by ELM ver.2012-10-06 from 001__elm20160219_053533__dat00.bin

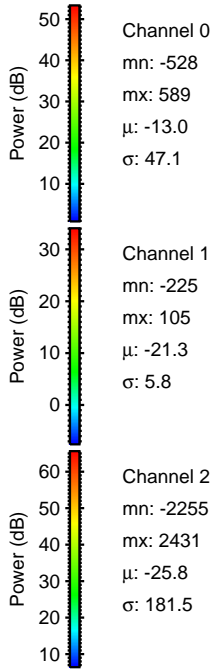
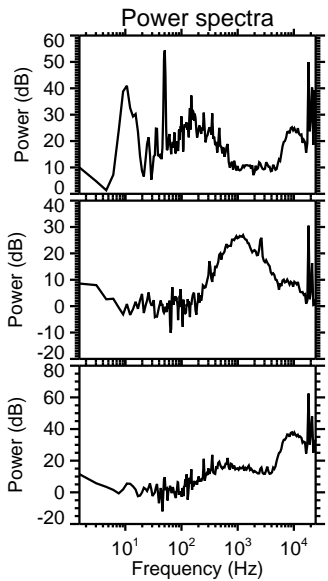
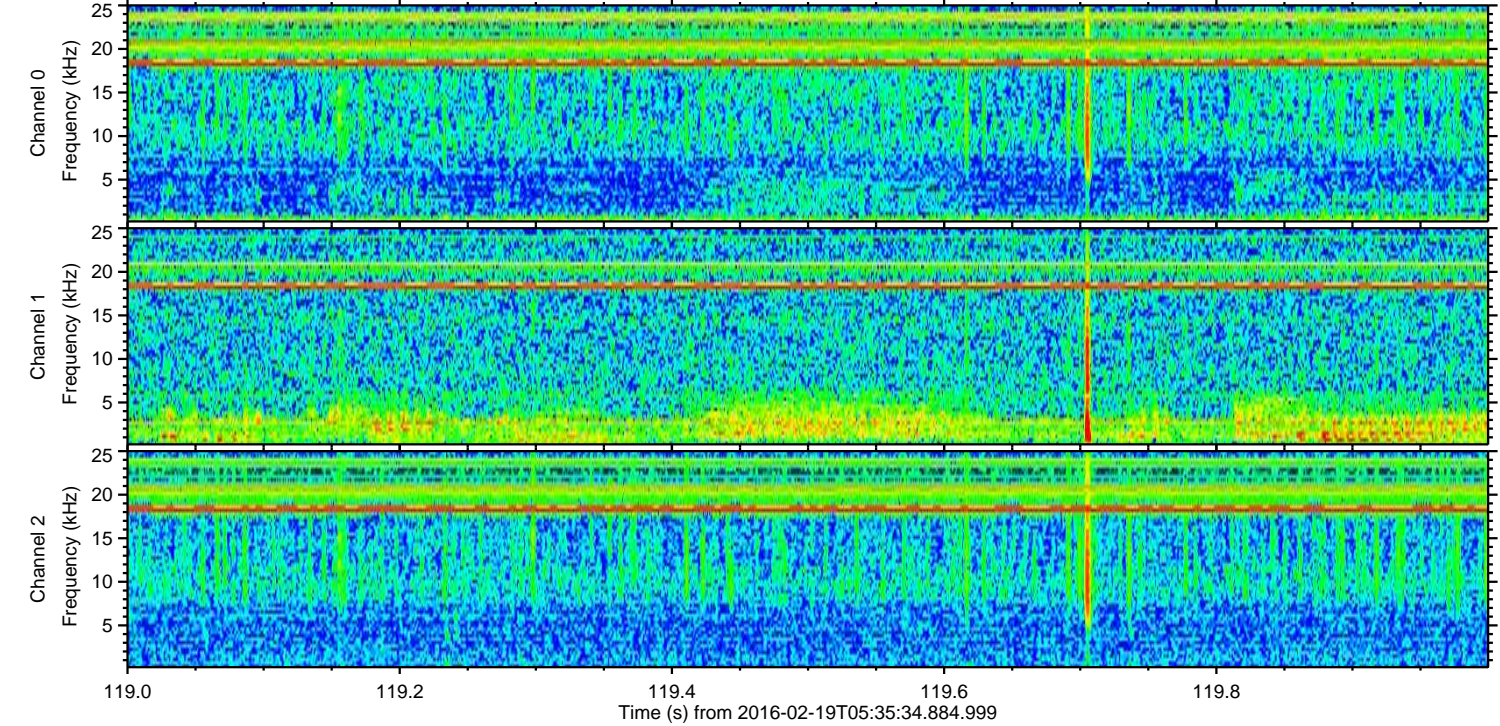
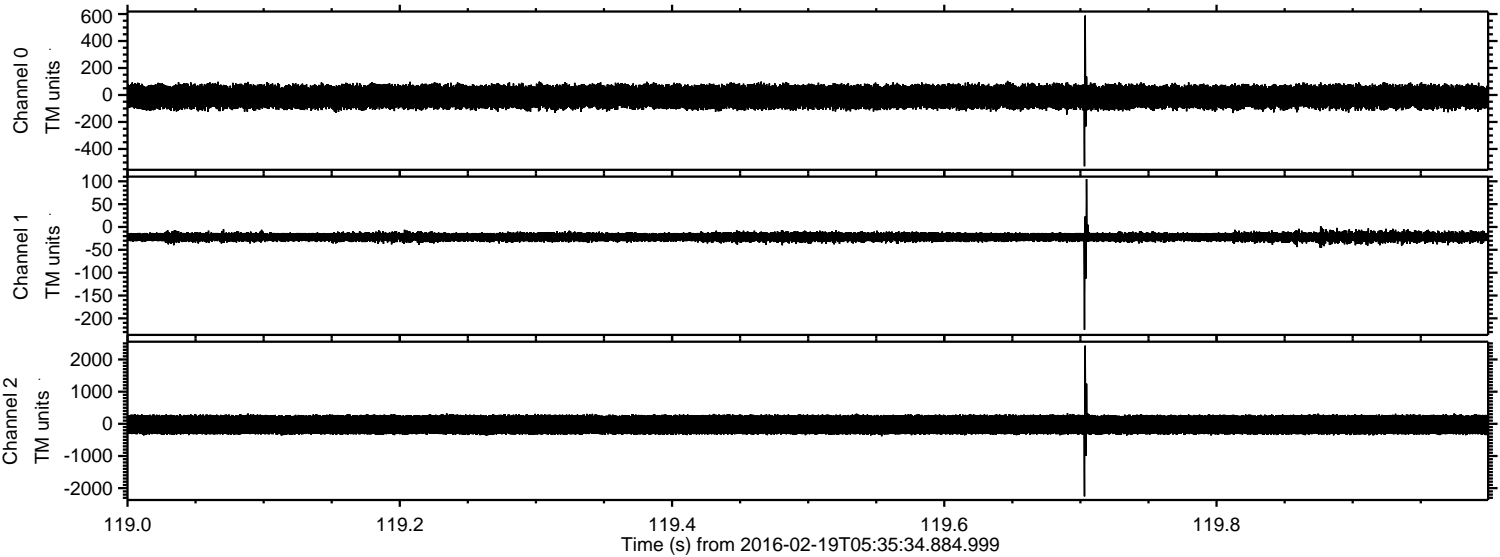

Processed Mon Apr 11 17:40:56 2016 by ELM ver.2012-10-06 from 001__elm20160219_053533__dat00.bin

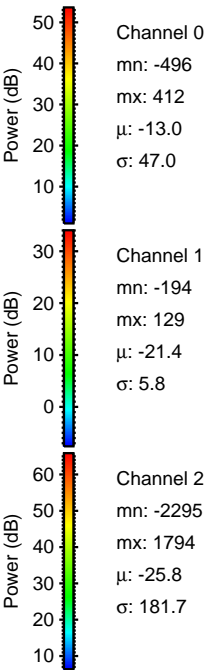
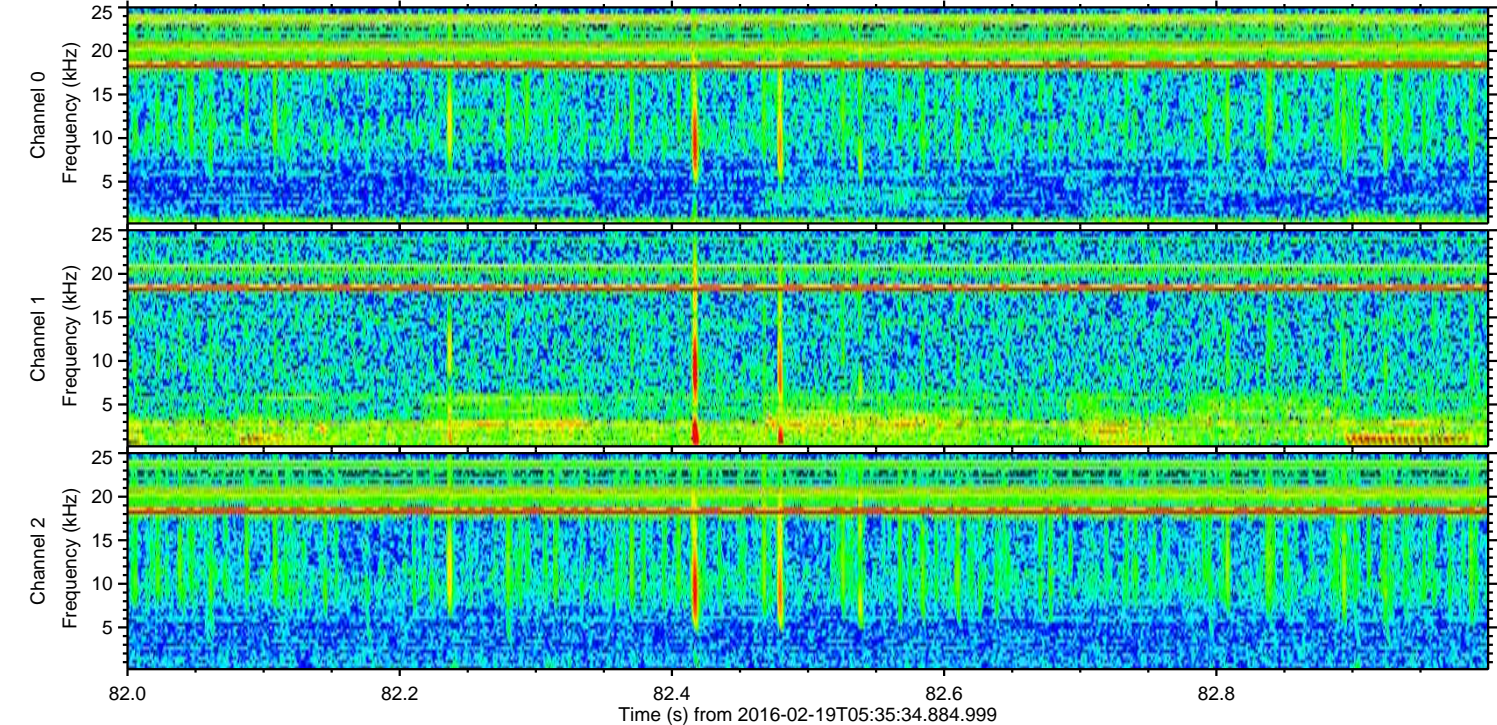
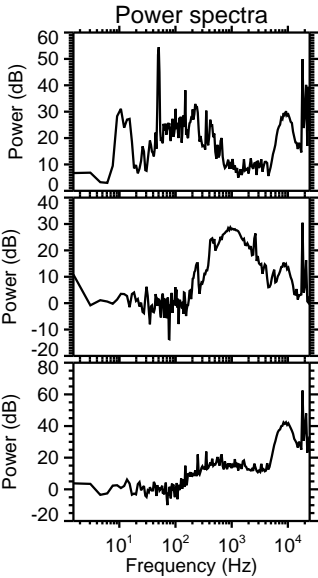
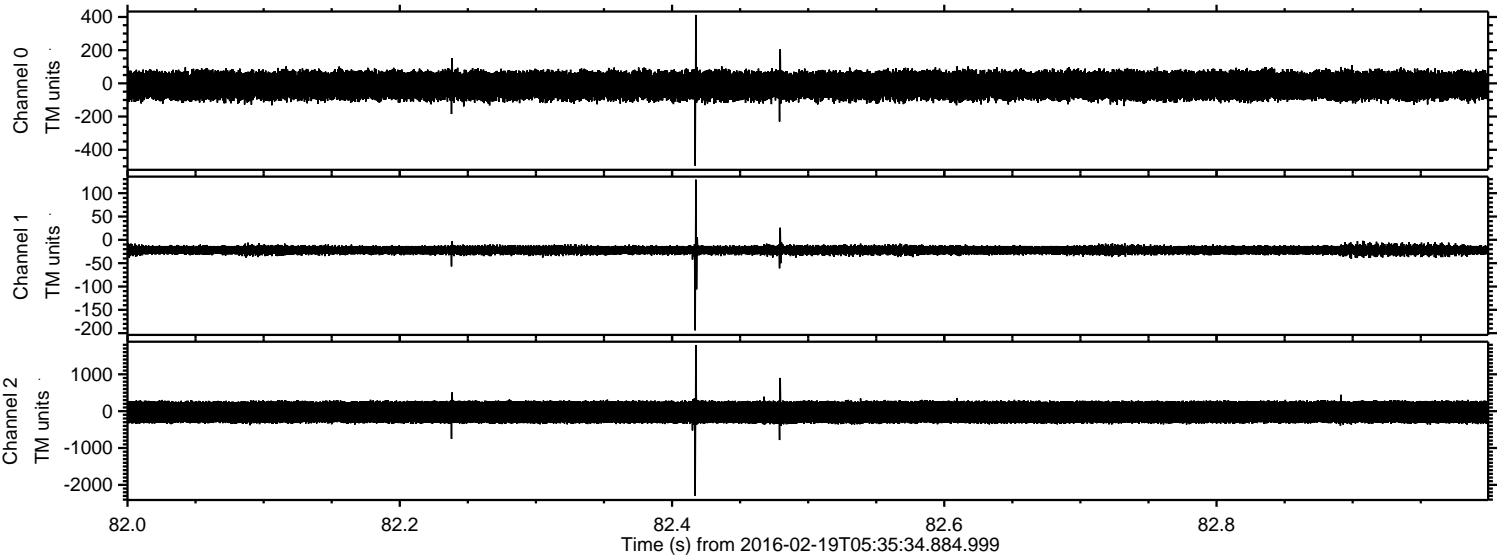

ELMAVAN 3D WAVEFORMS (Measured data sampled at 50 kHz) 51000 packets of 144 samples from 2016-02-19T05:35:34.884.999. Part 114/147

Processed Mon Apr 11 17:40:57 2016 by ELM ver.2012-10-06 from 001__elm20160219_053533__dat00.bin

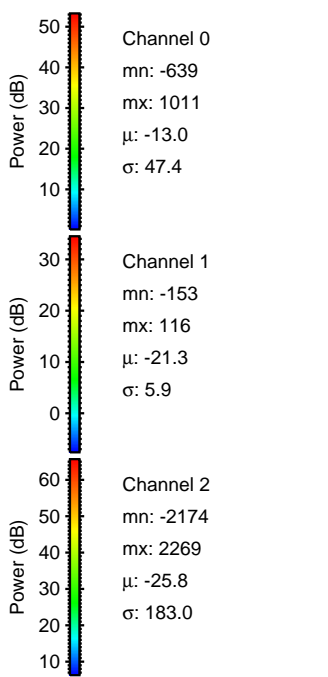
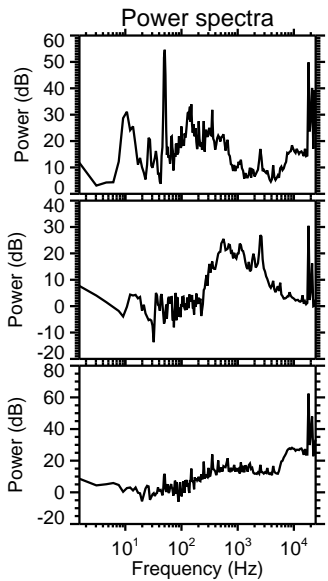
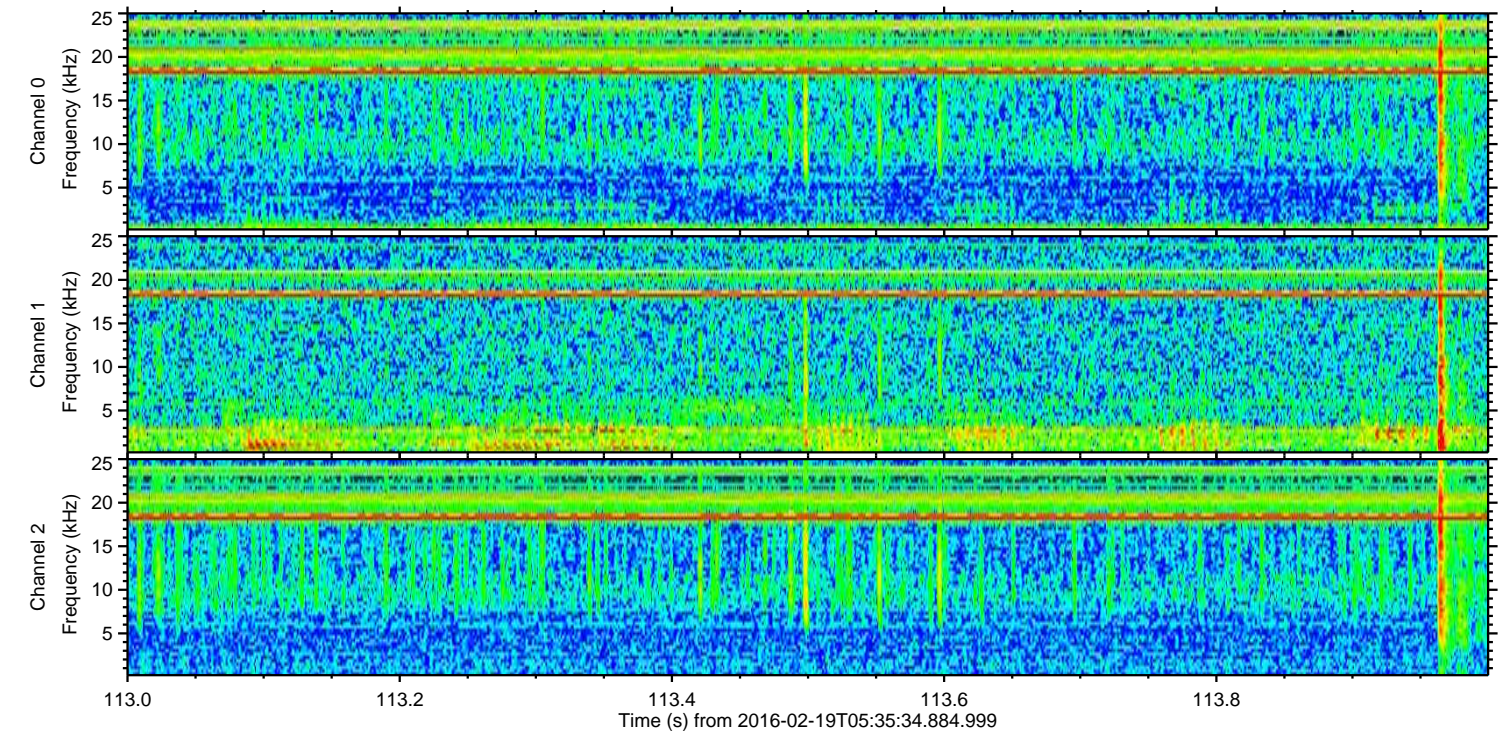
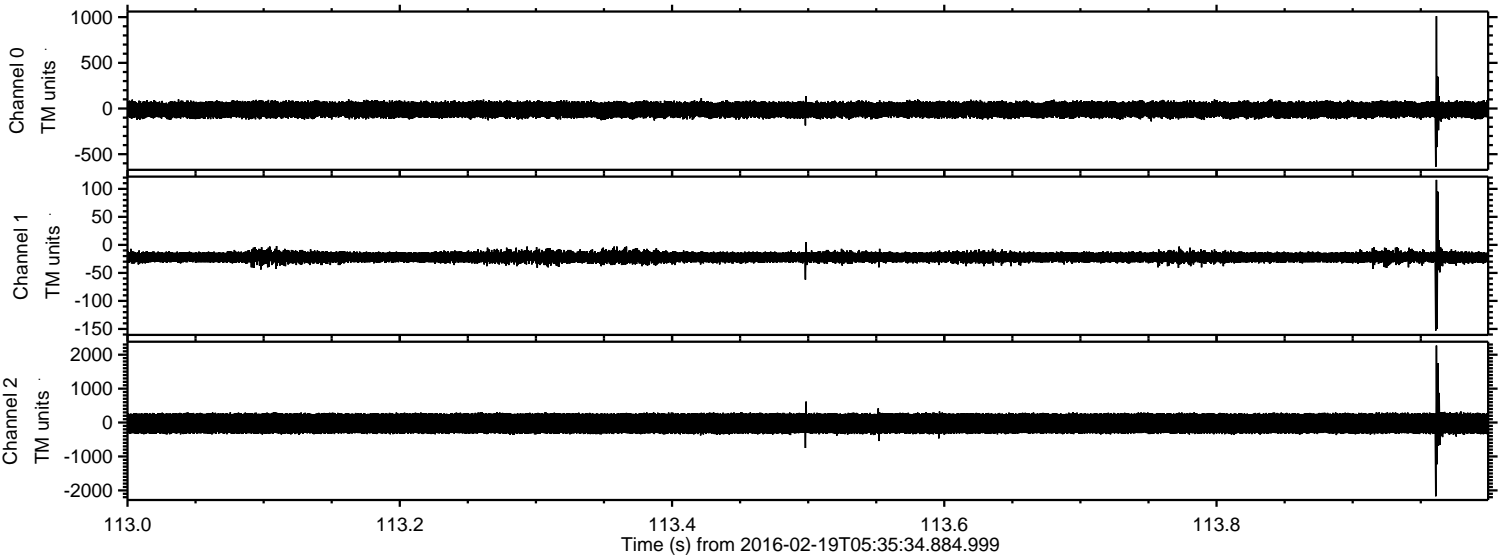

Processed Mon Apr 11 17:40:58 2016 by ELM ver.2012-10-06 from 001__elm20160219_053533__dat00.bin

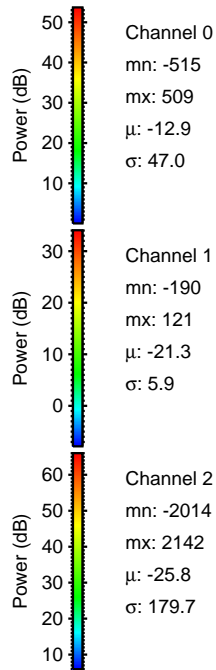
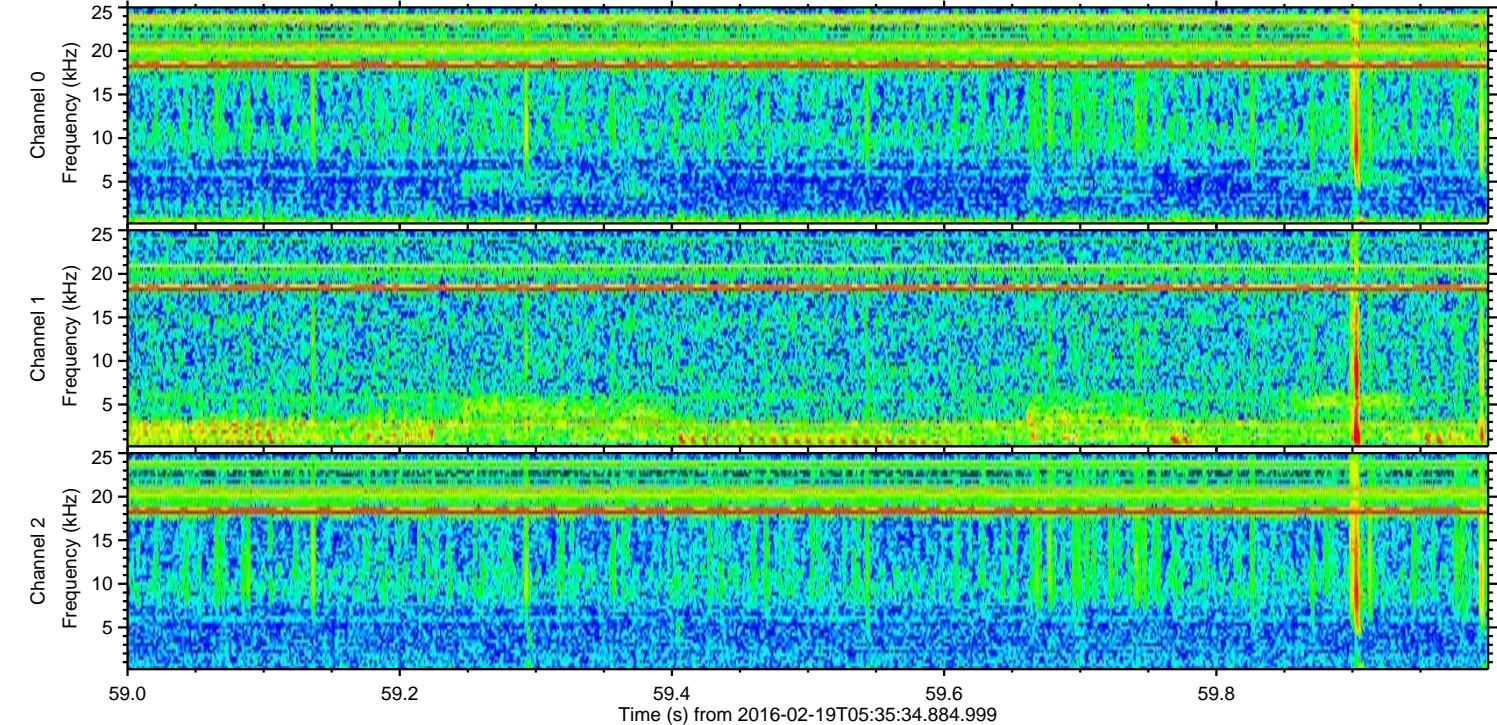
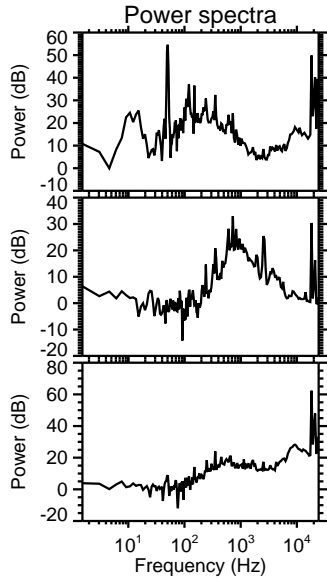
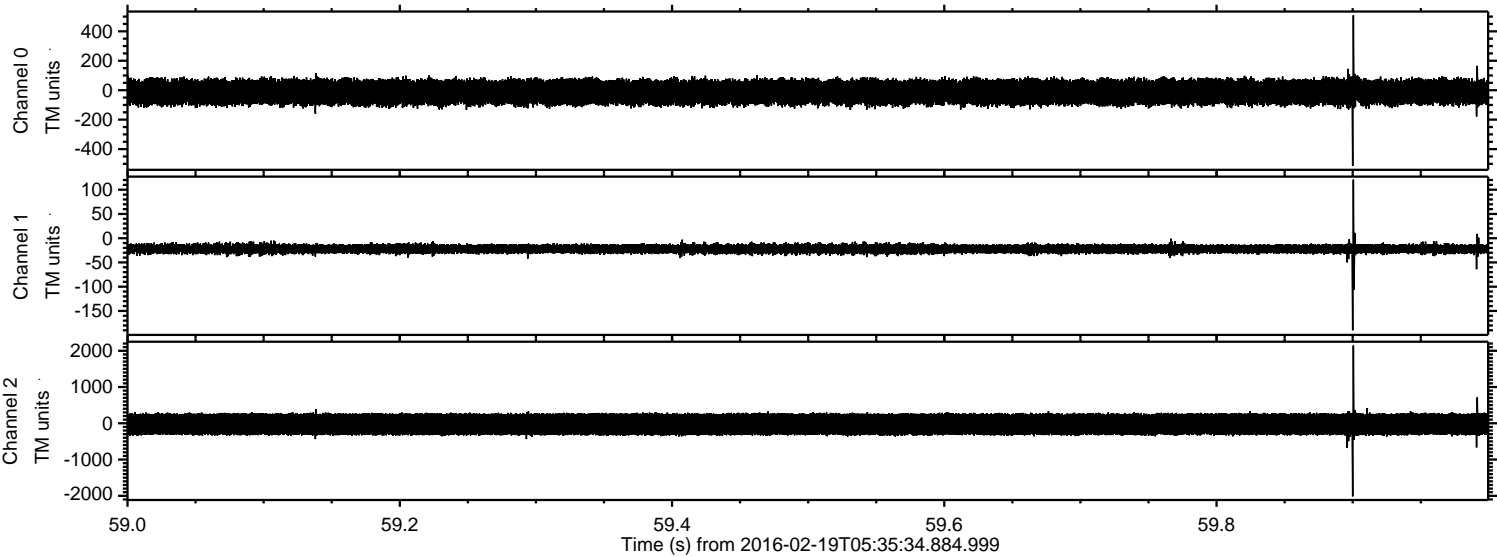

Processed Mon Apr 11 17:40:59 2016 by ELM ver.2012-10-06 from 001__elm20160219_053533__dat00.bin

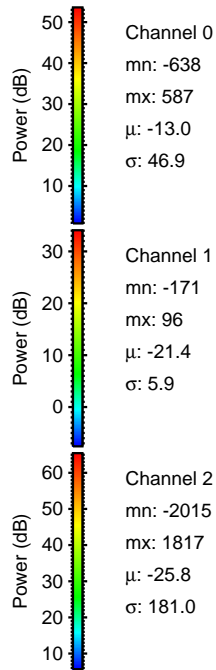
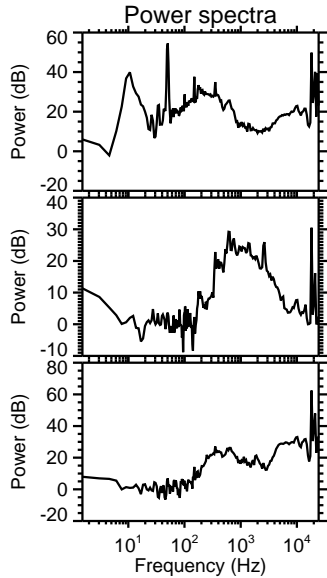
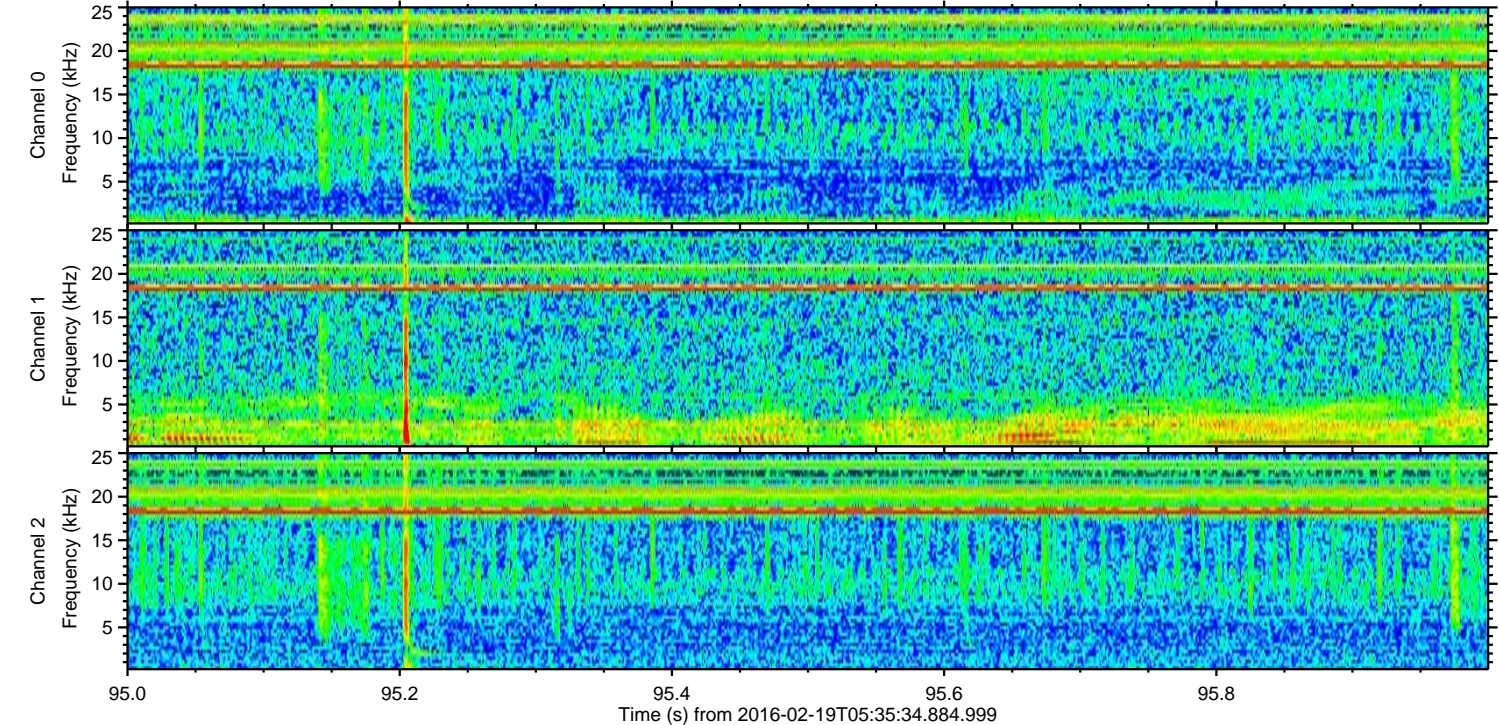
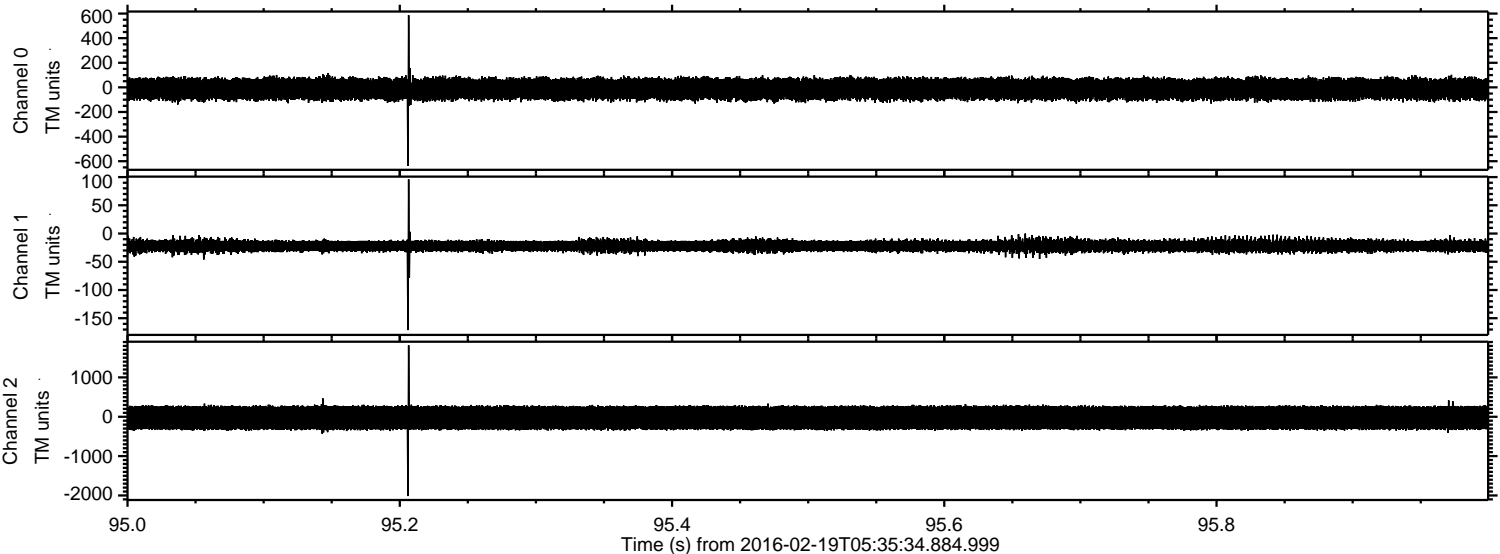

Processed Mon Apr 11 17:41:00 2016 by ELM ver.2012-10-06 from 001__elm20160219_053533__dat00.bin

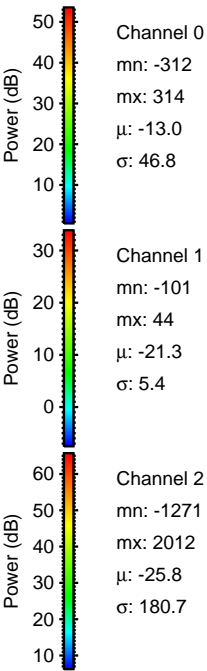
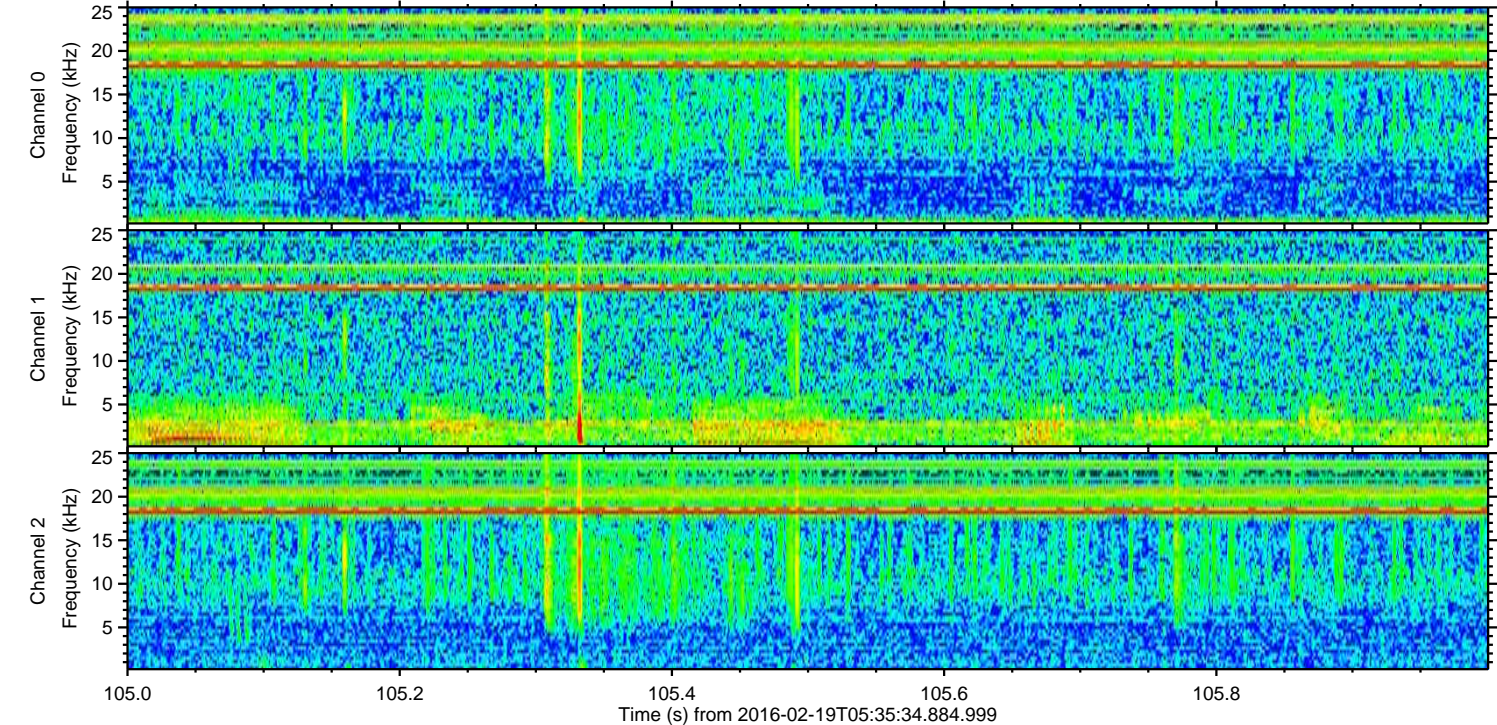
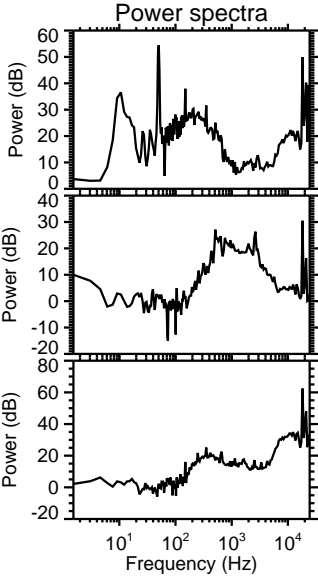
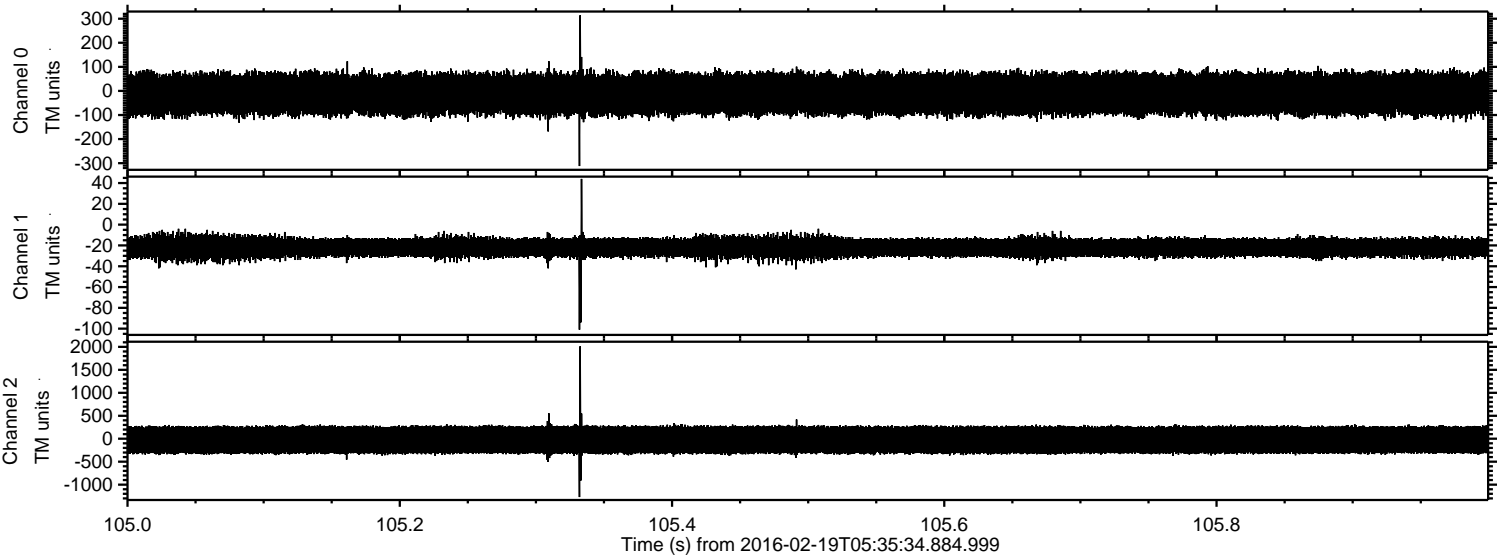

Processed Mon Apr 11 17:41:01 2016 by ELM ver.2012-10-06 from 001__elm20160219_053533__dat00.bin

