

ELMAVAN 3D WAVEFORMS (Measured data sampled at 50 kHz) 51000 packets of 144 samples from 2016-02-18T22:25:16.201.999.

Processed Mon Apr 11 16:12:30 2016 by ELM ver.2012-10-06 from 001__elm20160218_222515__dat00.bin

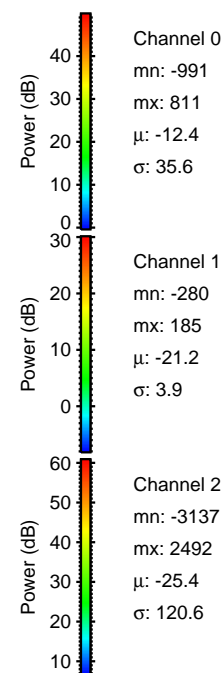
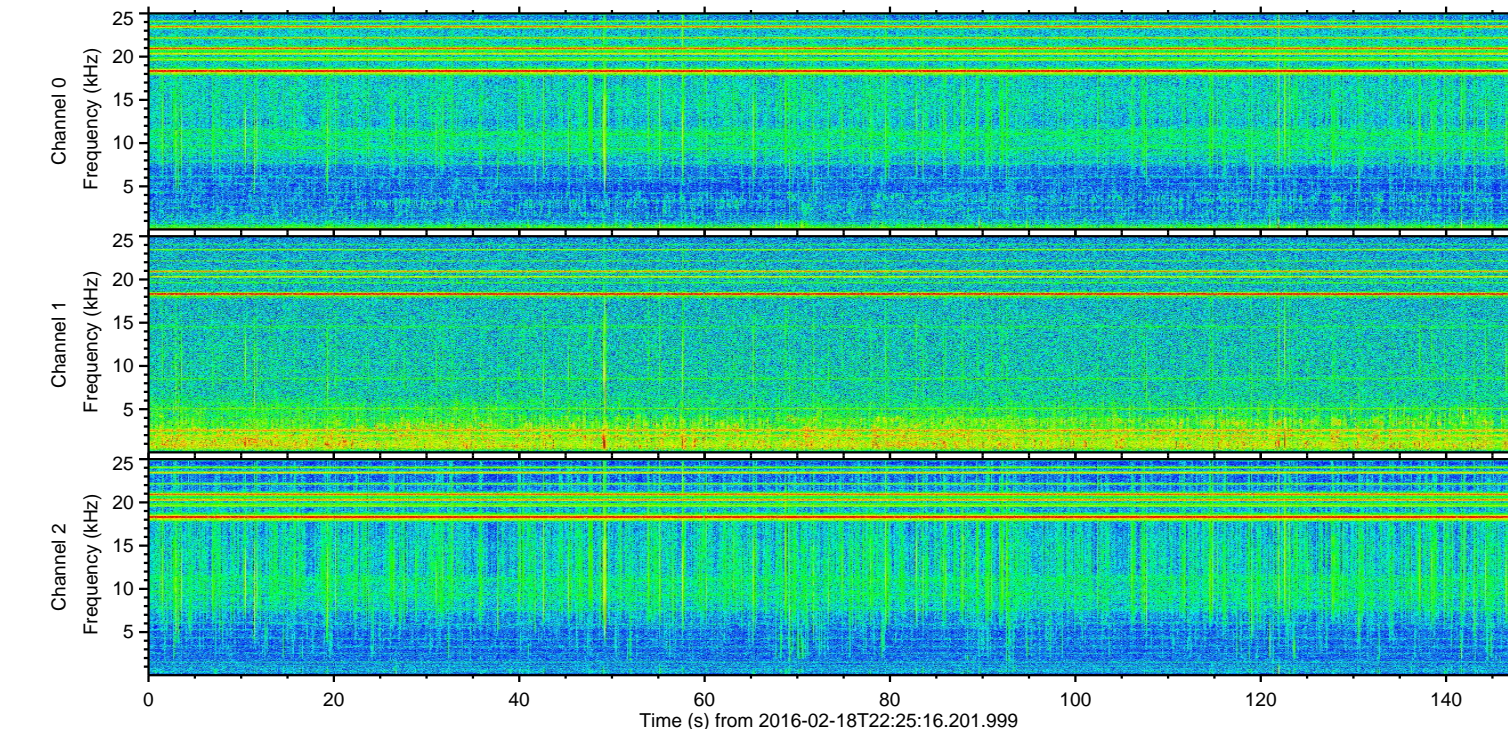
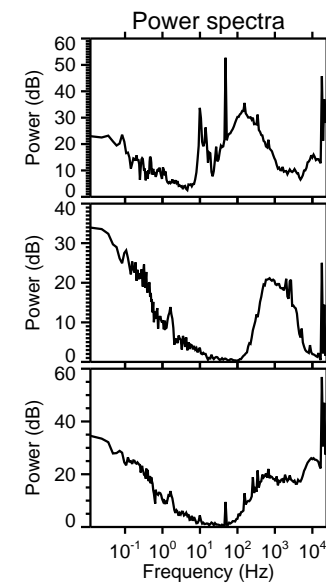
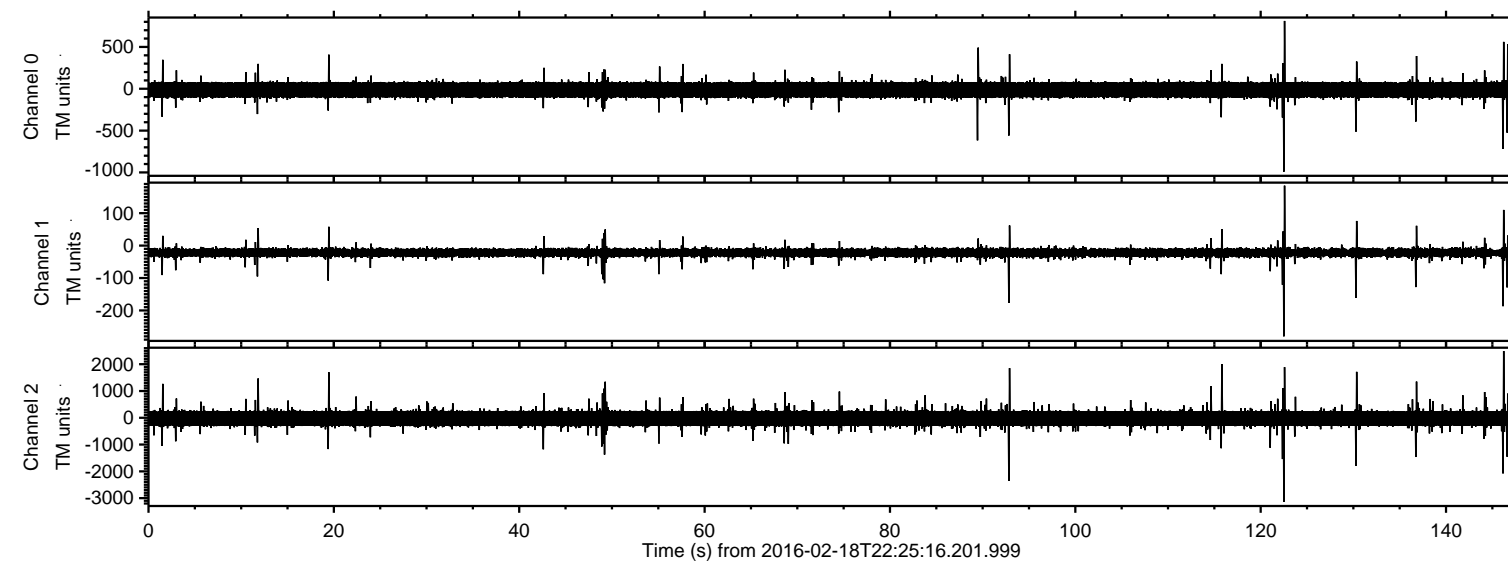

ELMAVAN 3D WAVEFORMS (Measured data sampled at 50 kHz) 51000 packets of 144 samples from 2016-02-18T22:25:16.201.999. Part 123/147

Processed Mon Apr 11 16:12:42 2016 by ELM ver.2012-10-06 from 001__elm20160218_222515__dat00.bin

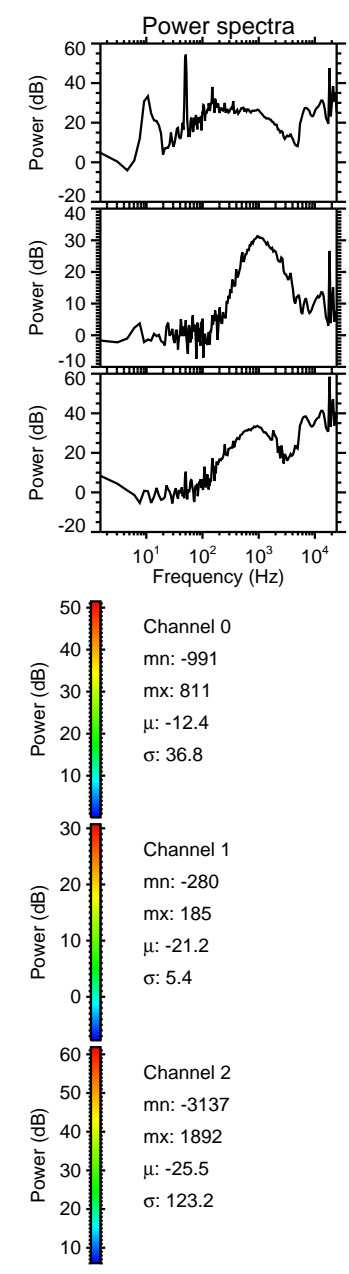
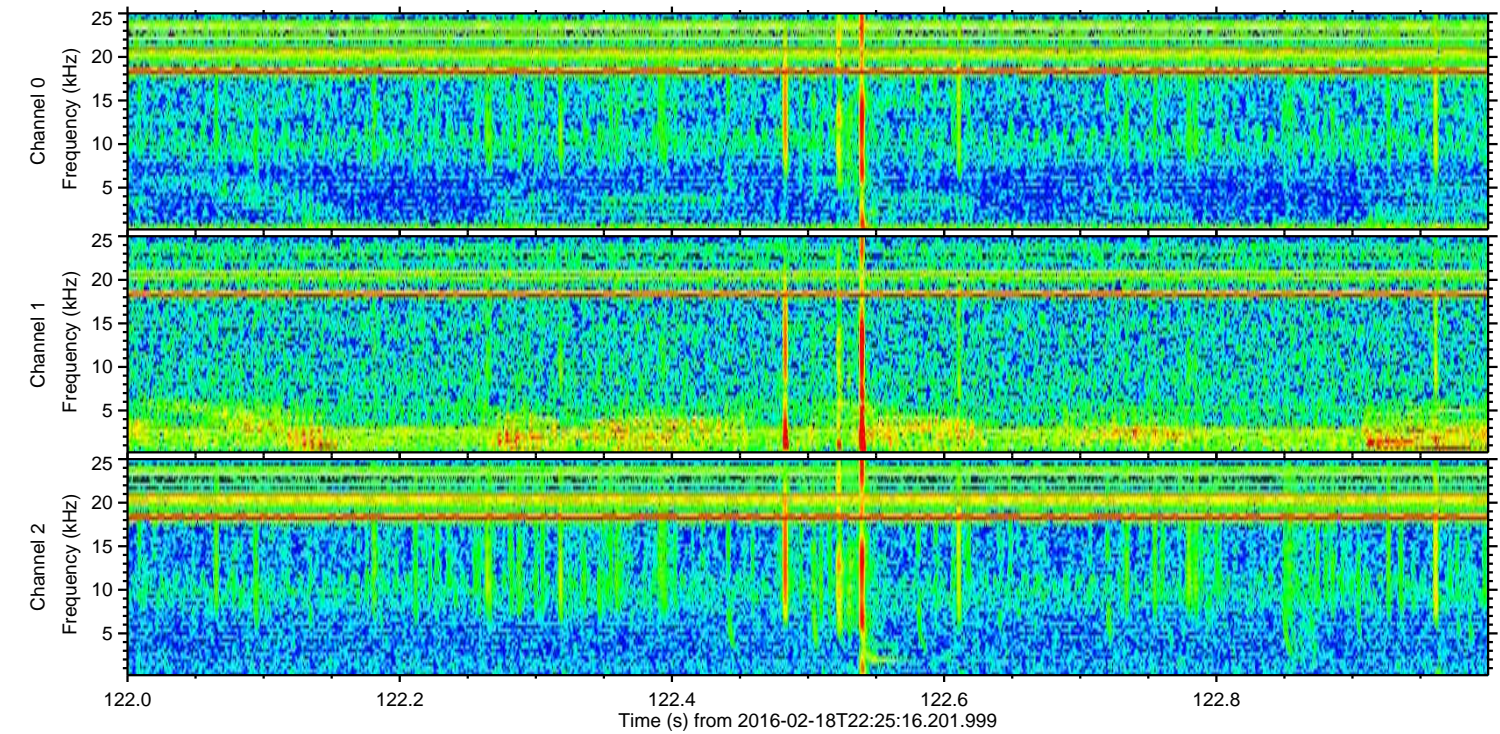
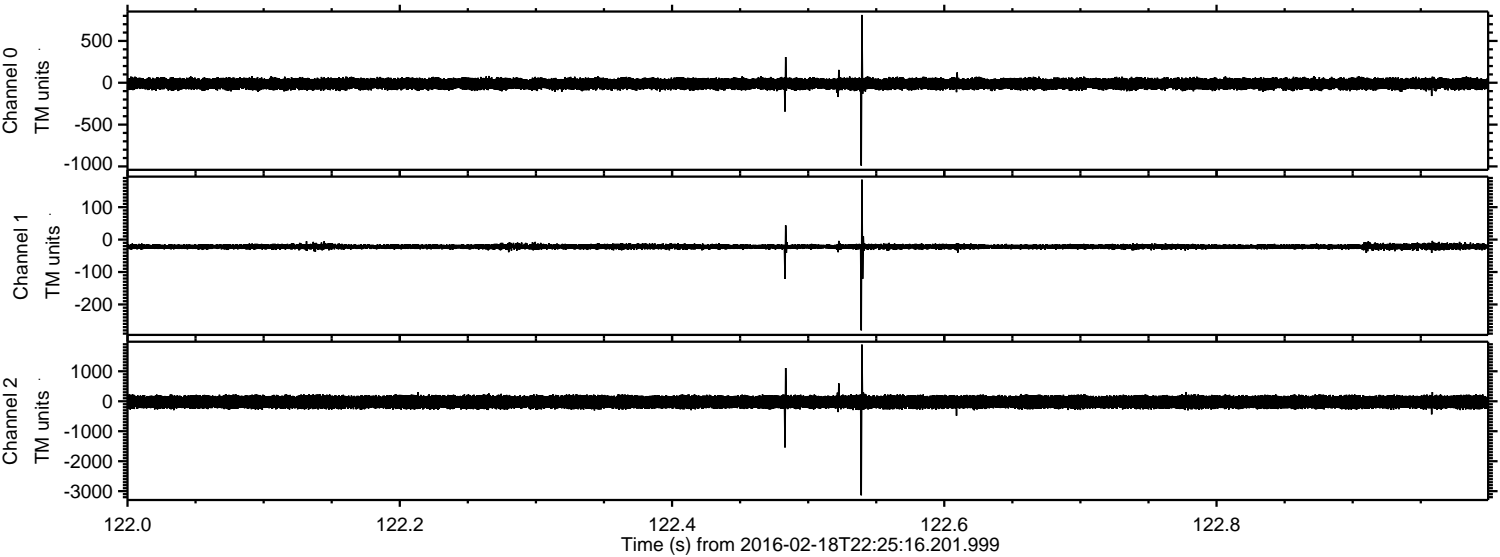

Processed Mon Apr 11 16:12:43 2016 by ELM ver.2012-10-06 from 001__elm20160218_222515__dat00.bin

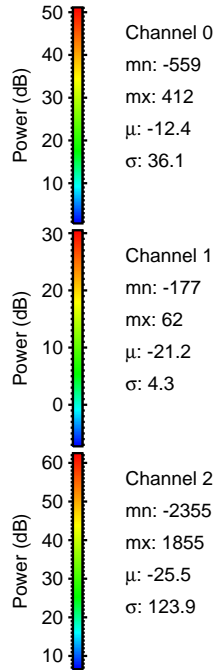
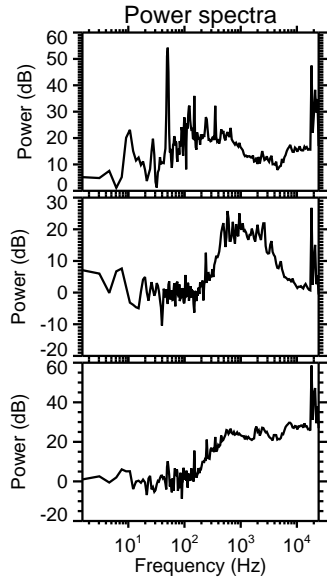
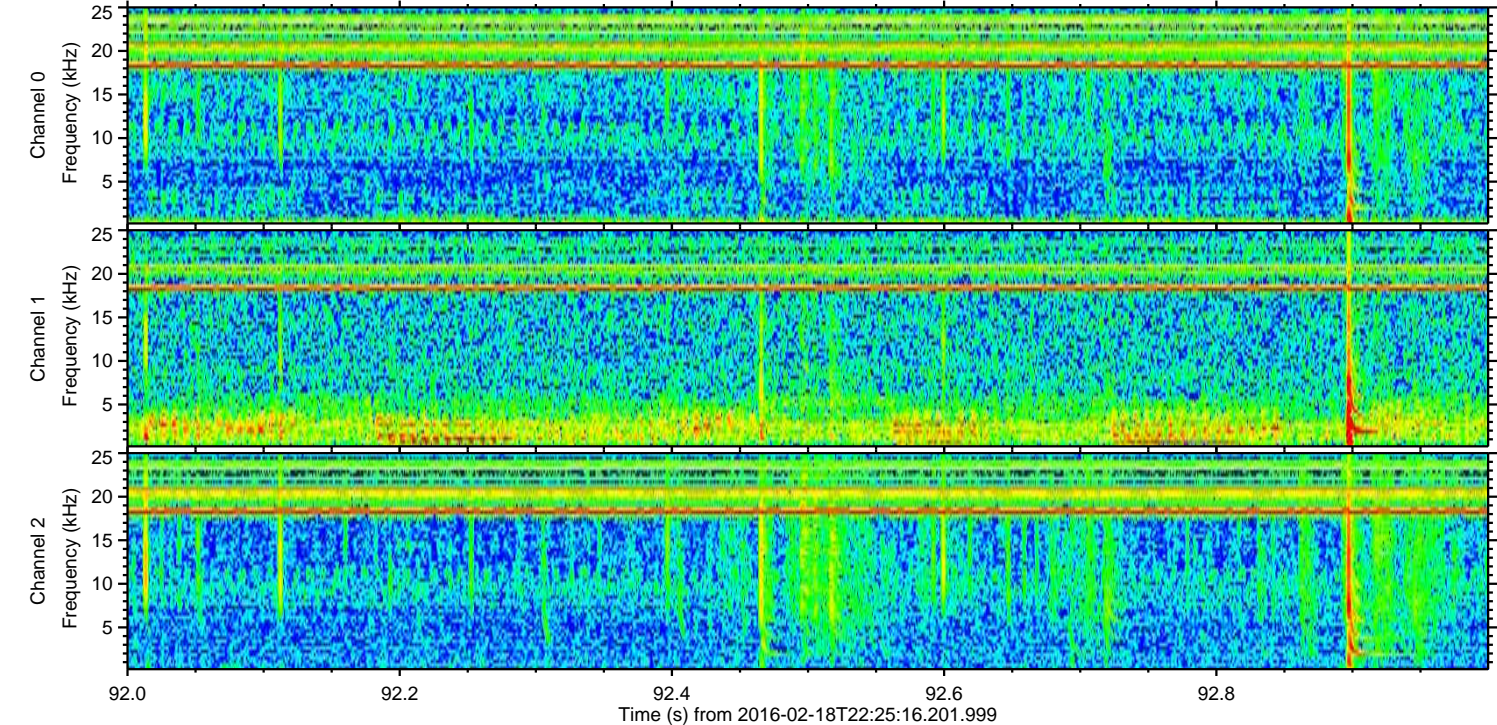
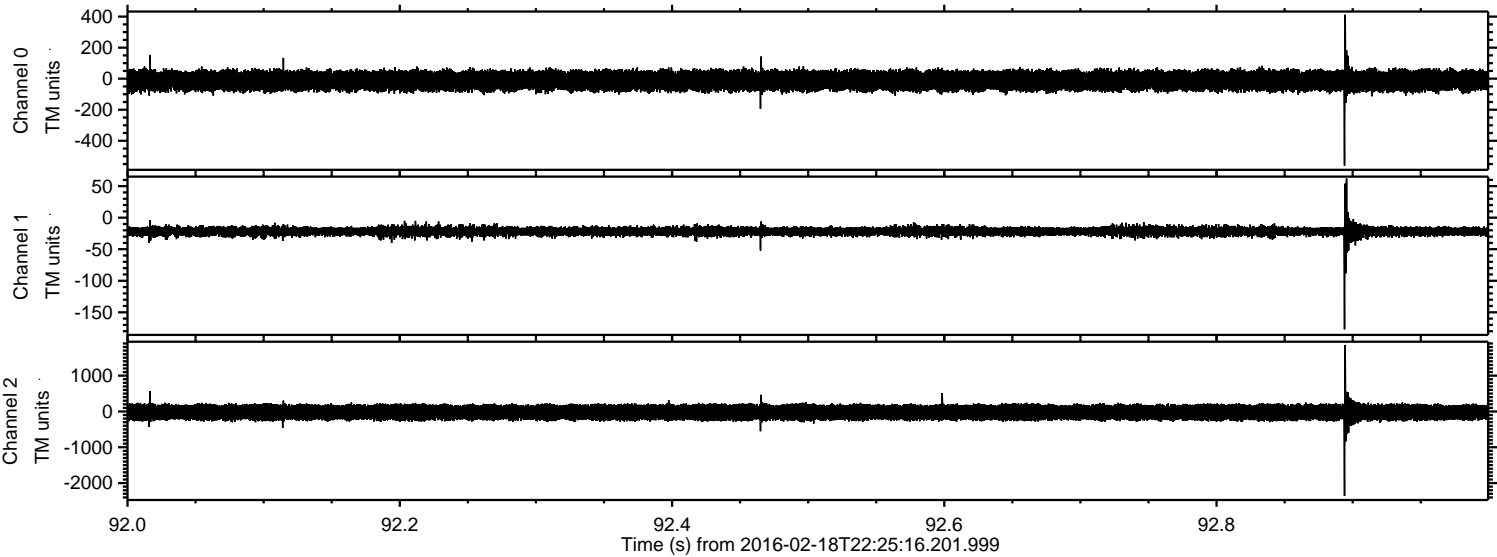

ELMAVAN 3D WAVEFORMS (Measured data sampled at 50 kHz) 51000 packets of 144 samples from 2016-02-18T22:25:16.201.999. Part 116/147

Processed Mon Apr 11 16:12:44 2016 by ELM ver.2012-10-06 from 001__elm20160218_222515__dat00.bin

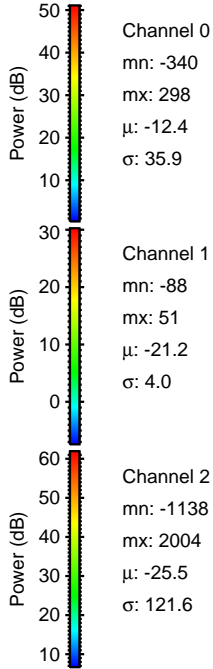
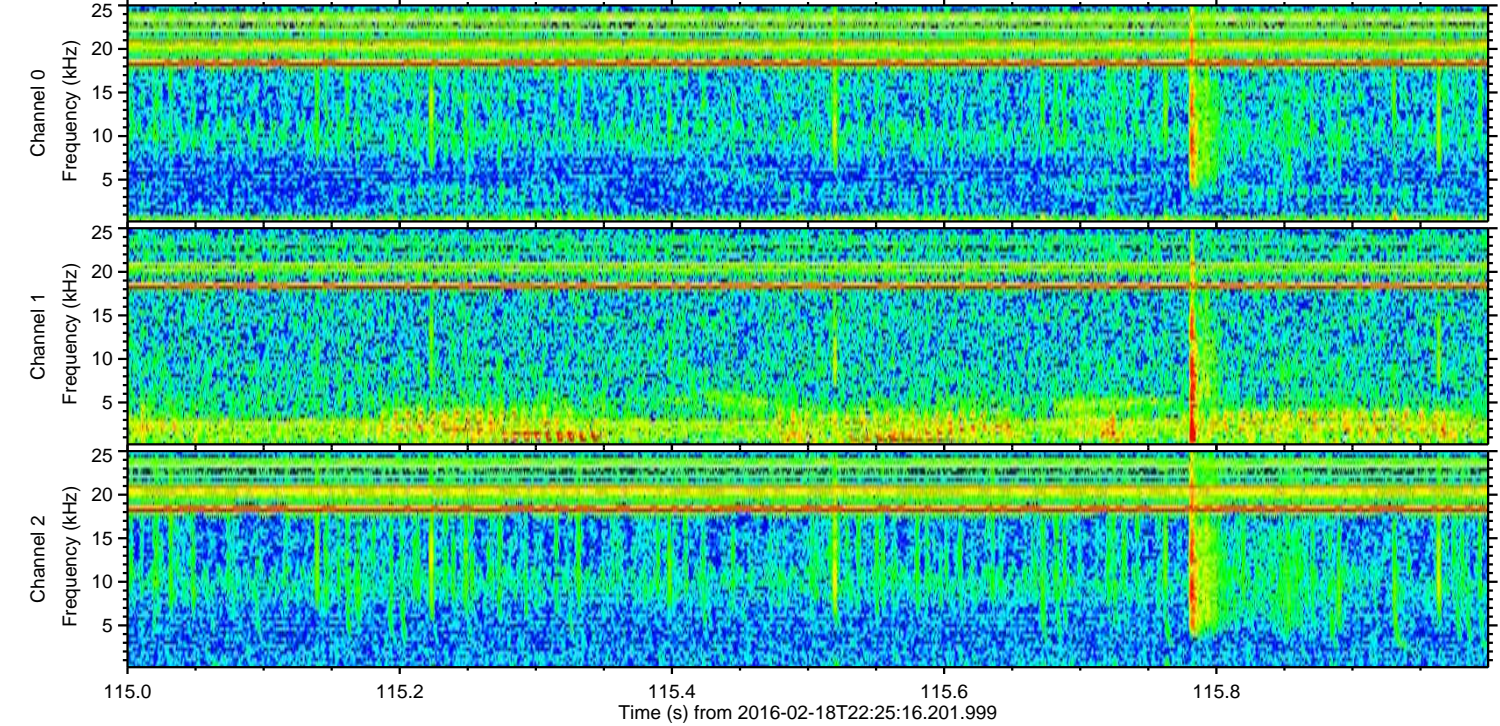
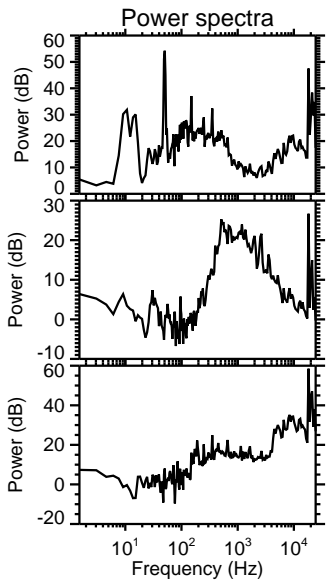
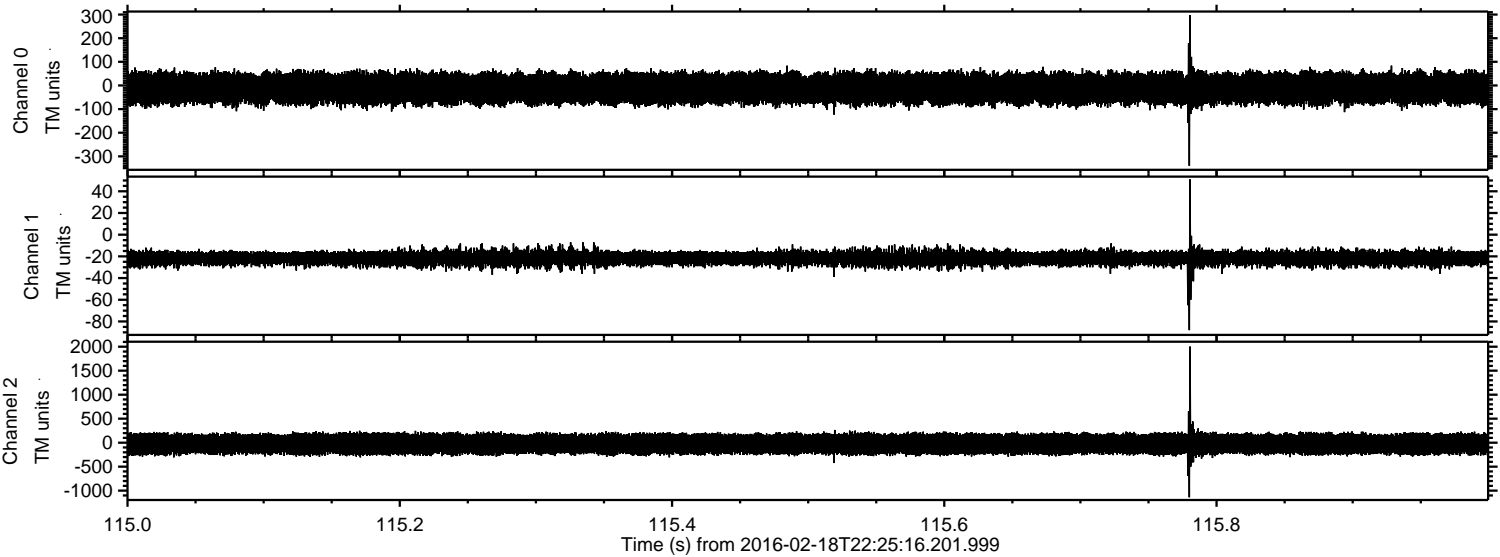

ELMAVAN 3D WAVEFORMS (Measured data sampled at 50 kHz) 51000 packets of 144 samples from 2016-02-18T22:25:16.201.999. Part 131/147

Processed Mon Apr 11 16:12:45 2016 by ELM ver.2012-10-06 from 001__elm20160218_222515__dat00.bin

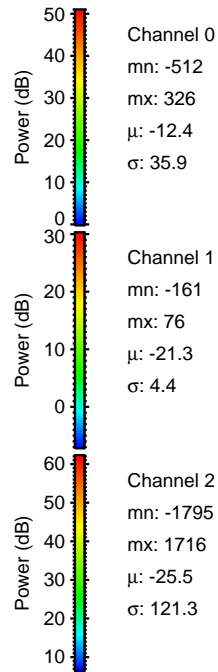
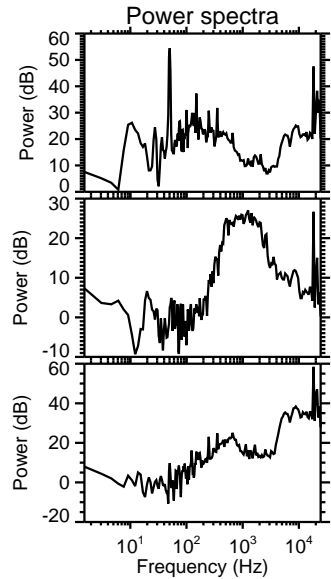
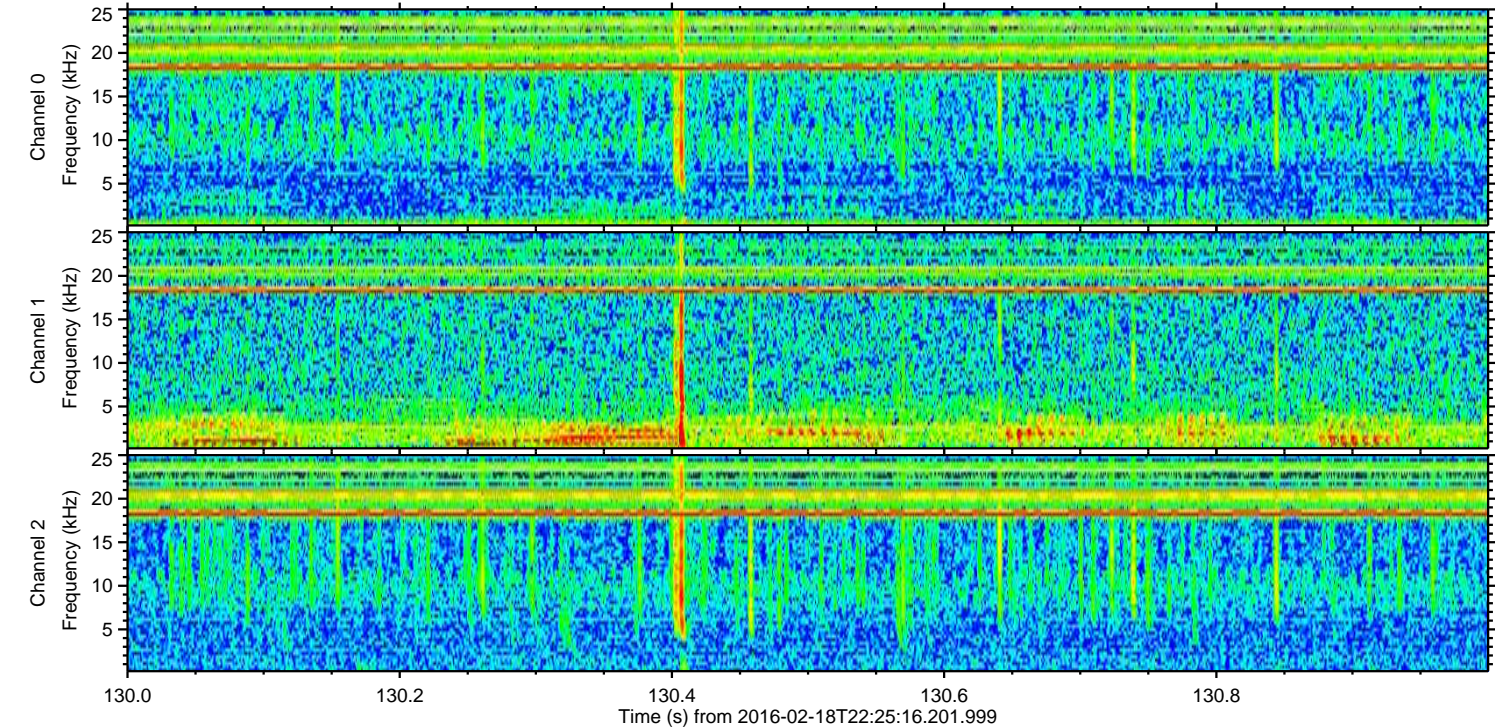
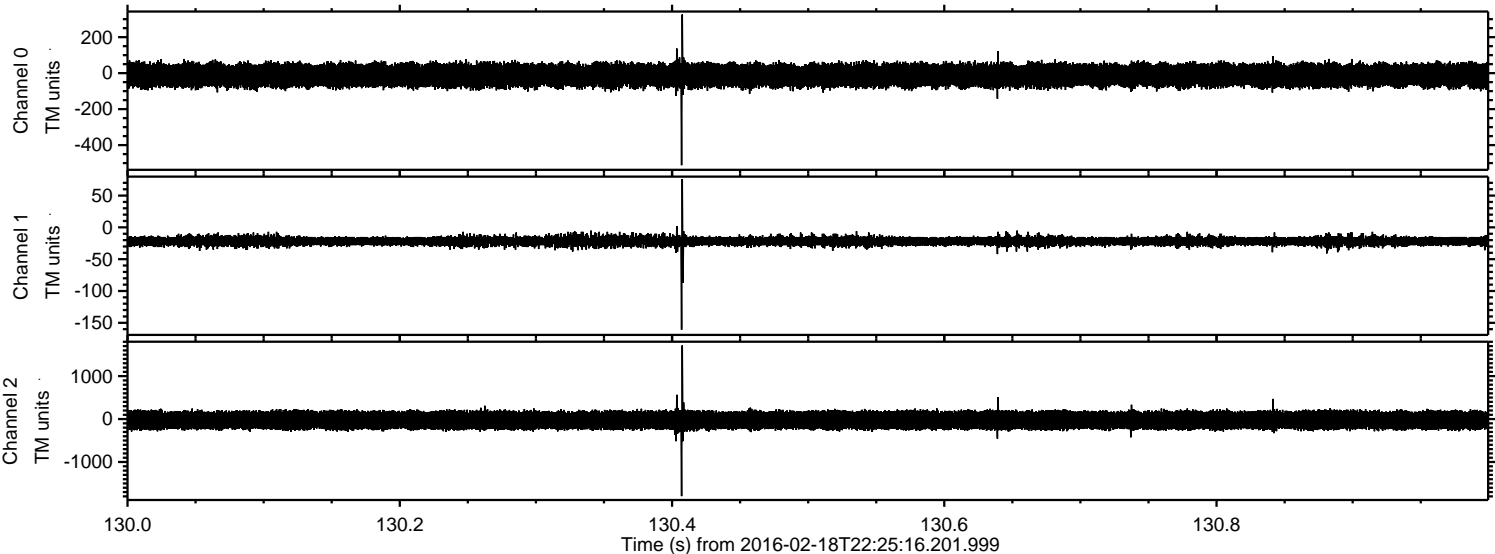

Processed Mon Apr 11 16:12:46 2016 by ELM ver.2012-10-06 from 001__elm20160218_222515__dat00.bin

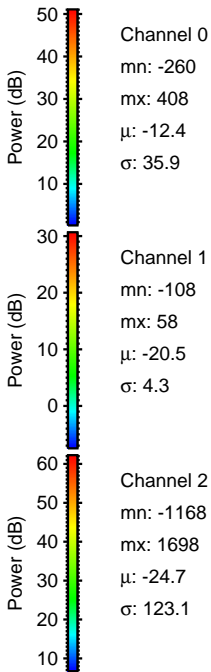
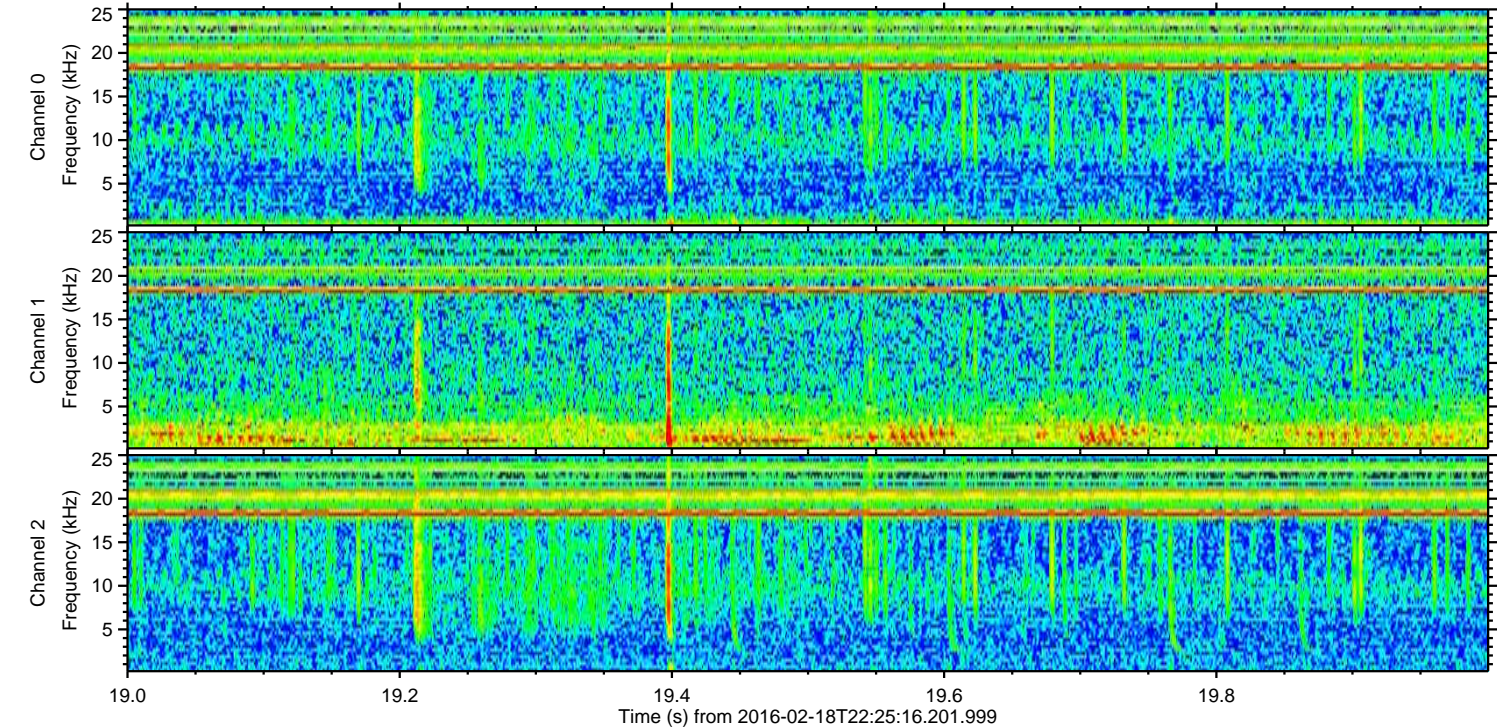
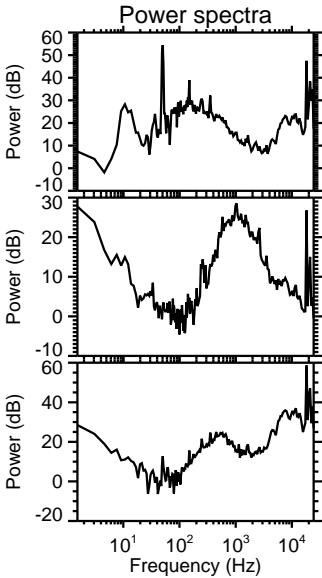
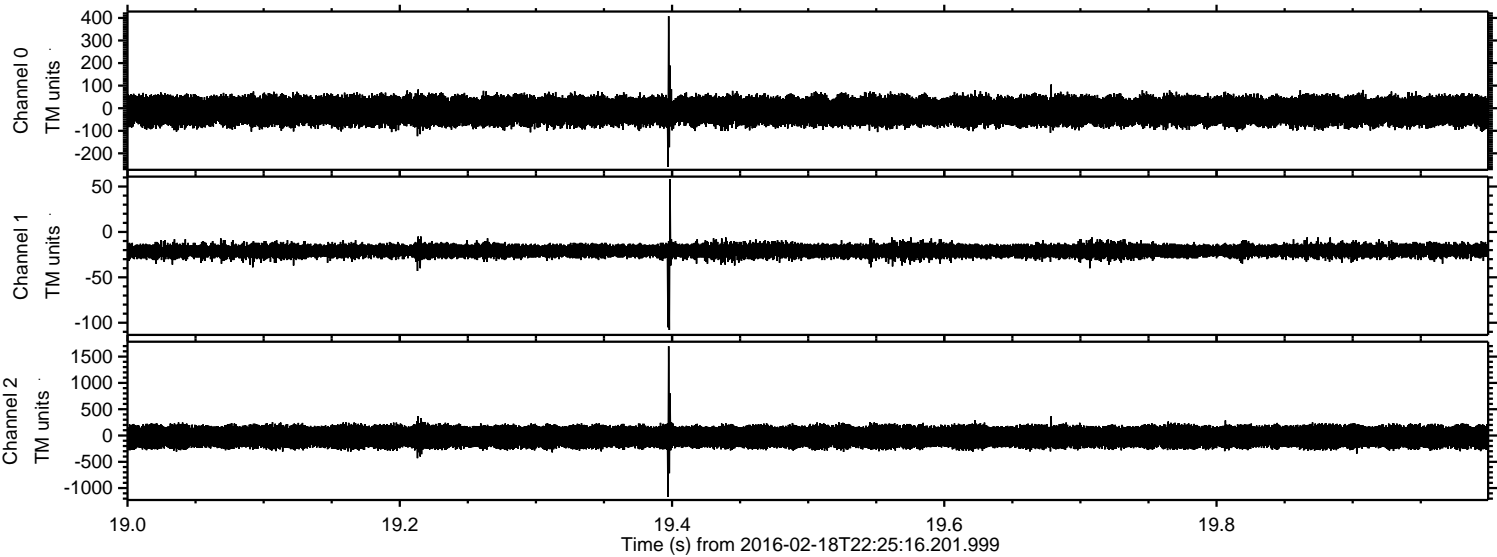

Processed Mon Apr 11 16:12:46 2016 by ELM ver.2012-10-06 from 001__elm20160218_222515__dat00.bin

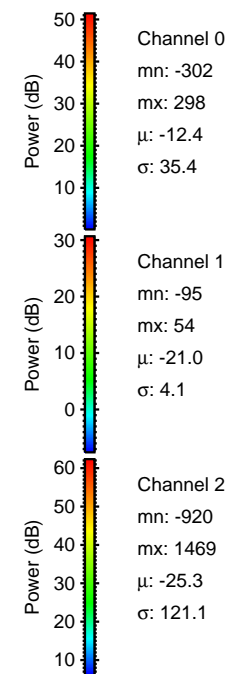
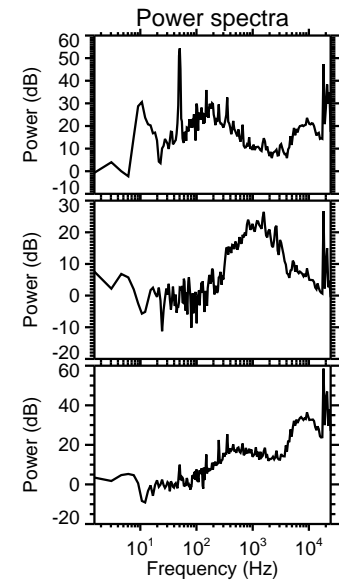
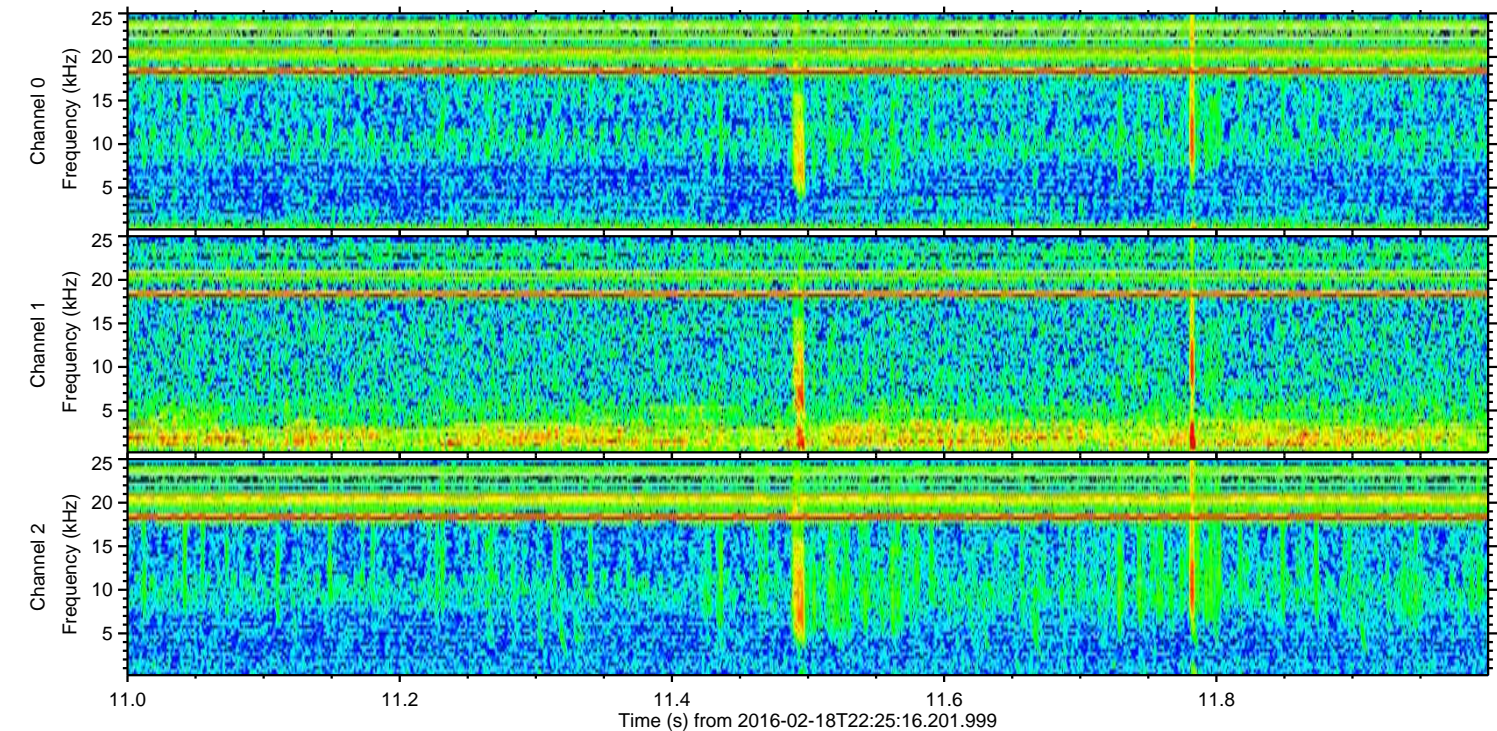
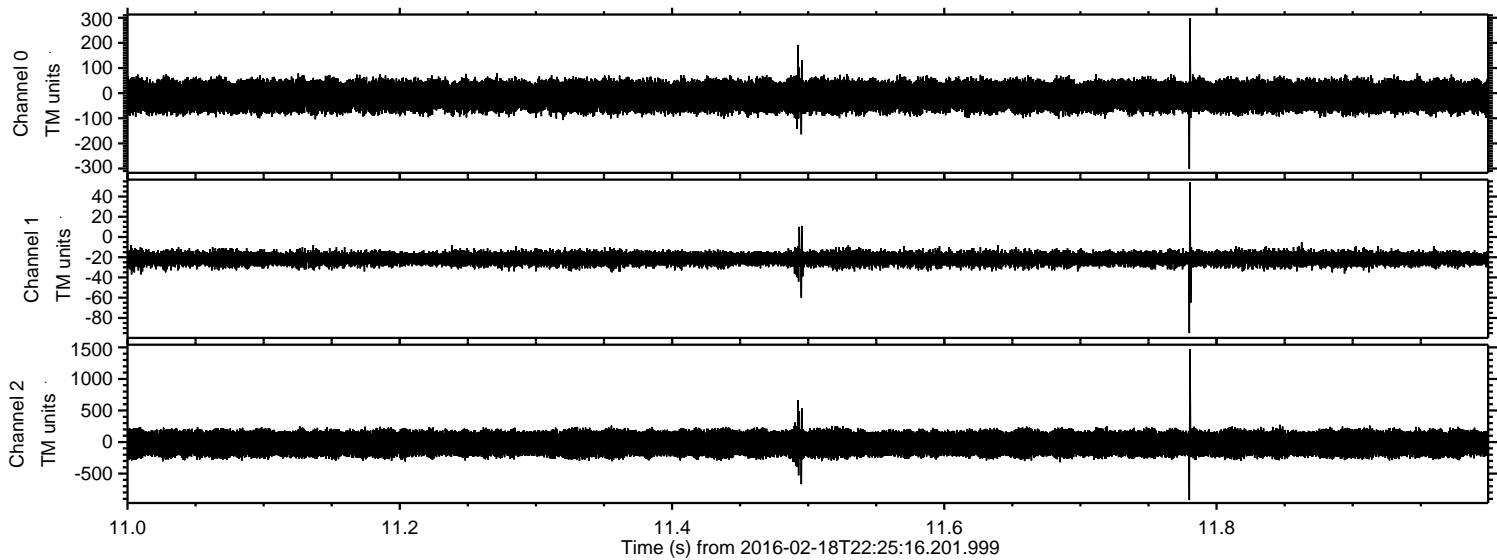

ELMAVAN 3D WAVEFORMS (Measured data sampled at 50 kHz) 51000 packets of 144 samples from 2016-02-18T22:25:16.201.999. Part 137/147

Processed Mon Apr 11 16:12:47 2016 by ELM ver.2012-10-06 from 001__elm20160218_222515__dat00.bin

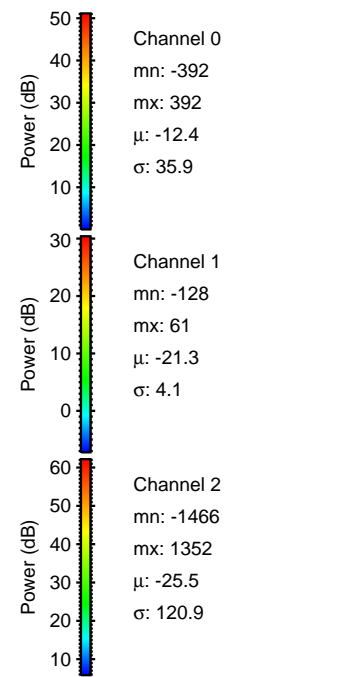
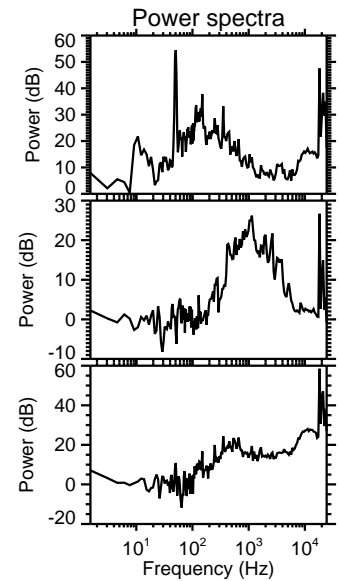
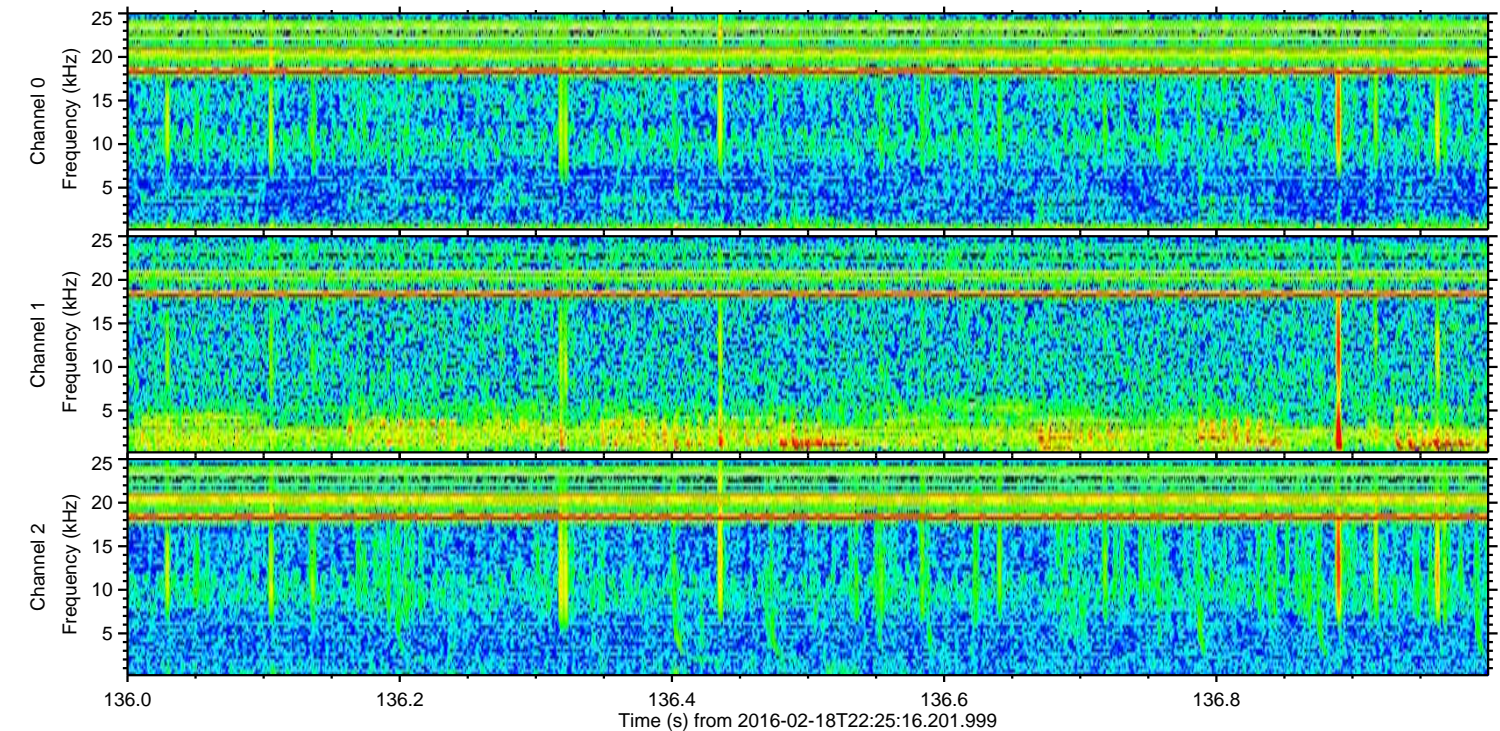
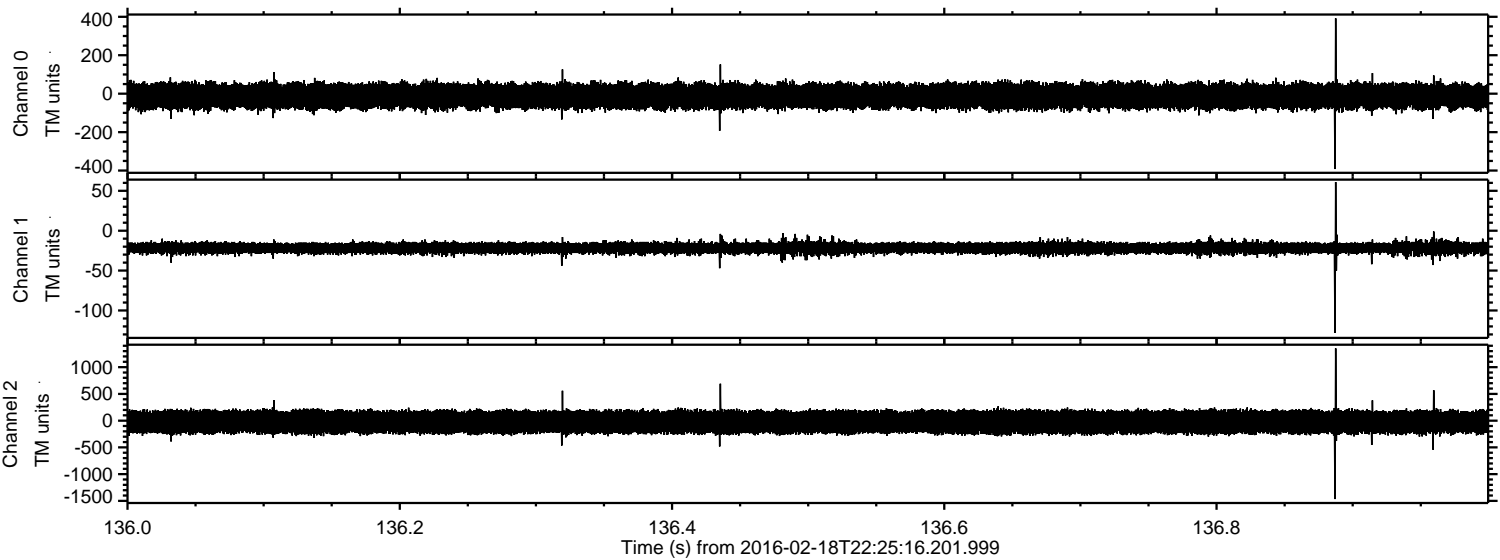

Processed Mon Apr 11 16:12:48 2016 by ELM ver.2012-10-06 from 001__elm20160218_222515__dat00.bin

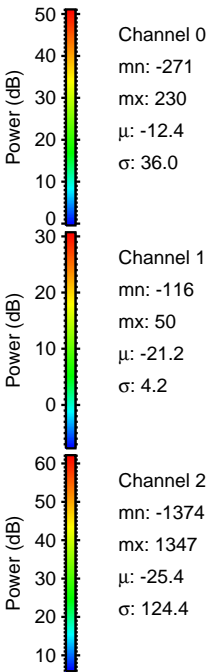
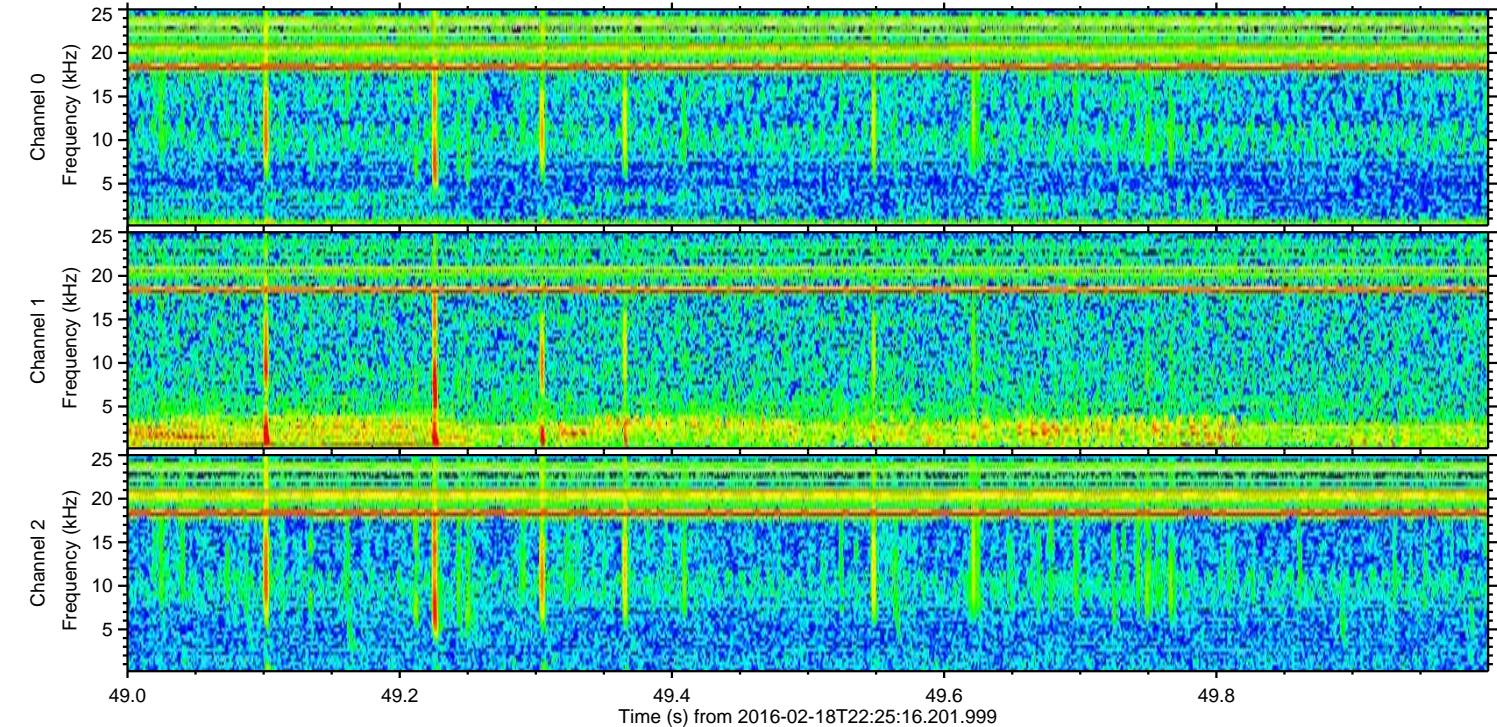
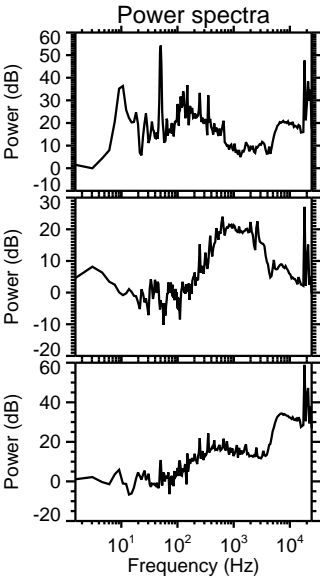
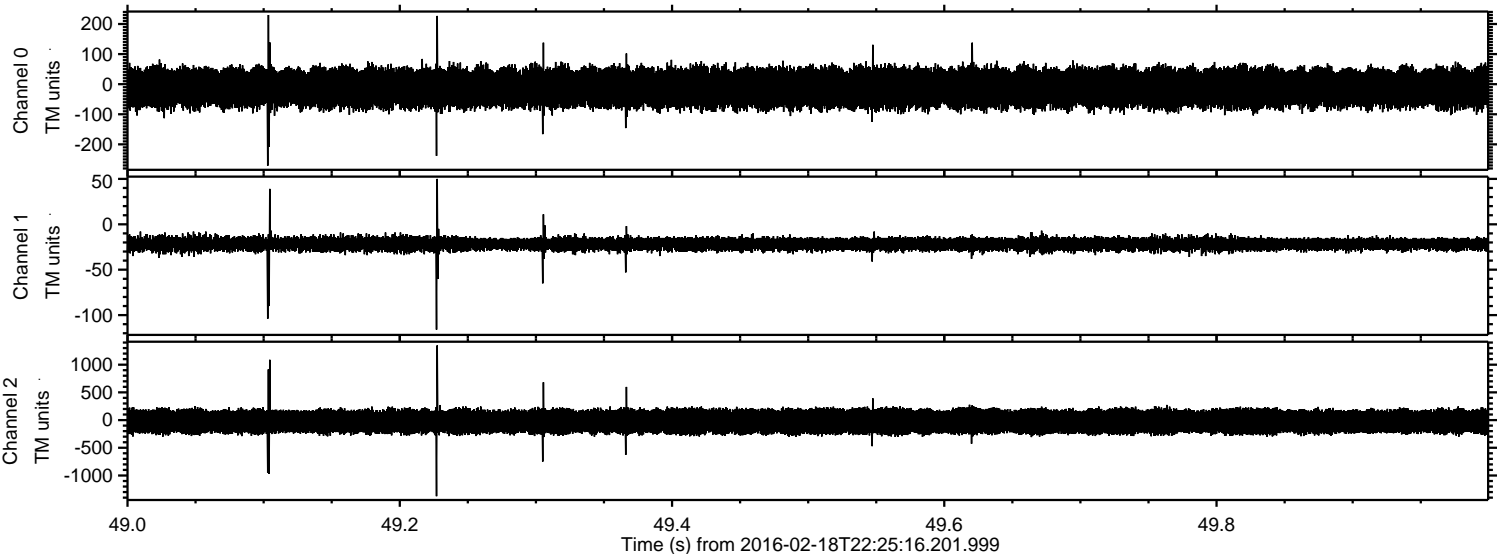

Processed Mon Apr 11 16:12:49 2016 by ELM ver.2012-10-06 from 001__elm20160218_222515__dat00.bin

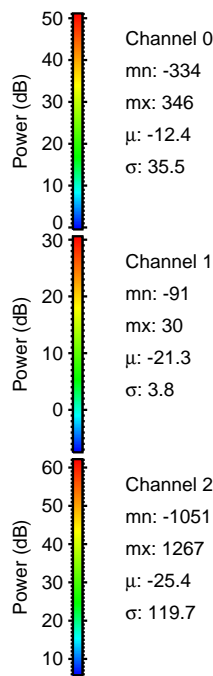
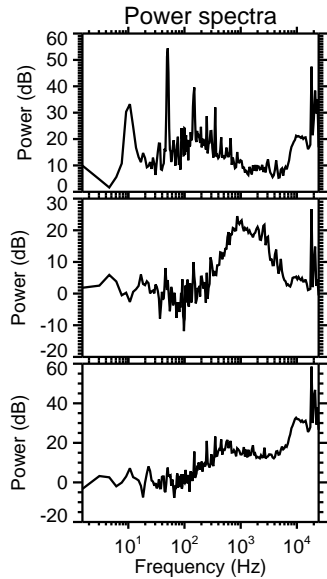
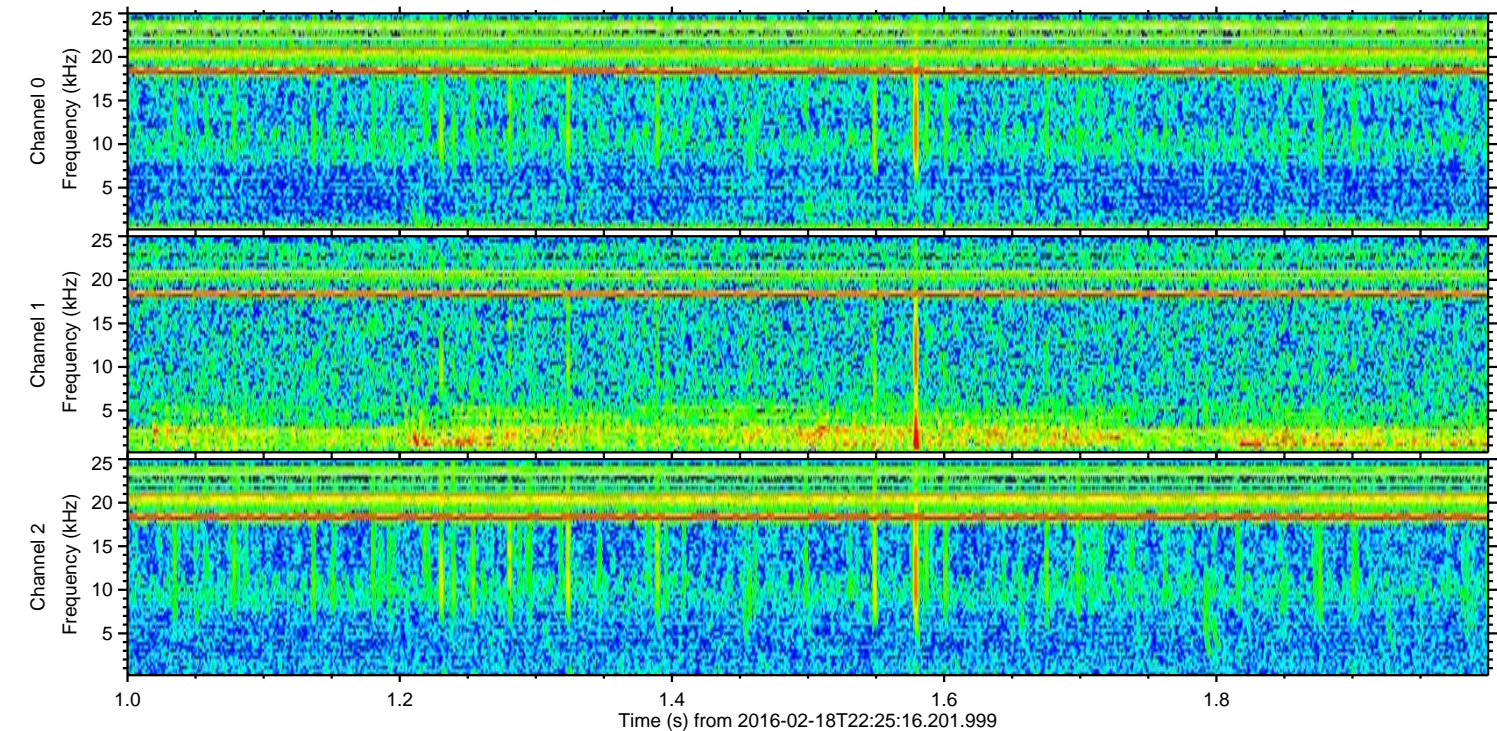
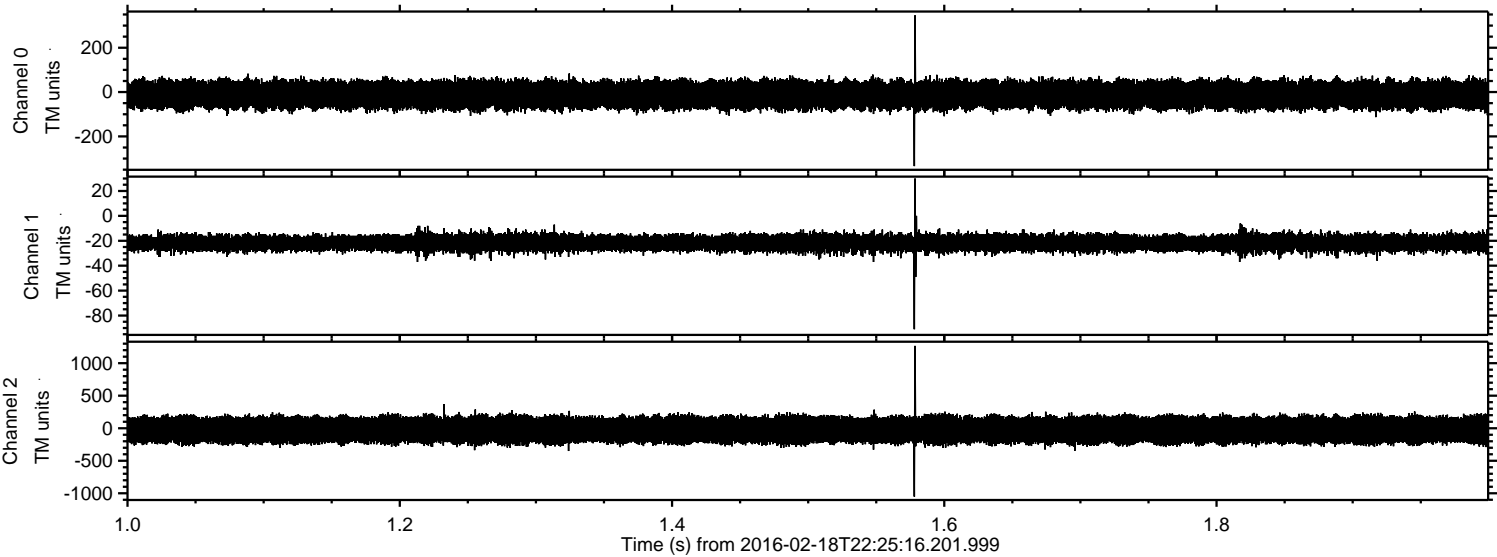

Processed Mon Apr 11 16:12:50 2016 by ELM ver.2012-10-06 from 001__elm20160218_222515__dat00.bin

