

ELMAVAN 3D WAVEFORMS (Measured data sampled at 50 kHz) 51000 packets of 144 samples from 2016-02-18T21:10:12.921.000.

Processed Mon Apr 11 15:57:04 2016 by ELM ver.2012-10-06 from 001__elm20160218_211011__dat00.bin

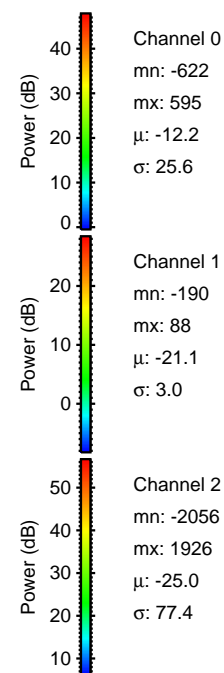

Processed Mon Apr 11 15:57:16 2016 by ELM ver.2012-10-06 from 001__elm20160218_211011__dat00.bin

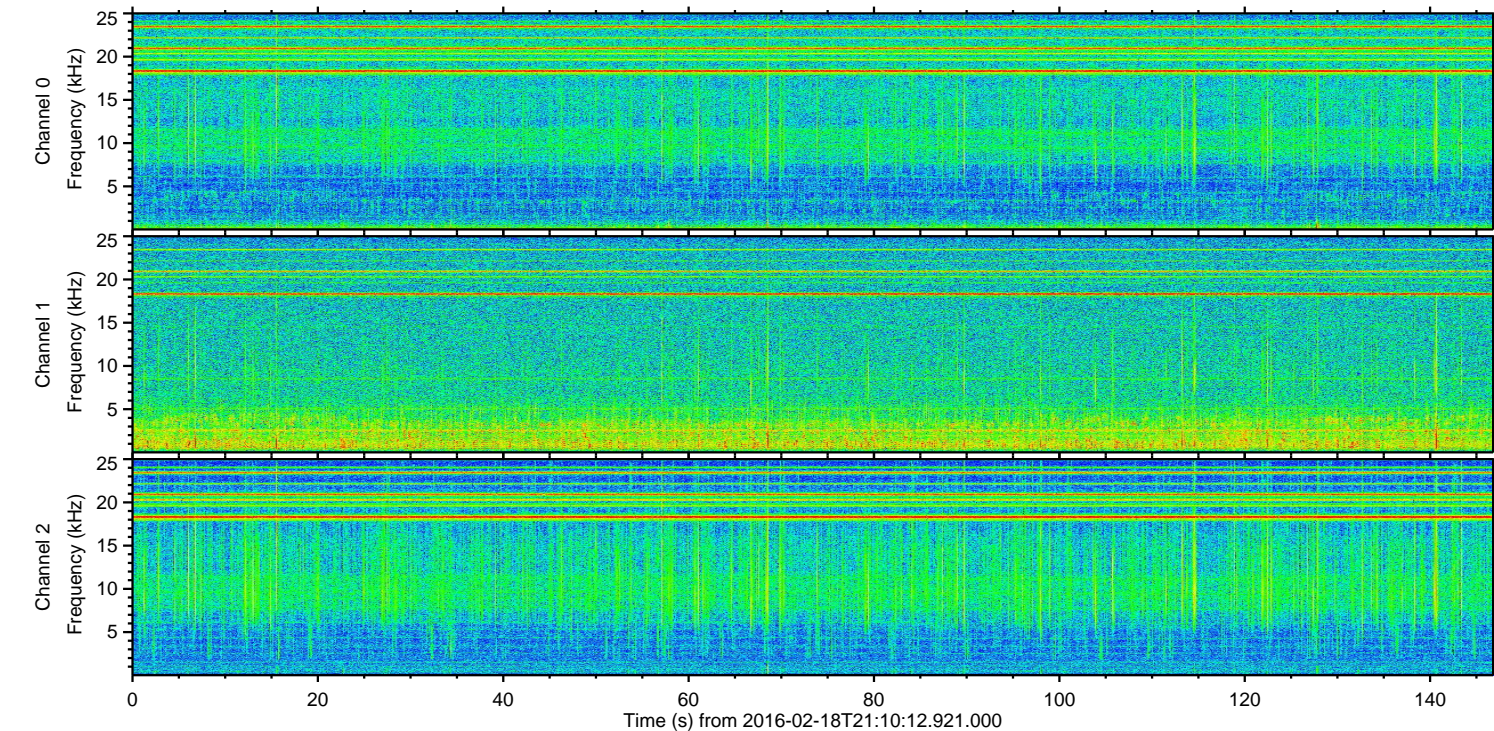
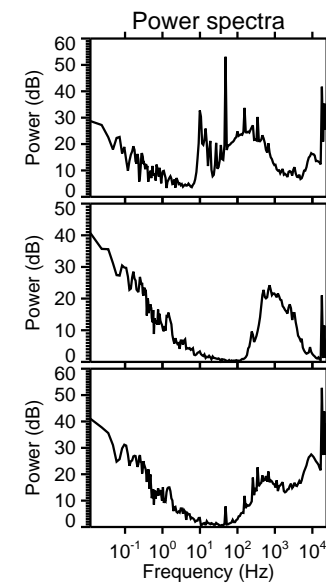
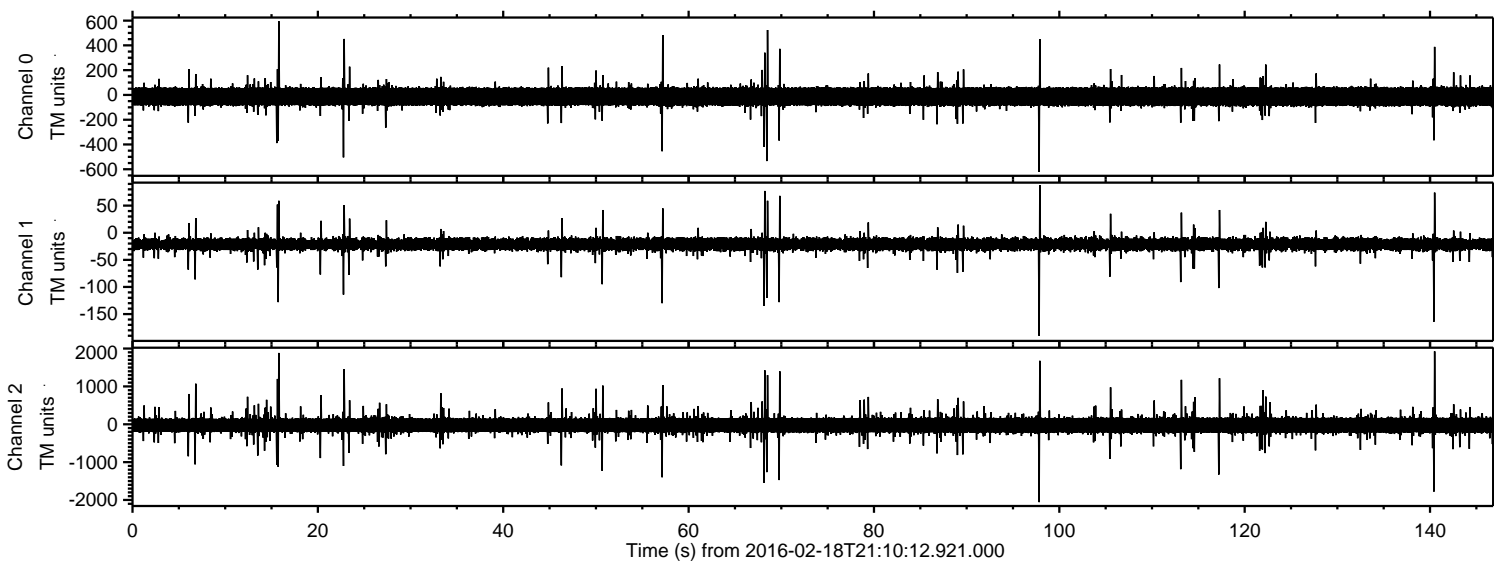
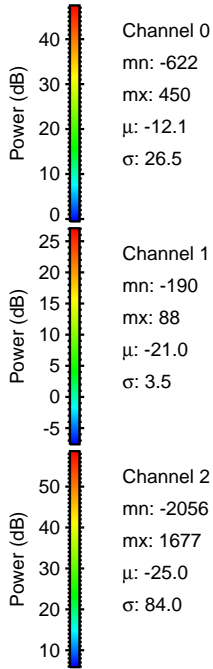
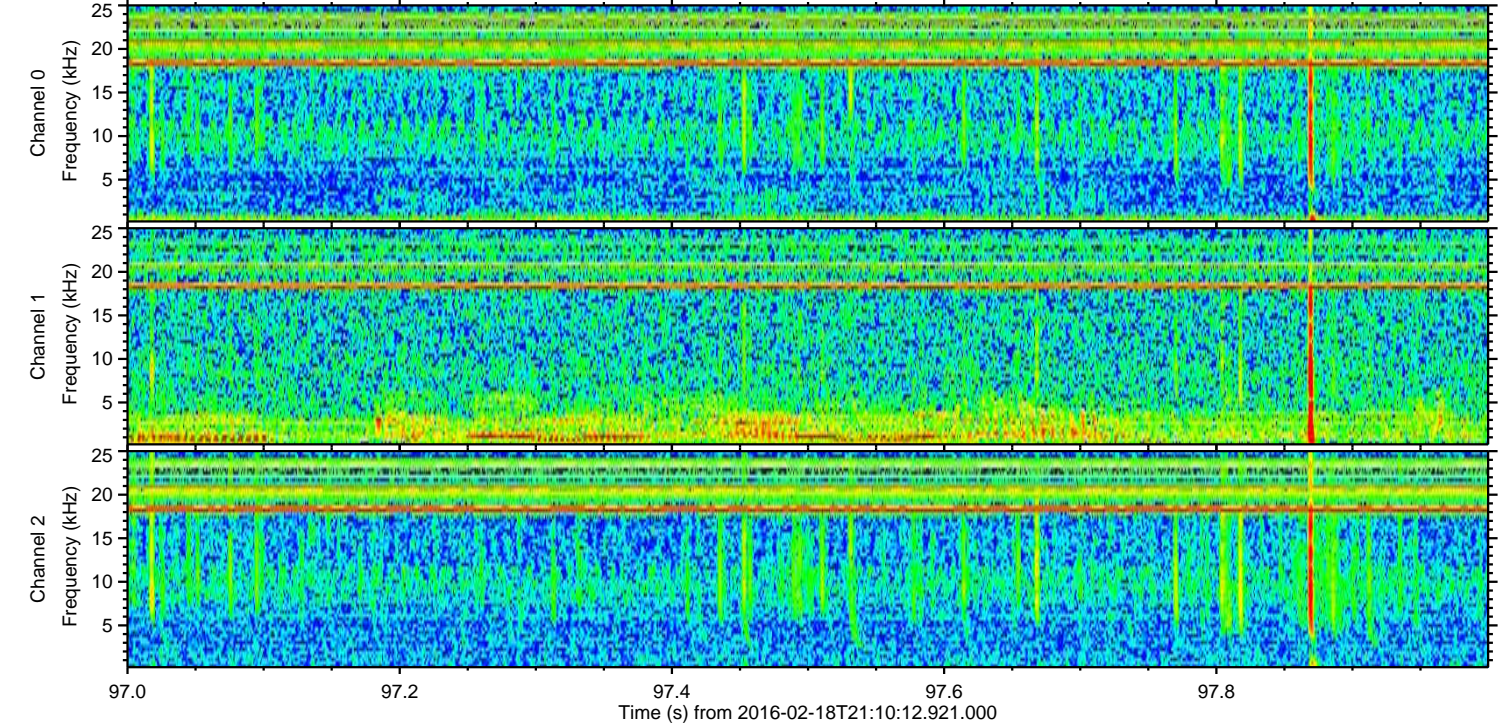
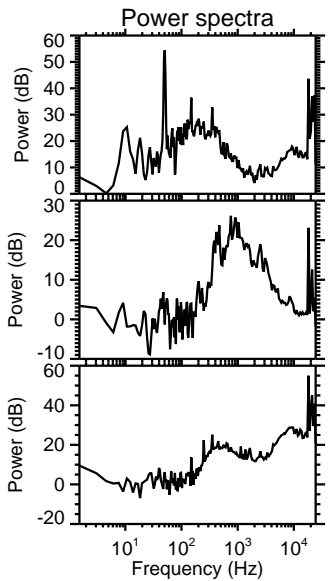
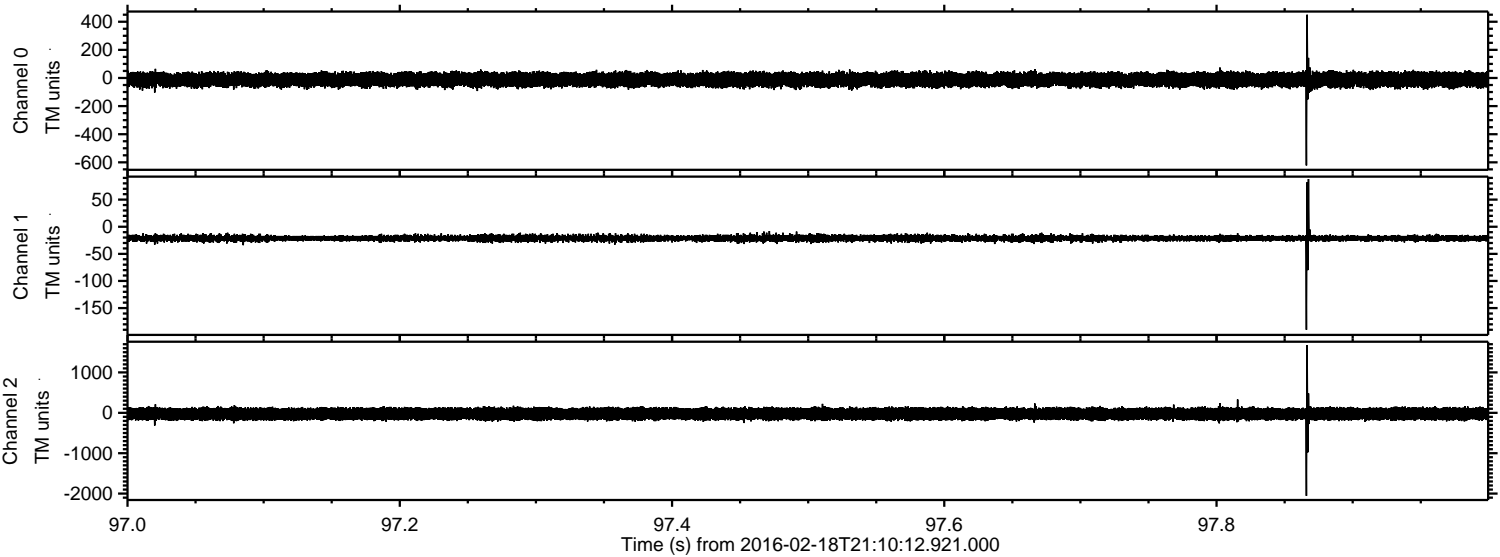

ELMAVAN 3D WAVEFORMS (Measured data sampled at 50 kHz) 51000 packets of 144 samples from 2016-02-18T21:10:12.921.000. Part 141/147

Processed Mon Apr 11 15:57:17 2016 by ELM ver.2012-10-06 from 001__elm20160218_211011__dat00.bin

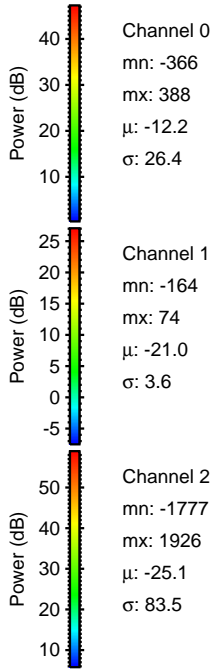
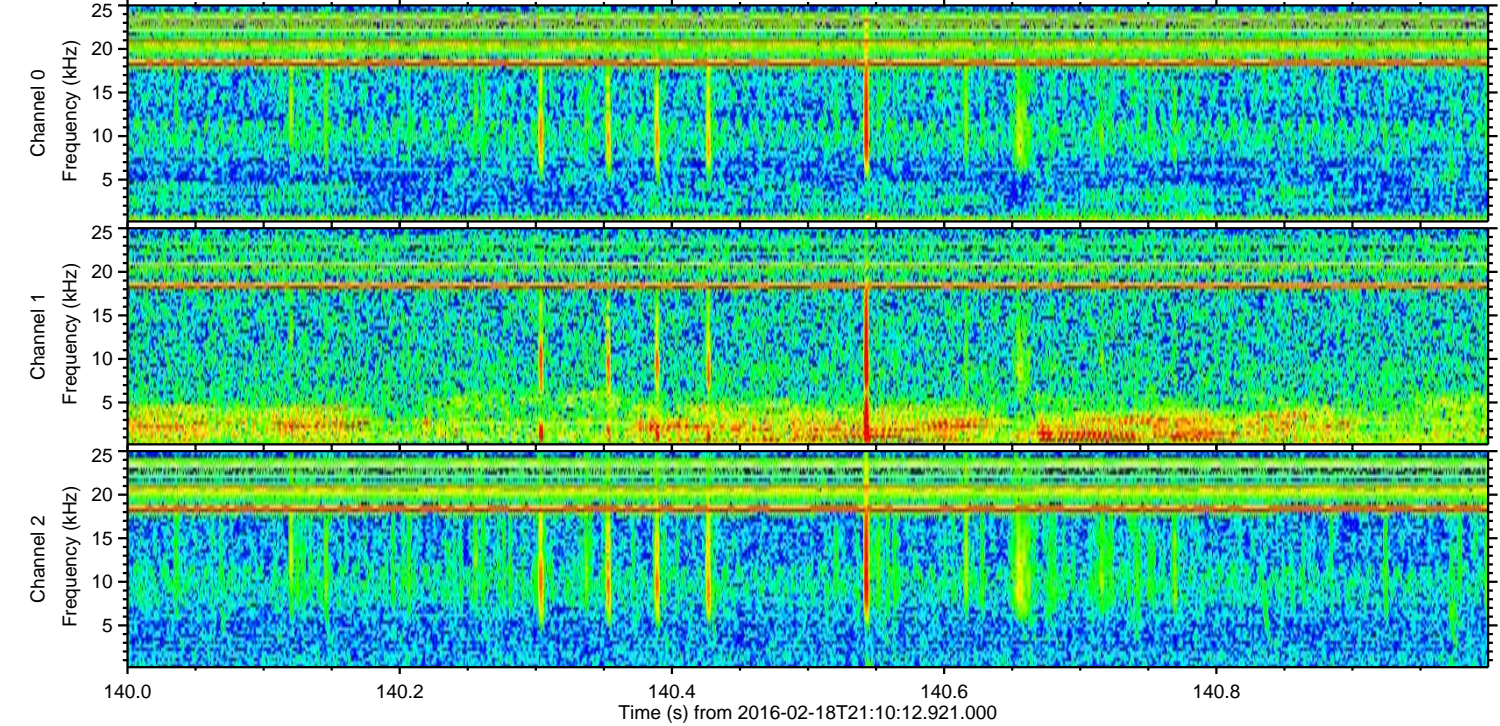
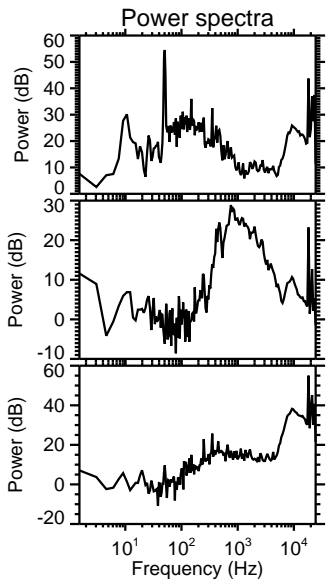
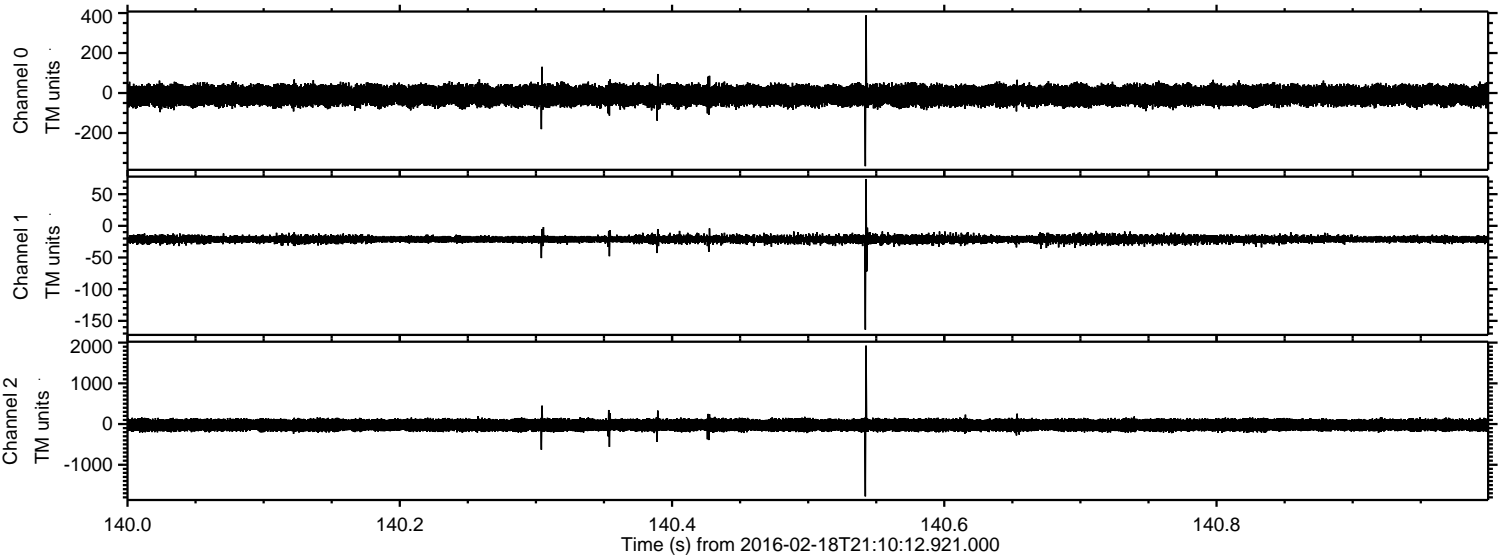

Power spectra

Channel 0
mn: -366
mx: 388
 μ : -12.2
 σ : 26.4

Channel 1
mn: -164
mx: 74
 μ : -21.0
 σ : 3.6

Channel 2
mn: -1777
mx: 1926
 μ : -25.1
 σ : 83.5

ELMAVAN 3D WAVEFORMS (Measured data sampled at 50 kHz) 51000 packets of 144 samples from 2016-02-18T21:10:12.921.000. Part 16/147

Processed Mon Apr 11 15:57:18 2016 by ELM ver.2012-10-06 from 001__elm20160218_211011__dat00.bin

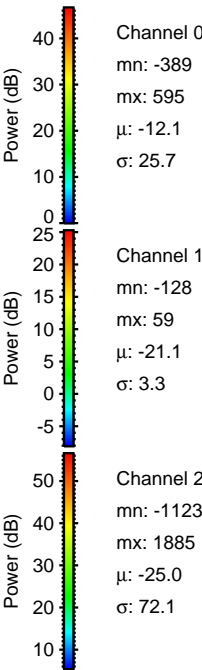
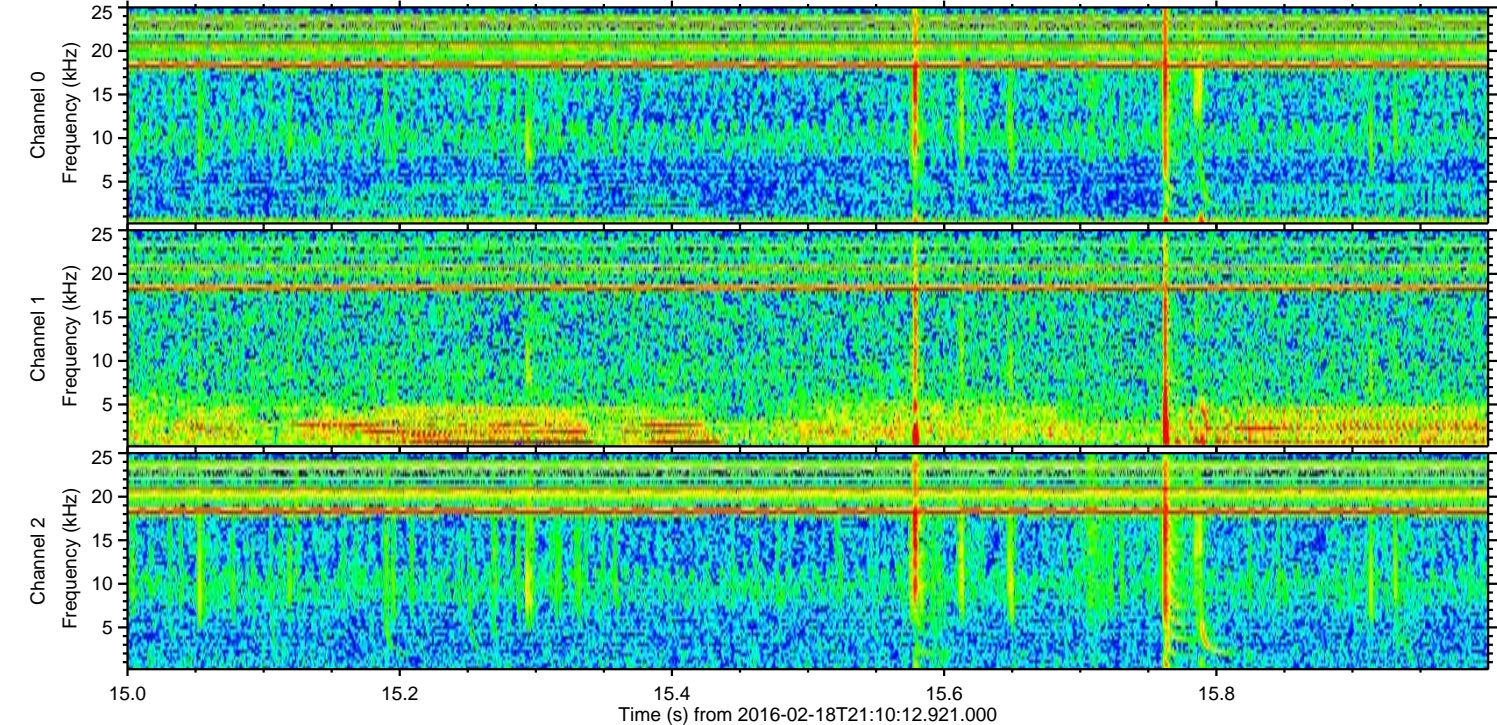
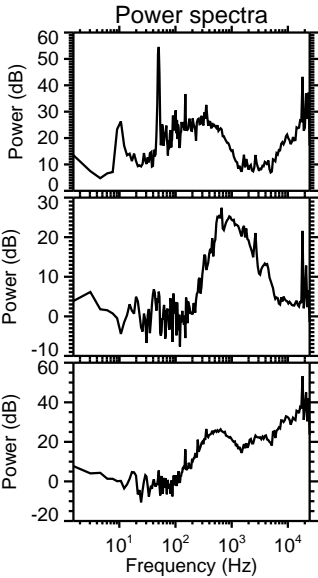
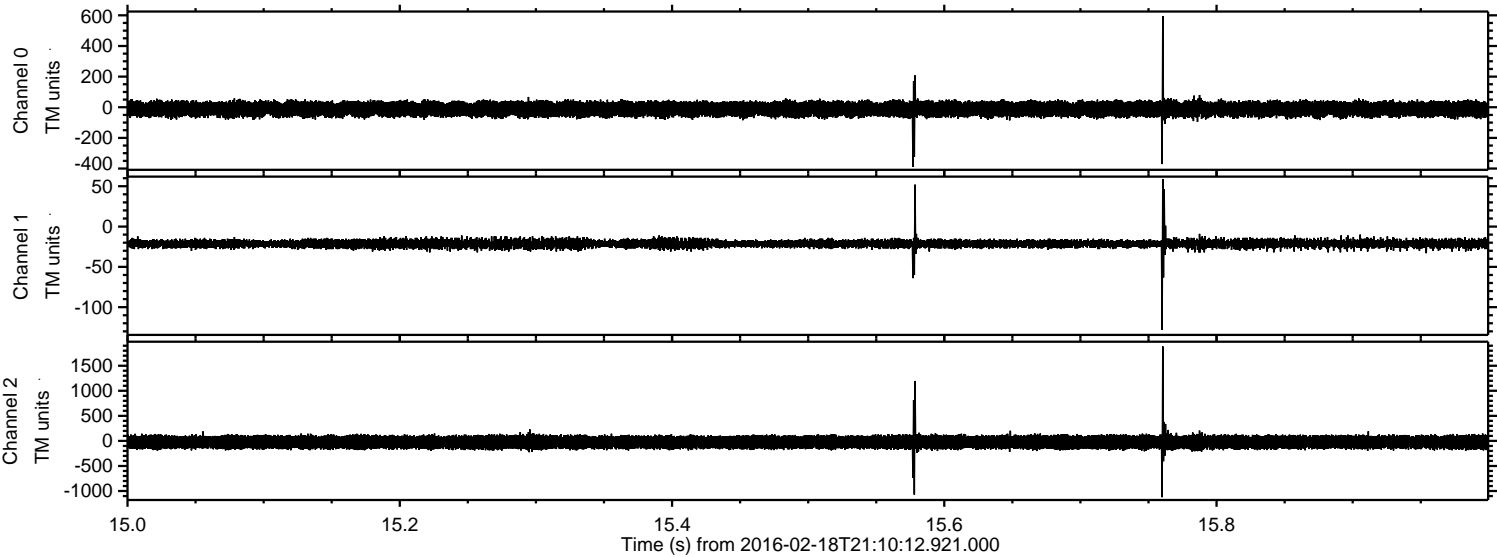

Channel 0
mn: -389
mx: 595
 μ : -12.1
 σ : 25.7

Channel 1
mn: -128
mx: 59
 μ : -21.1
 σ : 3.3

Channel 2
mn: -1123
mx: 1885
 μ : -25.0
 σ : 72.1

Processed Mon Apr 11 15:57:19 2016 by ELM ver.2012-10-06 from 001__elm20160218_211011__dat00.bin

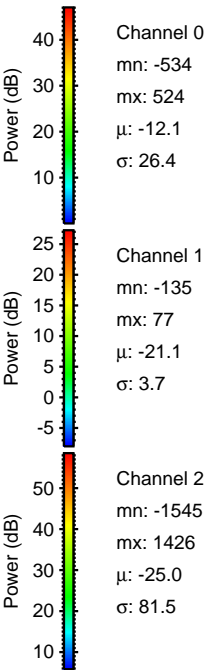
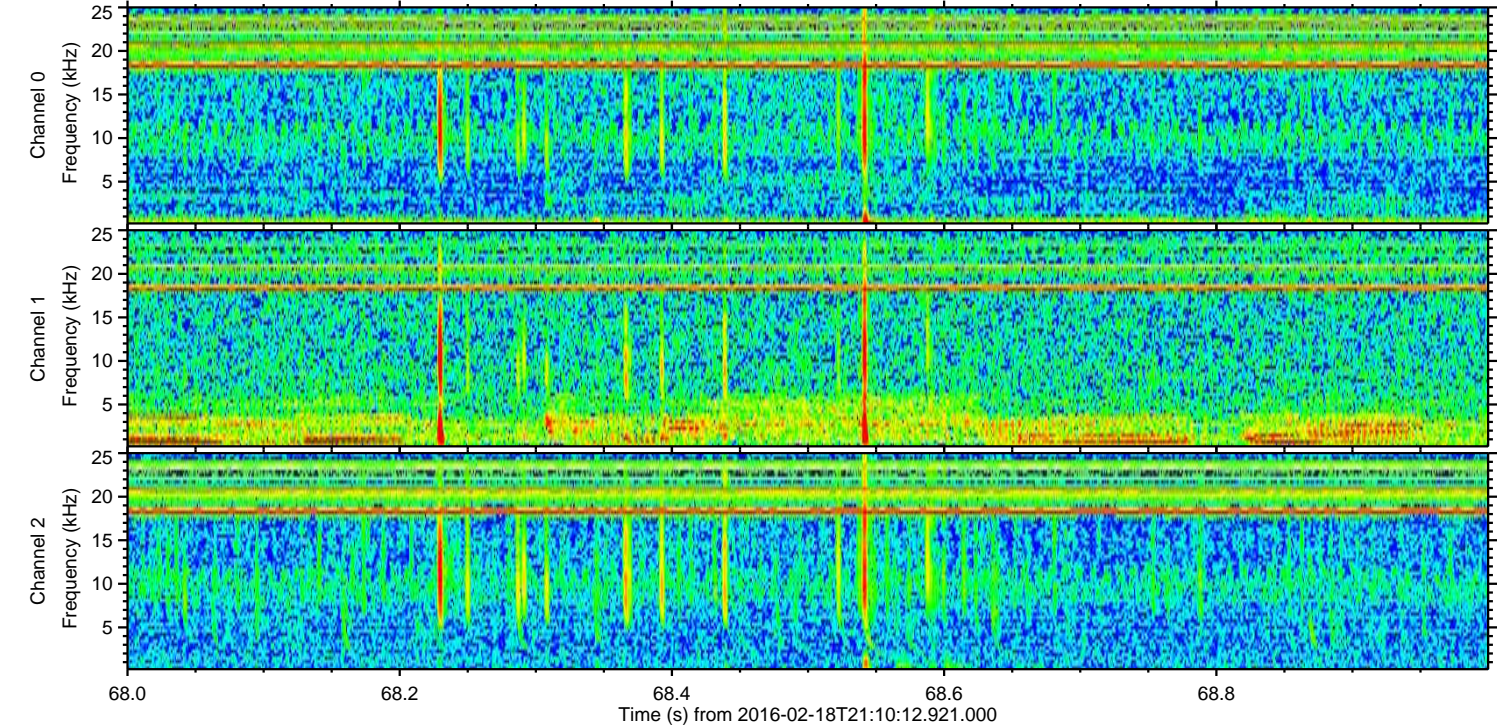
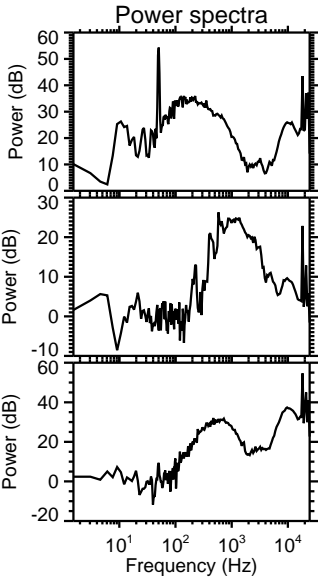
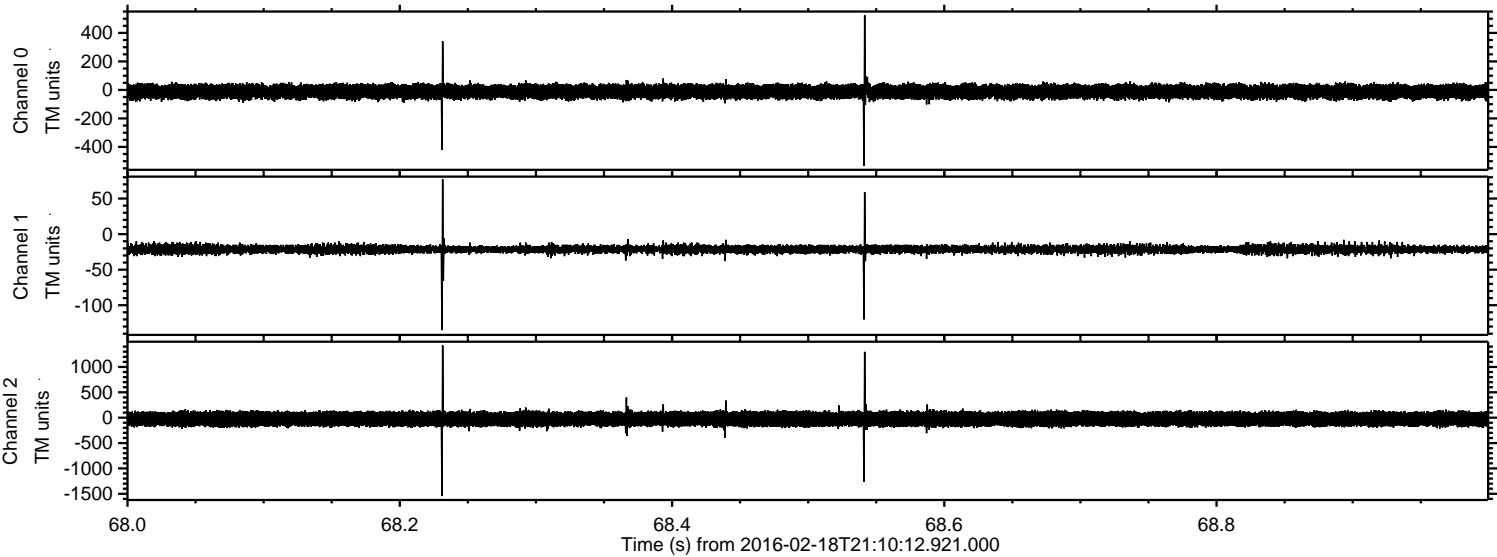

Processed Mon Apr 11 15:57:20 2016 by ELM ver.2012-10-06 from 001__elm20160218_211011__dat00.bin

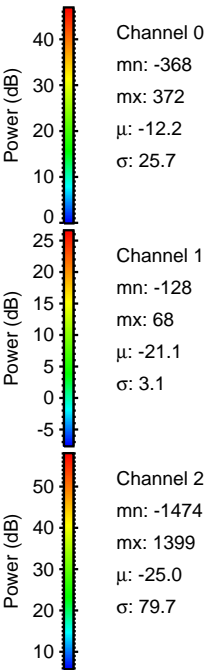
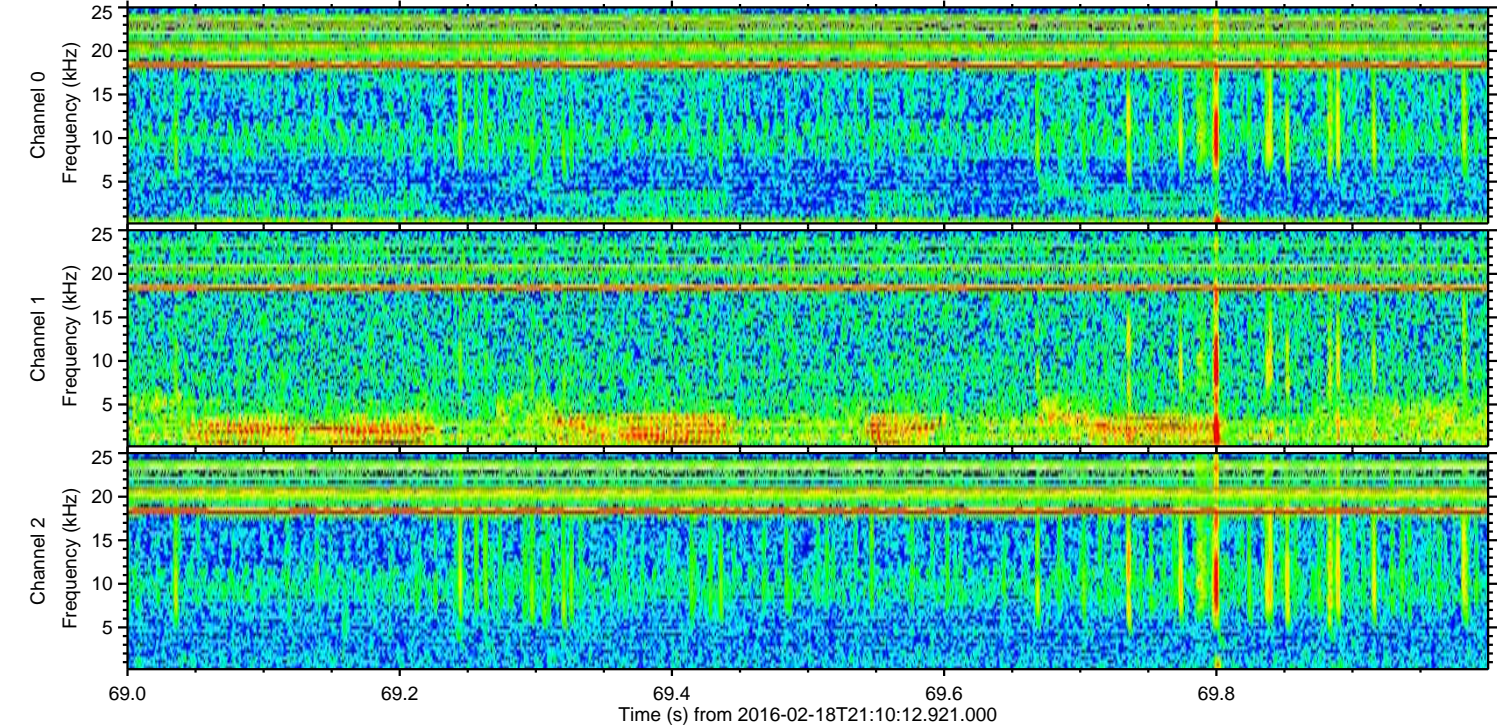
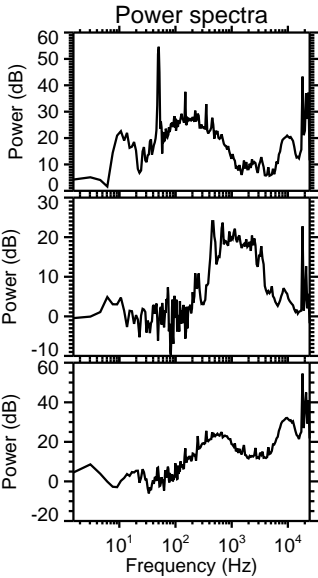
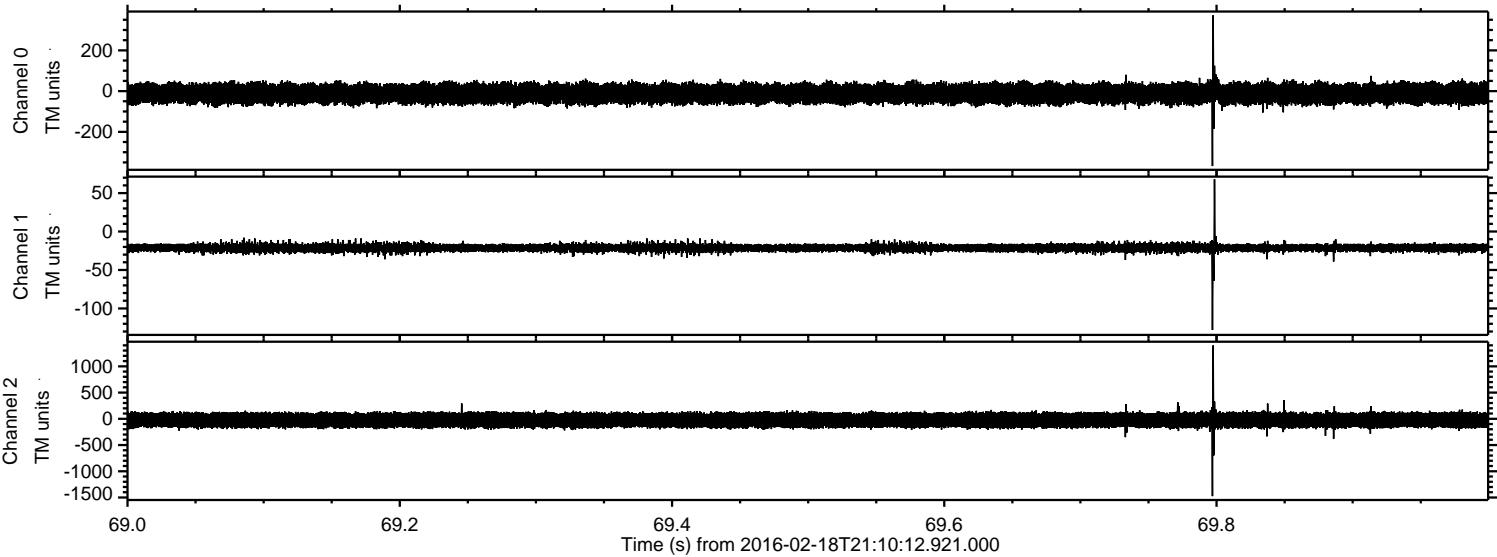

Channel 0
mn: -368
mx: 372
 μ : -12.2
 σ : 25.7

Channel 1
mn: -128
mx: 68
 μ : -21.1
 σ : 3.1

Channel 2
mn: -1474
mx: 1399
 μ : -25.0
 σ : 79.7

Processed Mon Apr 11 15:57:21 2016 by ELM ver.2012-10-06 from 001__elm20160218_211011__dat00.bin

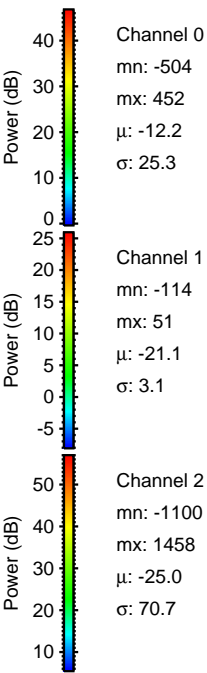
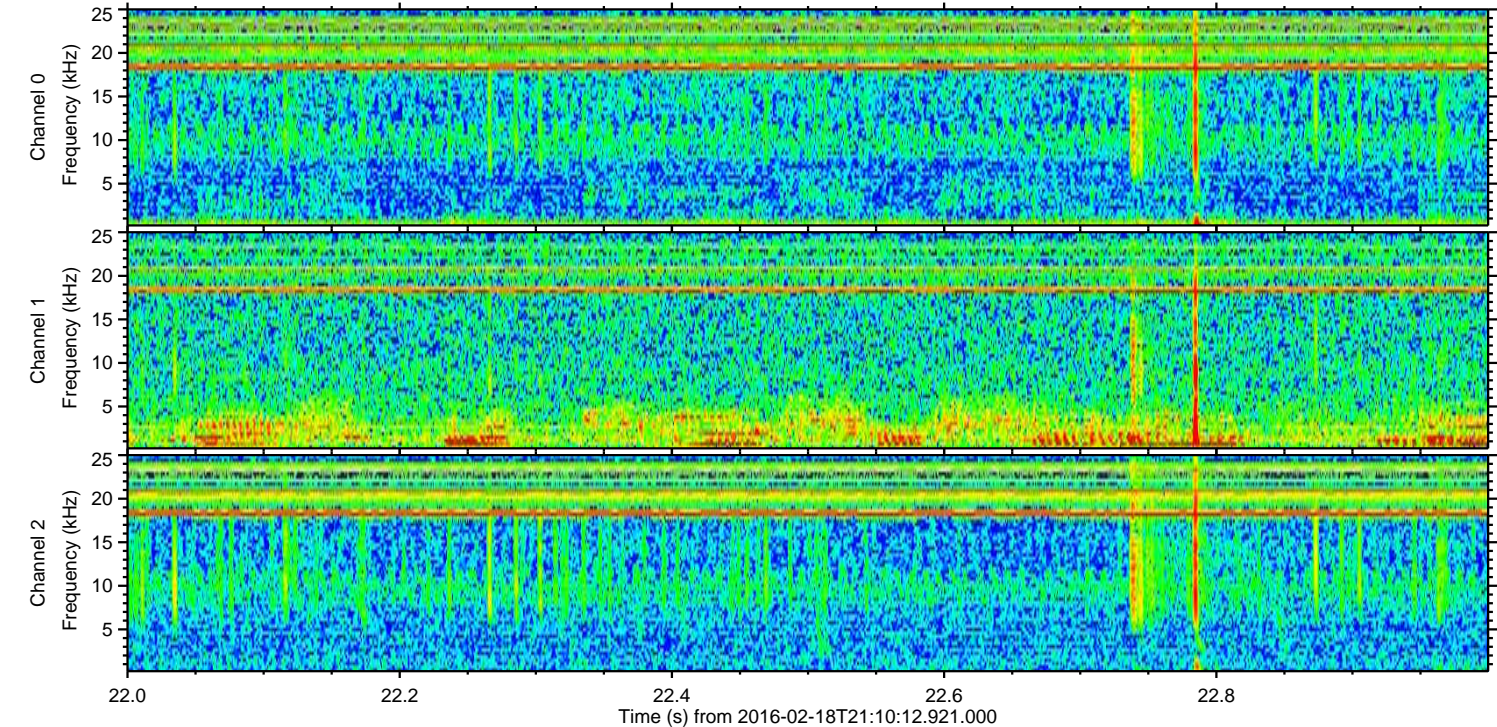
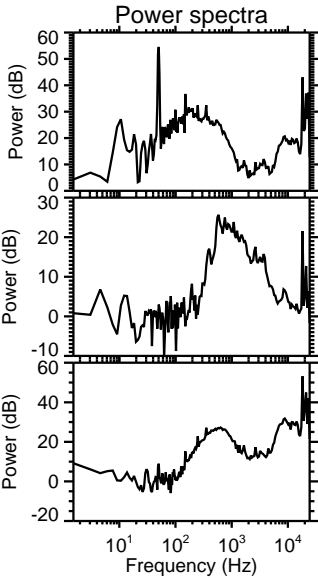
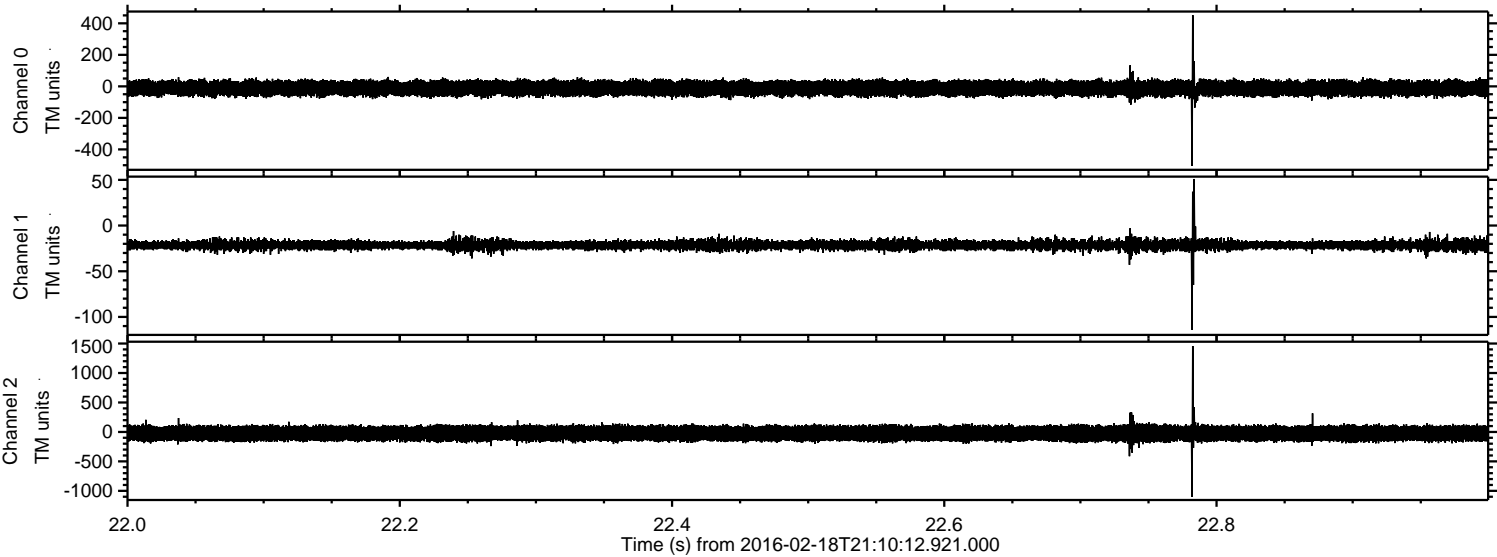

Processed Mon Apr 11 15:57:22 2016 by ELM ver.2012-10-06 from 001__elm20160218_211011__dat00.bin

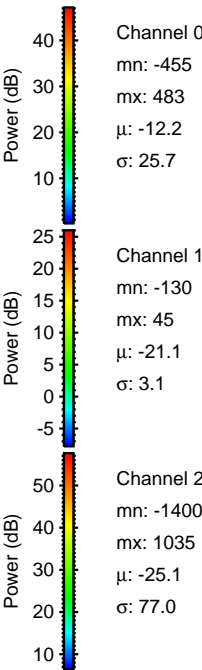
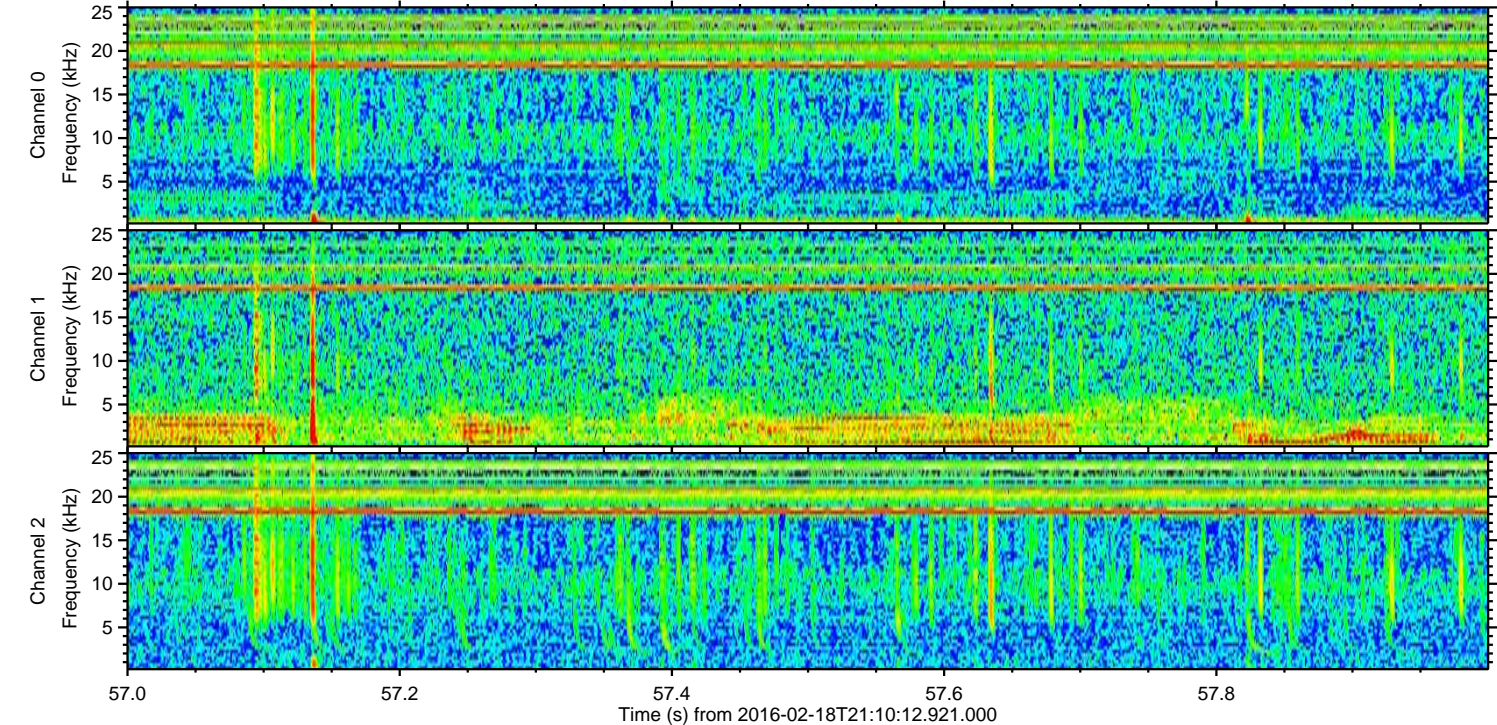
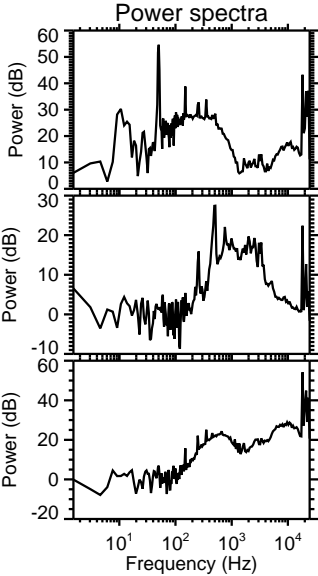
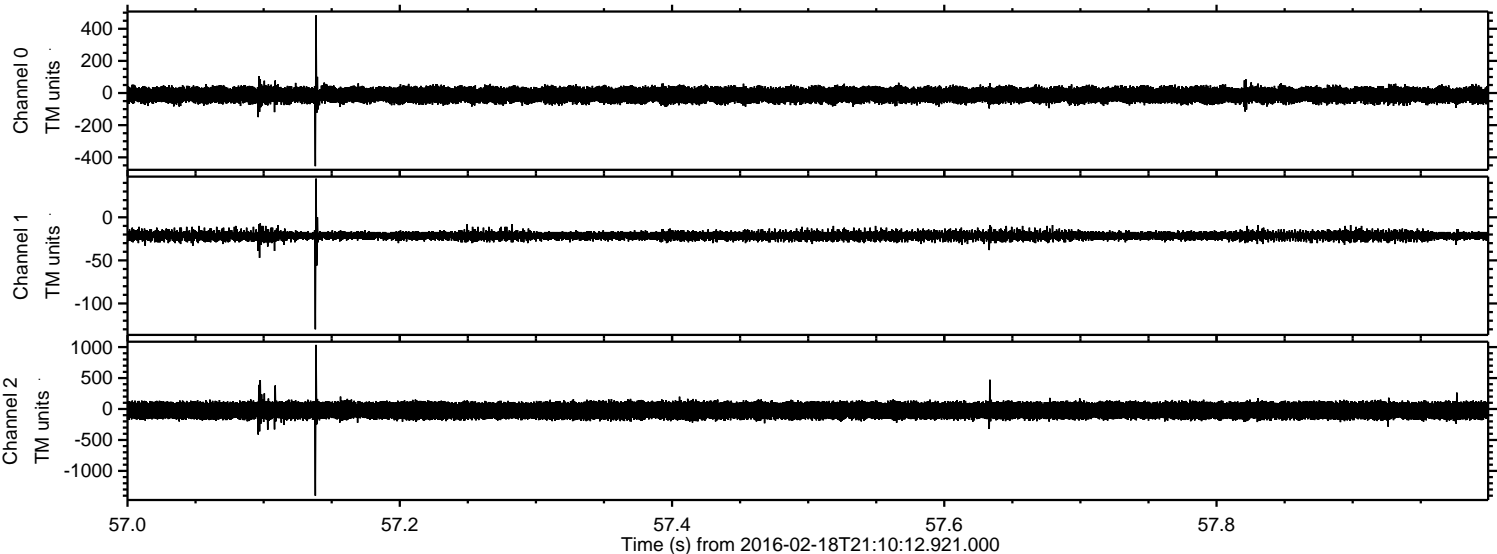

Channel 0
mn: -455
mx: 483
 μ : -12.2
 σ : 25.7

Channel 1
mn: -130
mx: 45
 μ : -21.1
 σ : 3.1

Channel 2
mn: -1400
mx: 1035
 μ : -25.1
 σ : 77.0

Processed Mon Apr 11 15:57:23 2016 by ELM ver.2012-10-06 from 001__elm20160218_211011__dat00.bin

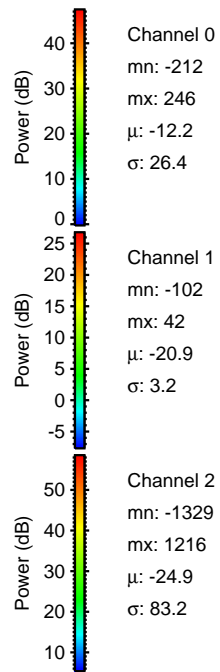
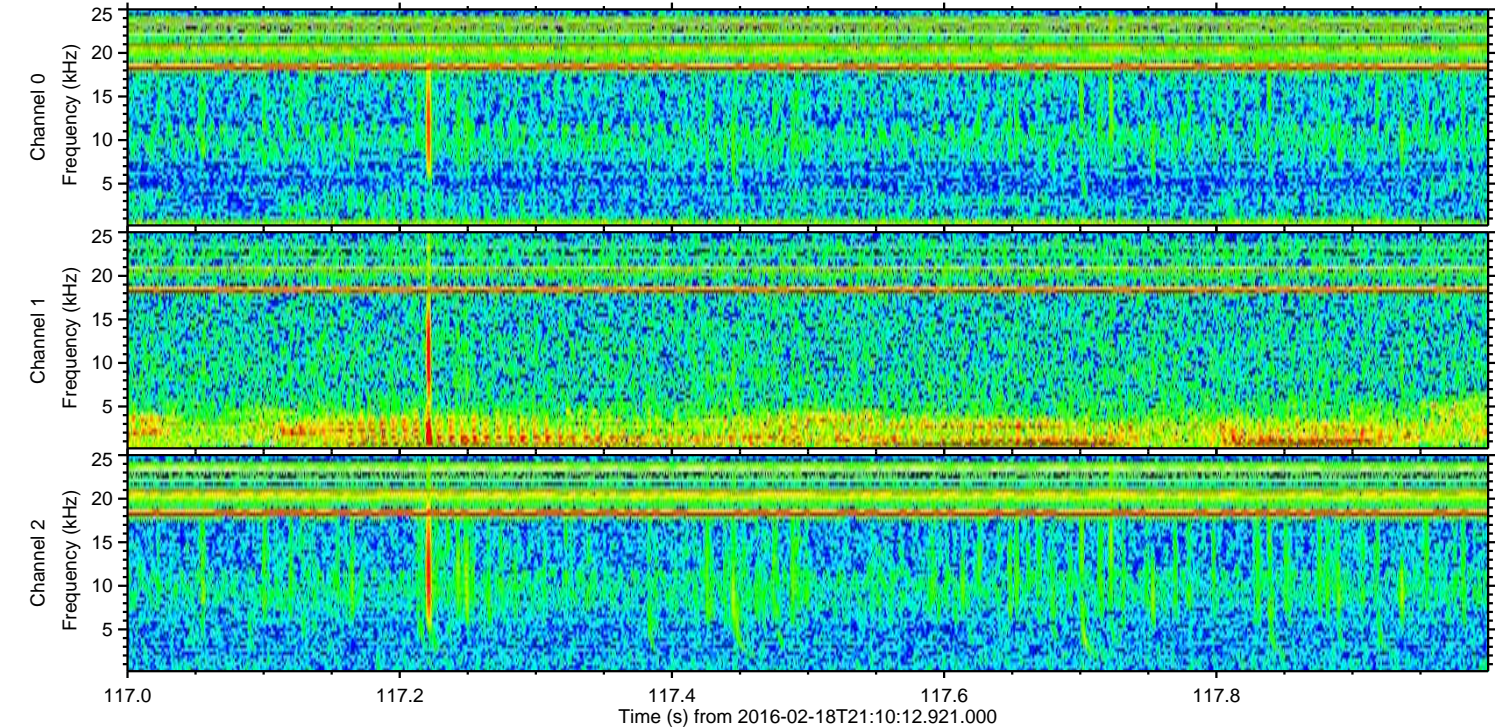
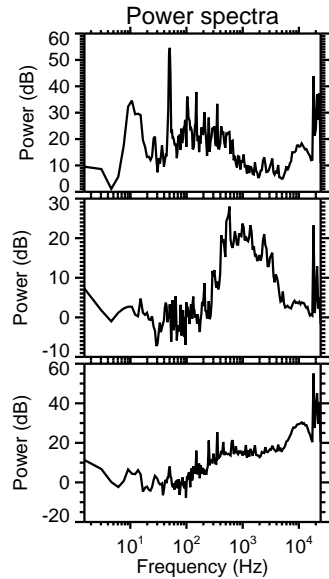
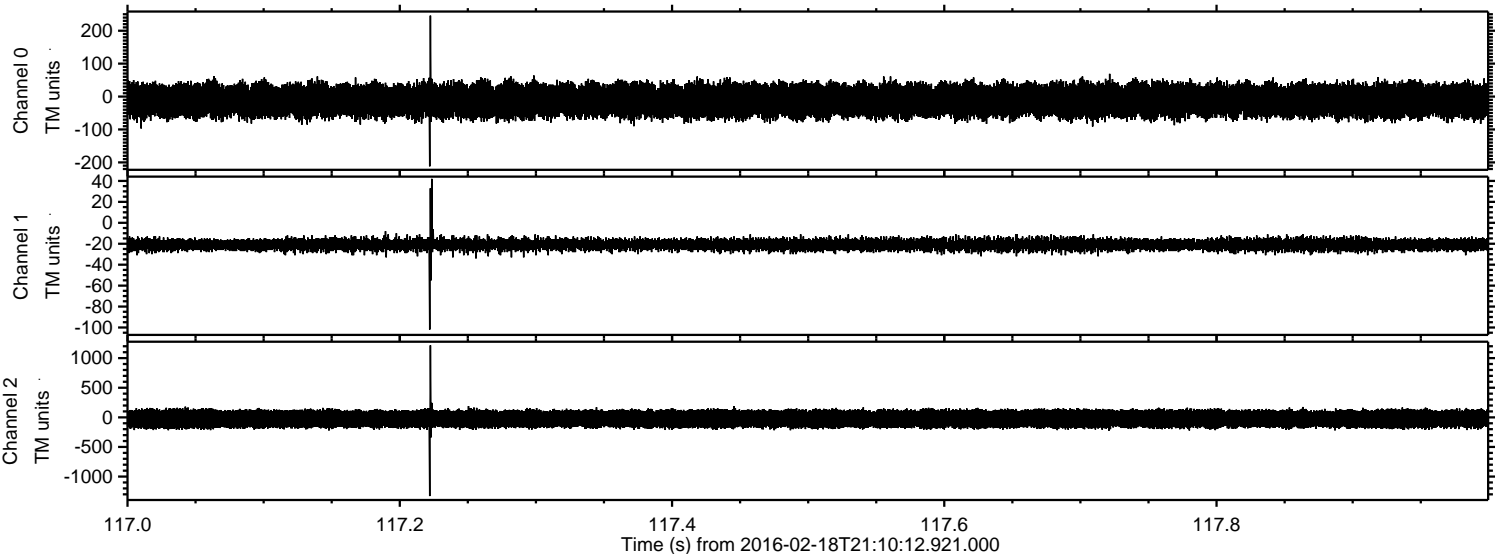

Processed Mon Apr 11 15:57:24 2016 by ELM ver.2012-10-06 from 001__elm20160218_211011__dat00.bin

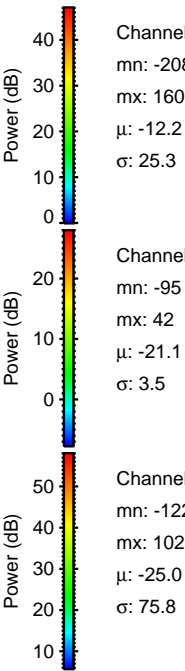
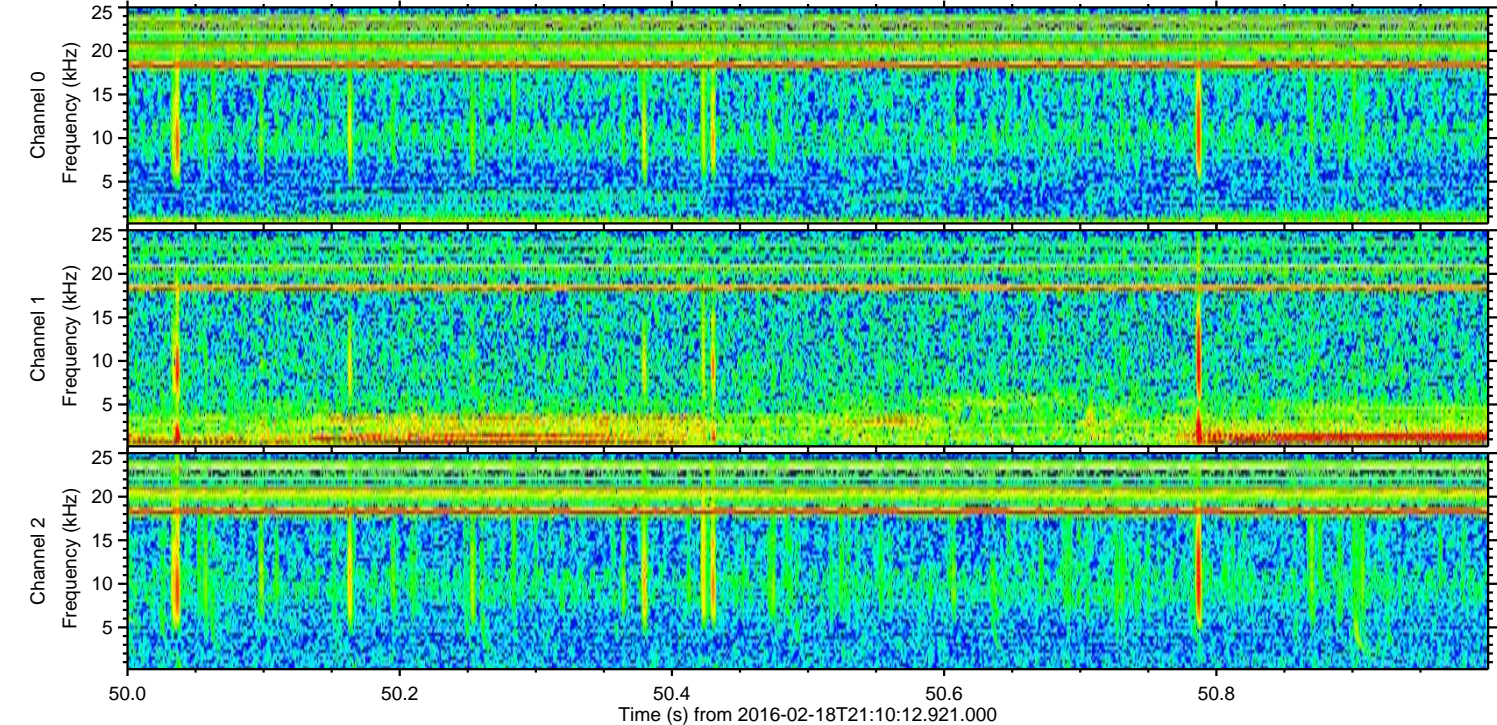
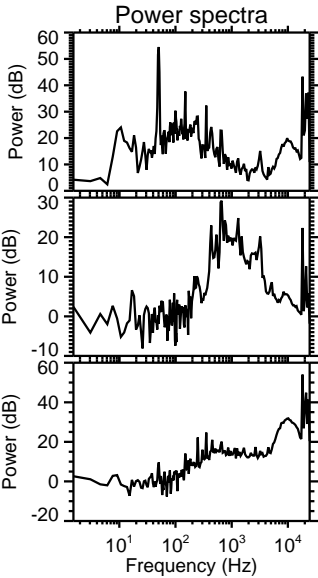
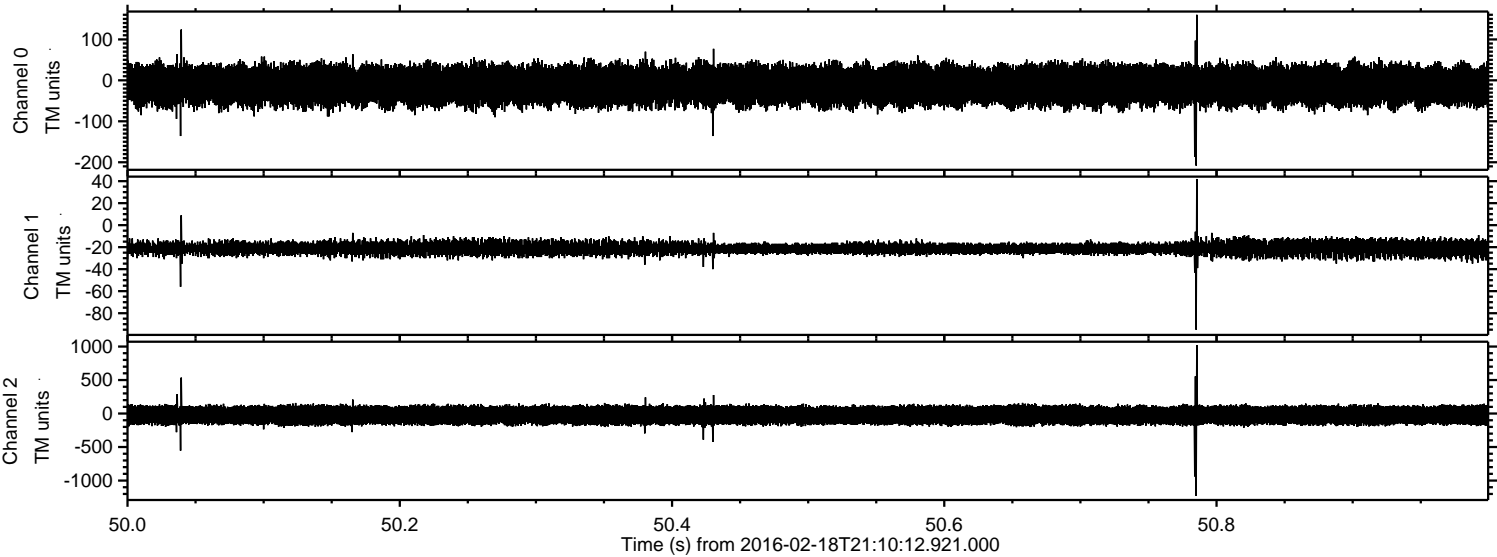

Channel 0
mn: -208
mx: 160
 μ : -12.2
 σ : 25.3

Channel 1
mn: -95
mx: 42
 μ : -21.1
 σ : 3.5

Channel 2
mn: -1229
mx: 1021
 μ : -25.0
 σ : 75.8

Processed Mon Apr 11 15:57:25 2016 by ELM ver.2012-10-06 from 001__elm20160218_211011__dat00.bin

