

ELMAVAN 3D WAVEFORMS (Measured data sampled at 50 kHz) 51000 packets of 144 samples from 2016-02-18T20:20:10.766.000.

Processed Mon Apr 11 15:46:45 2016 by ELM ver.2012-10-06 from 001__elm20160218_202009__dat00.bin

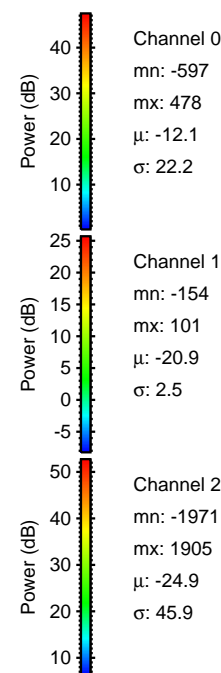

Processed Mon Apr 11 15:46:57 2016 by ELM ver.2012-10-06 from 001__elm20160218_202009__dat00.bin

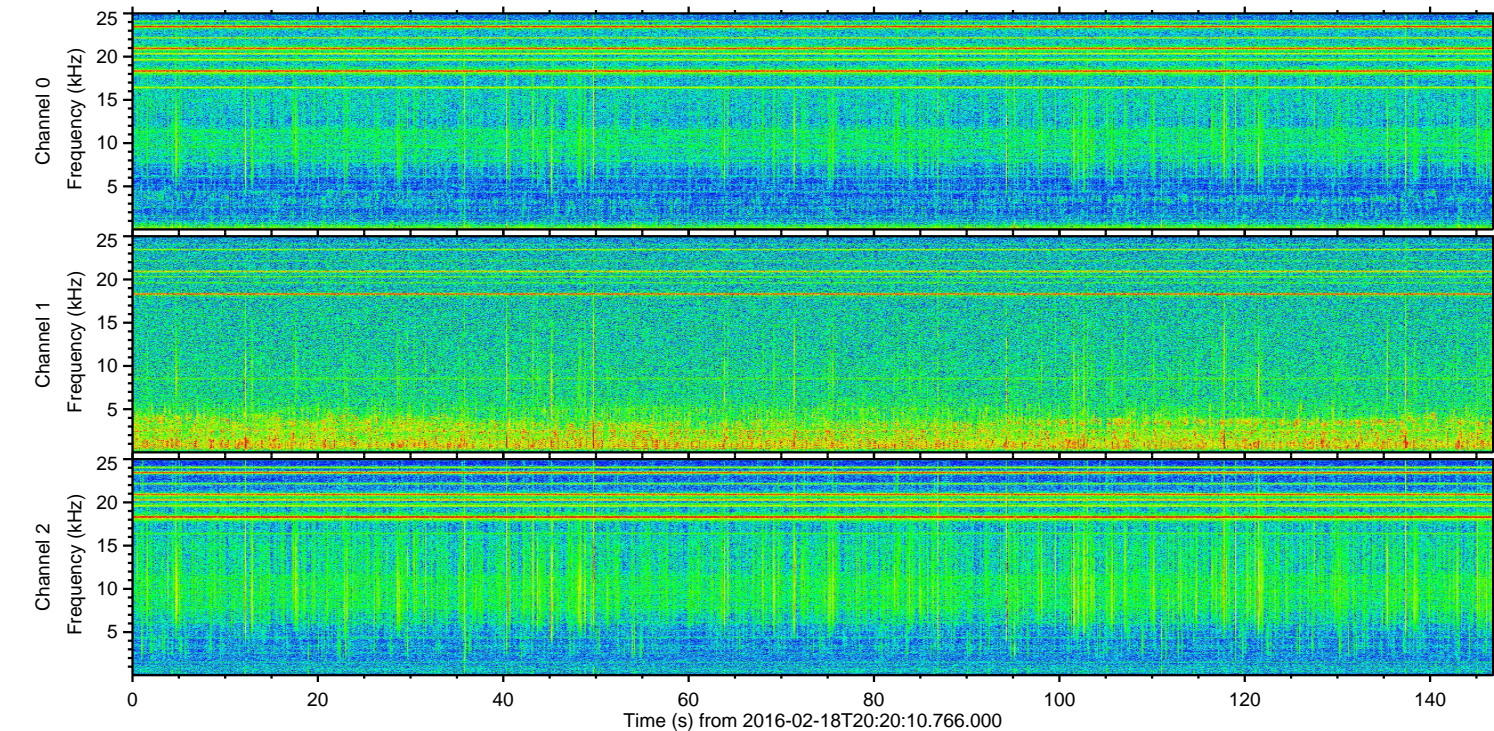
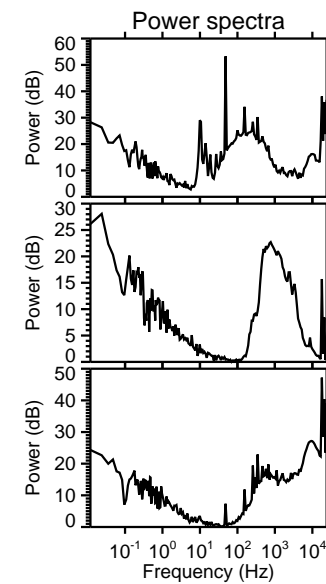
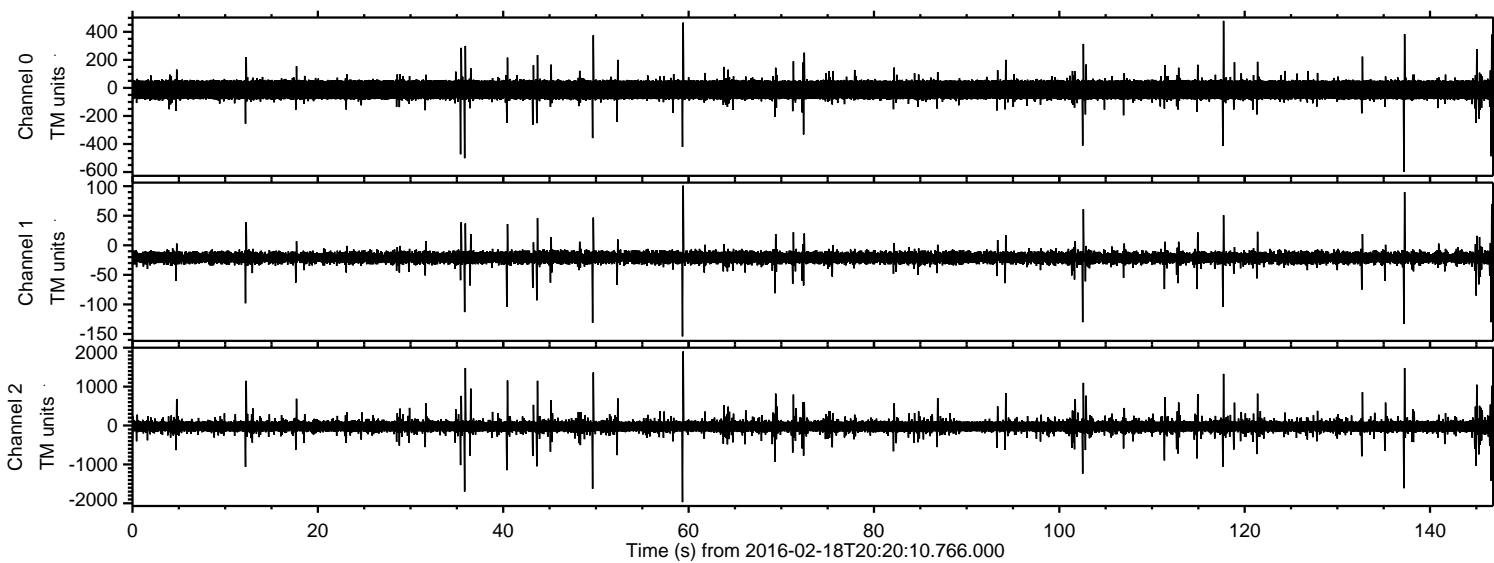
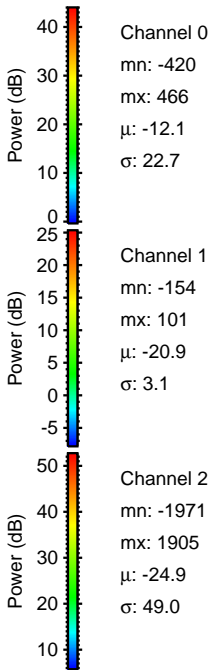
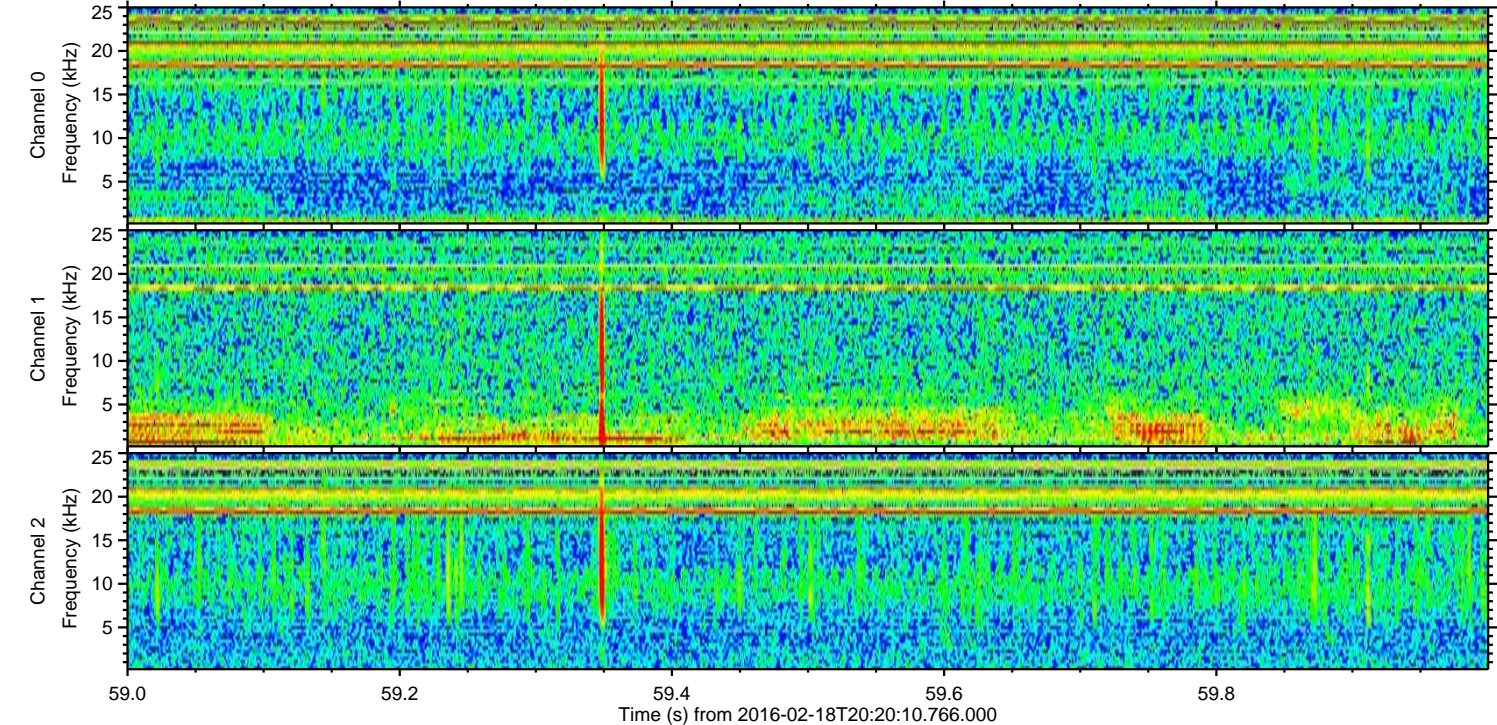
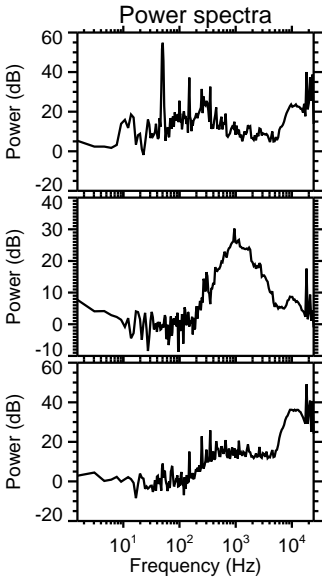
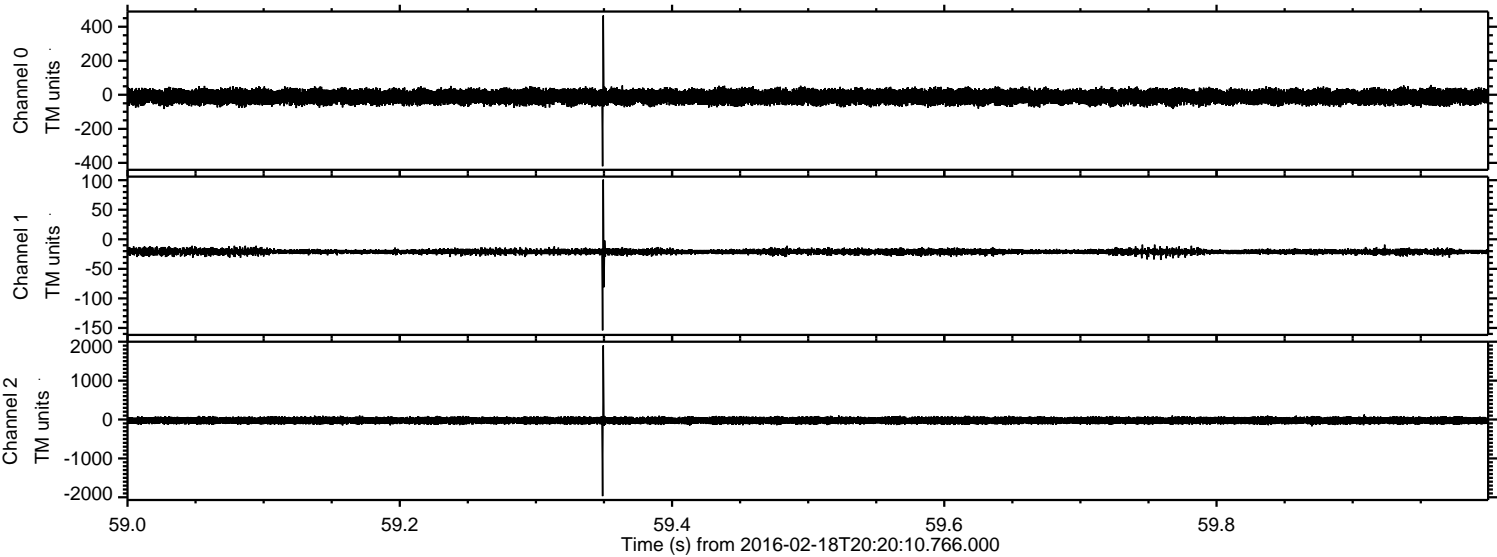

Processed Mon Apr 11 15:46:58 2016 by ELM ver.2012-10-06 from 001__elm20160218_202009__dat00.bin

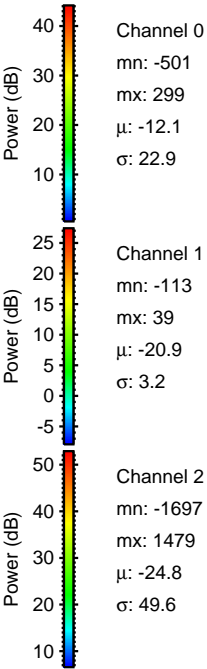
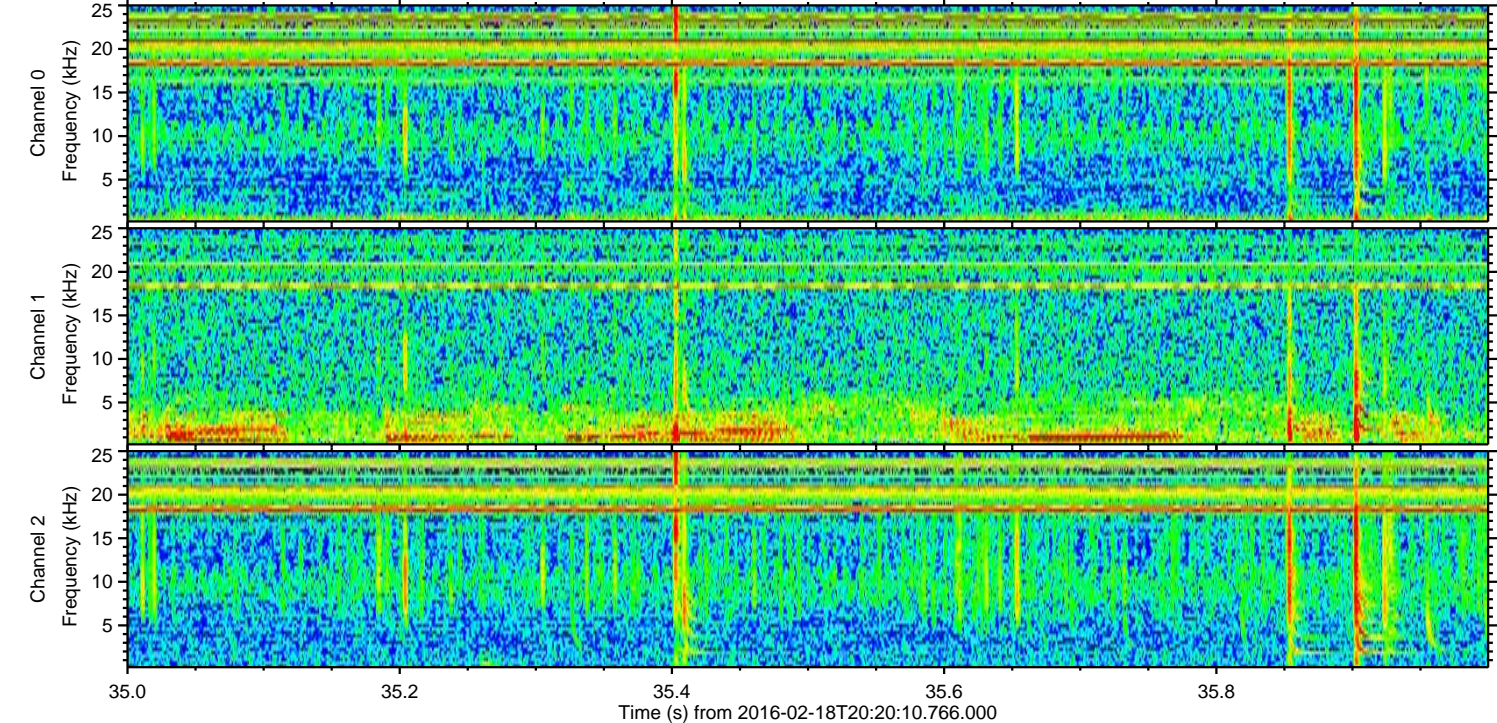
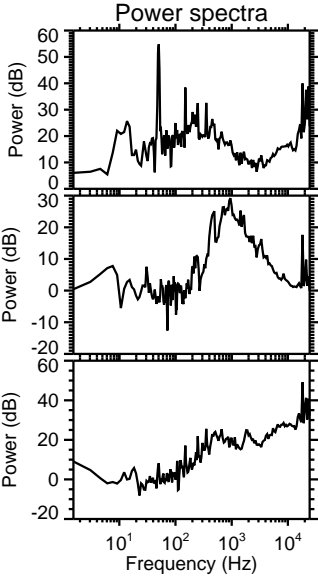
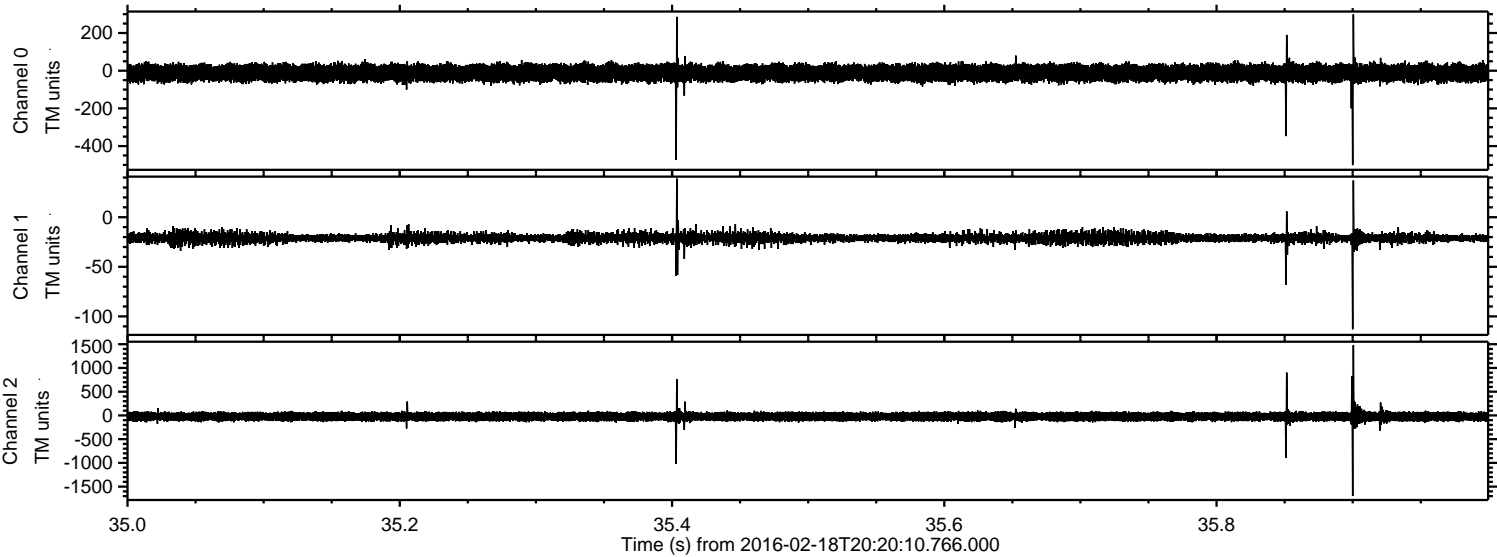

Processed Mon Apr 11 15:46:59 2016 by ELM ver.2012-10-06 from 001__elm20160218_202009__dat00.bin

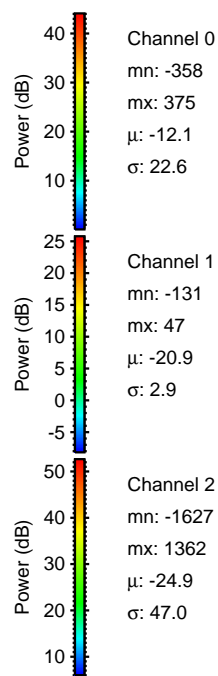
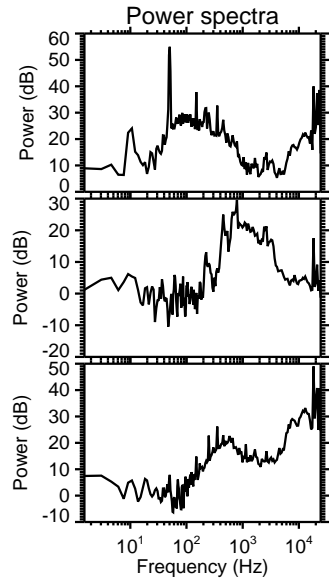
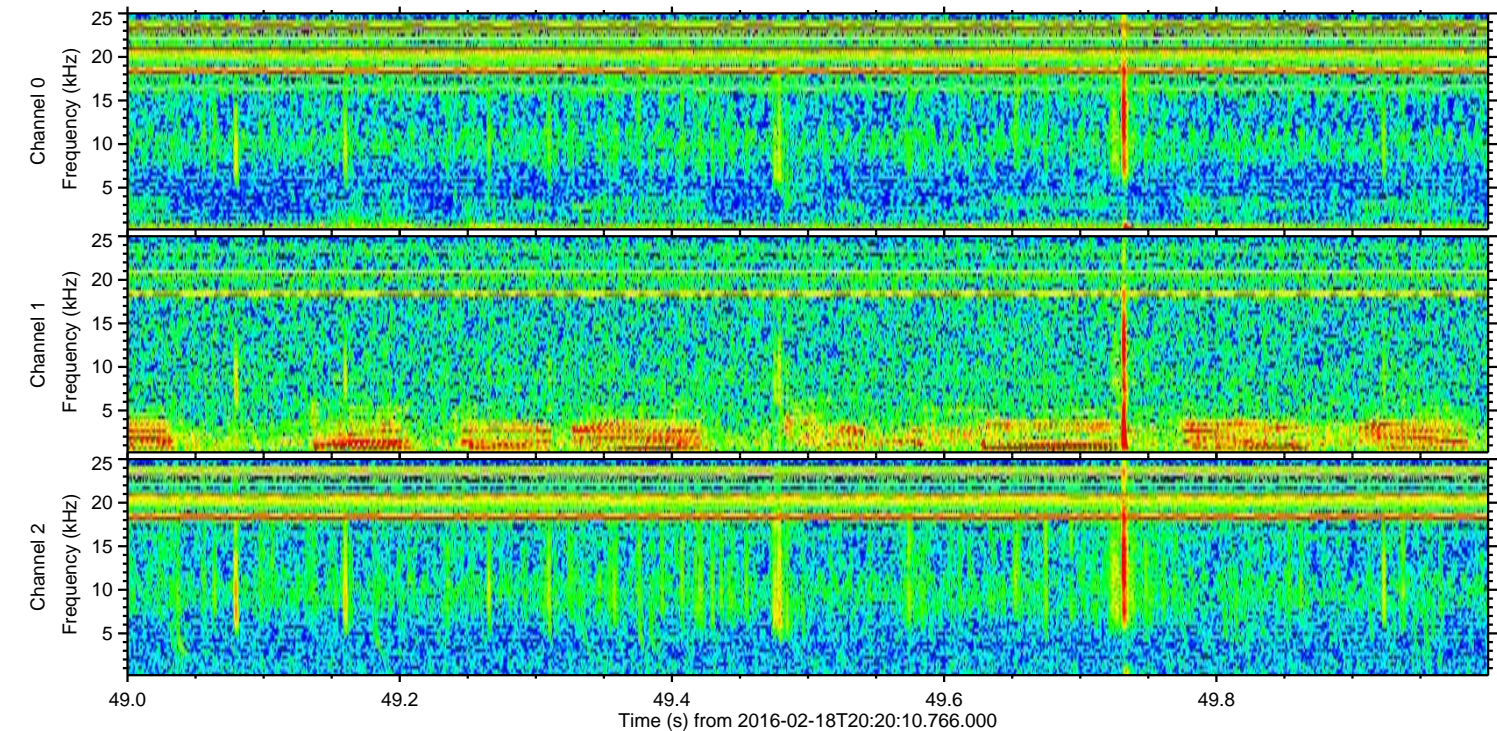
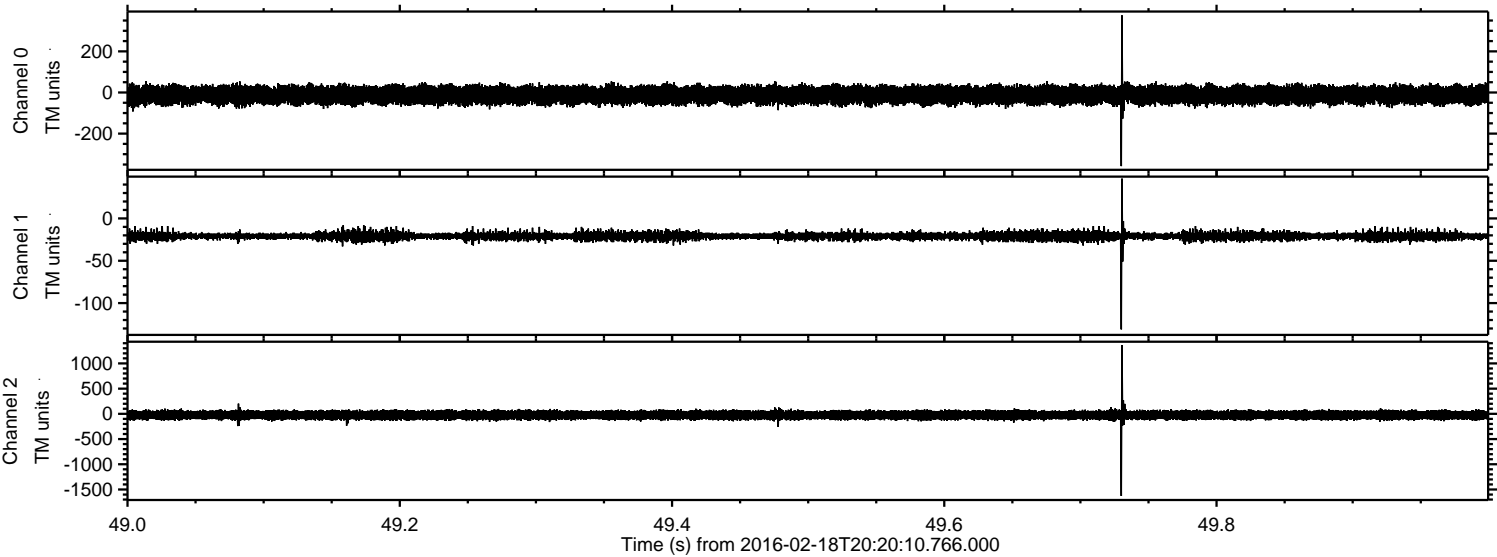

Power spectra

ELMAVAN 3D WAVEFORMS (Measured data sampled at 50 kHz) 51000 packets of 144 samples from 2016-02-18T20:20:10.766.000. Part 138/147

Processed Mon Apr 11 15:47:00 2016 by ELM ver.2012-10-06 from 001__elm20160218_202009__dat00.bin

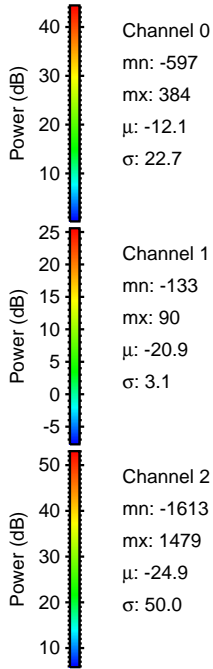
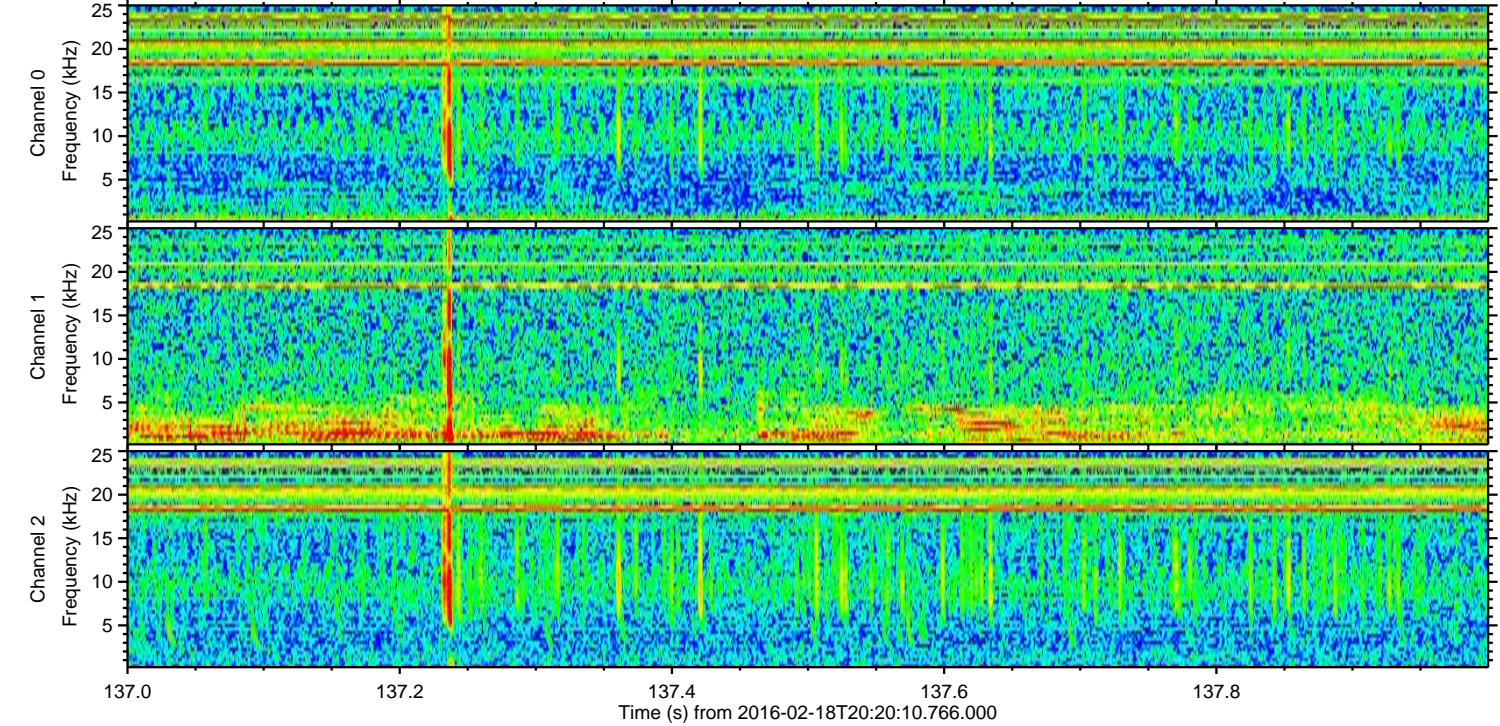
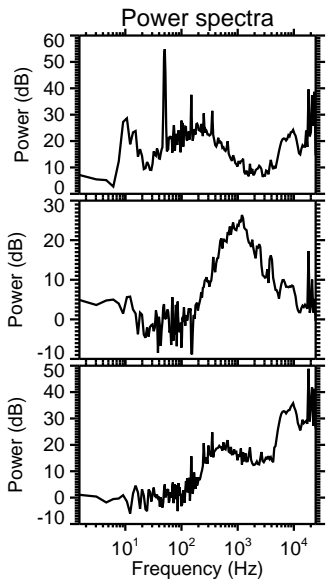
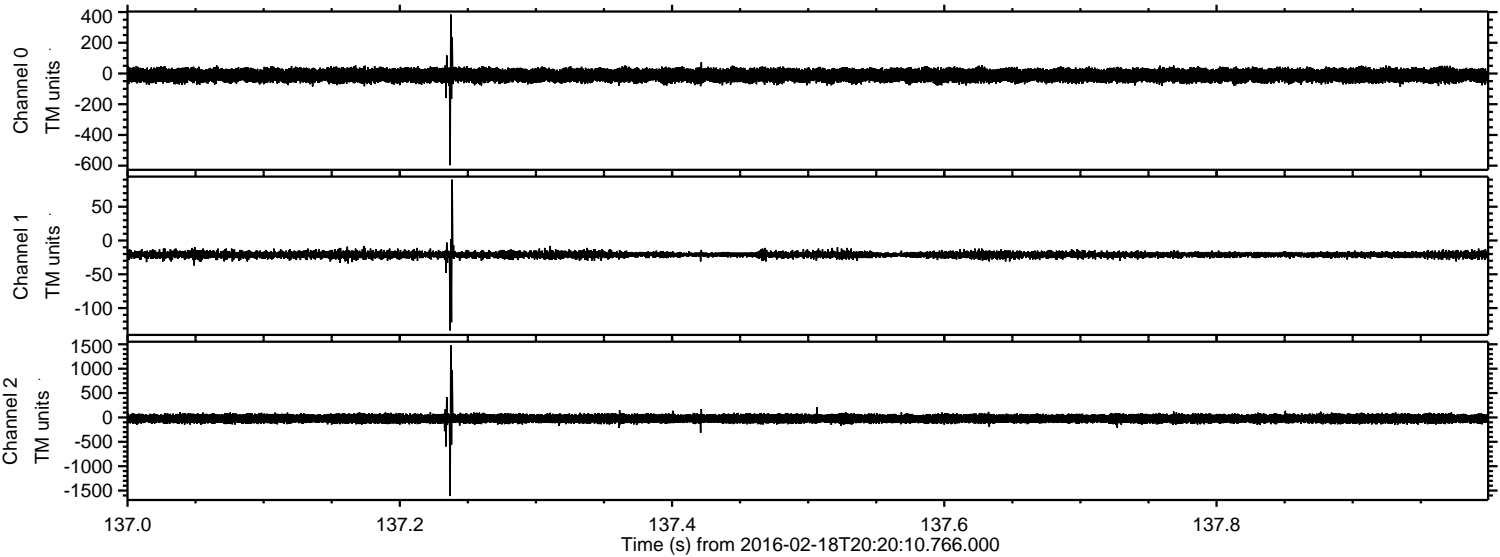

Channel 0
mn: -597
mx: 384
 μ : -12.1
 σ : 22.7

Channel 1
mn: -133
mx: 90
 μ : -20.9
 σ : 3.1

Channel 2
mn: -1613
mx: 1479
 μ : -24.9
 σ : 50.0

ELMAVAN 3D WAVEFORMS (Measured data sampled at 50 kHz) 51000 packets of 144 samples from 2016-02-18T20:20:10.766.000. Part 118/147

Processed Mon Apr 11 15:47:01 2016 by ELM ver.2012-10-06 from 001__elm20160218_202009__dat00.bin

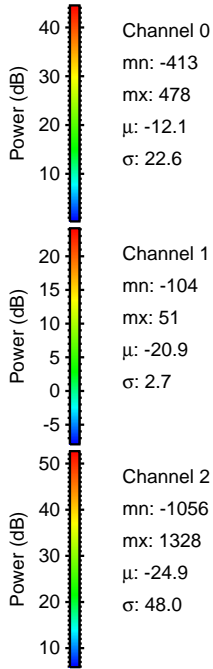
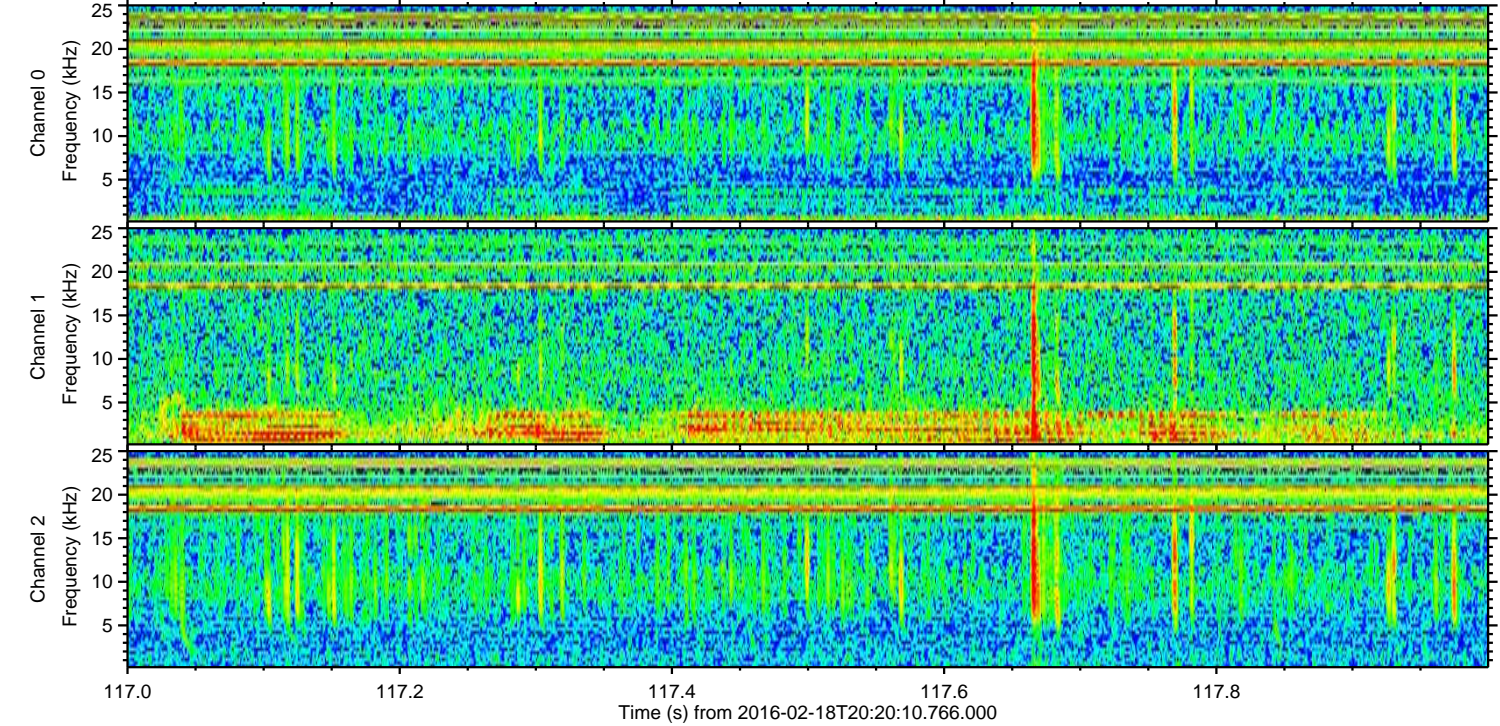
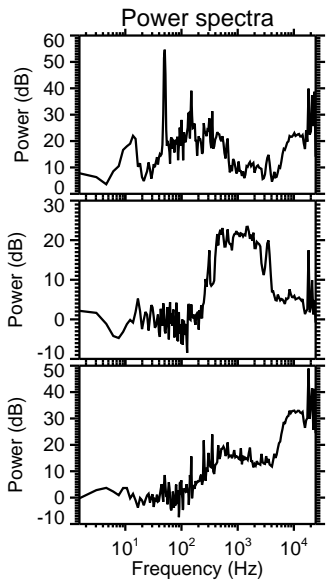
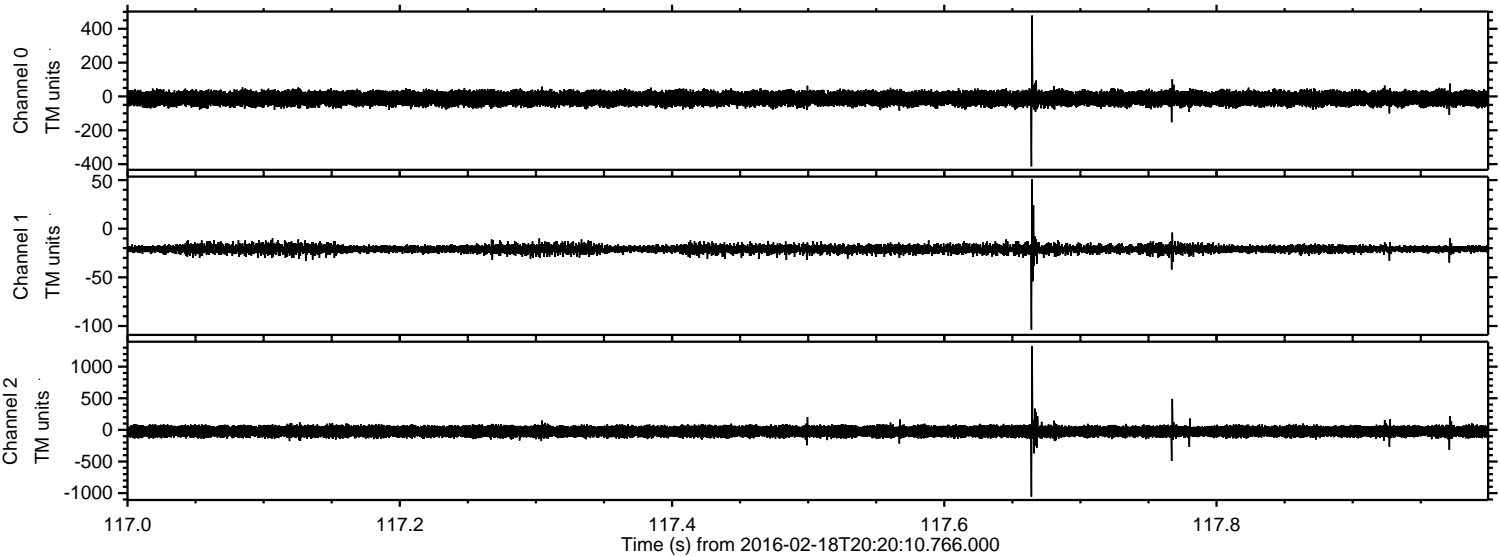

ELMAVAN 3D WAVEFORMS (Measured data sampled at 50 kHz) 51000 packets of 144 samples from 2016-02-18T20:20:10.766.000. Part 103/147

Processed Mon Apr 11 15:47:02 2016 by ELM ver.2012-10-06 from 001__elm20160218_202009__dat00.bin

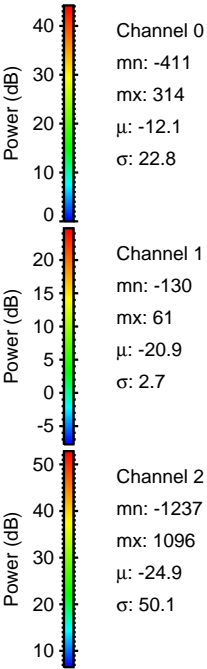
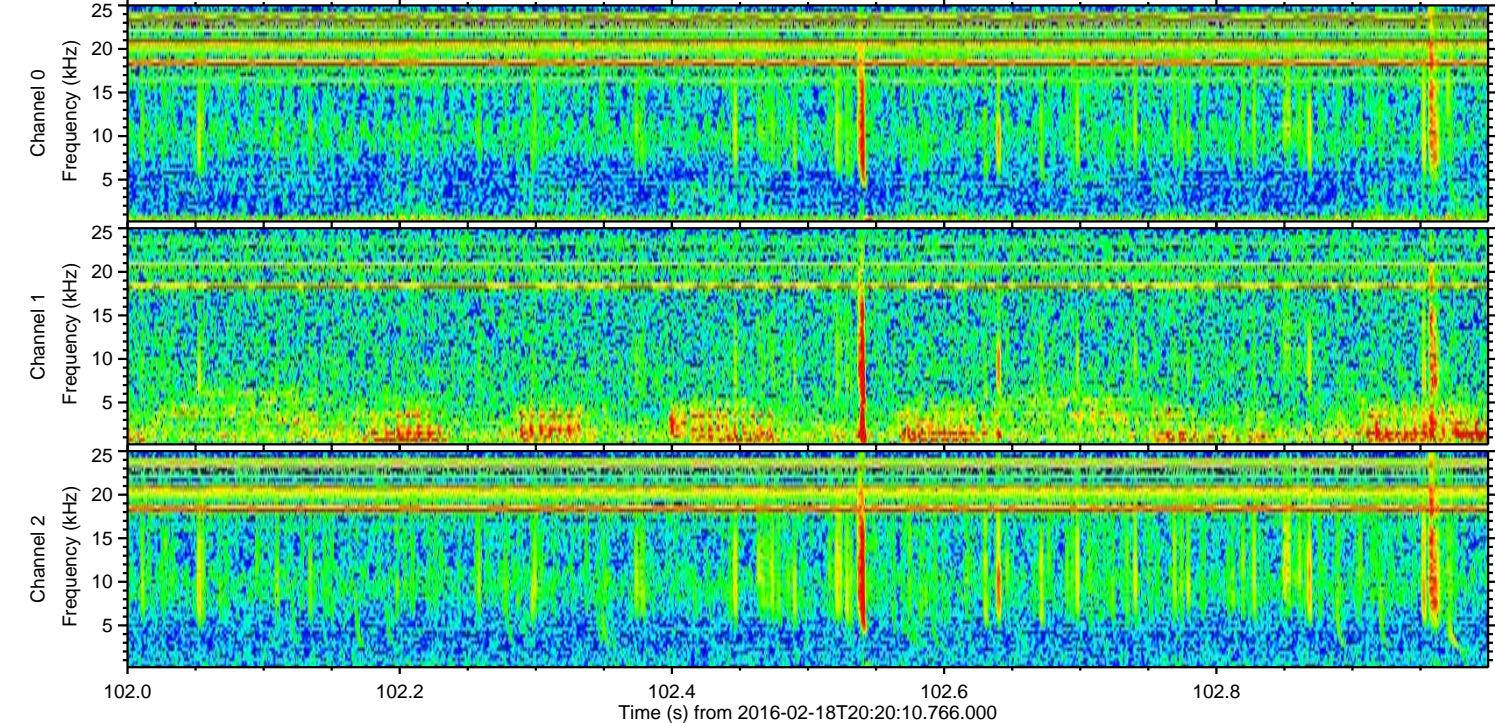
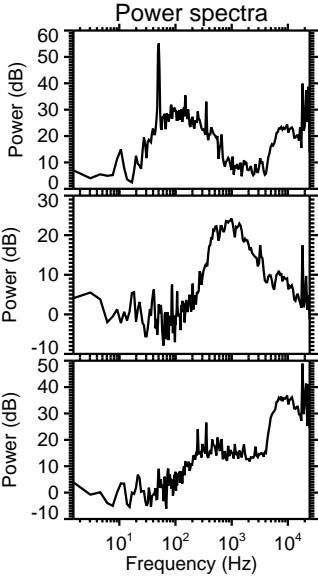
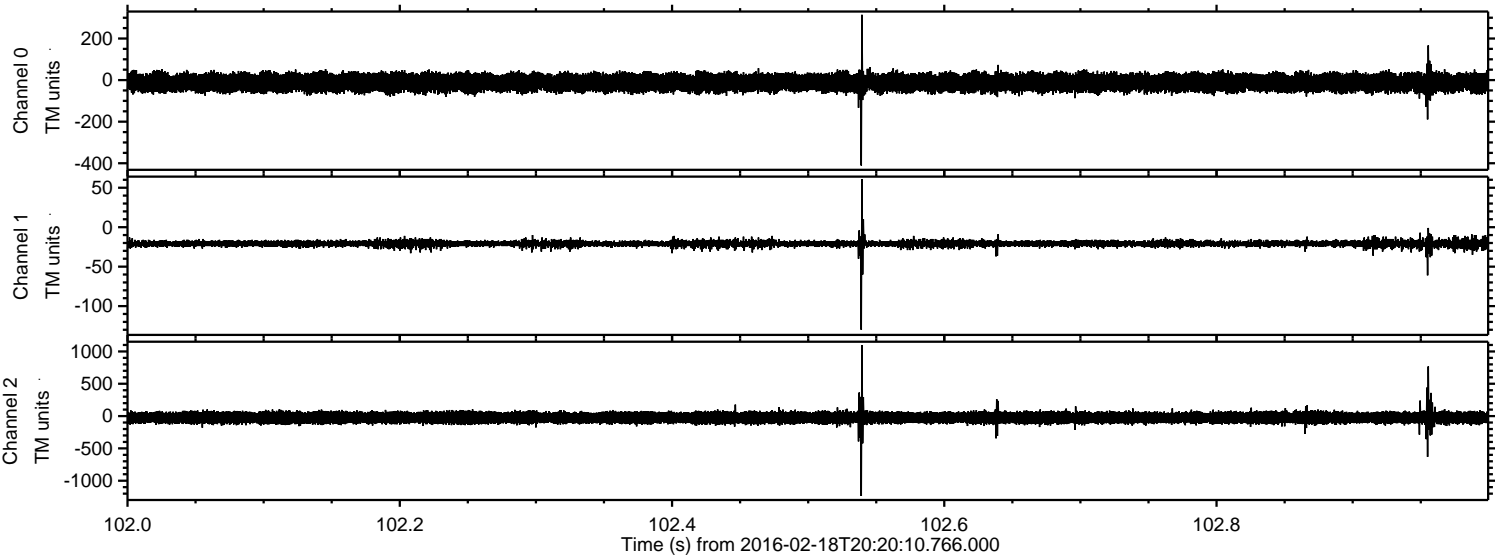

Processed Mon Apr 11 15:47:03 2016 by ELM ver.2012-10-06 from 001__elm20160218_202009__dat00.bin

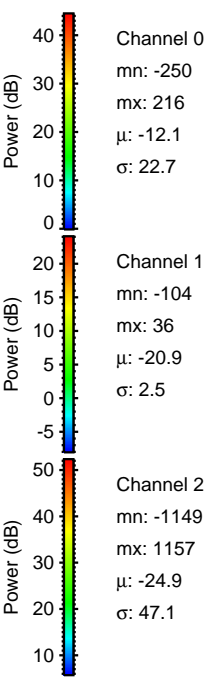
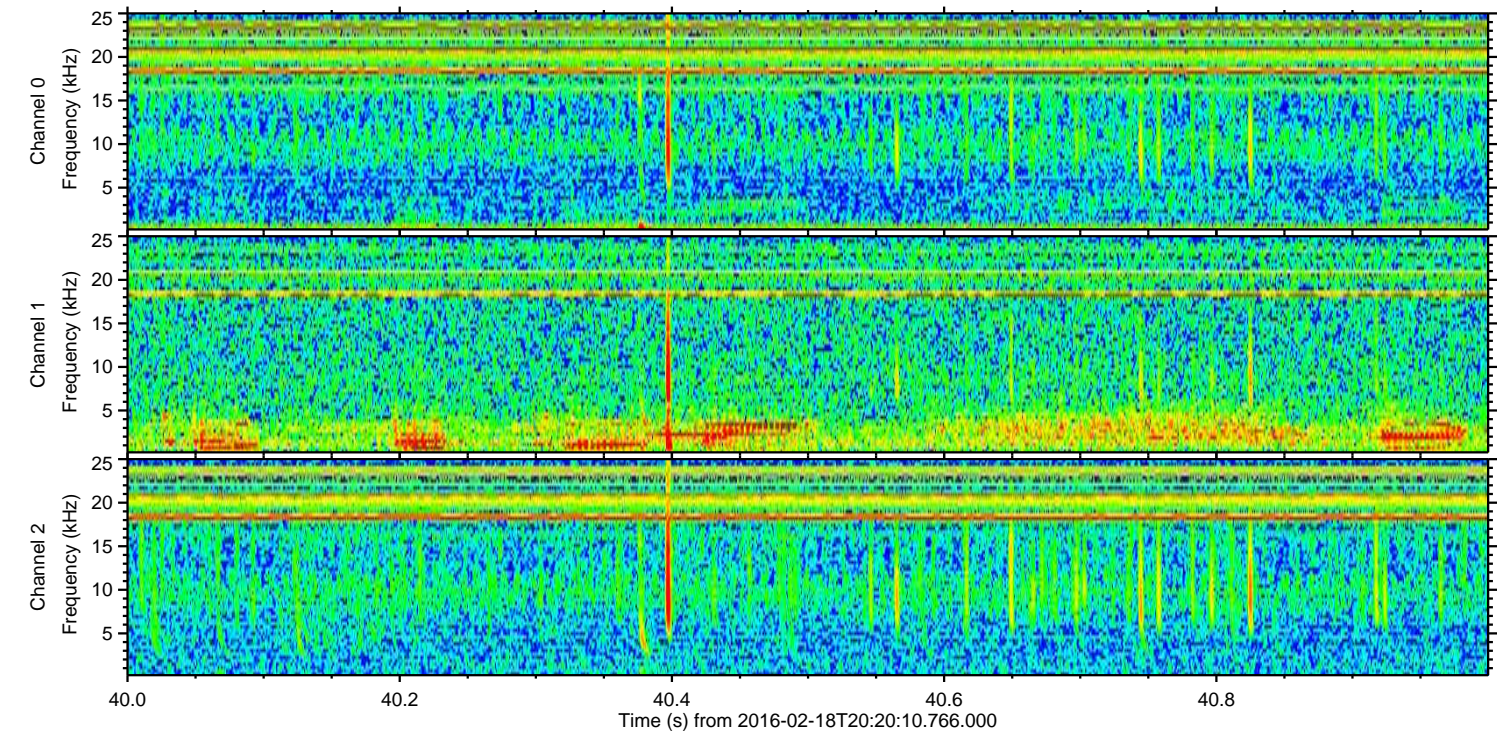
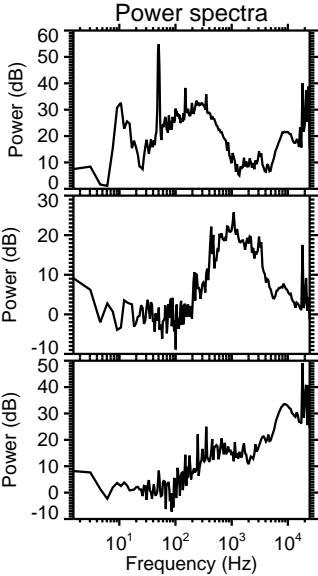
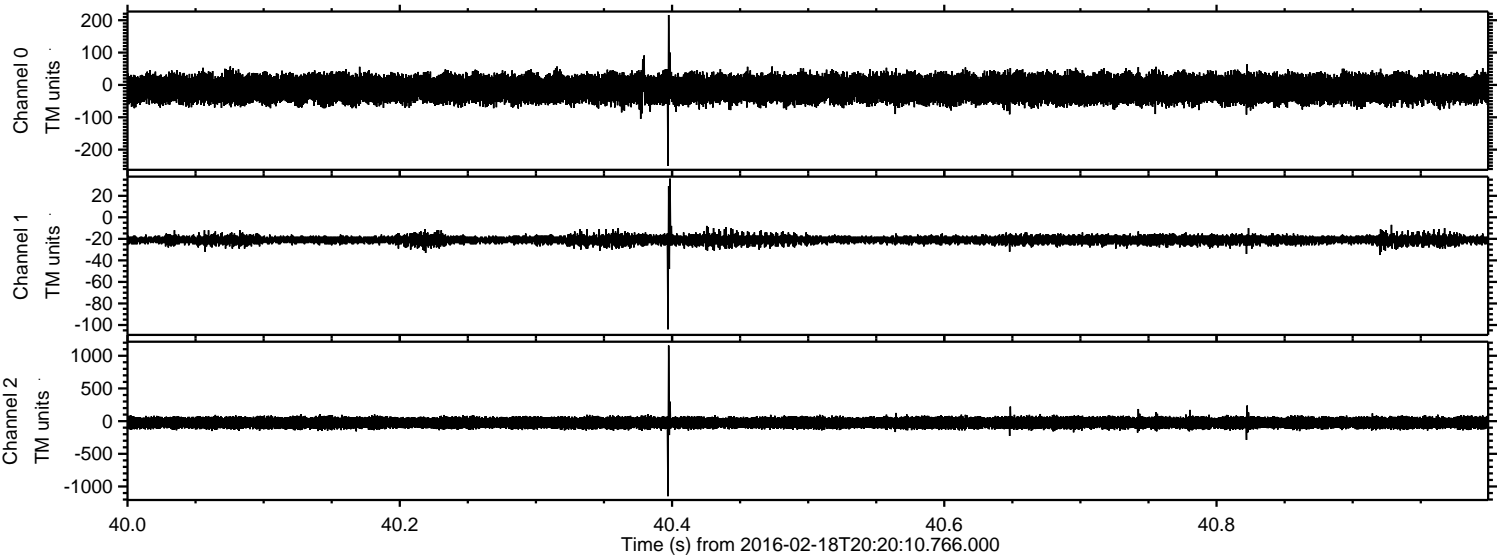

Processed Mon Apr 11 15:47:04 2016 by ELM ver.2012-10-06 from 001__elm20160218_202009__dat00.bin

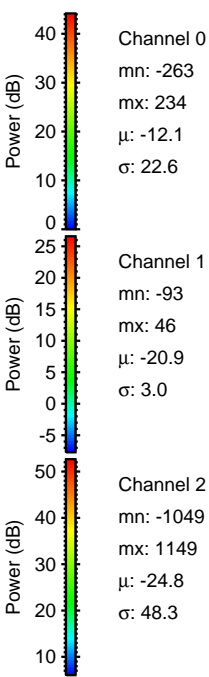
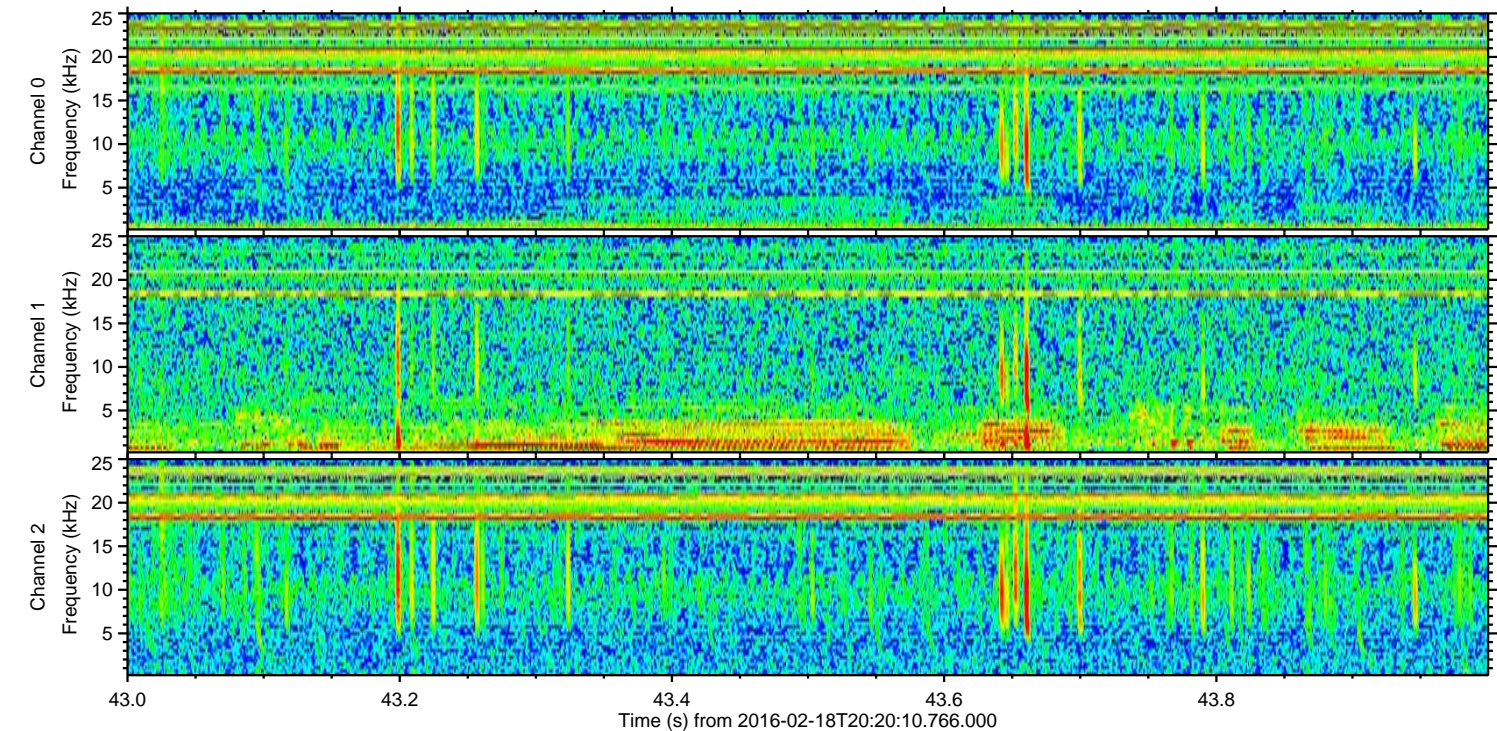
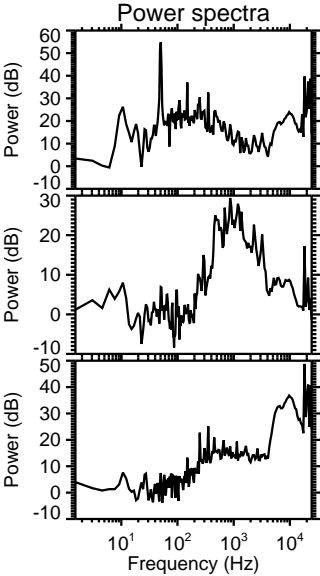
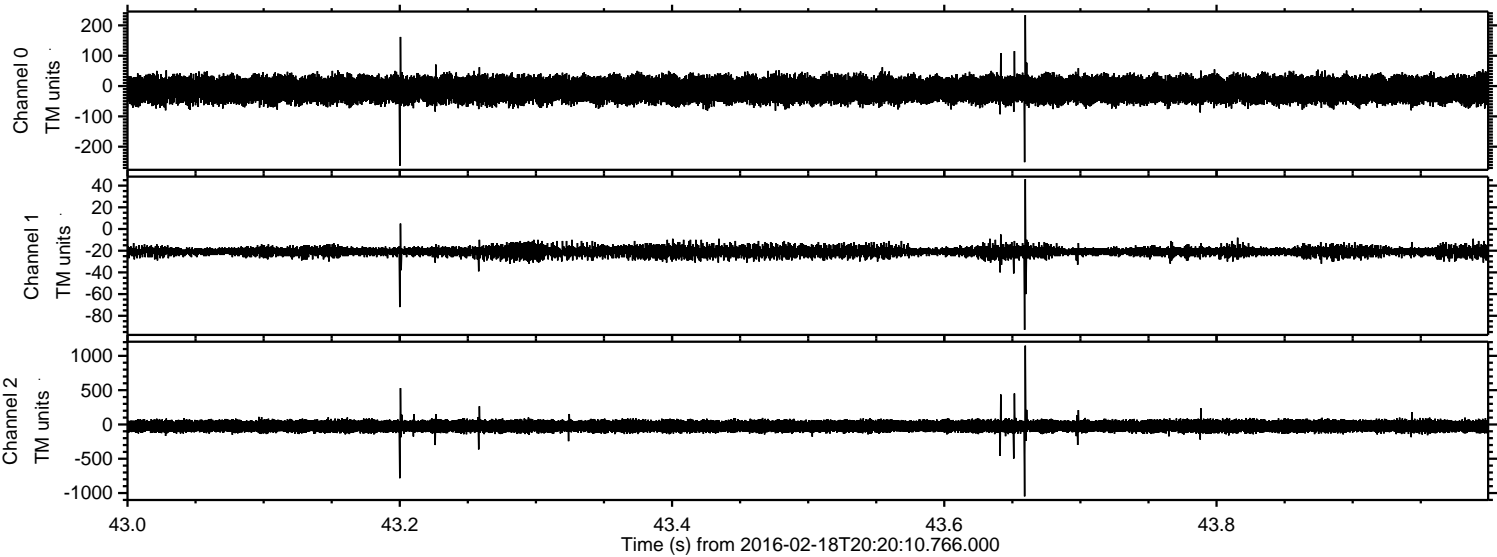

Processed Mon Apr 11 15:47:05 2016 by ELM ver.2012-10-06 from 001__elm20160218_202009__dat00.bin

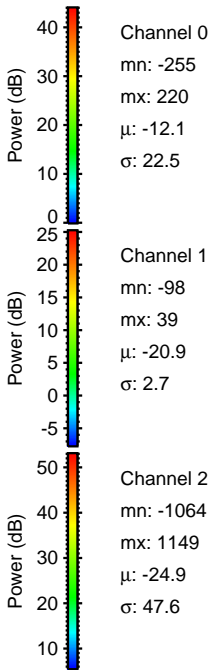
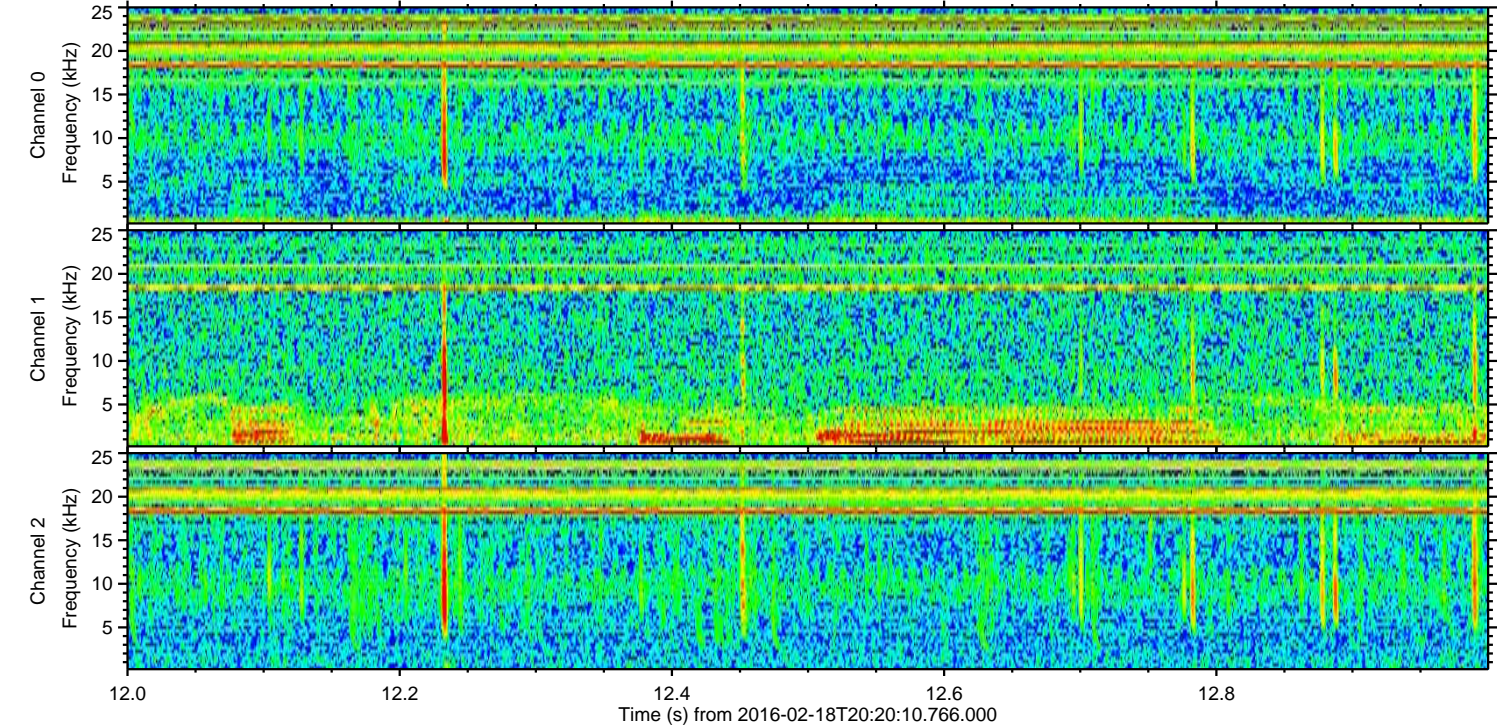
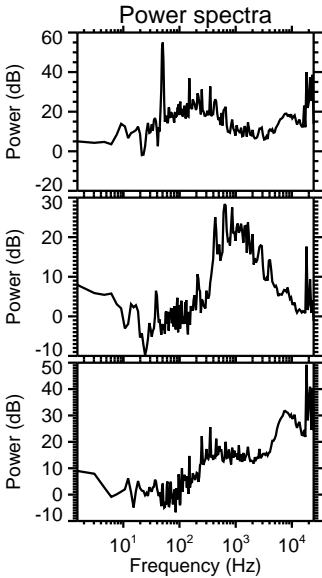
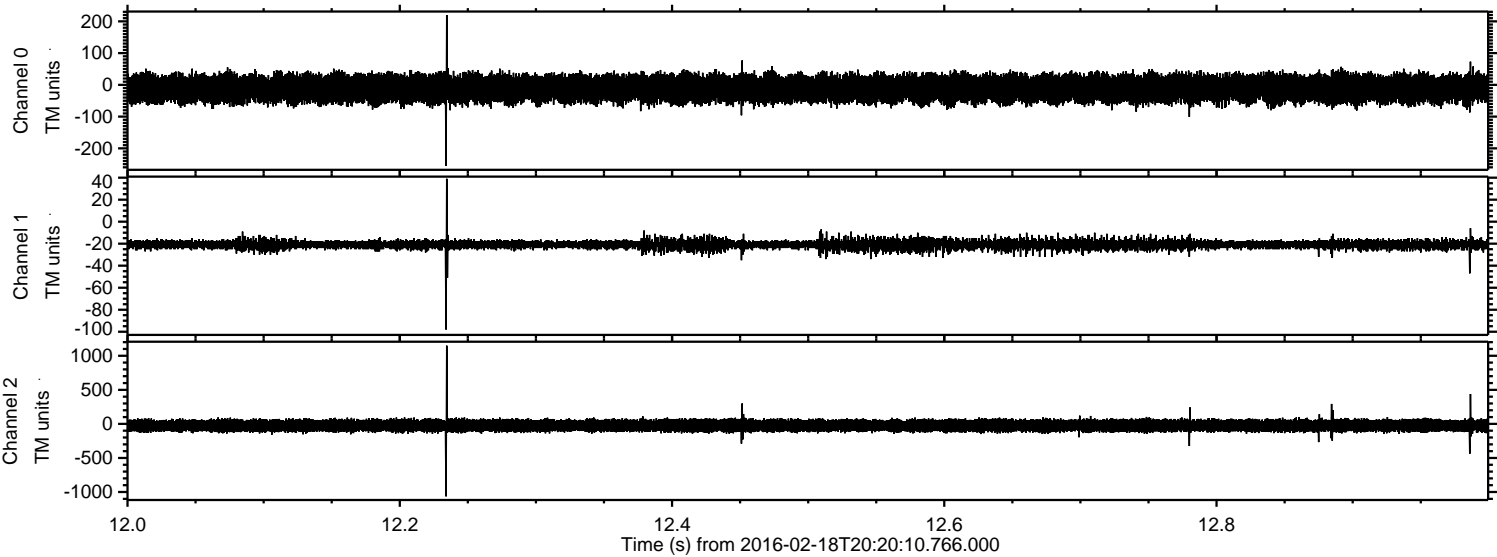

Processed Mon Apr 11 15:47:05 2016 by ELM ver.2012-10-06 from 001__elm20160218_202009__dat00.bin

