

ELMAVAN 3D WAVEFORMS (Measured data sampled at 50 kHz) 51000 packets of 144 samples from 2016-02-18T11:44:48.369.000.

Processed Mon Apr 11 14:01:04 2016 by ELM ver.2012-10-06 from 001__elm20160218_114447__dat00.bin

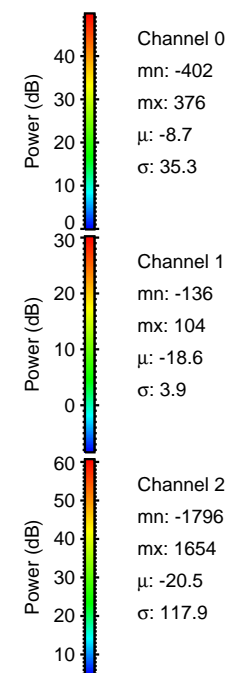

Processed Mon Apr 11 14:01:17 2016 by ELM ver.2012-10-06 from 001__elm20160218_114447__dat00.bin

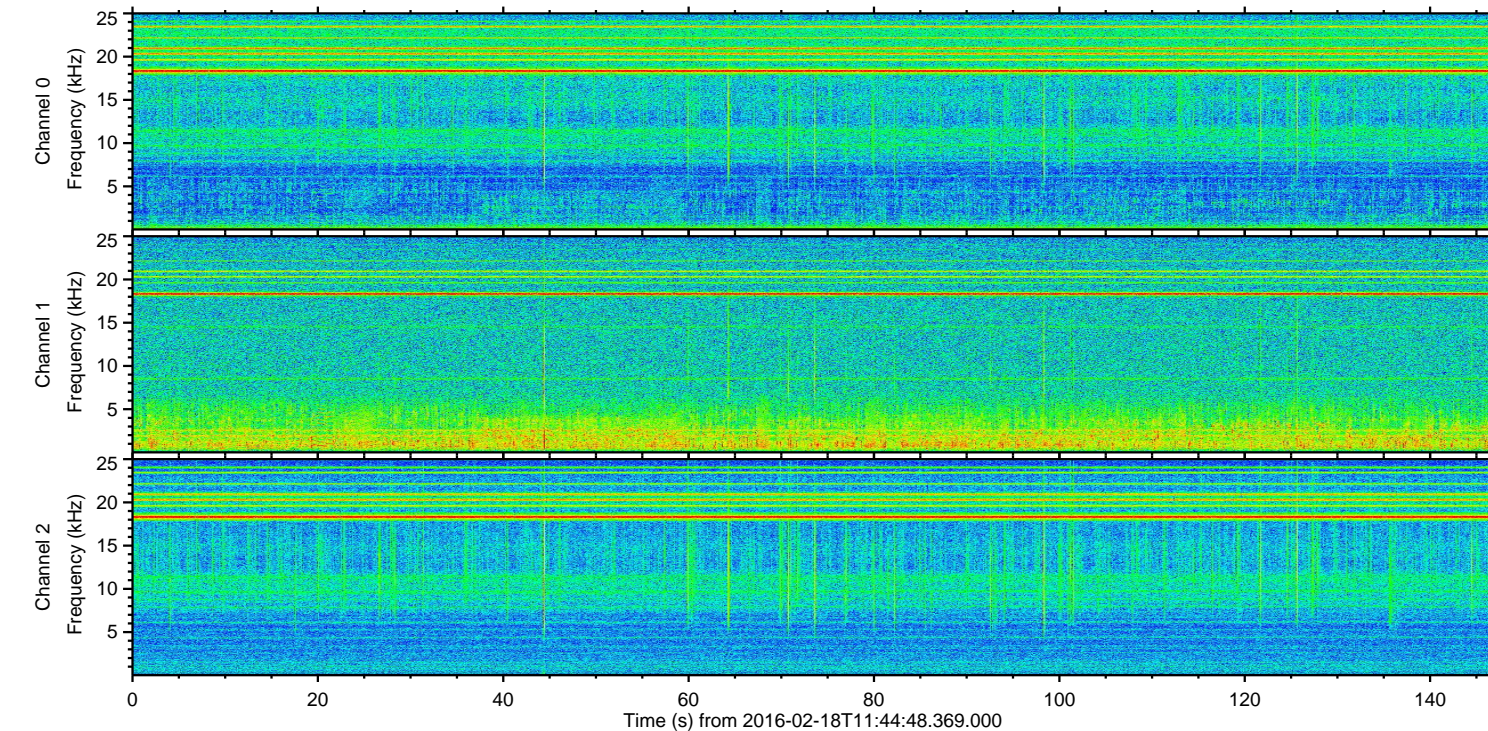
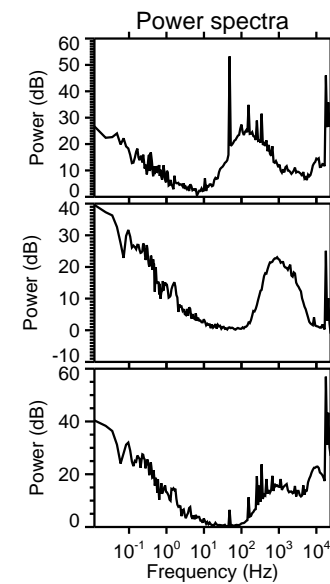
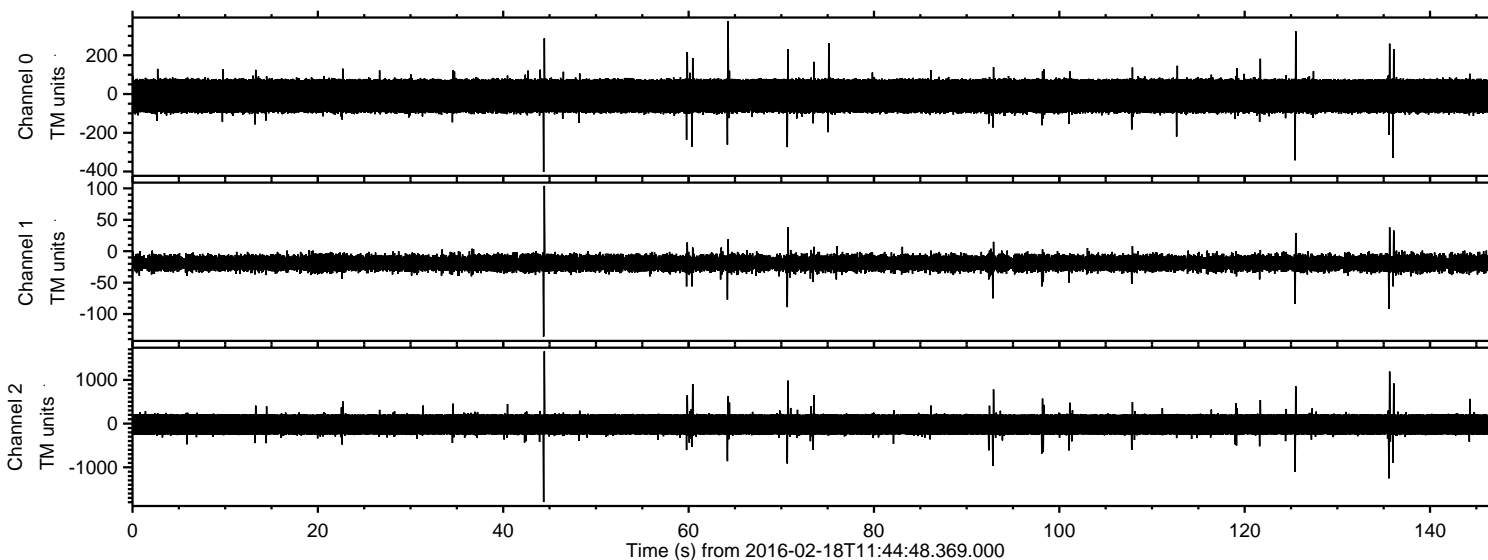
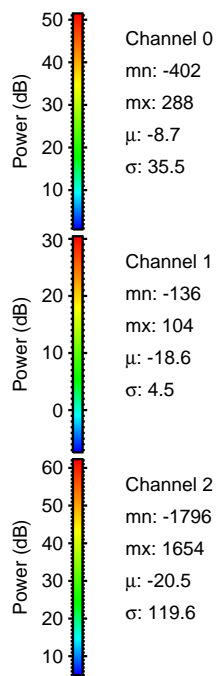
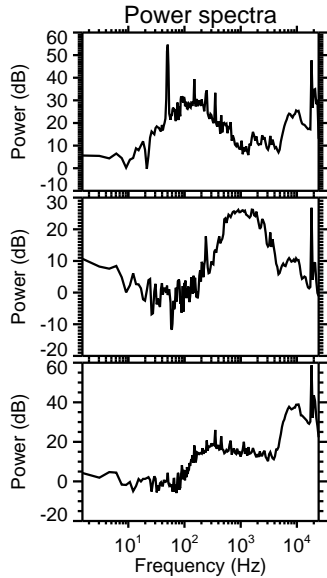
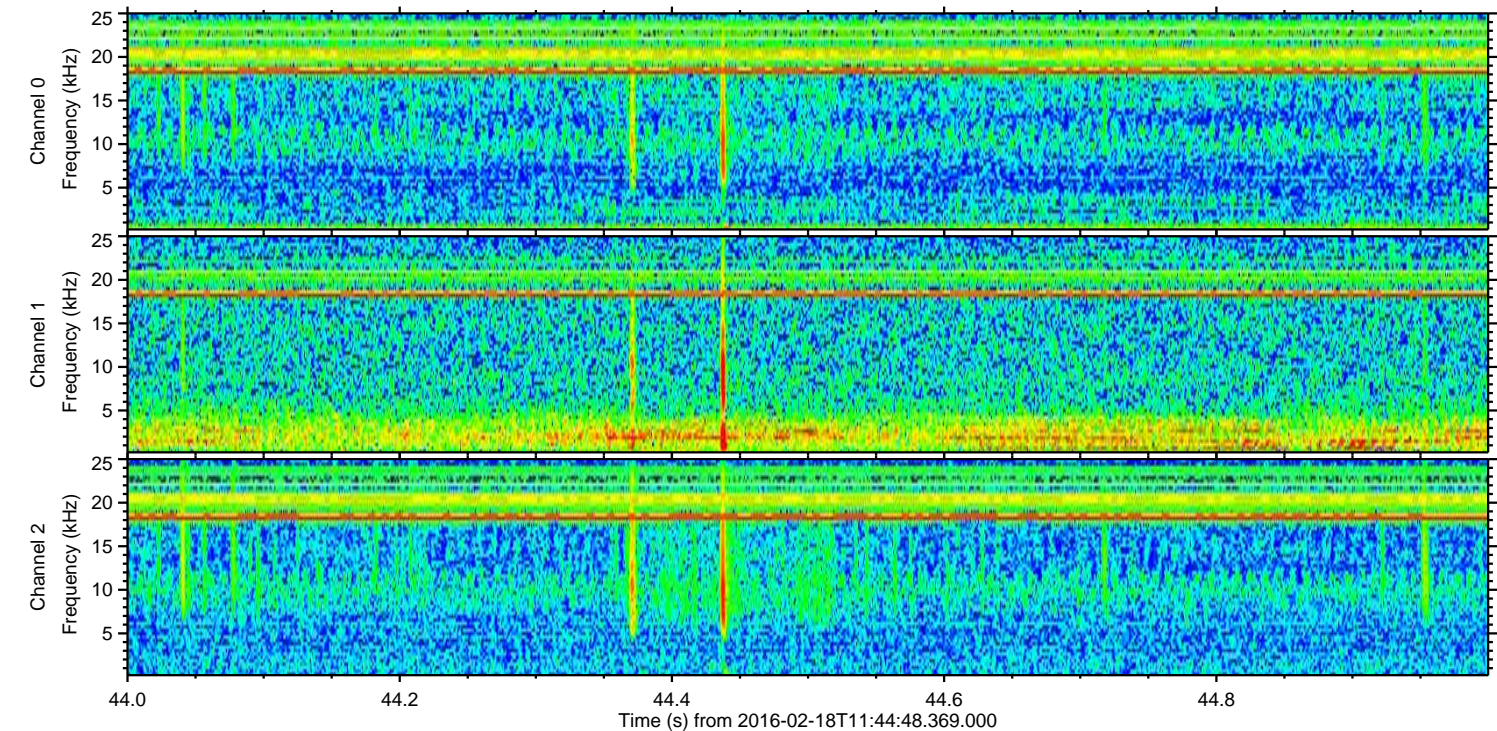
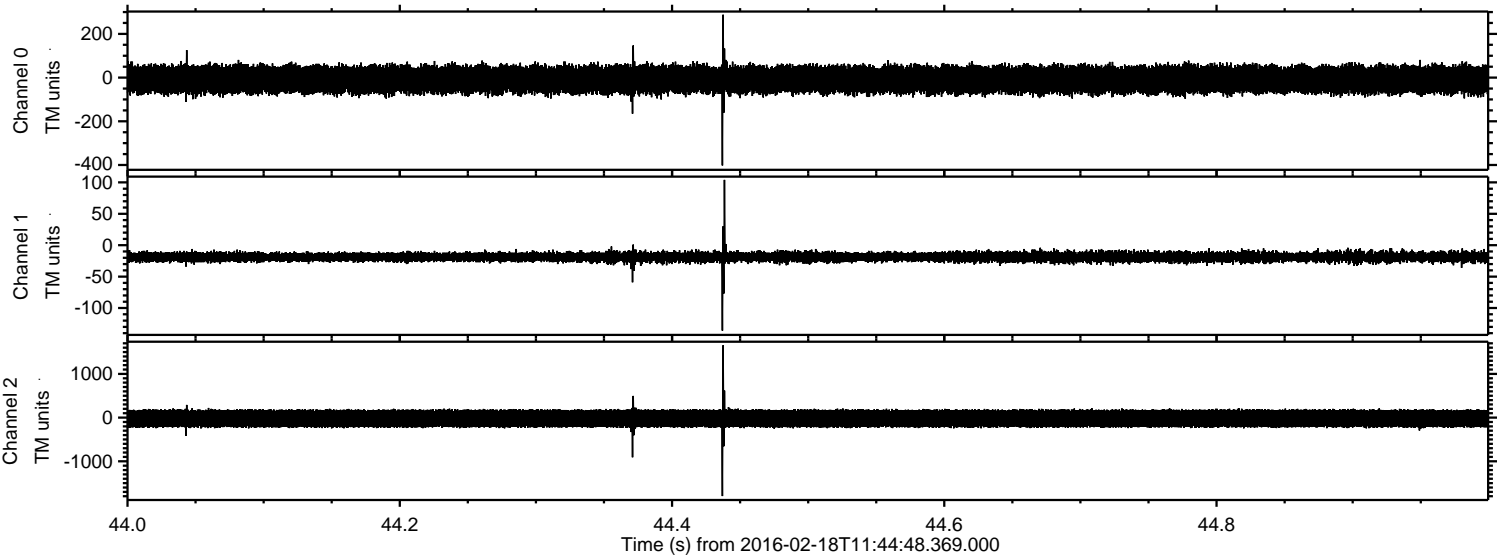

ELMAVAN 3D WAVEFORMS (Measured data sampled at 50 kHz) 51000 packets of 144 samples from 2016-02-18T11:44:48.369.000. Part 136/147

Processed Mon Apr 11 14:01:17 2016 by ELM ver.2012-10-06 from 001__elm20160218_114447__dat00.bin

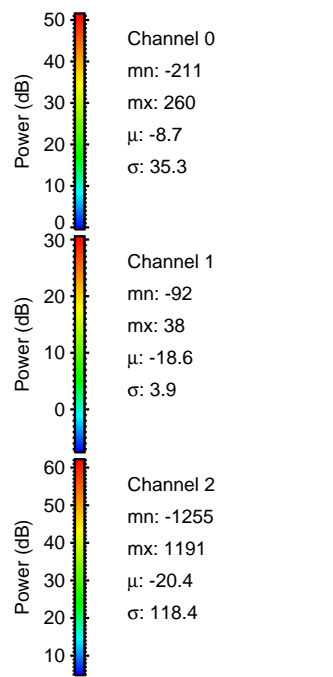
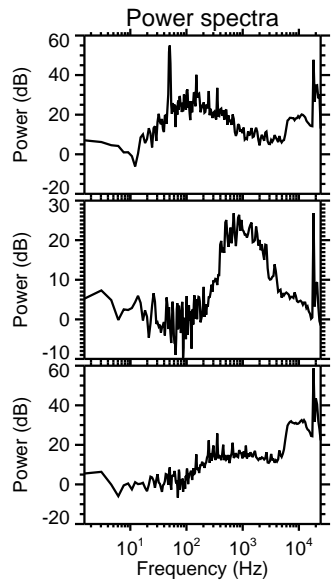
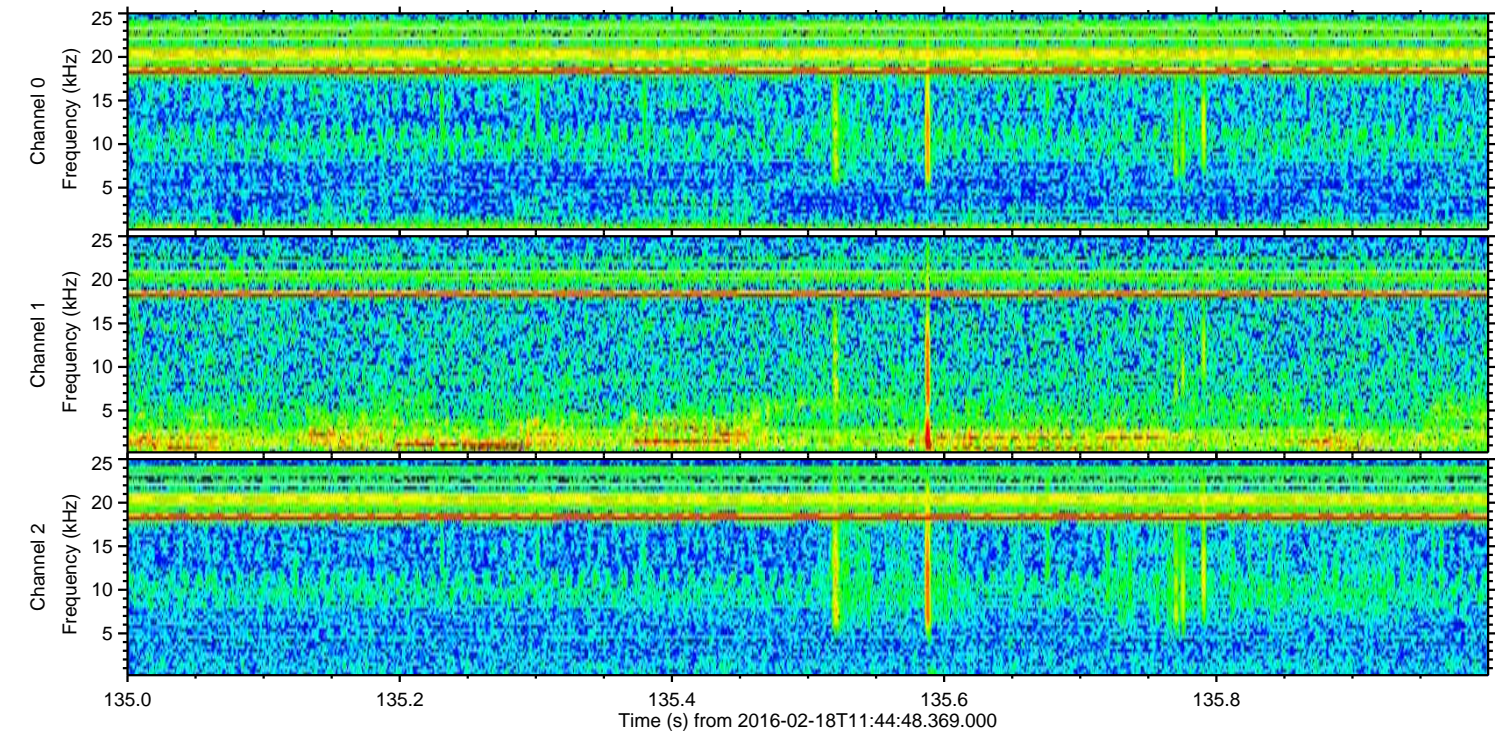
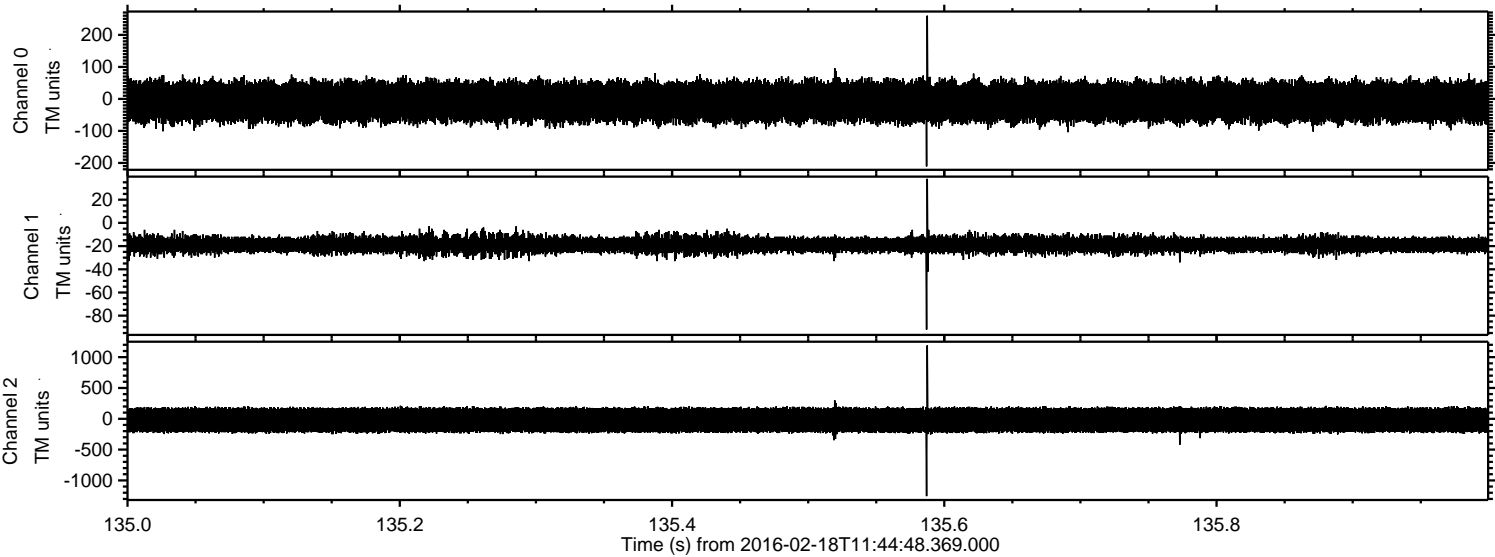

ELMAVAN 3D WAVEFORMS (Measured data sampled at 50 kHz) 51000 packets of 144 samples from 2016-02-18T11:44:48.369.000. Part 126/147

Processed Mon Apr 11 14:01:18 2016 by ELM ver.2012-10-06 from 001__elm20160218_114447__dat00.bin

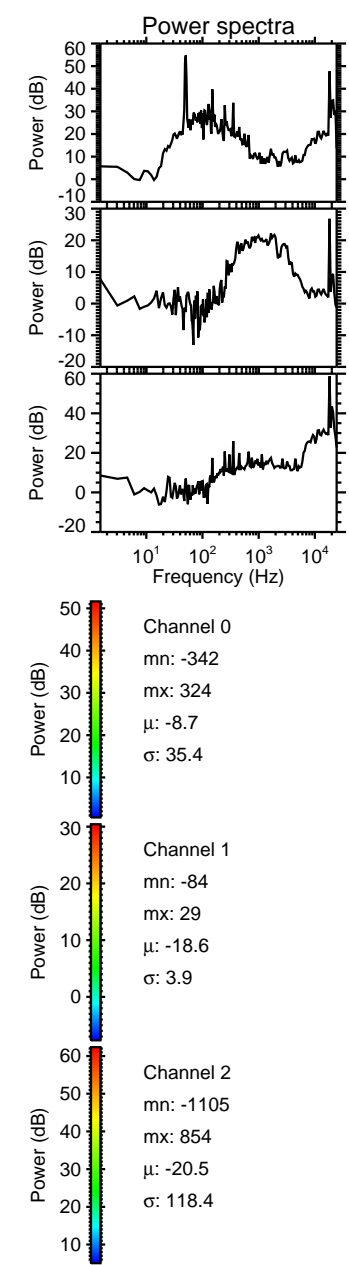
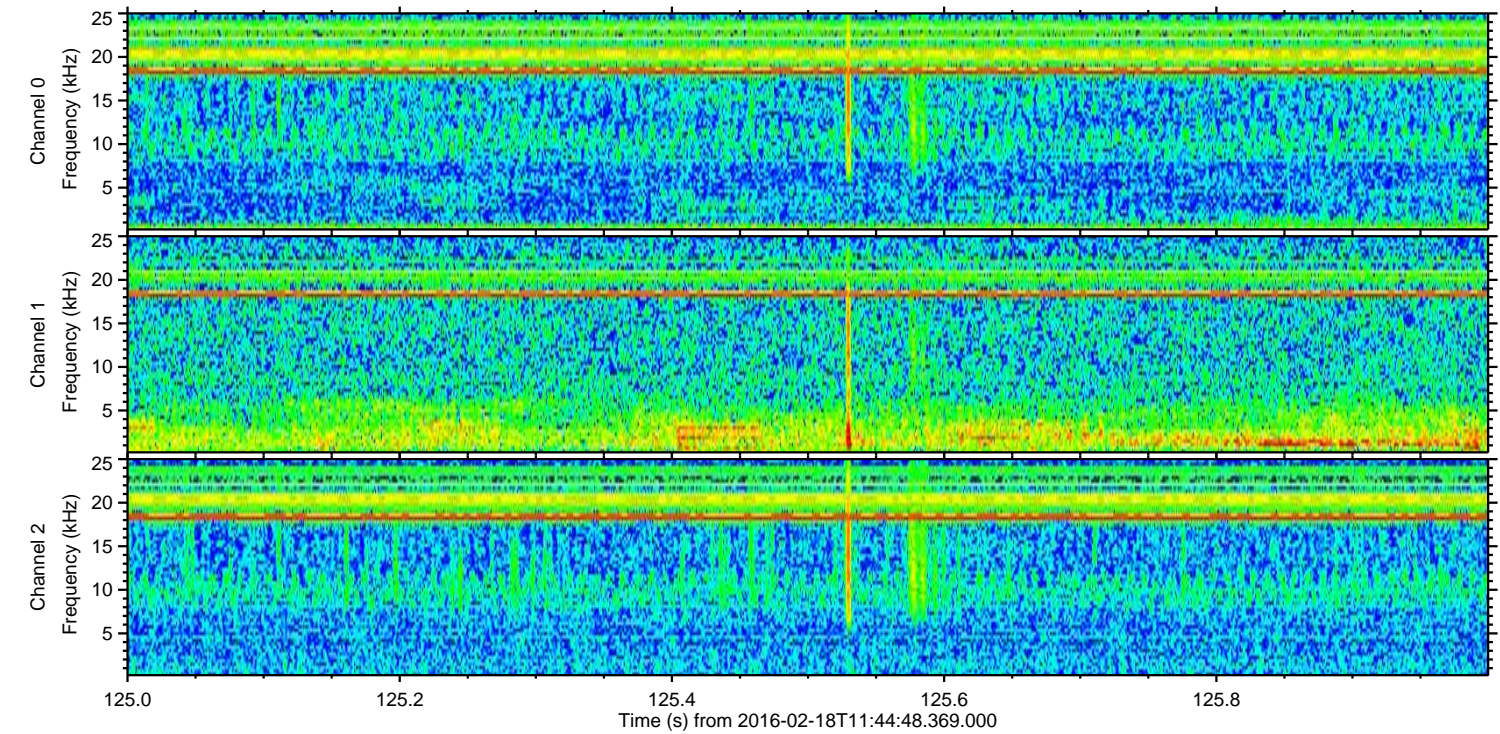
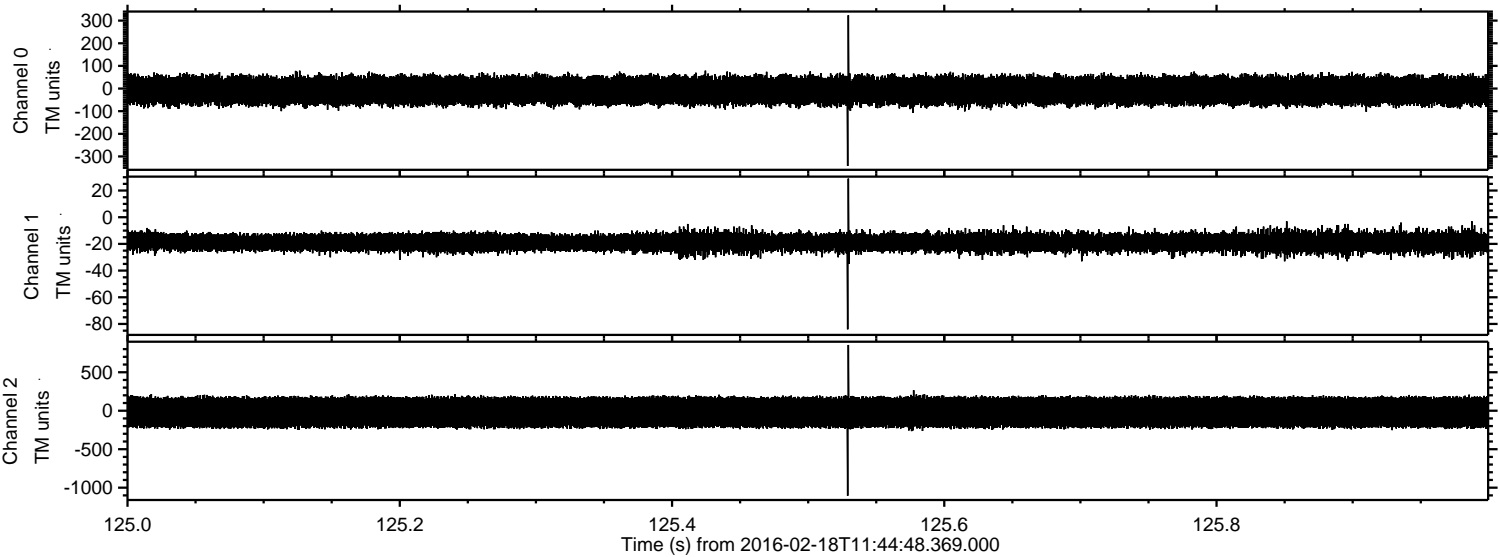

Processed Mon Apr 11 14:01:19 2016 by ELM ver.2012-10-06 from 001__elm20160218_114447__dat00.bin

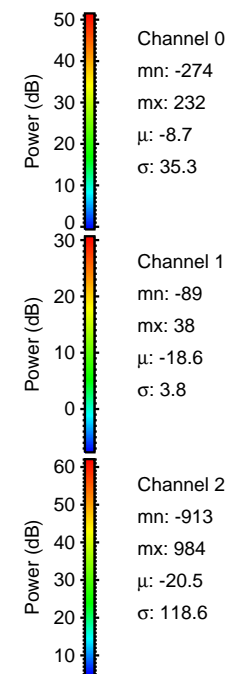
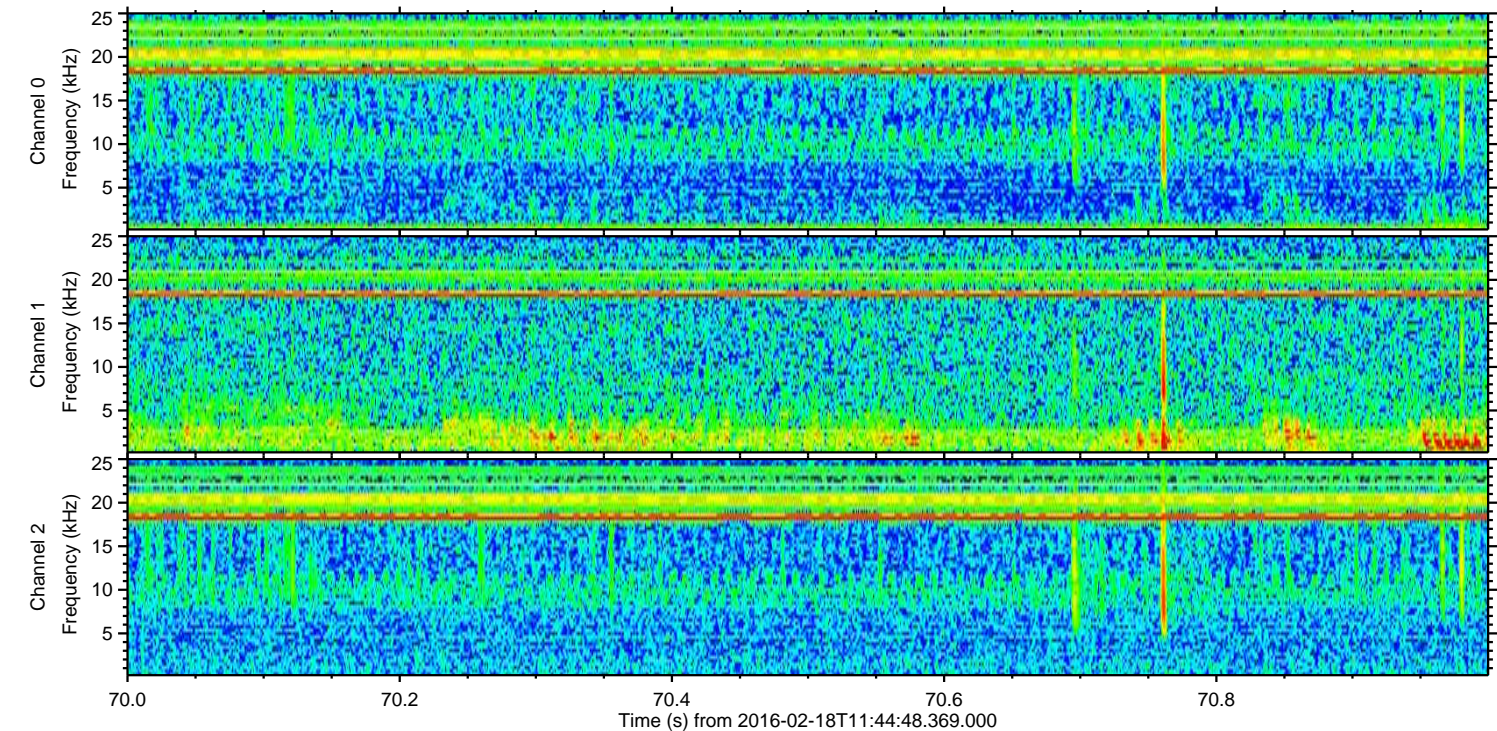
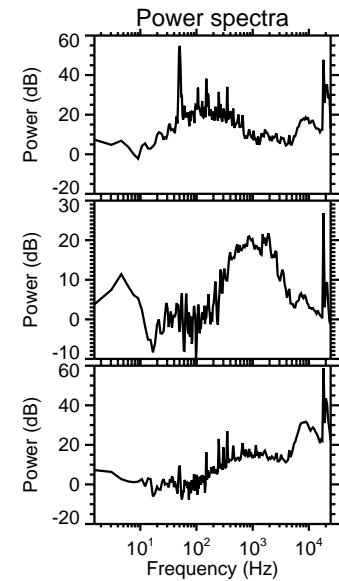
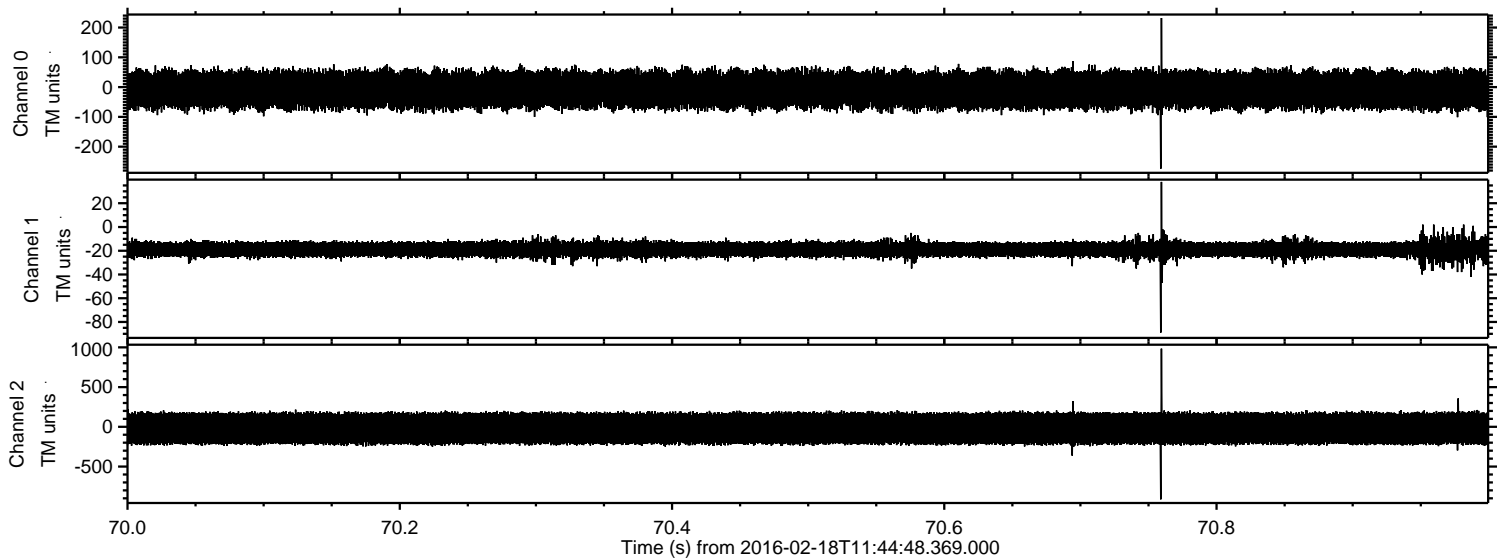

Processed Mon Apr 11 14:01:20 2016 by ELM ver.2012-10-06 from 001__elm20160218_114447__dat00.bin

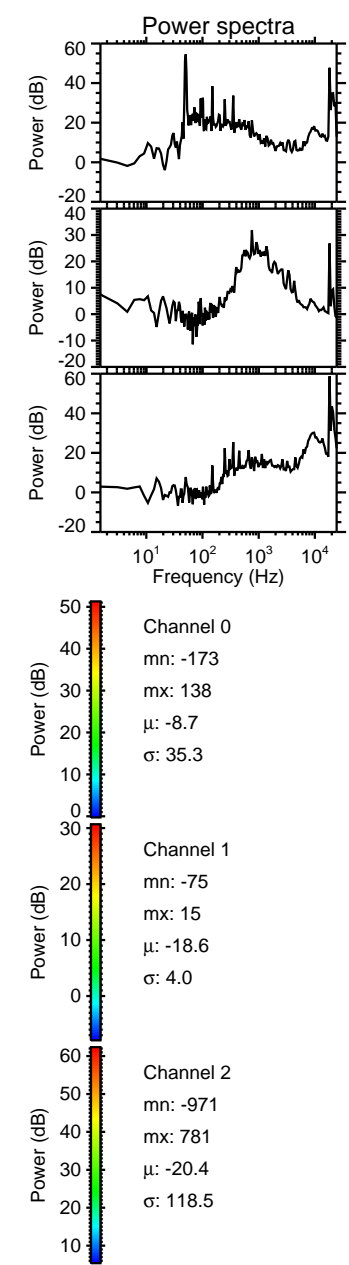
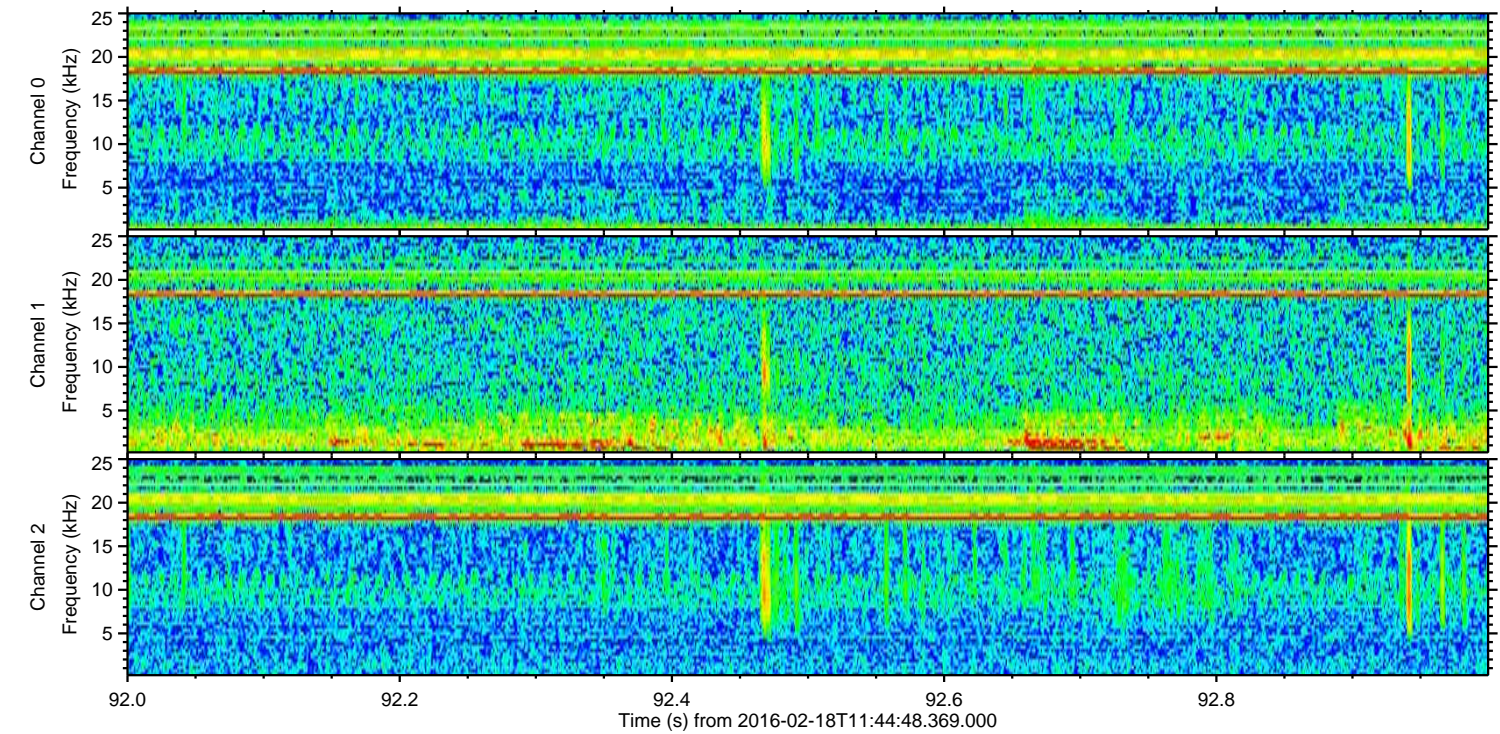
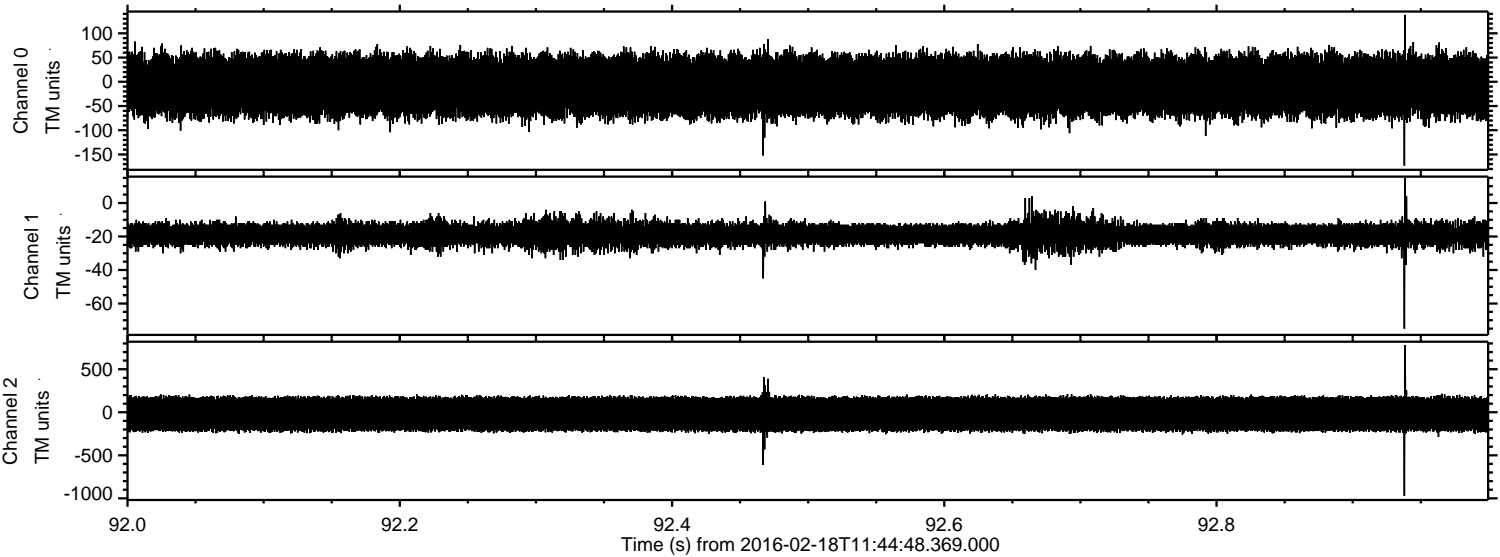

ELMAVAN 3D WAVEFORMS (Measured data sampled at 50 kHz) 51000 packets of 144 samples from 2016-02-18T11:44:48.369.000. Part 137/147

Processed Mon Apr 11 14:01:21 2016 by ELM ver.2012-10-06 from 001__elm20160218_114447__dat00.bin

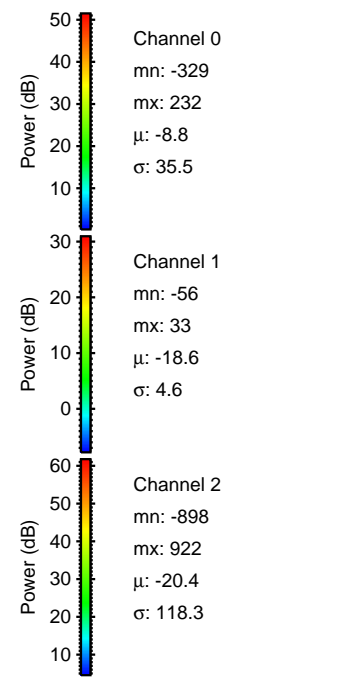
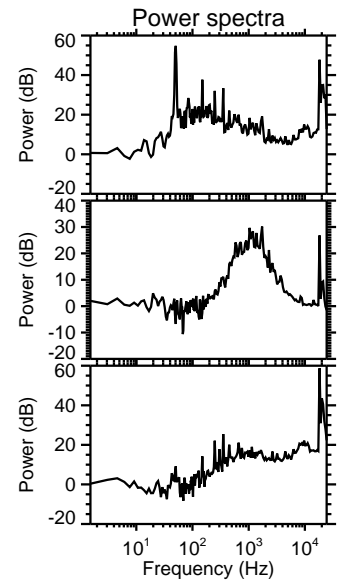
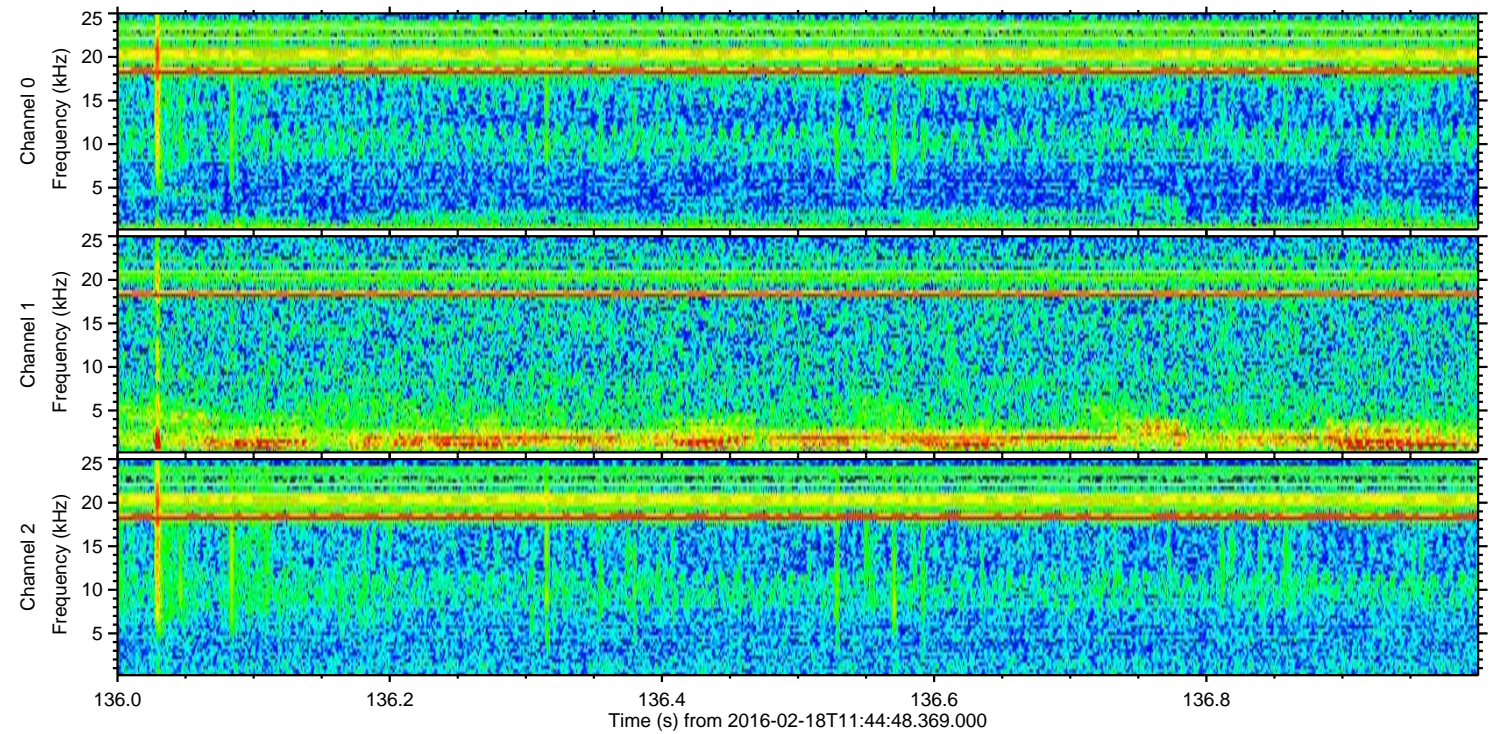
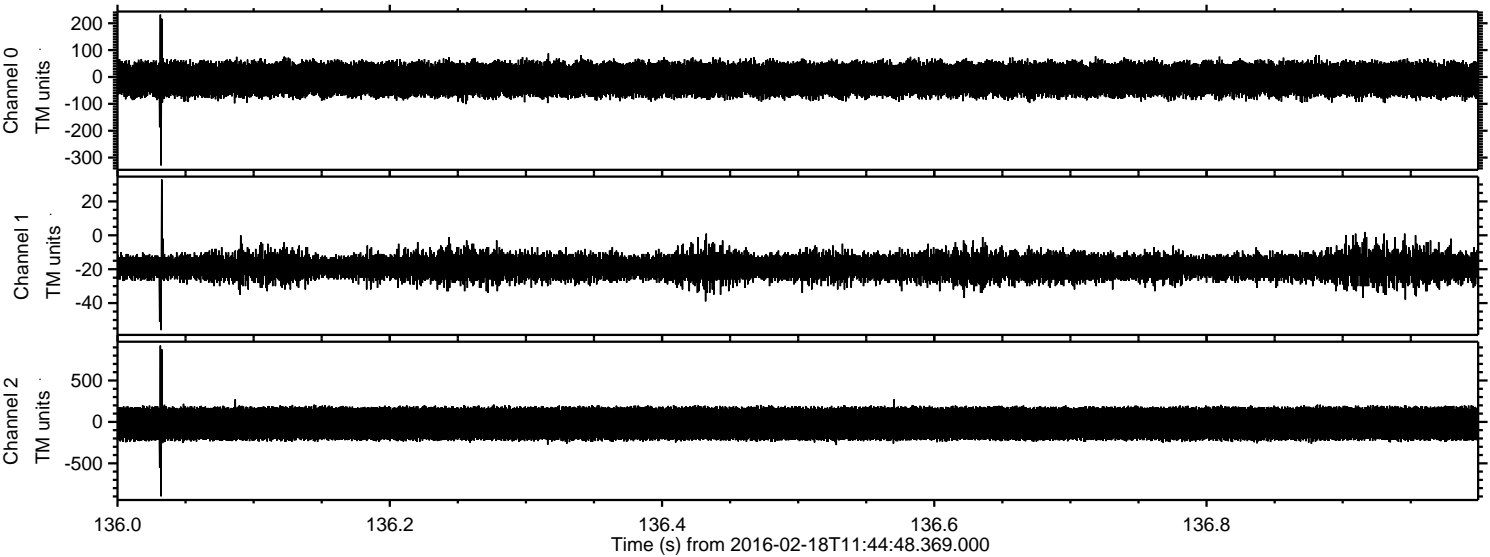

Processed Mon Apr 11 14:01:22 2016 by ELM ver.2012-10-06 from 001__elm20160218_114447__dat00.bin

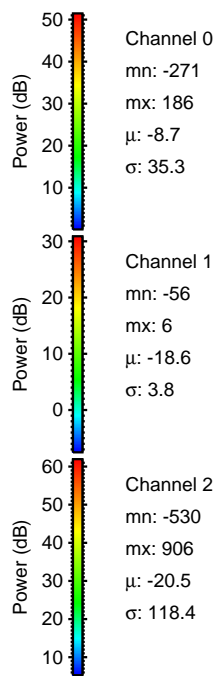
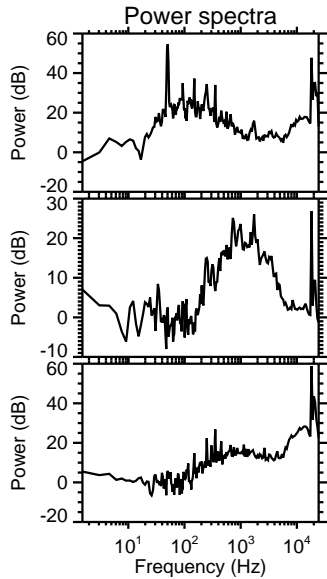
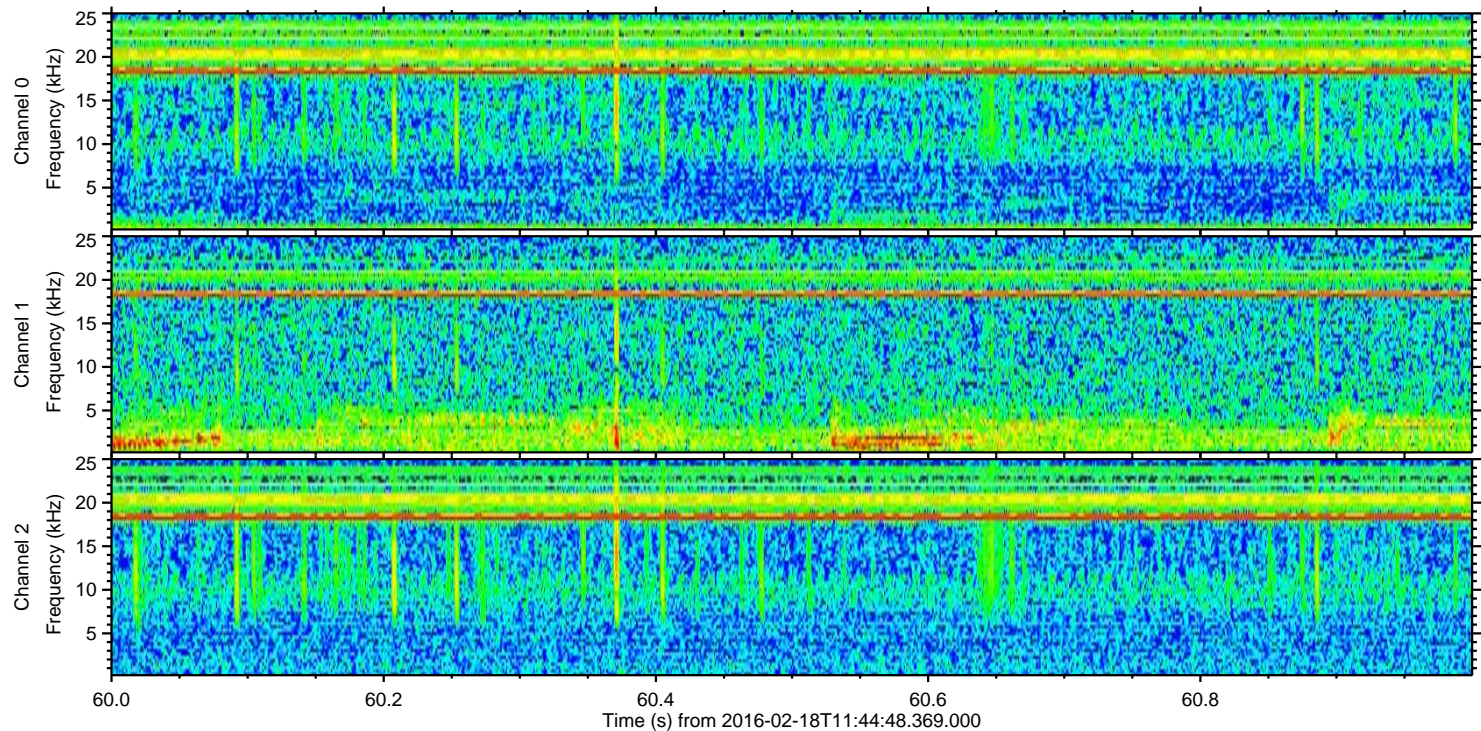
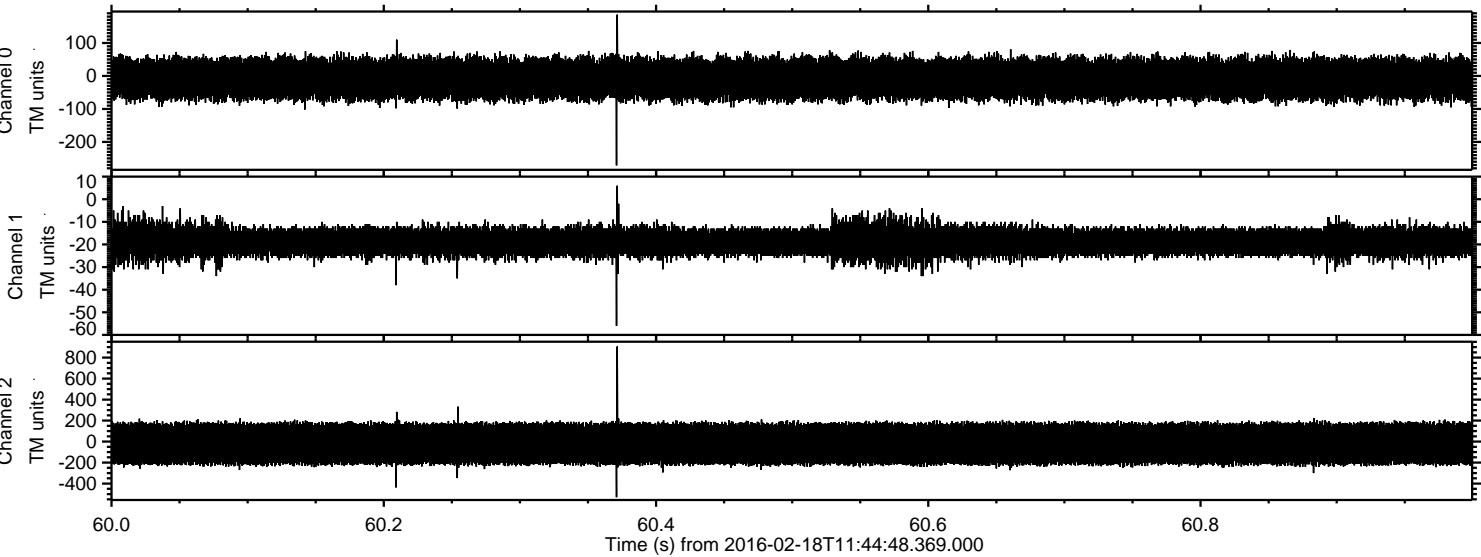

Processed Mon Apr 11 14:01:23 2016 by ELM ver.2012-10-06 from 001__elm20160218_114447__dat00.bin

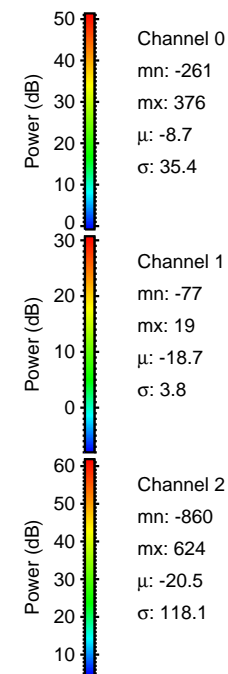
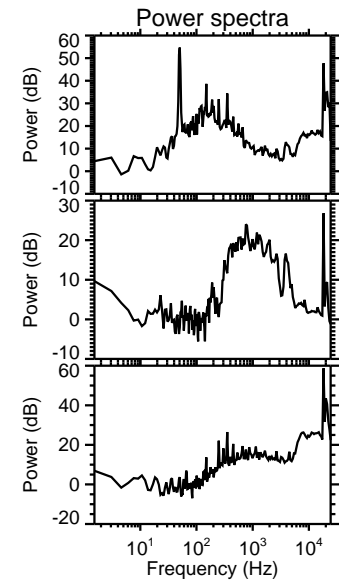
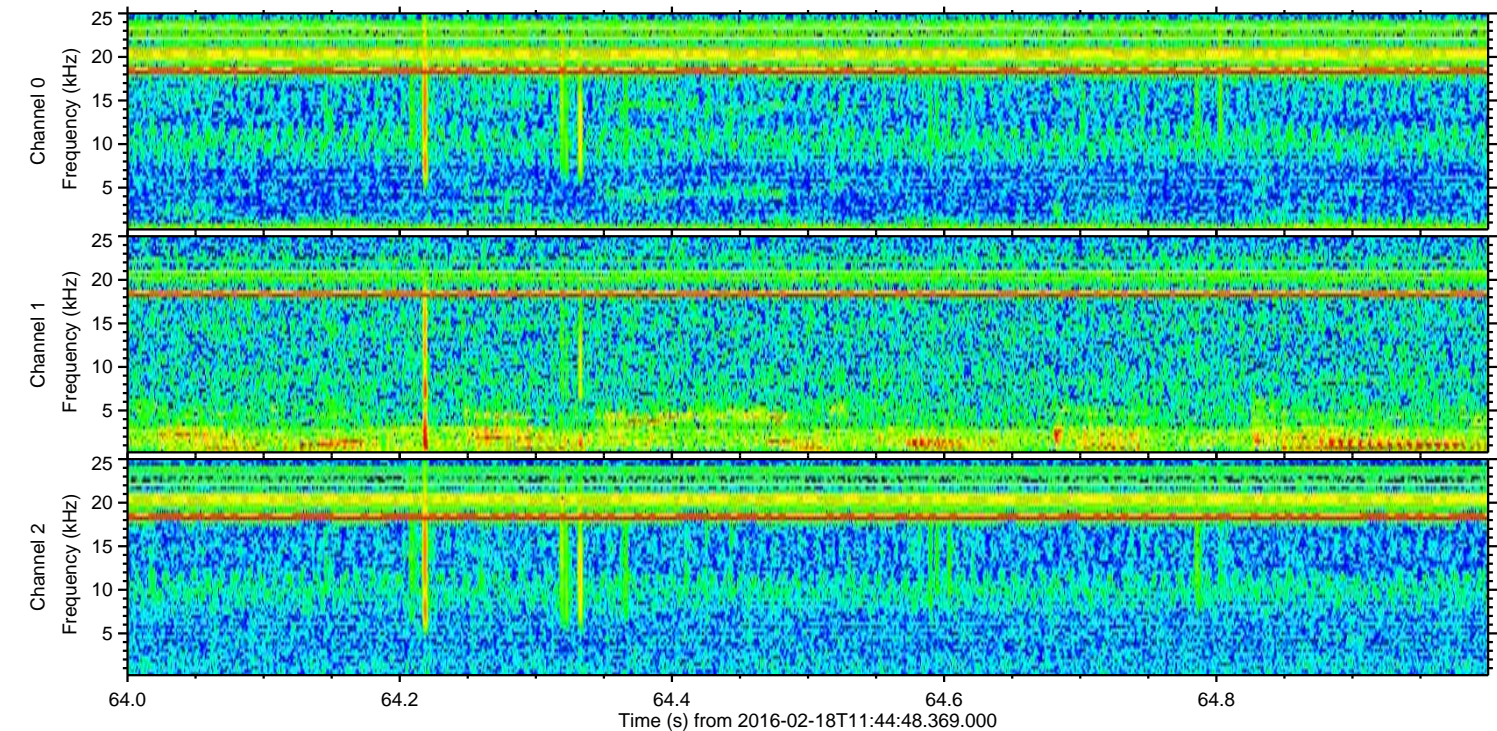
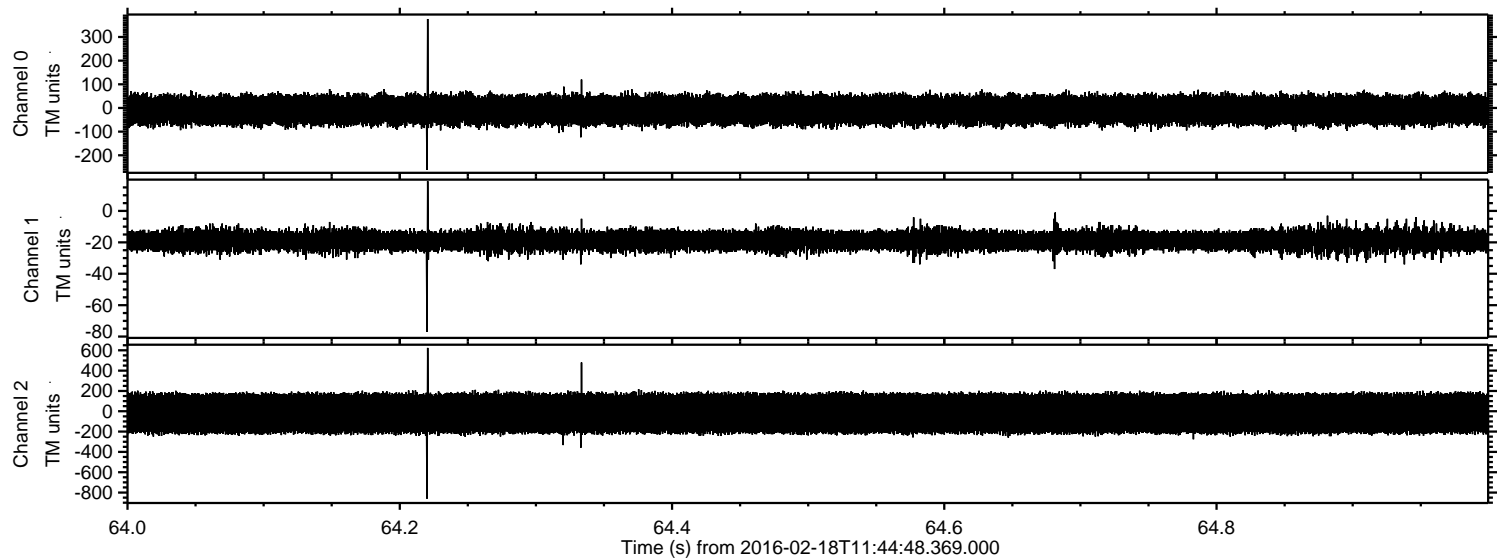

Power spectra

Channel 0
mn: -261
mx: 376
 μ : -8.7
 σ : 35.4

Channel 1
mn: -77
mx: 19
 μ : -18.7
 σ : 3.8

Channel 2
mn: -860
mx: 624
 μ : -20.5
 σ : 118.1

Processed Mon Apr 11 14:01:24 2016 by ELM ver.2012-10-06 from 001__elm20160218_114447__dat00.bin

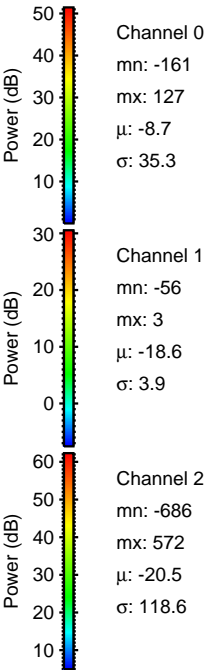
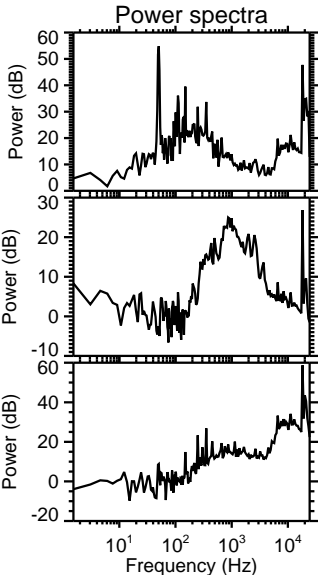
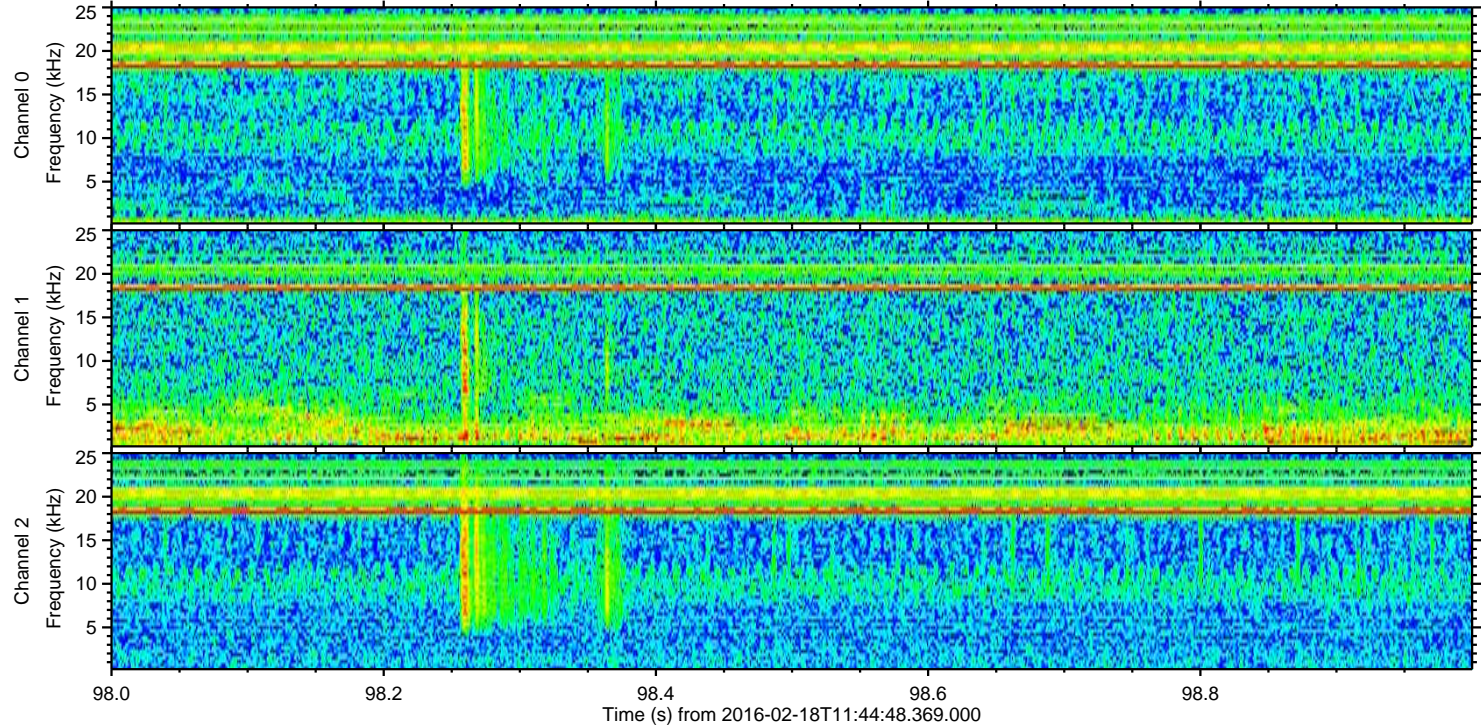
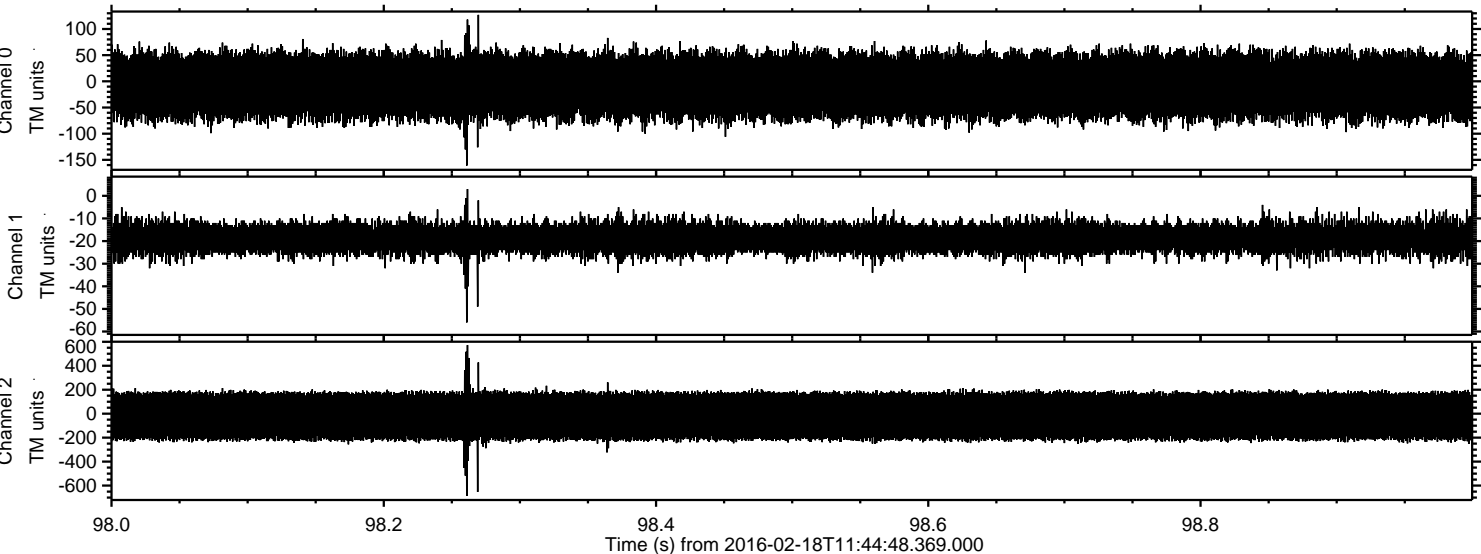

Processed Mon Apr 11 14:01:25 2016 by ELM ver.2012-10-06 from 001__elm20160218_114447__dat00.bin

