

ELMAVAN 3D WAVEFORMS (Measured data sampled at 50 kHz) 51000 packets of 144 samples from 2016-02-18T08:09:38.982.000.

Processed Mon Apr 11 13:16:37 2016 by ELM ver.2012-10-06 from 001__elm20160218_080937__dat00.bin

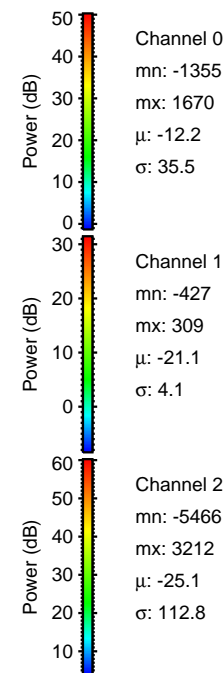

Processed Mon Apr 11 13:16:49 2016 by ELM ver.2012-10-06 from 001__elm20160218_080937__dat00.bin

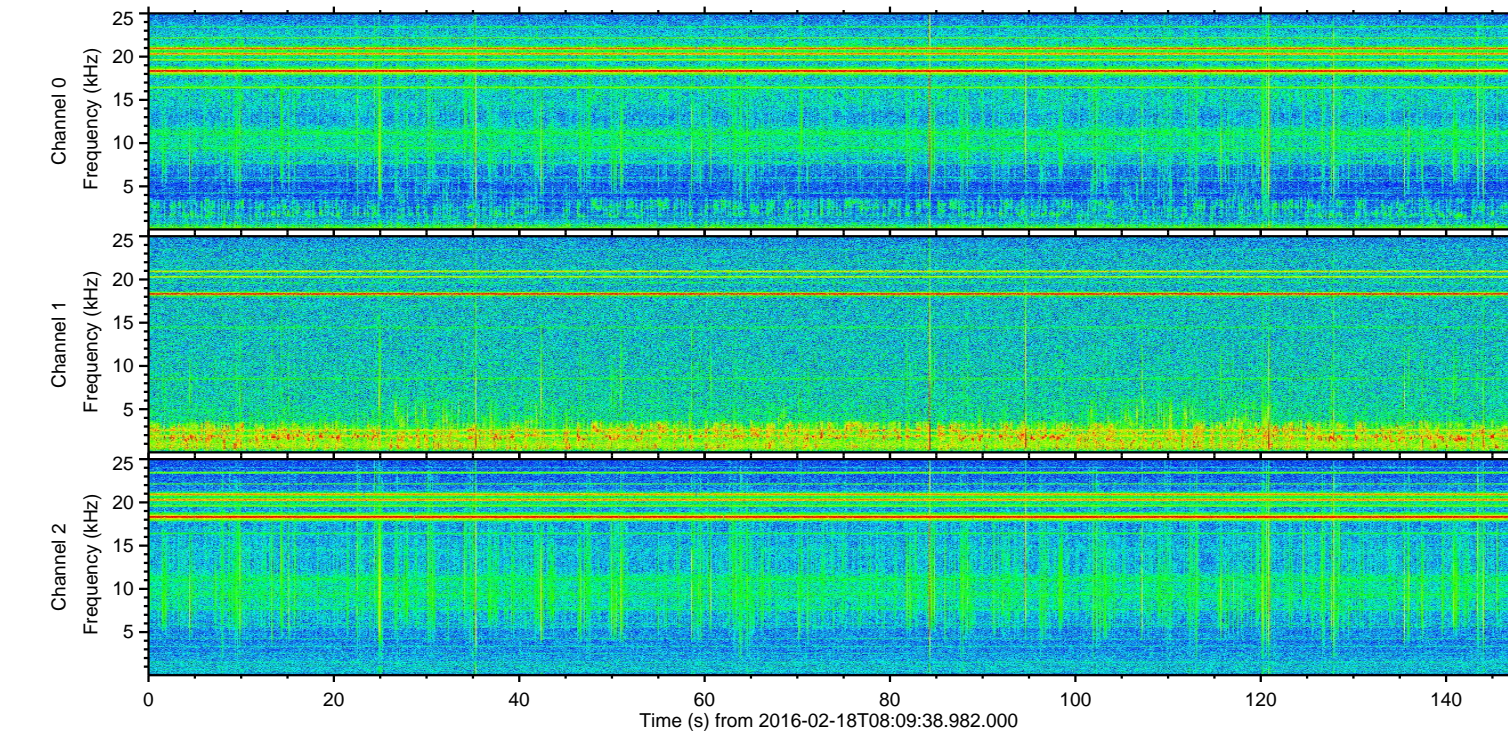
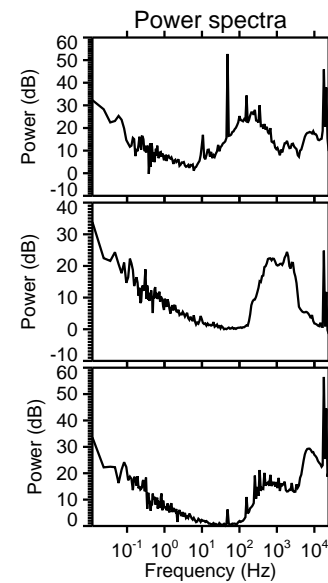
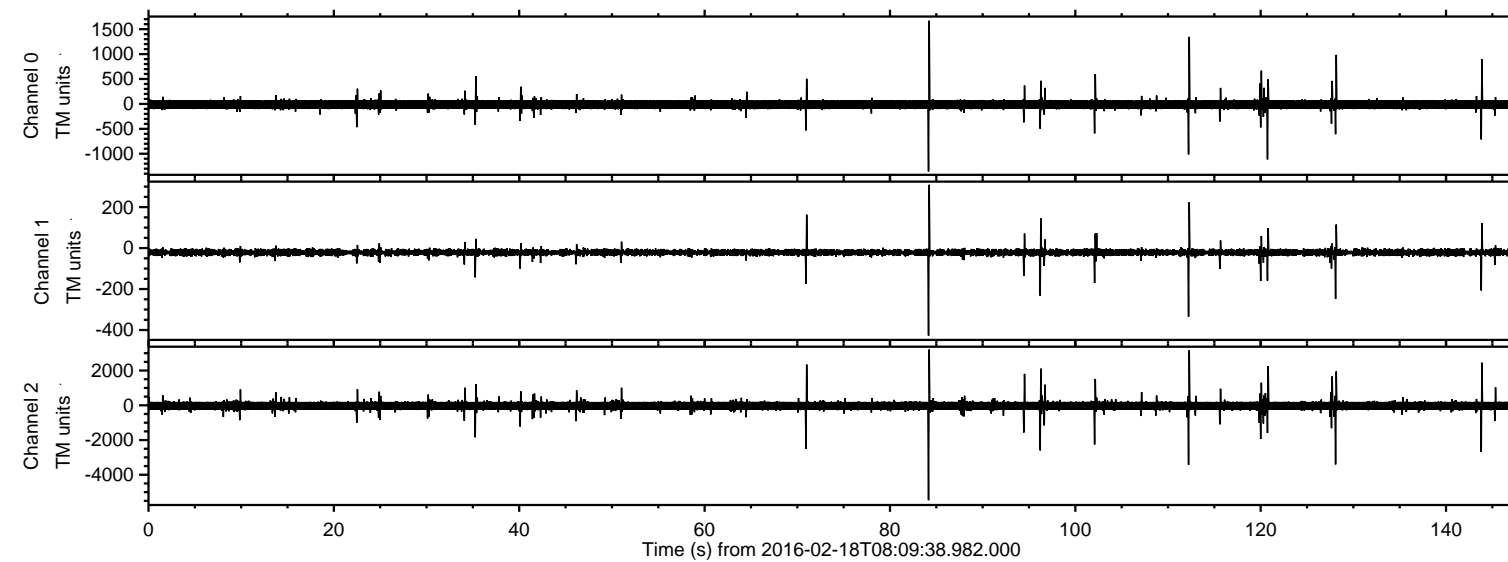
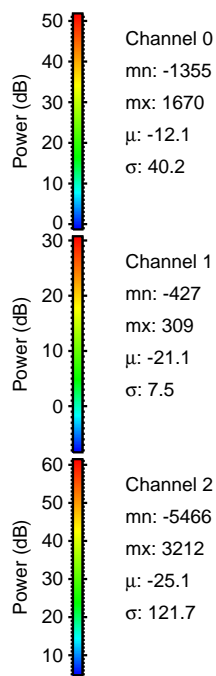
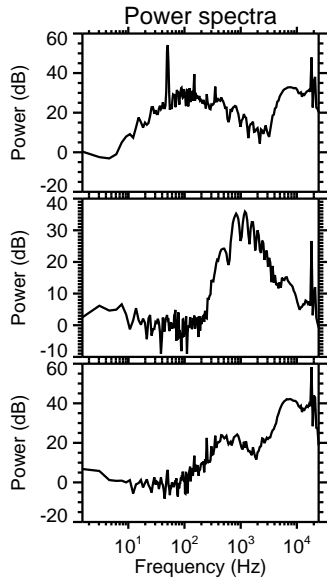
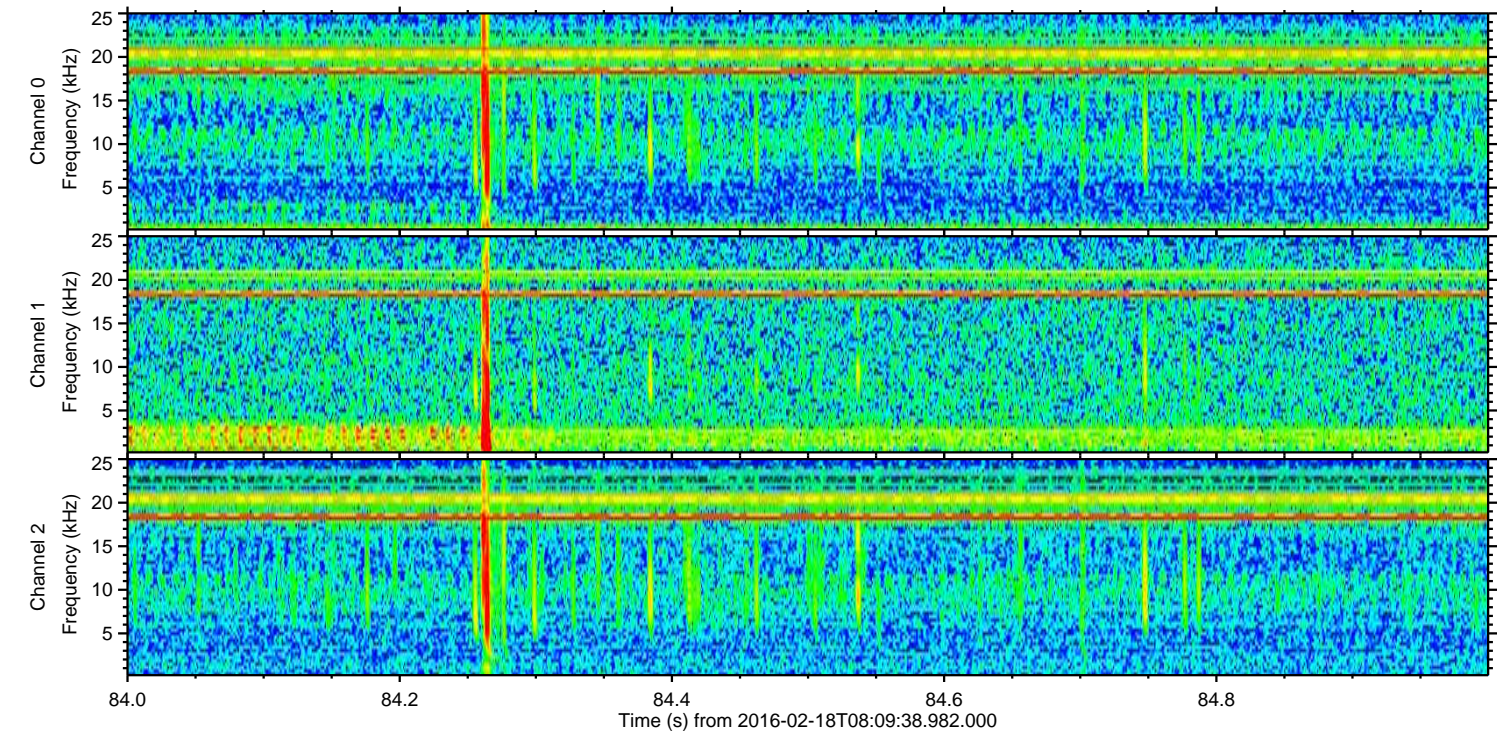
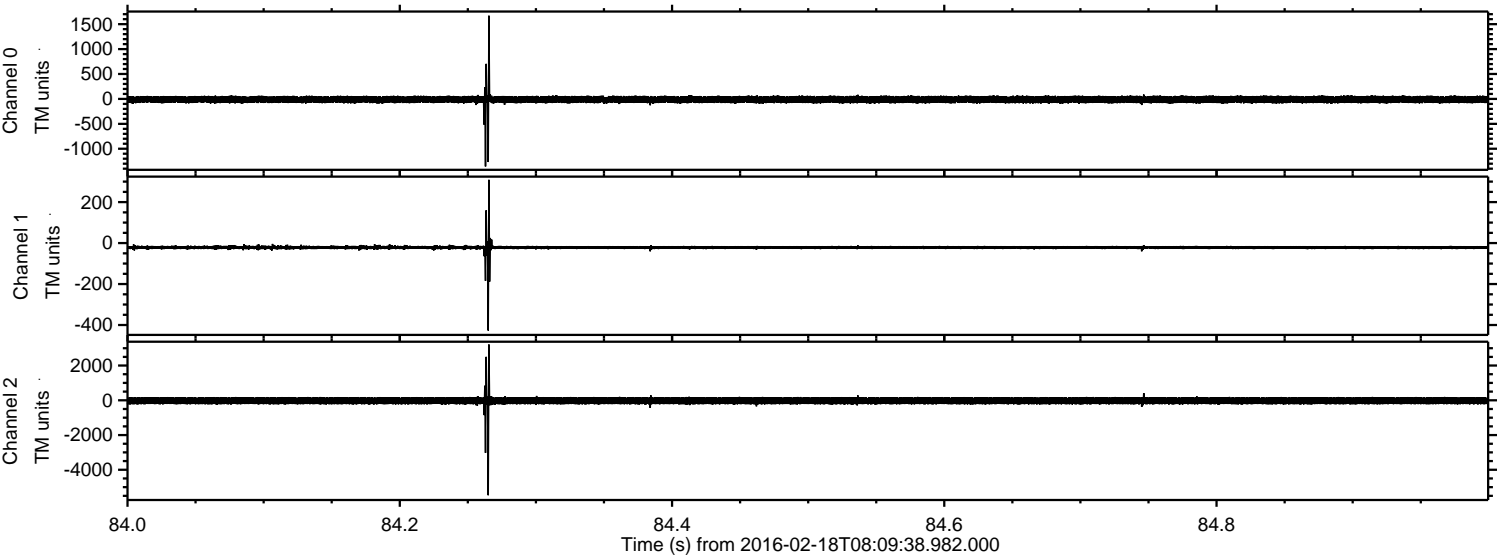

ELMAVAN 3D WAVEFORMS (Measured data sampled at 50 kHz) 51000 packets of 144 samples from 2016-02-18T08:09:38.982.000. Part 113/147

Processed Mon Apr 11 13:16:50 2016 by ELM ver.2012-10-06 from 001__elm20160218_080937__dat00.bin

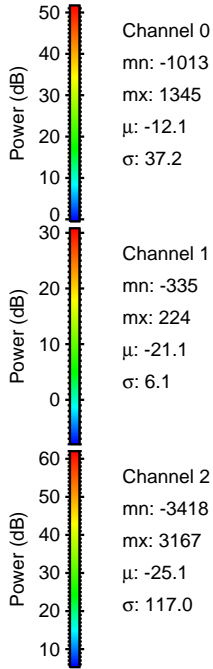
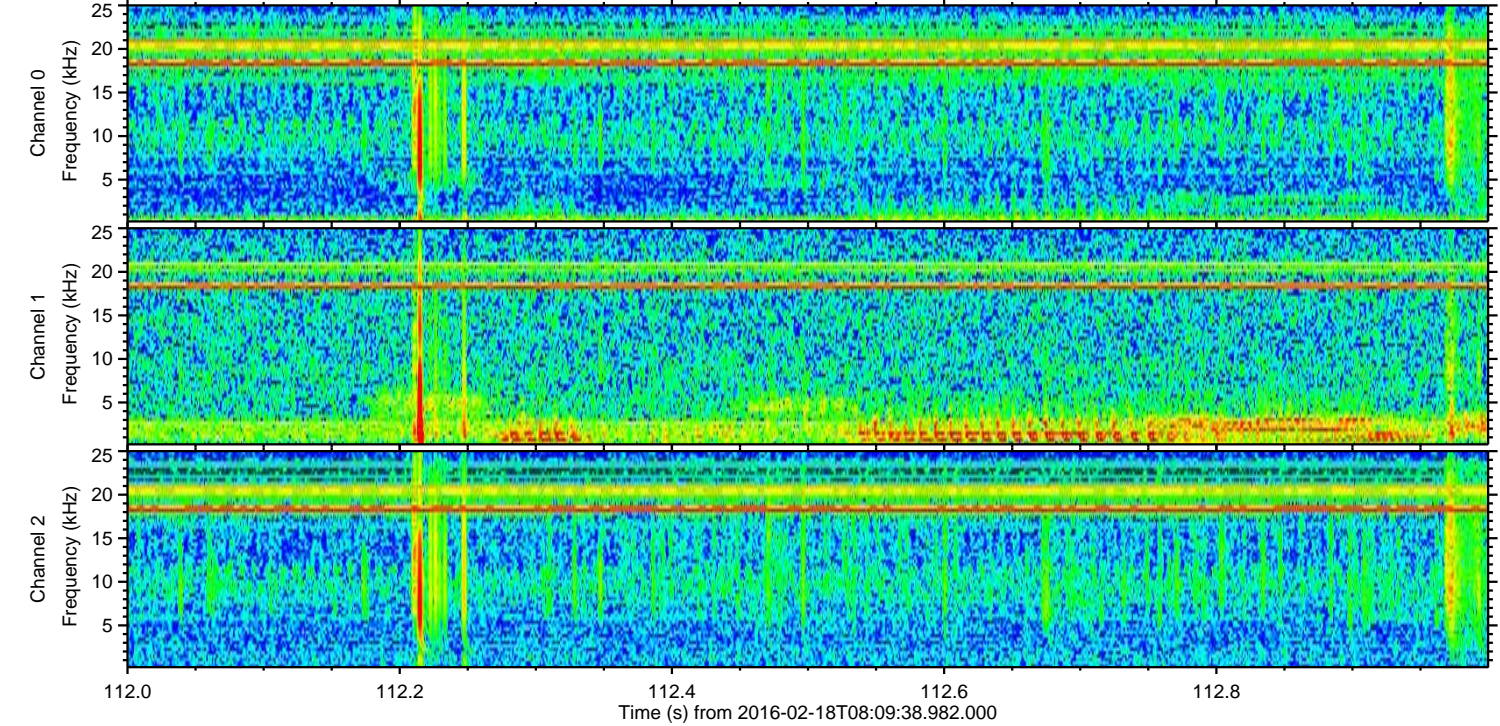
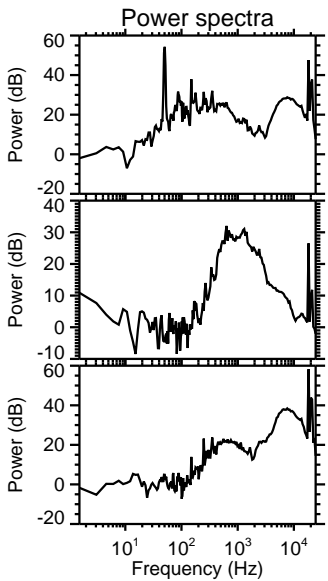
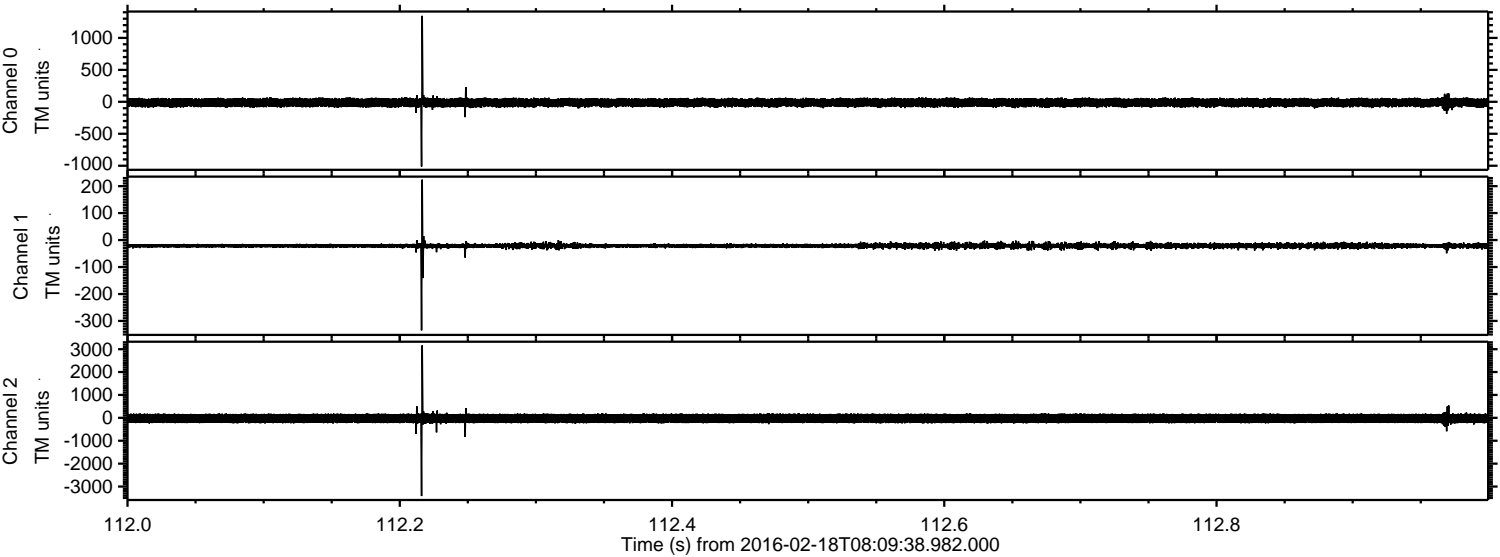

Channel 0
mn: -1013
mx: 1345
 μ : -12.1
 σ : 37.2

Channel 1
mn: -335
mx: 224
 μ : -21.1
 σ : 6.1

Channel 2
mn: -3418
mx: 3167
 μ : -25.1
 σ : 117.0

Processed Mon Apr 11 13:16:51 2016 by ELM ver.2012-10-06 from 001__elm20160218_080937__dat00.bin

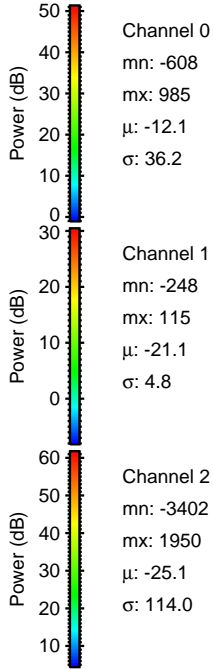
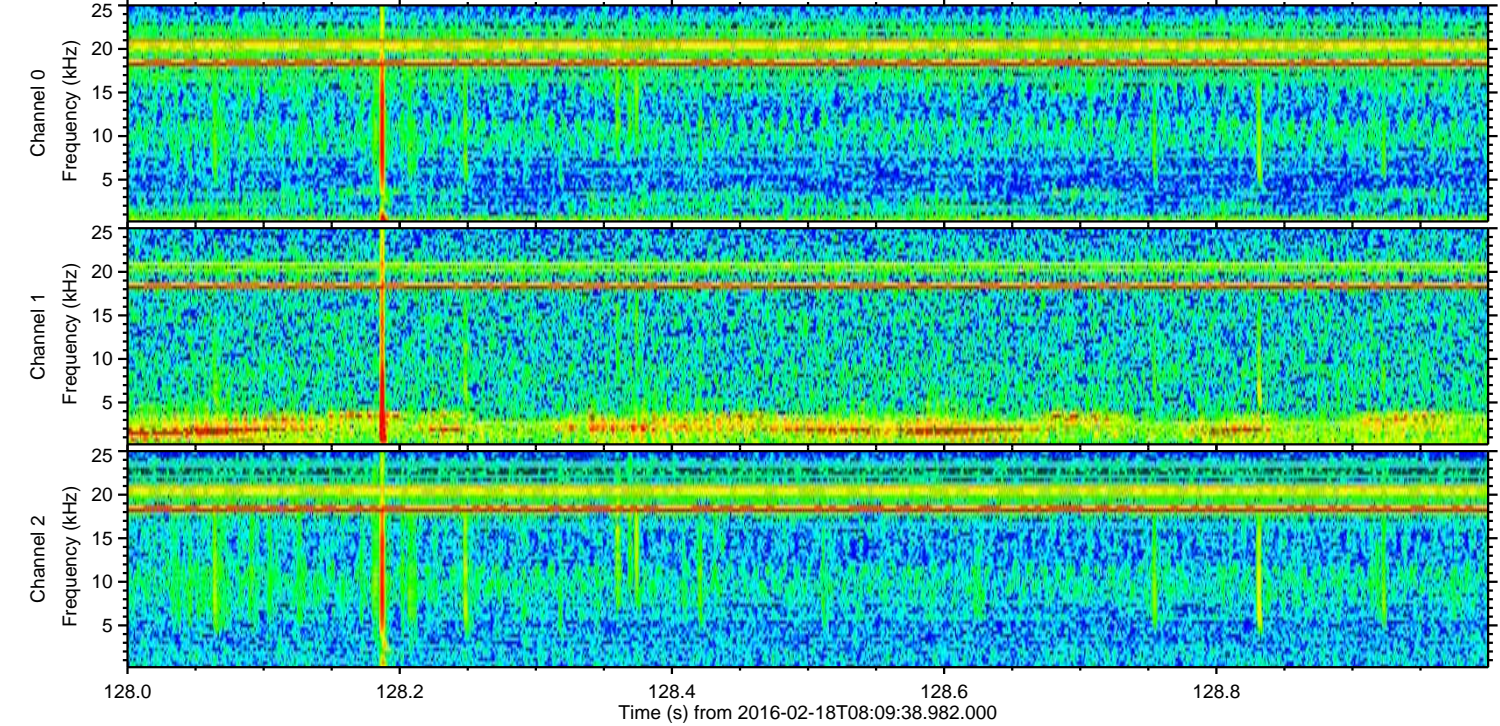
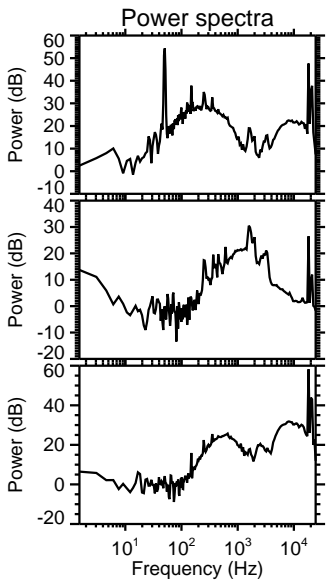
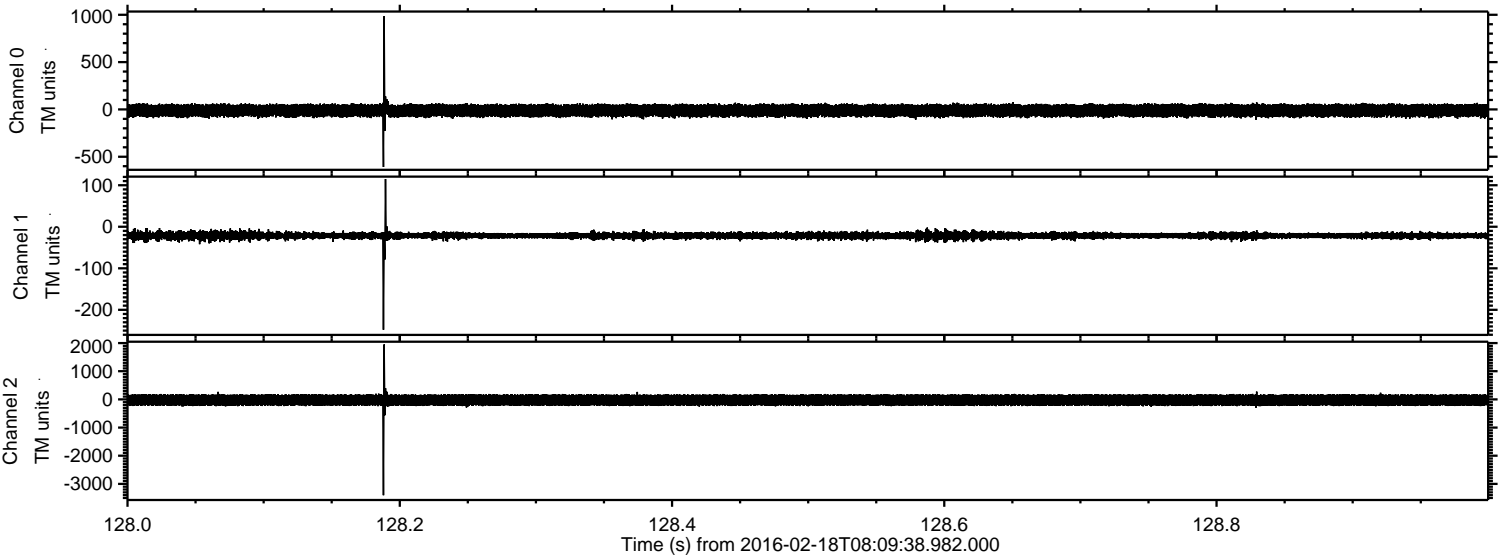

ELMAVAN 3D WAVEFORMS (Measured data sampled at 50 kHz) 51000 packets of 144 samples from 2016-02-18T08:09:38.982.000. Part 144/147

Processed Mon Apr 11 13:16:52 2016 by ELM ver.2012-10-06 from 001__elm20160218_080937__dat00.bin

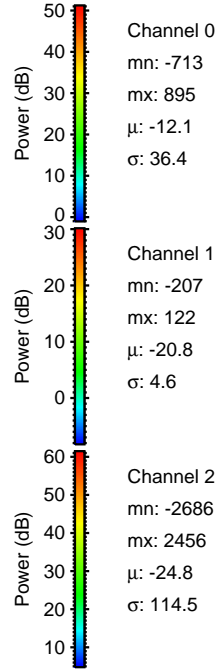
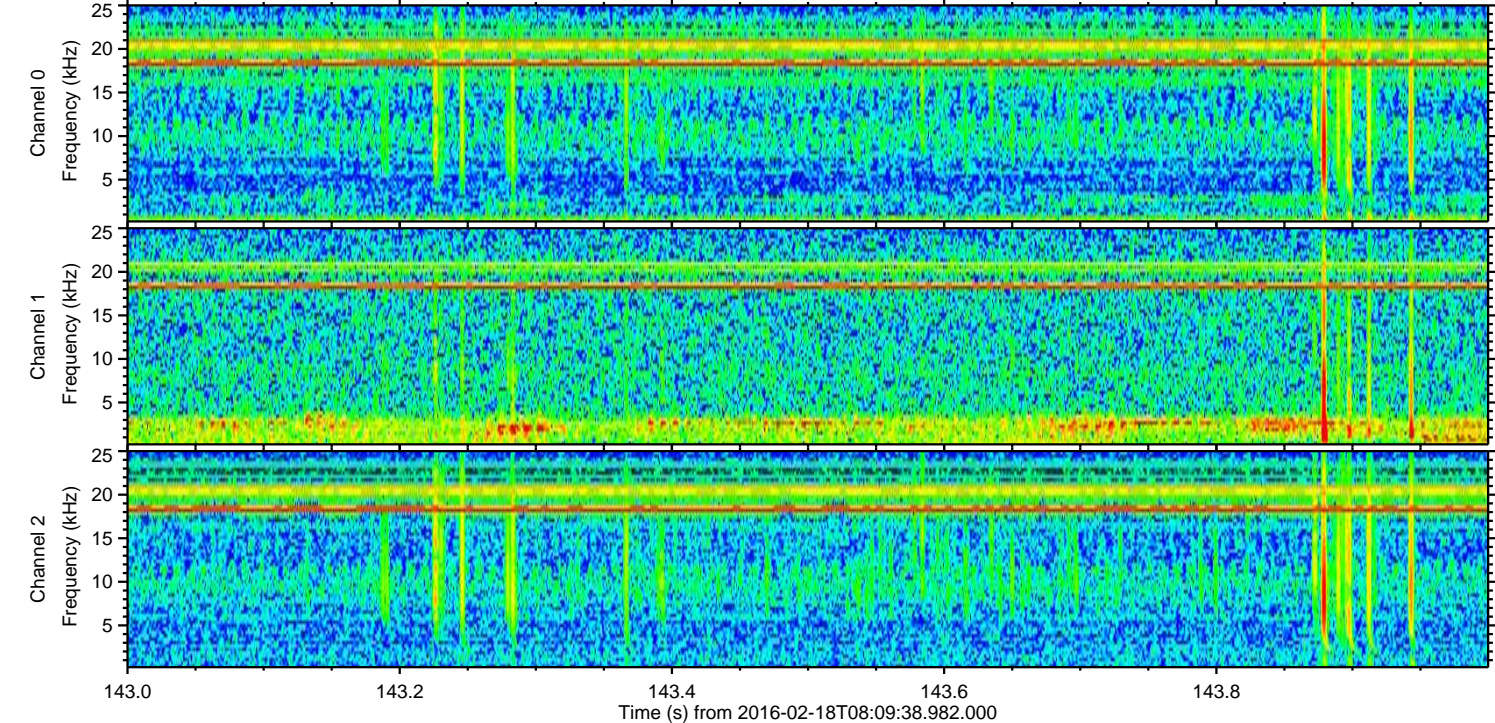
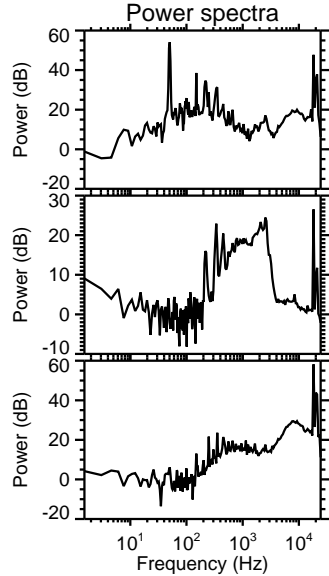
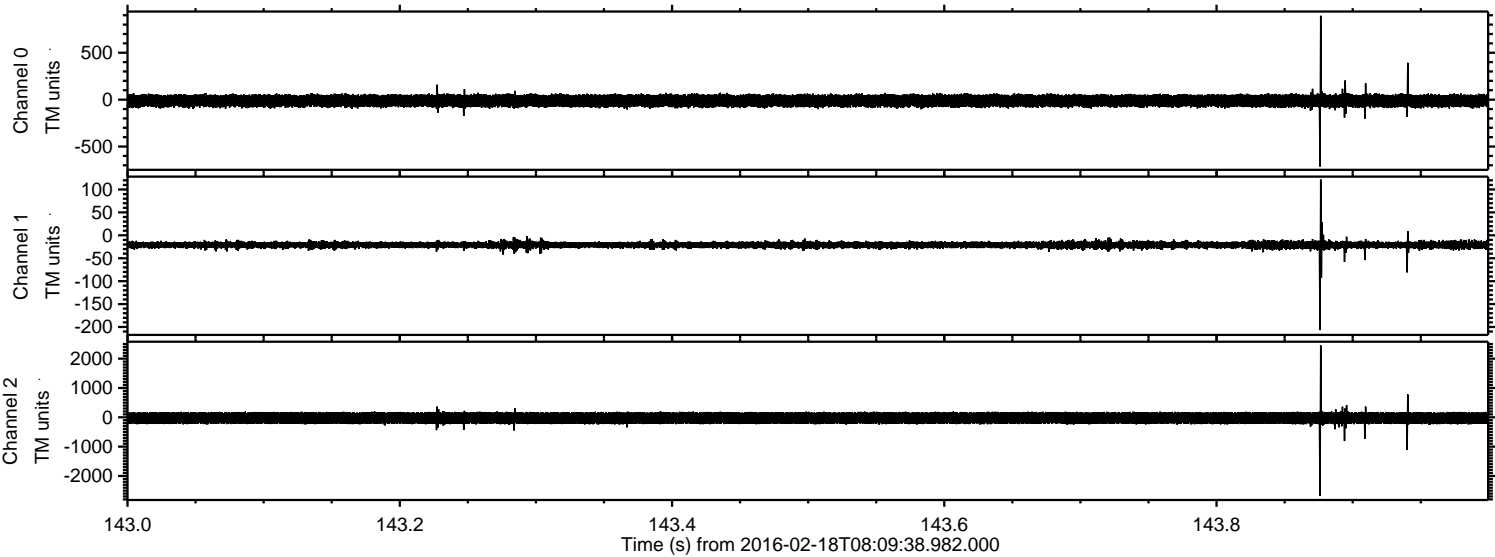

Processed Mon Apr 11 13:16:53 2016 by ELM ver.2012-10-06 from 001__elm20160218_080937__dat00.bin

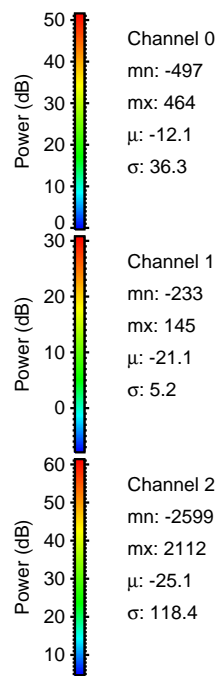
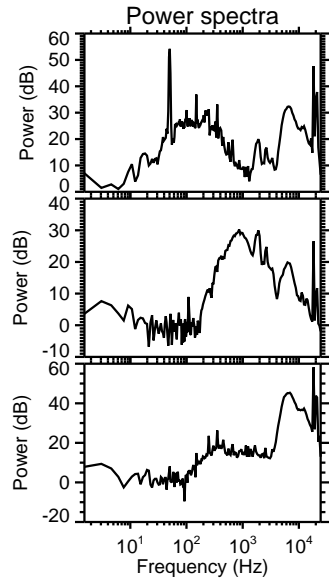
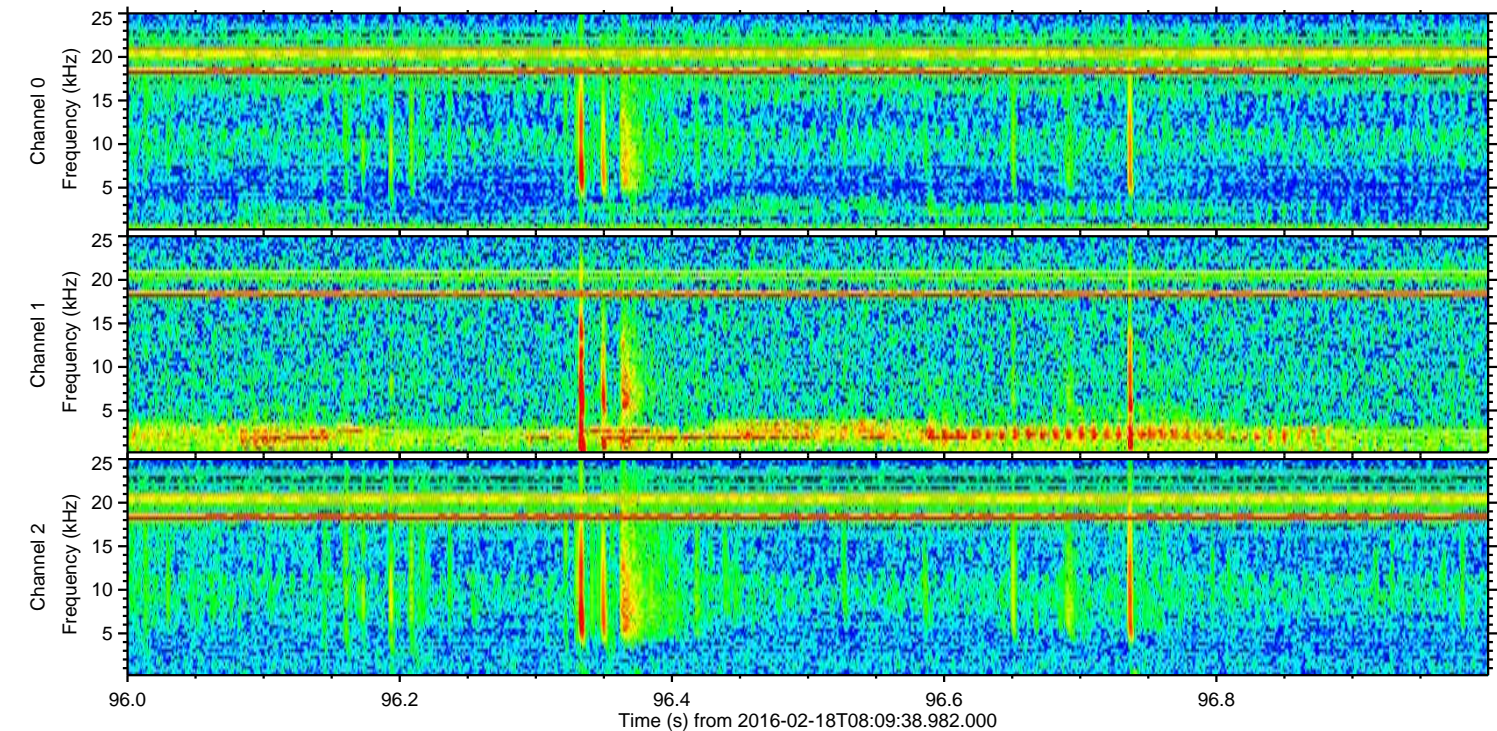
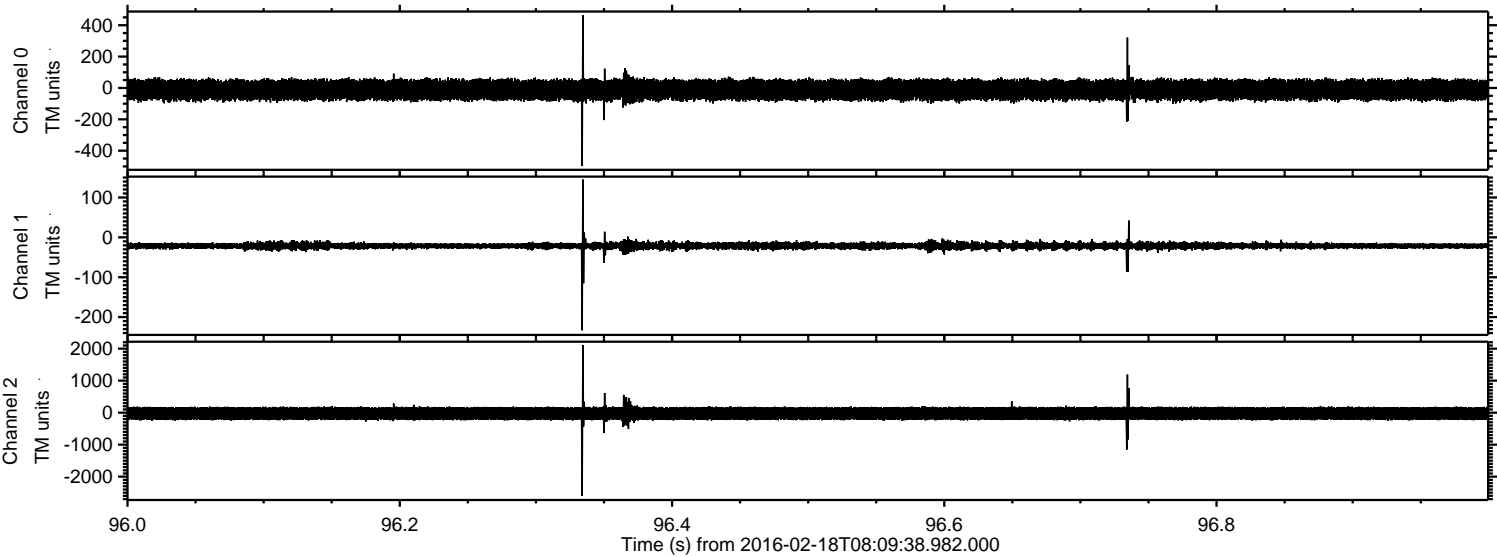

Processed Mon Apr 11 13:16:54 2016 by ELM ver.2012-10-06 from 001__elm20160218_080937__dat00.bin

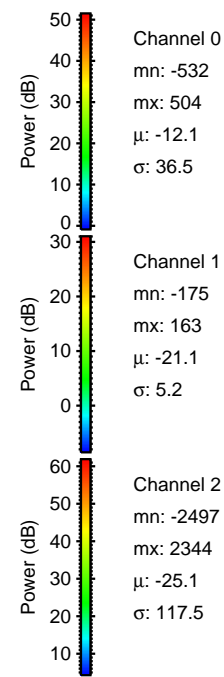
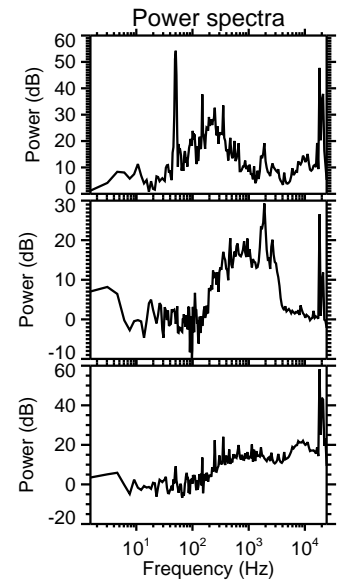
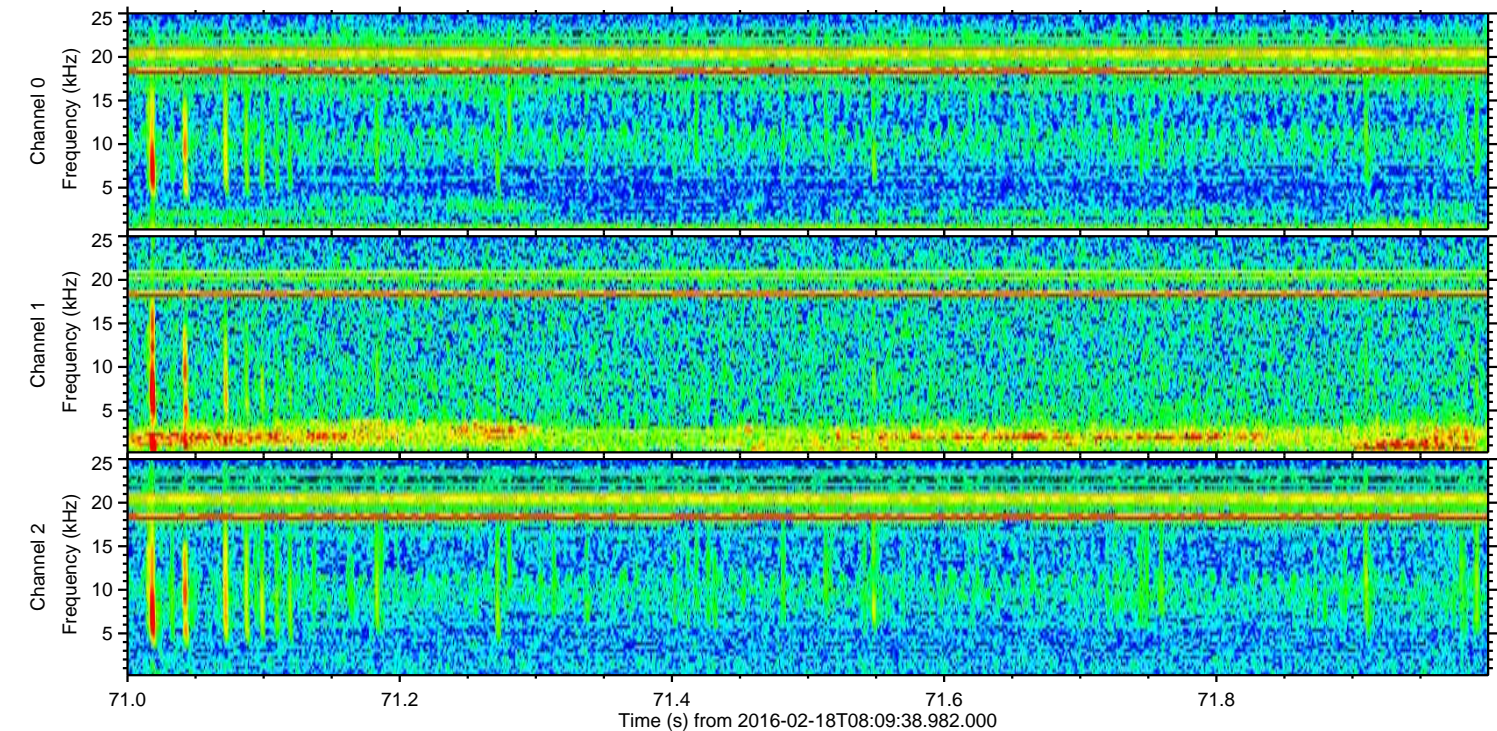
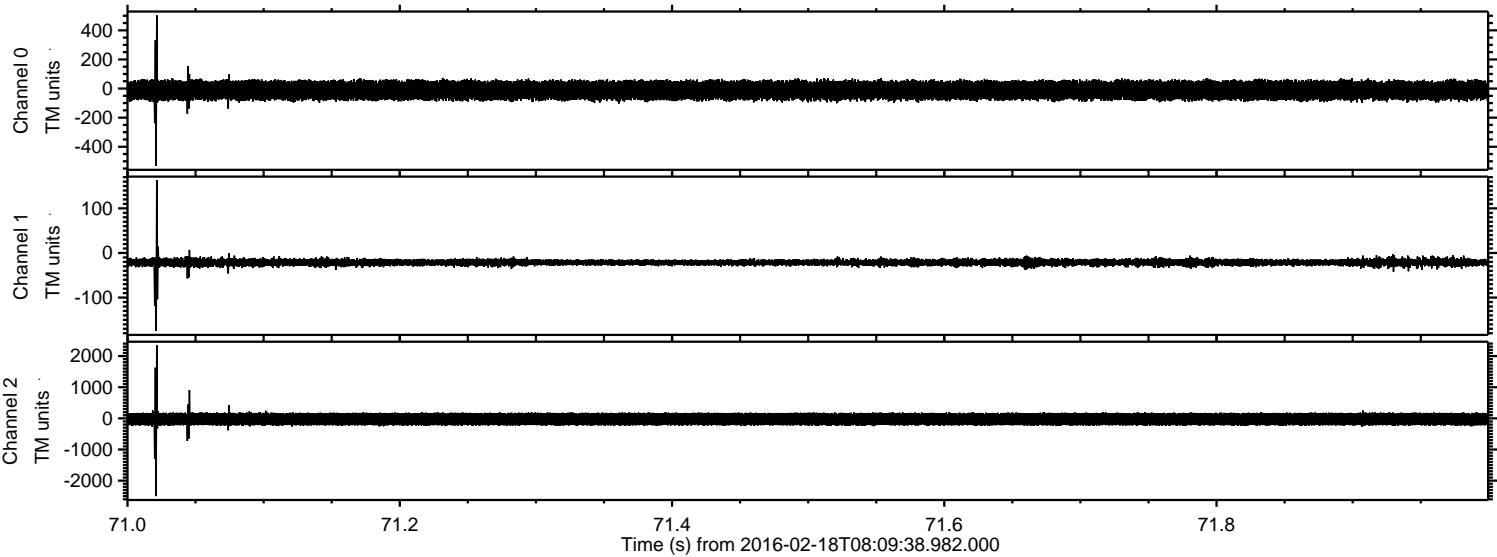

ELMAVAN 3D WAVEFORMS (Measured data sampled at 50 kHz) 51000 packets of 144 samples from 2016-02-18T08:09:38.982.000. Part 121/147

Processed Mon Apr 11 13:16:55 2016 by ELM ver.2012-10-06 from 001__elm20160218_080937__dat00.bin

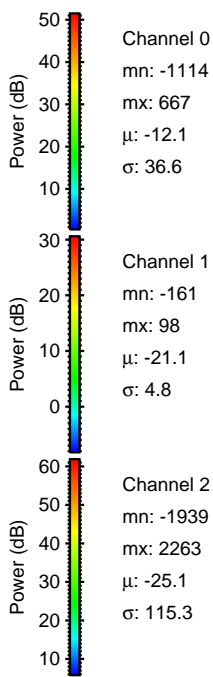
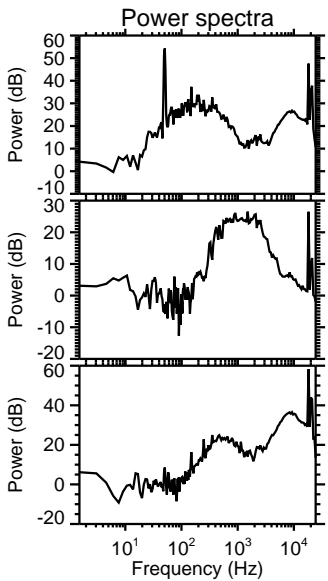
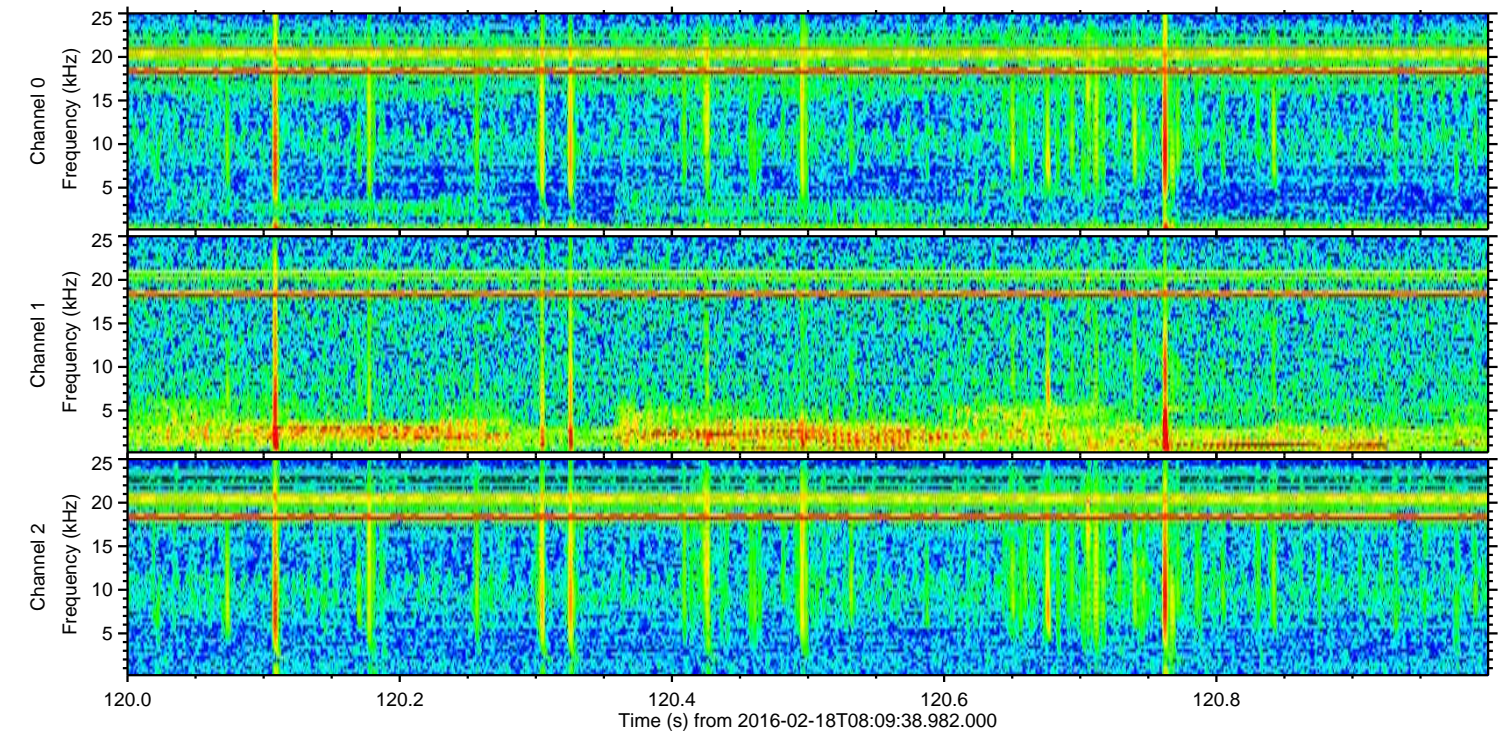
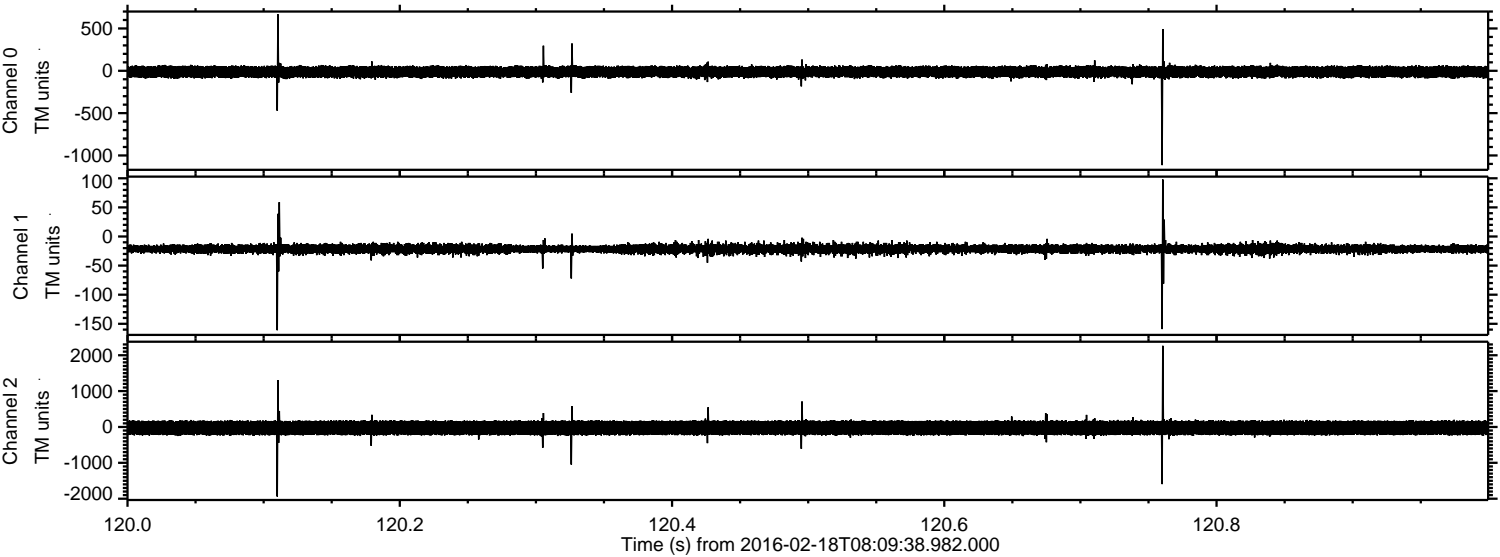

Channel 0
mn: -1114
mx: 667
 μ : -12.1
 σ : 36.6

Channel 1
mn: -161
mx: 98
 μ : -21.1
 σ : 4.8

Channel 2
mn: -1939
mx: 2263
 μ : -25.1
 σ : 115.3

Processed Mon Apr 11 13:16:56 2016 by ELM ver.2012-10-06 from 001__elm20160218_080937__dat00.bin

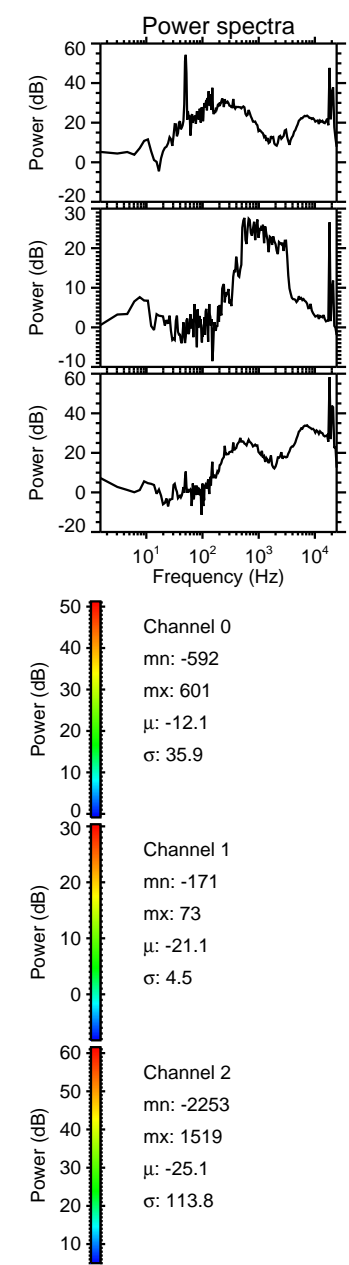
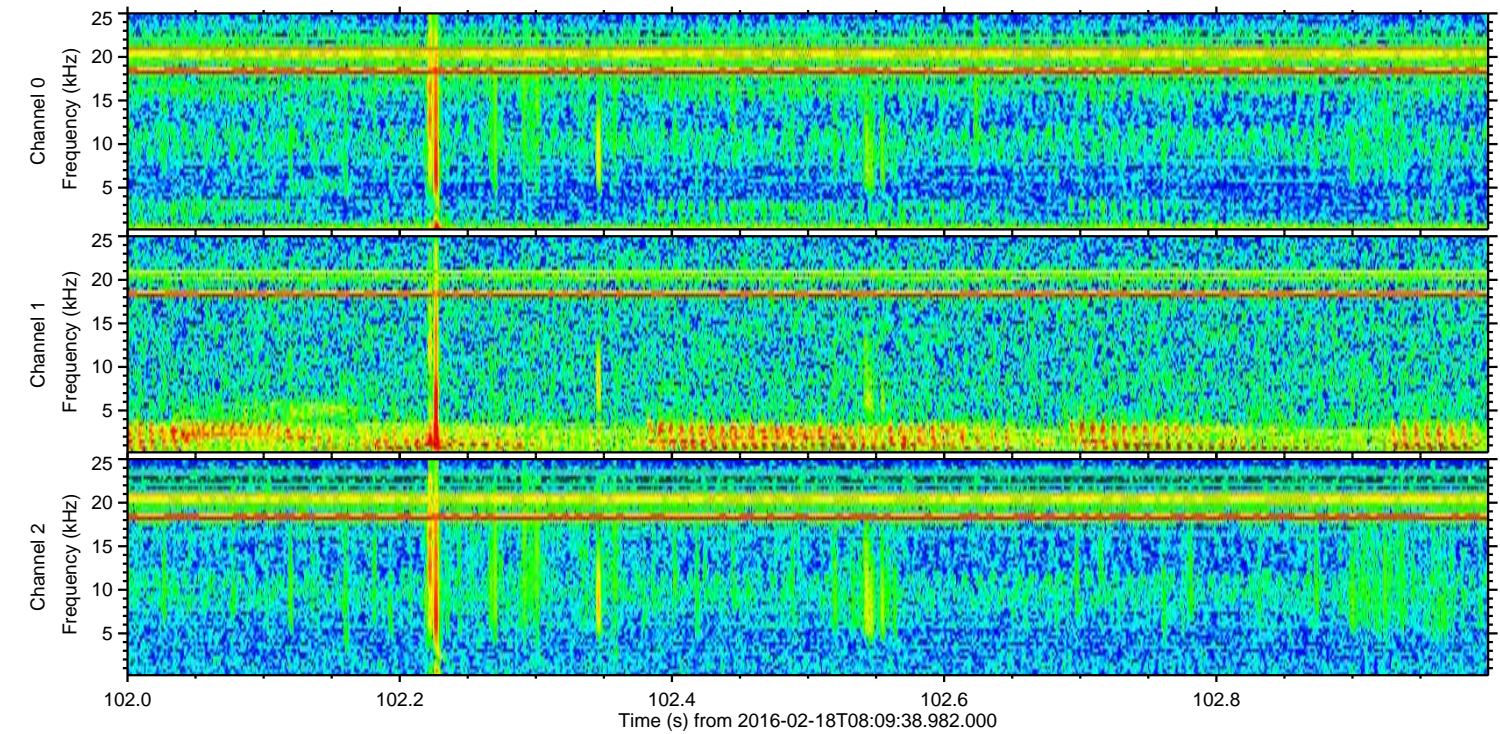
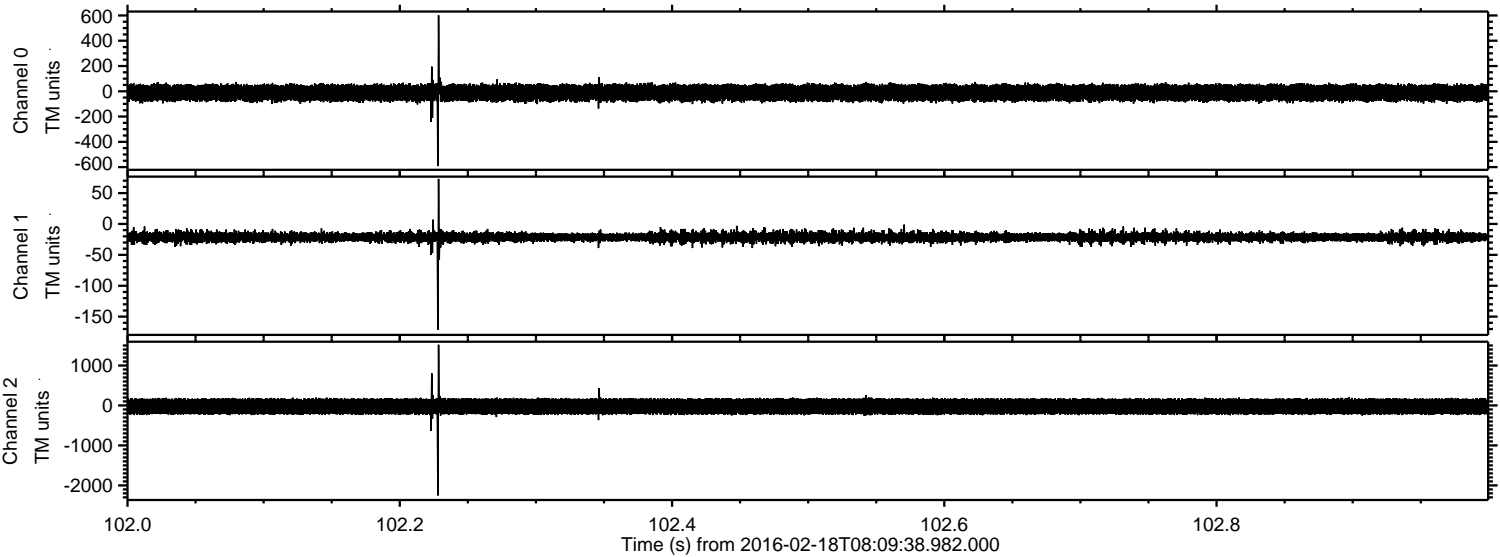

Processed Mon Apr 11 13:16:57 2016 by ELM ver.2012-10-06 from 001__elm20160218_080937__dat00.bin

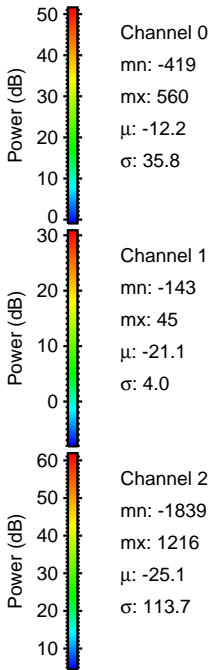
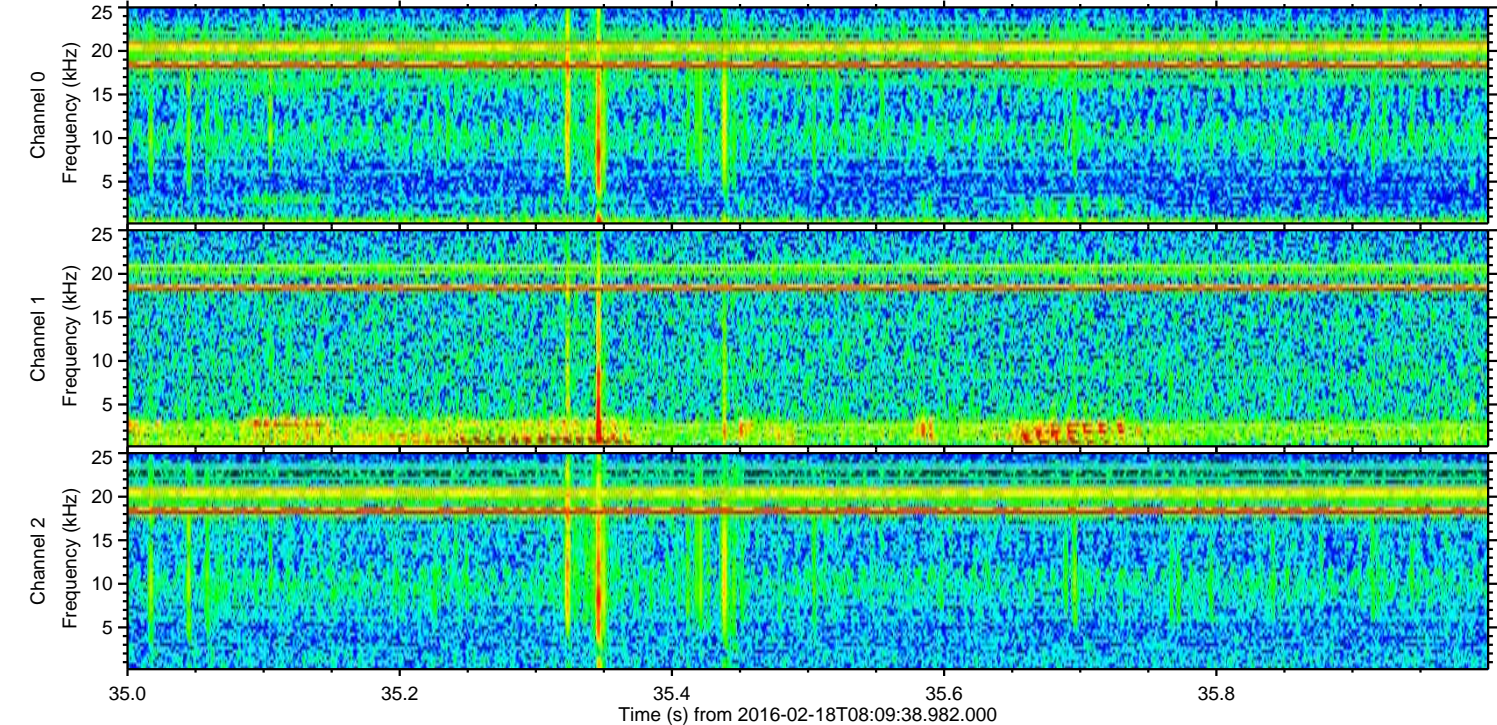
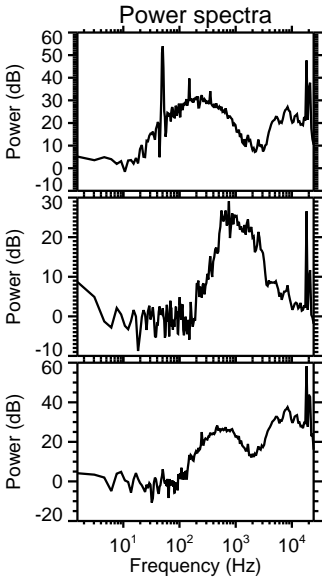
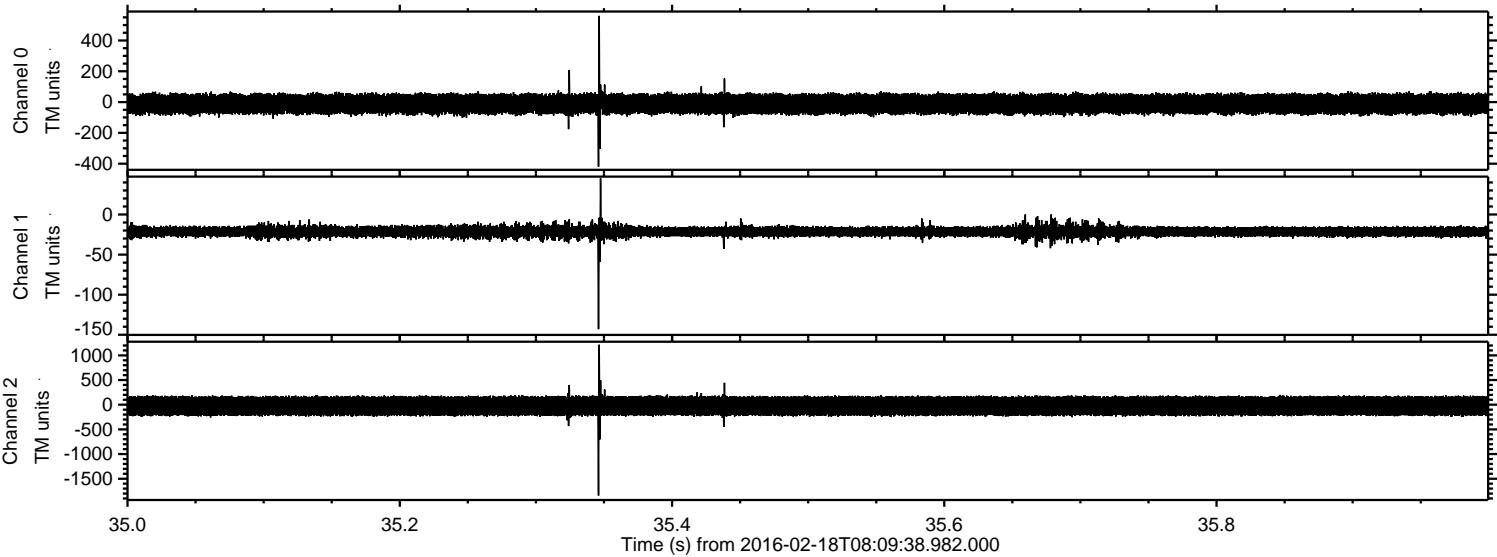

Processed Mon Apr 11 13:16:58 2016 by ELM ver.2012-10-06 from 001__elm20160218_080937__dat00.bin

